UNIVERSITY OF ILLINOIS
LIBRARY

Class 362.2 Book Ilgj Volume 24-31

Mr10-20M ILLINOIS HISTORICAL SURVEY

ILLINOIS HISTORICAL SURVEY

Il 6j
v. 24

TWENTY-FOURTH BIENNIAL REPORT

OF THE

TRUSTEES, SUPERINTENDENT AND TREASURER

OF THE

ILLINOIS

CENTRAL HOSPITAL FOR THE INSANE,

AT JACKSONVILLE.

July 1, 1894.

SPRINGFIELD, ILL.:
ED. F. HARTMANN, STATE PRINTER.
1894.

ILLINOIS CENTRAL HOSPITAL FOR THE INSANE.

TWENTY-FOURTH BIENNIAL REPORT

OF THE

TRUSTEES, SUPERINTENDENT AND TREASURER

OF THE

ILLINOIS

CENTRAL HOSPITAL FOR THE INSANE,

AT JACKSONVILLE.

July 1, 1894.

SPRINGFIELD, ILL.:
ED. F. HARTMANN, STATE PRINTER.
1894.

362.2
I26j
v.24-31

OFFICERS OF THE HOSPITAL.

BOARD OF TRUSTEES.

President.

JOSEPH M. PAGE.

Trustees.

JOSEPH M. PAGE, Jerseyville.
JOHN McCREERY, Springfield.
OWEN P. THOMPSON, Jacksonville.

Treasurer.

MILLARD F. DUNLAP, Jacksonville.

RESIDENT OFFICERS.

Medical Superintendent.

JOHN F. McKENZIE, M. D.

Assistant Physicians.

LEWIS A. FROST, M. D.
WILLIAM L. GRIMES, M. D.
CHARLES C. SATER, M. D.
CHARLES E. CHAPIN, M. D.

Apothecary.

S. S. PRENTISS McKENZIE.

Clerk.

GEORGE M. BURRUS.

Storekeeper.

JESSIE I. McGREADY.

Matron.

MRS. ANNA A. VANPELT.

p 5130
p 2710
169256

REPORT OF TRUSTEES.

To the Honorable JOHN P. ALTGELD, *Governor of Illinois:*

SIR:—The Trustees for the Illinois Central Hospital for the Insane submit herewith their twenty-fourth biennial report of the two years ending June 30th 1894.

As a result of the elections in the fall of 1892 the democratic party came into power in the state of Illinois and a democrat occupies the chair of the chief executive of the State.

Desiring that the officers in charge of the State Institutions be of your own choosing you selected the following named gentlemen to act as Trustees of the Central Hospital for the Insane located at Jacksonville: J. M. Page, of Jerseyville, Jersey County, to serve six years from the first day of March 1893; Owen P. Thompson, of Jacksonville, Morgan County, four years, and Reddick M. Ridgely, of Springfield, Sangamon County, two years from said date; and the said persons took the oath of office and qualified as such trustees from that date.

Dr. Carriel, the former superintendent, tendered his resignation to the Board to take effect the first day of July 1893, which resignation was accepted and Dr. J. F. McKenzie, of Leroy, McLean, County was engaged in his stead.

During Dr. Carriel's stay under the new administration he was very kind and courteous in explaining the manner in which the hospital had been conducted while he had been at its head as manager.

As a rule we found the buildings well adapted to the purposes for which they were erected but there were several changes we thought it proper to make. These changes have been set forth in detail in the report of the present superintendent which is attached hereto.

The business of the institution was at first conducted in about the same channels as it had been theretofore, mainly through a purchasing agent and assistant business manager. We soon saw that this was a very expensive method and not in accordance with strict business principles and a change could be made with no detriment to its efficiency or care of the patients.

On the 1st day of April, 1894, Mr. Ridgely was appointed, by President Cleveland, Post Master of Springfield, Illinois and upon his qualifying for said office became ineligble under the consti-

tution of our state to act as trustee, therefore resigned and Mr. John McCreery of Springfield, Illinois was appointed by you to fill the vacancy.

Acting in accordance with lines laid out by you for conducting the State institutions, the position of purchasing agent was abolished and a system of purchasing all supplies through competitive bidding has been inaugurated and a general storehouse established. By this means every article used in the Institution is purchased by open competition and contracts awarded to the lowest and best bidders. Every department is now supplied through the general storehouse upon requisitions from the heads of the several departments, countersigned by the superintendent. We believe this method to be economical and one which will result in great saving to the tax payers and at the same time fairness will be shown to all desiring to furnish supplies, for we have found that buying in open market has brought equally as good a quality and at a greatly reduced price.

The daily average population for the years 1891 and 1892, according to the last superintendent's report, we found to be 1,034. This number has been increased, as shown by the present superintendent's report, to an average of 1,206 for the years 1893 and 1894 and the population of the hospital at the close of the biennial term ending June 30th 1894 was 1,231.

For current expenses an appropriation of $165,000.00 per annum or about $134.00 per capita, population estimated upon the superintendent's report, is respectfully asked. This is $21.00 per capita less per annum than asked for by the former trustees and $17.53 less than net per capita cost for the years 1891 and 1892. Although the report of the superintendent shows that this amount has not been necessary for the past year it is not considered advisable to make it any less because, in all probability, the price of supplies will be increased instead of decreased. Strict economy will however be practiced and should there be a surplus it could be returned to the State Treasury, whereas a shortage could not be met, the patients requiring care and attention the whole year.

An appropriation of $5,000.00 for a refrigerator and ice plant is respectfully asked. The ice crop has been so uncertain for several years past (and is likely to so continue) that the ice expense for the institution has amounted to about $2,000.00 per year. Estimates have been made and a plant sufficient to supply ice in abundance for our use can be obtained for the amount asked, including a cold storage room fitted up with every convenience. By this means meats, fruits, butter, eggs and other perishable articles can be preserved, without loss, until consumed.

It has been demonstrated that the best sanitary results are obtained by frequent painting throughout the wards, and for this purpose and for keeping the building neat and attractive, an appropriation of $2,000,00 per annum is asked for inside painting.

The water supply has been inadequate. For many years the institution obtained water from a pond and pumping works erected

upon its own lands but in 1888 this method was changed and a contract made with the city of Jacksonville to furnish water for the institution. We would therefore respectfully ask for an appropriation of $4,000.00 to be used in rebuilding the old reservoir, to increase water storage capacity. This will, in our judgment, furnish an adequate supply.

The central building was erected in 1851, forty-three years ago, and many of the other buildings are of such an age that it requires considerable expense to keep them in proper repair. We would therefore ask for an appropriation of $10,000.00 per annum for the Improvement and Repair Fund.

The general Assembly of 1889 made an appropriation for an electric light plant and an engine (a Harris Corliss) was purchased for operating the same. Since that time several hundred lights have been added until there are now in the institution, including the new annex, 1,300 incandescent and 20 arc. The capacity of this engine is insufficient to do the work of running the dynamos of these lights. We therefore ask for $5,000.00 with which to purchase a larger engine and make necessary additions to the building in which the plant is located.

Two of the boilers now in use are, by reason of their age, rendered in a great measure useless, it not being considered safe for them to carry a great amount of steam pressure. We therefore believe it necessary to procure three new boilers and ask an appropriation of $3,500.00 to be used in the purchase and setting of the same.

One of the most pleasant and beneficial recreations for the inmates is reading and although several newspapers and magazines are furnished gratiously, still there is a constant demand for more. The legislature has usually appropriated a sum of $500.00 per anuum to be used as a library fund and we respectfully ask that this amount be appropriated this year.

The former trustees in their report of July 1892, asked an appropriation of $43,200.00 for erecting, furnishing and equipping, a new building sufficient to accomodate 80 new patients, to be used as an infirmary, and a place for inmates having infectious diseases, should there be any such. This appropriation was made by the legislature but upon investigation you considered it best to veto it, giving your reasons therefor. By reason of making this appropriation the legislature refused to appropriate funds for the other special purposes asked for by the trustees. This left us with no funds for special purposes.

As shown by former reports a separate building seems absolutely necessary for the care of the insane epileptics. The distressing character of these attacks is shown in the present, as well as in the former superintendent's report and as there are upwards of 300 of this class of patients in the various institutions and, as shown by the superintendent's report, there are at least 1500 insane persons in the various almshouses, it seems to be necessary that another hos-

pital should be erected in some portion of the state, or those in present use enlarged to accommodate these unfortunates.

If this is not deemed expedient we recommend that the large number of helpless and harmless incurable patients now in the various institutions who are amply able, financially, either in their own right or through relatives, to be cared for at their own homes, be discharged and their places filled with the insane that are now being imperfectly cared for in the almshouses. This would increse the cost to the state very little, as the wealthy patients in the State institutions pay but the small sum of twelve or fifeeen dollars each annually for care. Inasmuch as there is not room for all it seems but humane that the poor, now subject to all the inconveniences unavoidable in the almshouses, should be given the preference over those amply able to provide for themselves, and the institution should not be used to save the latter from this expense and trouble. This recommendation applies only to harmless and senile patients who can receive no benefit whatsoever from pathological treatment.

Although the trustees now have the power to carry out this plan, we do not deem it advisable unless like provision is made for the poor all over the State, and another hospital erected or the manner of procedure in these cases made uniform in all the institutions for the insane.

Believing that we have not been extravagant in requests for appropriations and hoping you may feel justified in recommending the same to the legislature, when it convenes in January next, we remain

Yours respectfully,

J. M. Page,
Owen P. Thompson,
John McCreery.

Trustees Central Hospital for Insane.

SUPERINTENDENT'S REPORT.

To the Board of Trustees:

GENTLEMEN:—Two years of hospital labor having passed, it becomes necessary to summarize and submit for your consideration the work done in the institution during that period. The last year more particularly interests the present management individually, as we assumed control the first day of July 1893.

The administration, during this the first year of our occupancy, differs somewhat from all the years composing the past two decades, inasmuch as it has been relieved from the cares and annoyances of extensive building operations, and yet it has been a period of great activity, owing to the fact that in a plant of the extent and magnitude of this, repairs are always needed, and improvements constantly suggesting themselves. The various departments have been kept constantly busy, but very little outside help has been employed.

MOVEMENT OF POPULATION.

The number of patients in the hospital July 1, 1892, was 1,180—611 men and 569 women. There have since been admitted for the first time, 528—300 men and 228 women. Re-admitted, 129—84 men and 45 women. Whole number under treatment during the period 1,837—995 men and 842 women.

Discharged as recovered 160—77 men and 83 women; discharged as improved, 204—128 men and 76 women; discharged as unimproved, 63—51 men and 12 women; escaped 5, all men; died 164—90 men and 74 women; transferred to Illinois Asylum for Insane Criminals, at Chester, Illinois, by order of the Board of Charities, 10, all men. Remaining June 30, 1894, 1,231—634 men and 597 women.

Your attention is invited to a study of the several statistical tables which accompany this report, should you desire further details relating to the patients. No epidemic disease has visited us during the year until la grippe found us out during November and December, 1893. Both employees and patients suffered for a time. We had a few deaths from pneumonia following as a sequela, and a great number were left weak and debilitated, and I desire to say in this connection that we make it an invariable rule in all cases of severe illness to write to the friends of patients their true condition. thus giving them the opportunity of visiting them if they so desire, and in all cases of death we telegraph, if it is possible to reach them by that means.

During the prevalence of small pox in the southern counties of the State last winter and spring, I had all of the employees and patients vaccinated who had not already a typical scar, and the clothing and belongings of new comers carefully scrutinized and disinfected.

Many of those who died were in feeble condition when admitted and others had been in the Institution for a great many years. A large number of cases on admission present a condition of bodily health much

below par, and in not a few the function of digestion has been almost inert. It will be observed that very few deaths have occurred during the biennial period from ordinary acute diseases, and the increased mortality seems to have resulted mainly from the termination of an unusual number of chronic cases of brain disease, and while the death rate was 8.9 per cent. of the whole number treated, yet it will be seen by an examination of Table IX that more than three-fourths of the deaths were due either immediately or remotely to diseases resulting from changes in the cell structure of the brain.

We have in the hospital a great many patients who have been here twenty, twenty-five and thirty years, indeed I might say that the institution in the case of one-half of its population is simply custodial, and this being the case, we may naturally expect a large death rate in the years to come.

IMPROVEMENTS.

An unusual amount of work has been done on the grounds and roadways during the year. The lawn in the west part of the grounds has been reclaimed from the wilderness of weeds and unsightly broken soil and has been leveled, rolled and sodded until that which has been an eye-sore for so long a time, now rivals in beauty and symmetry the older portions of the premises. The board fence which formerly ran within a few feet of the west end of the buildings has been removed and made to embrace a much larger scope of land and a beautiful summer house erected in the airing court for the use of the more disturbed patients, and on the ground where the hog barn formerly stood, we now have a flower garden, laid out in beautiful and picturesque designs and surrounded by a fence made from discarded steam pipe, which adds very greatly to the appearance of the lawn.

The old plank sidewalk extending from Morton Avenue to the entrance gate of the hospital had become so dilapidated that it was necessary to make an entirely new one, which would be permanent and in keeping with the other improvements on the place. After investigating the merits of stone, brick and cement, we determined to construct it of the latter. This work was very satisfactorily done by contract and at a cost of fourteen cents per square foot, complete, and is by all odds the finest walk in the city.

We have a small well situated at the west end of the old building, which for many years has furnished sufficient drinking water for the entire institution, and in times of drouth has also supplied the stock. I tried this year, at the suggestion of the Governor, the experiment of sinking a well twenty feet in diameter, reaching hard pan at the distance of twenty-two feet. We struck a splendid vein, but not in large enough quantity to supply our needs.

Our engineering force has found almost constant employment in caring for the extensive heating and water plant necessary for the comfort of the institution. A large portion of the piping has been thoroughly overhauled, many new sections having been put in to replace defective old ones.

FIRE PROTECTION.

I have recently had our entire system of fire protection completely overhauled, the hose all tested and where it was found to be defective, replaced with the best that could be had.

I have also had a portion of the old store room fitted up and converted into an engine house, where we have all our fire apparatus conveniently stored, and once a week, under the direction of the supervisor, the fire company is drilled in responding to the call and handling the fire apparatus.

WATER SUPPLY.

The inadequacy and the poor quality of our water supply is the one grand reason why the institution at this place should not be made larger than it is at present. We have in our two reservoirs a storage capacity of about ten million gallons. We consume about seventy to eighty thousand gallons daily, and are totally dependent upon the city of Jacksonville for every gallon that we use. The city obtains its water from a small creek, which is dry more than half the year, and from two artesian wells, furnishing water, containing chemical elements, which is very destructive to pipes and boilers and not in sufficient quantity, such as it is.

CATTLE AND HOGS.

At this time we have about eighty head of cattle, fifty milk cows and the balance heifers and calves, still, owing to the drouth and scarcity of pasturage, we are compelled to buy fifteen gallons of milk daily to supply our needs. We use a great deal of milk in our cooking, and the sick diet is composed largely of milk. I am thoroughly convinced that it would be economy to sell off at least half of our cows and get our milk by contract. I am sure that it can be demonstrated that at an institution of this kind a cow will "eat her head off" about twice a year. We keep about one hundred and fifty pigs to eat the debris from the buildings, and as they mature, we sell them on the market.

REPAIRS.

During the spring and summer of 1893, it became necessary to make extensive repairs on our tin roofs, necessitating the constant employment of two tinners for several months and costing in the aggregate over twelve hundred dollars. The size of this item of expense led me to the conclusion that it would be better to establish a tin shop and employ a competent mechanic all the time. This I did by remodeling our old filter house, at a less expense, including the necessary machinery, than the single item of roof repairing alluded to above. This shop gives constant employment to several patients, as well as the regular tinner and the results are so good that I hardly see how we managed to get along without it.

Our two large reservoirs have received a complete coat of cement, so that now they are in as good condition as they were when new.

CARE OF EPILEPTICS.

While it is plain to every one who has investigated the crowded condition of our insane hospitals that additional accomodations are absolutely necessary, yet I believe, with Governor Altgeld, that it is better to build new, rather than enlarge the capacity of those we already have. We have in the Central Hospital, eighty-four epileptics, and when another institution is established, in my judgment, it should be so constructed as to make provision for the collecting and caring for all of the insane epileptics in the state in one building. Those of you who have seen a patient in the throes of an epileptic fit can form some idea of the effect which an experience of this kind has upon sane persons, what then must be the impression made upon the minds of those who are already suffering from mental impairment? With a hideous sound, the patient falls to the floor, laborious breathing, with gurgling in the throat and foam exuding from the mouth, darkness of the face and body generally, respiration is violently and convulsively performed, the chest heaves, mucous is heard rattling in the trachea and is blown from the mouth bloody from the bitten tongue or cheek. The veins are distended, the heart beats tumultuously and the whole appearance is that of one in the agonies of a violent death.

These are some few of the frightful symptoms, which the patients are compelled to witness almost daily and it does seem to me that the time has come when this matter should be seriously considered by the legislature of Illinois.

PURCHASING SUPPLIES.

At a meeting of the officers of the different charitable institutions of the state, which assembled in the capitol last spring, agreeable to a call issued by the Governor, a plan for a uniform system of purchasing supplies was laid before them.

I allude to the policy of competitive bidding on hospital supplies and after giving it a trial I am thoroughly convinced that it is based on first-class business principles and will result in a large saving to the State. Our practice now is to make out requisitions for such articles as may be needed by the different departments of the Institution for from three months to a year and send them to ten or more different houses and invite bids thereon.

Whenever it is possible to do so, we require samples to be sent to the office, always in the case of flour, groceries, clothing, dry goods, etc. In this way we can take our time to select from the lowest and best bidder, or reject all if we are not suited.

STORE ROOM.

Heretofore our supplies have been kept in four different store rooms. I found this very inconvenient and unsatisfactory and the manner of receiving and letting out goods was loose and unbusiness like. With a view of correcting this and systematizing things generally, I had our store room fitted up with suitable shelving and all of the goods and supplies of the entire institution are now required to be either stored or pass through the one building and nothing is allowed to be removed except on requisition stamped by the superintendent.

EMPLOYMENT AND AMUSEMENTS.

Among the objects most difficult of attainment in an institution such as ours, are the means to arouse and call into activity the physical and mental powers of the great mass of patients.

They are removed from the cares and activities of ordinary life and for the most part are without care or responsibility. To such people the time must pass drearily unless some form of relaxation and employment is provided. Hence here, as at almost all other hospitals, special efforts are made to provide a due proportion of labor and amusement. Female patients are employed in the domestic duties about the wards and in the sewing and mending rooms. A great many ladies put in their time embroidering and making fancy articles to sell for the benefit of the amusement fund.

The men for the most part assist in gardening and in the various duties required about an institution of this kind. With all our means, however, labor can not be furnised in sufficient quantity nor does it meet all the requirements to be fulfilled. Religious services are held every Sabbath afternoon from three to four o'clock, conducted by different pastors of the city. These exercises are attended by an average of over five hundred patients and seem to be a source of great pleasure and satisfaction. The attendance is voluntary and the behavior proper and reverential. During the winter and spring, in fact whenever the weather is not too warm, we have two evenings in each week devoted to dancing, which affords the patients great pleasure and "dance night" is looked forward to with anxious expectation. This with music, amateur theatricals and the like, constitute our amusements.

INSANE IN COUNTY HOUSES.

With a view of determining the number of insane persons in the thirty-three counties composing our lunacy district, who are confined in poor houses and who are unable, owing to the crowded condition of our institution to gain admission therein, I addressed a letter to the clerk of each county with a request that he furnish me with the exact number, male and female. To this letter I received a prompt reply from all of the counties but four and was astonished to find the condition of things as follows:

Counties.	Men.	Women.	Total.
Adams	34	17	51
Bureau	17	19	36
Fulton	2	5	7
Greene	5	6	11
Hancock	8	7	15
Henry	11	8	19
Henderson	1	0	1
Knox	22	20	42
Logan	17	9	26
Macoupin	17	5	22
Marshall	9	7	16
Menard	10	7	17
Montgomery	2	2	4
Morgan	18	11	29
Peoria	23	30	53
Pike	11	9	20
Rock Island	34	23	57
Sangamon	28	26	54
Schuyler	5	5	10
Scott	5	2	7
Stark	0	1	1
Tazewell	5	5	10
Warren	10	4	14
Woodford	0	1	1
Total	294	229	523

This shows that over five hundred insane people in this lunacy district are cared for outside of the Central Hospital.

This leaves sixty-nine counties grouped around the other three institutions of the State, so that you can see that if the same ratio prevails, (and I have no reason to doubt that it does,) it gives an average of over fifteen to each county, or more than fifteen hundred to be provided for, and crowded as the asylums are, it is admitted that the condition of the patients in them is far better than those in the jails, poor houses or even at their homes can be made, hence the better class of patients claim consideration first and to provide for them seems to be as far as the hospital managers are looking in the presentation of the facts they make to the legislature.

These outside and all surplus patients ought to be provided for and there is no reason why the next legislature should not do so. It is to the interest of the State and of humanity, that liberal and ample provision should be made for these unfortunate people. It is to be hoped that in the great State of Illinois the day is fully past when parsimony shall be accepted for economy in the provision for and care of the insane. The most important matter connected with asylums to come before the next legislature, and one of the most important with which it will be engaged during the coming session, will be, providing more room for the insane in the State.

SPECIAL APPROPRIATIONS.

The amount of money necessary for our ordinary running expenses together with the amount required for general improvements and repairs and for library purposes, will be found in the report of the Board of Trustees but we need special appropriations for the following purposes:

WANTS.

The one great need of this institution, and which gives us more concern than anything else, is a good, reliable and adequate water supply. As I have said before, we are totally dependent upon the City of Jacksonville for practically all that we use, and the city is dependent upon two artesian wells and an abandoned coal shaft for, at least, five months of the year. I have lately had a competent and practical well digger furnish me figures for an artesian well to be sunk on the hospital premises with a capacity of from fifty thousand to two hundred thousand gallons in the twenty-four hours. He thinks that a well of this kind, twenty-six hundred feet in depth, will cost, with pump all complete, fourteen thousand dollars ($14,000.00), but the water when obtained is of poor quality and the use of it necessitates constant repairs on our boilers and other machinery so that it seems to me that by repairing an old reservoir which is situated on the Institution land, three quarters of a mile from the boiler house, and which at one time supplied all the water that was required, (its capacity being about three million gallons) we would then have three reservoirs with a united capacity of over thirteen million gallons, or a six months' supply. This would tide us over any ordinary drouth and relieve us of all anxiety on the water question. I have had this matter thoroughly investigated by a competent mechanic and find that the necessary repairs needed to put this old resorvoir in as good condition as it ever was, will cost four thousand dollars ($4,000.00), and this estimate includes pipe connection with the city water works and with the Institution. I would therefore respectfully ask that this amount of money be appropriated to enable us to do the work.

We use in our cold storage, about seven hundred tons of ice, beside what is used throughout the institution generally. Our ice crop is a failure, on an average, three years out of five, and, in view of this fact I have received estimates for the establishment of an ice and refrigerator plant, which I find can be constructed, by using one of our ice houses, for five thousand dollars ($5,000.00).

The entire exterior of the main building, together with the amusement hall, chapel and rear kitchen, were so sadly in need of paint that the Board of Trustees concluded to have the work done the present year and pay for it out of the fund set aside for improvement and repair. This is now being done by contract and will cost about twenty-three hundred dollars. And in this connection, I wish to say that at least two thousand dollars should be appropriated annually for the purpose of painting the tin roofs and the interior of the buildings.

We are now running our electric light plant, which consists of two dynamos of six hundred lights each, and one arc of twenty lights, with an engine of only eighty-six horse power. The work required is too great for its capacity and we need an engine of one hundred and fifty horse power in addition to what we have. This, with the necessary building, belting, shafting etc., all complete, can be erected for five thousand dollars ($5,000.00).

Our boilers at the old building have been in use a number of years and in that time have undergone frequent repair and resetting. The number that we have is not sufficient to furnish steam and heat for our needs in the winterr and two of them are so badly out of fix that they can not do the work required but have become dangerous. I find that to extend our boiler house and put in three new boilers, all complete, will involve an outlay of three thousand, five hundred dollars ($3,500.00).

I would therefore respectfully ask you to urge the legislature to grant us special appropriations for the following objects:

For refrigerator and ice plant	$5,000 00
For painting	2,000 00
For rebuilding old reservoir	4,000 00
For new engine and building	5,000 00
For three new boilers	3,500 00

CONCLUSION.

In conclusion I wish to return my heartfelt thanks to his Excellency, Governor Altgeld, for his kindness to me personally and for the interest which he has at all times manifested in the success of this great Institution, and under this head may appropriately come my testimony to the faithful manner in which my subordinate officers and many of the employees have performed their respective duties.

Hon. R. M. Ridgely was compelled to resign his position as trustee in consequence of having received the appointment of Post Master at Springfield, Ill., but his place is now ably filled by Col. John McCreery, whose experience in managing large business interests, combined with executive skill of a very high order, has made him one of the most useful and thorough officials which the Institution has ever had.

The assistant physicians, Drs. L. A. Frost, W. L. Grimes, C. C. Sater and Charles E. Chapin, have each and all discharged their duties in a satisfactory manner.

I wish also to express my thanks to the Board of Trustees for the courtesy and kindness extended to me personally and officially upon all occasions.

JOHN F. MCKENZIE,
Superintendent.

TREASURER'S REPORT.

Receipts and Disbursements of the Illinois Central Hospital for the Insane for the Year Ending June 30, 1893, as made by M. F. DUNLAP, *Treasurer.*

		ORDINARY.		
		Dr.		
1892.				
July	1	To balance on hand,	.....	$14,690 04
July	20	To amount received from State Treasurer quarter ending September 30, 1892	$44,625 00	
September	20	To amount received from State Treasurer quarter ending December 31, 1892	44,625 00	
December	20	To amount received from State Treasurer quarter ending March 31, 1893	44,625 00	
1893.				
May	1	To amount received from State Treasurer quarter ending June 30, 1893	44,625 00	
				178,500 00
		PATIENTS' FUND.		
1892.		To amount received for quarter ending September 30, 1892	$4,065 13	
		To amount received for quarter ending December 31, 1892	905 82	
		To amount received for quarter ending March 31, 1893	3,852 19	
		To amount received for quarter ending June 30, 1893	1,233 98	
				10,057 12
		MISCELLANEOUS INCOME.		
1892.		To amount received for quarter ending September 30, 1892	$756 29	
		To amount received for quarter ending December 31, 1892	718 64	
		To amount received for quarter ending March 31, 1893	597 90	
		To amount received for quarter ending June 30, 1893	717 77	
				2,790 60
		LIVE STOCK.		
1892.		To amount received for quarter ending September 30, 1892	$710 63	
		To amount received for quarter ending December 31, 1892	69 10	
		To amount received for quarter ending June 30, 1893	638 09	
				1,417 82
				$207,455 58
		Cr.		
1892.		By Superintendent's orders paid quarter ending September 30, 1892	$47,022 08	
		By Superintendent's orders paid quarter ending December 31, 1892	49,149 89	
		By Superintendent's orders paid quarter ending March 31, 1893	39,033 56	
		By Superintendent's orders paid quarter ending June 30, 1893	49,207 96	
				$184,413 49
		By balance	.....	23,042 09
				$207,455 58

Treasurer's Report—Continued.

SPECIAL FUNDS.

IMPROVEMENT AND REPAIRS.

Dr.

1892.	To amount received from State Treasurer quarter ending September 30, 1892	$5,141 47	
	To amount received from State Treasurer quarter ending December 31, 1892	2,906 08	
1893.	To amount received from State Treasurer quarter ending March 31, 1893	809 00	
	To amount received from State Treasurer quarter ending June 30, 1893	80 92	
	To balance (overdraft)	1,307 76	

Cr.

1892.	By balance (overdraft)	.....	$2,000 00
	By Superintendent's orders paid	.....	8,245 23
		$10,245 23	$10,245 23

ELECTRIC LIGHT.

Dr.

1892.	To amount received from State Treasurer quarter ending September 30, 1892	$4,760 25	
	To amount received from State Treasurer quarter ending December 31, 1892	1,000 00	
1893.	To amount received from State Treasurer quarter ending March 31, 1893	1,041 65	

Cr.

1892.	By balance (overdraft, July 1, 1892)	.....	$3,260 25
	By Superintendent's orders paid	.....	3,541 65
		$6,801 90	$6,801 90

LIBRARY.

Dr.

1892.	To amount received from State Treasurer quarter ending September 30, 1892	$410 00	
1893.	To amount received from State Treasurer quarter ending March 31, 1893	337 00	

Cr.

1892.	By balance (overdrawn)	.....	$410 00
1892–3.	By Superintendent's orders paid	.....	337 00
		$747 00	$747 00

PAINTING.

Dr.

1892.	To amount received from State Treasurer quarter ending September 30, 1892	$442 81	

Cr.

1892.	By balance (overdrawn)	.....	$402 45
	By Superintendent's orders paid	.....	40 36
		$442 81	$442 81

Treasurer's Report—Continued.

	ROOT CELLAR.		
	Dr.		
1892.	To amount received from State Treasurer, September quarter, 1892	$120 50	
	To amount received from State Treasurer, December quarter, 1892	879 50	
	Cr.		
	By Superintendent's orders paid	.....	$1,000 00
		$1,000 00	$1,000 00

TREASURER'S REPORT.

Receipts and Disbursements of the Illinois Central Hospital for the Insane for the Year ending June 30, 1894, as made by M. F. Dunlap, Treasurer.

	ORDINARY.		
	Dr.		
1893.			
July 1	To balance on hand		$23,042 09
July 20	Amount received from State Treasurer	$44,400 00	
Oct.	Amount received from State Treasurer	44,400 00	
1894.			
January	Amount received from State Treasurer	44,400 00	
April	Amount received from State Treasurer	44,400 00	
			177,600 00
	PATIENT FUND.		
	To amount received quarter ending Sept. 30, 1893	$4,069 41	
	To amount received quarter ending Dec. 31, 1893	870 74	
	To amount received quarter ending March 31, 1894	3,747 93	
	To amount received quarter ending June 30, 1894	1,699 34	
			10,387 42
	MISCELLANEOUS INCOME.		
	To amount received for quarter ending Sept. 30, 1893	$590 37	
	To amount received for quarter ending Dec. 31, 1893	477 07	
	To amount received for quarter ending March 31, 1894	86 21	
	To amount received for quarter ending June 30, 1894	250 80	
			1,404 45
	LIVE STOCK.		
	To amount received for quarter ending Sept. 30, 1893	$534 24	
	To amount received for quarter ending Dec. 31, 1893	37 00	
	To amount received for quarter ending March 31, 1894	35 00	
	To amount received for quarter ending June 30, 1894	853 50	
			1,459 74
			$213,893 70
	Cr.		
	By Superintendent's orders paid quarter ending Sept. 30, 1893	$46,502 07	
	By Superintendent's orders paid quarter ending Dec. 30, 1893	41,292 31	
	By Superintendent's orders paid quarter ending March 31, 1894	38,489 51	
	By Superintendent's orders paid quarter ending June 30, 1894	43,683 86	
			$169,967 75
	Balance		43,925 95
			$213,893 70

Treasurer's Report—Concluded.

		SPECIAL FUNDS.		
		IMPROVEMENTS AND REPAIRS.		
		Dr.		
		To amount received from State Treasurer quarter ending Sept. 30, 1893	$3,029 62	
		To amount received from State Treasurer quarter ending Dec. 31, 1893	3,401 73	
		To amount received from State Treasurer quarter ending March 31, 1894	2,156 85	
		To amount received from State Treasurer quarter ending June 30, 1894	719 56	
		Cr.		
1893. July	1	By balance overdrawn	.....	$1,307 76
		By Superintendent's orders paid quarter ending Sept. 30, 1893	.....	1,721 86
		By Superintendent's orders paid quarter ending Dec. 31, 1893	.....	3,401 73
		By Superintendent's orders paid quarter ending March 31, 1894	.....	2,156 85
		By Superintendent's orders paid quarter ending June 30, 1894	.....	719 56
			$9,307 76	$9,307 76
		LIBRARY.		
		Dr.		
1893.		To amount received from State Treasurer quarter ending Sept. 30, 1893	$335 23	
		To amount received from State Treasurer quarter ending Dec. 31, 1893	153 28	
		To amount received from State Treasurer quarter ending March 31, 1894	112 44	
		To amount received from State Treasurer quarter ending June 30, 1894	62 05	
		Cr.		
		By Superintendent's orders paid quarter ending Sept. 30, 1893	.....	$335 23
		By Superintendent's orders paid quarter ending Dec. 31, 1893	.....	153 28
		By Superintendent's orders paid quarter ending March 31, 1894	.....	112 44
		By Superintendent's orders paid quarter ending June 30, 1894	.....	62 05
			$663 00	$663 00

TABLES ACCOMPANYING THE MEDICAL SUPERINTENDENT'S REPORT.

TABLE I.

Movement of Population.

	July 1, 1892, to June 30, 1893.			July 1, 1893, to June 30, 1894.			1892–1894.		
	M.	F.	T.	M.	F.	T.	M.	F.	T.
Present at beginning of each period	611	569	1,180	616	584	1,200	611	569	1,180
Admitted	139	105	244	161	123	284	300	228	528
Re-admitted	39	12	51	45	33	78	84	45	129
Whole number under treatment	789	686	1,475	822	740	1,562	995	842	1,837
Discharged—									
Recovered	33	38	71	44	45	89	77	83	160
Improved	68	30	98	60	46	106	128	76	204
Unimproved	20	5	25	31	7	38	51	12	63
Escaped	2	.....	2	3	.....	3	5	.....	5
Number died	50	29	79	40	45	85	90	74	164
Transferred to Chester	.....	.....	.....	10	.....	10	10	.....	10
Total number discharged and died	173	102	275	188	143	331	361	245	606
Remaining July 1, 1894	.....	.....	.....	.....	.....	.....	634	597	1,231
Daily average since June 30, 1892	606.02	575.04	1181.06	611.416	586.638	1198.054	608.718	580.839	1189.557

TABLE II.

Duration of Insanity in those Admitted.

Duration.	July 1, 1892, to June 30, 1893.			July 1, 1893, to June 30, 1894.			1892–1894.		
	M.	F.	T.	M.	F.	T.	M.	F.	T.
Less than three months	59	43	102	79	53	132	138	96	234
Between three and six months	17	7	24	18	13	31	35	20	55
Between six and twelve months	15	13	28	20	12	32	35	25	60
Between one and two years	18	17	35	20	21	41	38	38	75
Between two and five years	28	15	43	20	18	38	48	33	81
Between five and ten years	17	13	30	6	10	16	23	23	46
Between ten and twenty years	9	6	15	13	10	23	22	16	38
Over twenty years	8	.....	8	5	9	14	13	9	22
Unknown	7	2	9	25	10	35	32	12	44
Total	178	116	294	206	156	362	384	272	656

TABLE III.

Manner of Commitment.

How Committed.	July 1, 1892, to June 30, 1893.			July 1, 1893, to June 30, 1894.			1892–1894.		
	M.	F.	T.	M.	F.	T.	M.	F.	T.
By verdict of jury	176	116	292	167	111	278	343	227	570
By mittimus	2	.....	2	.....	.....	.....	2	.....	2
By medical commission	.....	.....	.....	39	45	84	39	45	84
Total	178	116	294	206	156	362	384	272	656

TABLE IV.

Number of Attack in those Admitted.

Number of Attack.	July 1, 1892, to June 30, 1893.			July 1, 1893, to June 30, 1894.			1892–1894.		
	M.	F.	T.	M.	F.	T.	M.	F.	T.
First	141	102	243	167	121	288	308	223	531
Second	27	10	37	30	29	59	57	39	96
Third	5	1	6	6	1	7	11	2	13
Fourth	2	2	4	2	2	4	4	4	8
Fifth	.....	.....	.....	.....	2	2	.....	2	2
Sixth	1	1	2	.....	.....	.....	1	1	2
Ninth	1	.....	1	1	.....	1	2	.....	2
Unknown	1	.....	1	.....	1	1	1	1	2
Total	178	116	294	206	156	362	384	272	656

TABLE V.

Exciting Cause of Disease in those Admitted.

Cause of Disease.	July 1, 1892, to June 30, 1893.			July 1, 1893, to June 30, 1894.			1892-1894.		
	M.	F.	T.	M.	F.	T.	M.	F.	T.
Business trouble	5	1	6	1	.....	1	6	1	7
Domestic trouble	1	6	7	1	4	5	2	10	12
Hereditary	.....	2	2	8	8	16	8	10	18
Uterine disease	.....	6	6	.....	7	7	.....	13	13
Child-birth	.....	2	2	.....	4	4	.....	6	6
Puerperal	.....	5	5	.....	5	5	.....	10	10
Grief	1	3	4	1	4	5	2	7	9
Caring for sick	1	1	2	.....	.....	.....	1	1	2
Vicious habits	5	.....	5	11	.....	11	16	.....	16
LaGrippe	8	1	9	6	4	10	14	5	19
Religious excitement	1	4	5	8	3	11	9	7	16
Feeble-minded	1	.....	1	.....	.....	.....	1	.....	1
Over-study	1	.....	1	2	1	3	3	1	4
Menopause	.....	3	3	.....	6	6	.....	9	9
Physical injury	3	.....	3	6	2	8	9	2	11
Epilepsy	13	3	16	9	4	13	22	7	29
Nervous diseases	3	3	6	.....	1	1	3	4	7
Disappointment in love	.....	1	1	1	2	3	1	3	4
Nmyphomania	.....	1	1	.....	.....	.....	.....	1	1
Christian science	.....	1	1	.....	.....	.....	.....	1	1
Intemperance	5	.....	5	9	.....	9	14	.....	14
Fright	.....	1	1	.....	3	3	.....	4	4
Worry	.....	1	1	15	12	27	15	13	28
Overheat	2	1	3	2	1	3	4	2	6
Sunstroke	7	.....	7	8	1	9	15	1	16
Senile dementia	3	1	4	3	.....	3	6	1	7
Overwork	.....	1	1	3	2	5	3	3	6
Spinal disease	1	1	2	.....	1	1	1	2	3
Chronic catarrh	1	.....	1	.....	.....	.....	1	.....	1
Malarial fever	.....	1	1	.....	.....	.....	.....	1	1
Paralysis	2	.....	2	2	.....	2	4	.....	4
General paralysis	1	.....	1	.....	.....	.....	1	.....	1
Brain disease	.....	1	1	.....	1	1	.....	2	2
Traumatic	1	.....	1	.....	.....	.....	1	.....	1
Despondency	1	.....	1	.....	.....	.....	1	.....	1
Syphilitic	.....	1	1	1	.....	1	1	1	2
Cessation of menses	.....	.....	.....	.....	2	2	.....	2	2
Neglect and cruelty from husband	.....	.....	.....	.....	2	2	.....	2	2
Typhoid fever	.....	.....	.....	2	5	7	2	5	7
Ill health	.....	.....	.....	4	.....	4	4	.....	4
Mumps	.....	.....	.....	1	.....	1	1	.....	1
Miscarriage	.....	.....	.....	.....	2	2	.....	2	2
Climacteric	.....	.....	.....	.....	1	1	.....	1	1
Diabetes	.....	.....	.....	1	.....	1	1	.....	1
Sexual excess	.....	.....	.....	1	.....	1	1	.....	1
Loss of property	.....	.....	.....	1	.....	1	1	.....	1
Malarial toxeamia	.....	.....	.....	1	.....	1	1	.....	1
Rheumatism	.....	.....	.....	.....	1	1	.....	1	1
Unknown	111	64	175	98	67	165	209	131	340
Totals	178	116	294	206	156	362	384	272	656

TABLE VI.

Occupation of those Admitted.

Occupation.	July 1, 1892, to June 30, 1893.			July 1, 1893, to June 30, 1894.			1892–1894.		
	M.	F.	T.	M.	F.	T.	M.	F.	T.
Farmers	61	.....	61	56	.....	56	117	.....	117
Laborers	44	.....	44	57	.....	57	101	.....	101
Domestic duties	.....	66	66	...	111	111	.....	177	177
Servants	.....	7	7	.....	1	1	.....	8	8
Clerks	1	.....	1	4	....	4	5	.....	5
Coal miners	4	.....	4	10	.....	10	14	.....	14
Blacksmiths	2	.....	2	3	.....	3	5	.....	5
Policemen	1	.....	1	1	.....	1	2	.....	2
Physicians	3	.....	3	4	.....	4	7	.....	7
Carpenters	4	.....	4	5	.....	5	9	.....	9
School teachers	.....	3	3	3	5	8	3	8	11
Music teachers	.....	1	1	.....	2	2	....	3	3
Barbers	1	.....	1	1	.....	1	2	.....	2
Students	3	1	4	1	.....	1	4	1	5
Watchmakers	2	.....	2	.....	.....	.....	2	.....	2
Brick masons	2	.....	2	.....	.....	.....	2	.....	2
Section hands	2	.....	2	1	.....	1	3	.....	3
Cigar-makers	2	.....	2	.....	.....	.....	2	.....	2
Merchants	2	.....	2	4	.....	4	6	.....	6
Moulders	2	.....	2	.....	.....	.....	2	.....	2
Painters	1	.....	1	5	.....	5	6	.....	6
Dressmakers	.....	1	1	.....	.....	.....	.....	1	1
Wagon-makers	1	.....	1	.....	.....	.....	1	.....	1
Machinists	2	.....	2	.....	.....	.....	2	.....	2
Grocers	1	.....	1	.....	.....	.....	1	.....	1
Weavers	1	.....	1	.....	.....	.....	1	.....	1
Washerwomen	.....	1	1	.....	1	1	.....	2	2
Editors	1	.....	1	.....	.....	.....	1	.....	1
Porters	1	.....	1	.....	.....	.....	1	.....	1
Gasfitters	1	.....	1	.....	.....	.....	1	.....	1
Coopers	2	.....	2	1	.....	1	3	.....	3
Undertakers	1	.....	1	.....	.....	.....	1	.....	1
Teamsters	1	.....	1	.....	.....	.....	1	.....	1
Insurance agents	1	.....	1	1	.....	1	2	.....	2
Milliners	.....	1	1	.....	.....	.....	.....	1	1
Railroad claim agent	.....	.....	.....	1	.....	1	1	.....	1
Conductors	.....	.....	.....	2	.....	2	2	.....	2
Jeweler	.....	.....	.....	1	.....	1	1	.....	1
Professional singer	.....	.....	.....	1	.....	1	1	.....	1
Hotel keepers	.....	.....	.....	1	.....	1	1	.....	1
Tailors	.....	.....	.....	1	.....	1	1	.....	1
Shoemakers	.....	.....	.....	4	.....	4	4	.....	4
Brakemen	.....	.....	.....	1	.....	1	1	.....	1
Firemen	.....	.....	.....	1	.....	1	1	.....	1
Engineer	.....	.....	.....	1	.....	1	1	.....	1
Contractor	.....	.....	.....	1	.....	1	1	.....	1
Music dealers	.....	.....	.....	2	.....	2	2	.....	2
Pattern-Makers	.....	.....	.....	1	.....	1	1	.....	1
Yeast-maker in distillery	.....	.....	.....	1	.....	1	1	.....	1
Bartenders	.....	.....	.....	1	.....	1	1	.....	1
Marble-workers	.....	.....	.....	1	.....	1	1	.....	1
Stove-mounters	.....	.....	.....	1	.....	1	1	.....	1
Beggars	.....	.....	.....	1	.....	1	1	.....	1
Hammersmith	.....	.....	.....	1	.....	1	1	.....	1
Plasterers	.....	.....	.....	1	.....	1	1	.....	1
Artists	.....	.....	.....	1	.....	1	1	.....	1
Fisherman	.....	.....	.....	1	.....	1	1	.....	1
Lawyers	.....	.....	.....	1	.....	1	1	.....	1
Tinners	.....	.....	.....	1	.....	1	1	.....	1
Pressmen	.....	.....	.....	1	.....	1	1	.....	1
Unknown	16	20	36	8	24	32	24	44	68
No occupation	12	15	27	11	12	23	23	27	50
Totals	178	116	294	206	156	362	384	272	656

TABLE VII.

Civil Condition of those Admitted,

Civil Condition.	July 1, 1892, to Jun, 30, 1893.			July 1, 1893, to June 30, 1894.			1892 to 1894		
	M.	F.	T.	M.	F.	T.	M.	F.	T.
Single	88	40	128	100	37	137	188	77	265
Married	74	64	138	88	95	183	162	159	321
Widowed	9	8	17	9	17	26	18	25	43
Divorced	1	2	3	3	7	10	4	9	13
Unknown	6	2	8	6	.....	6	12	2	14
Total	178	116	294	206	156	362	384	272	656

TABLE VIII.

Nativity of those Admitted.

Nativity.	July 1, 1892, to June 30, 1893.			July 1, 1893, to June 30, 1894.			1892 to 1894.		
	M.	F.	T.	M.	F.	T.	M.	F.	T.
Illinois	77	59	136	96	71	167	173	130	303
Scotland	2	.....	2	.....	.....	.....	2	.....	2
Canada	1	.....	1	3	.....	3	4	.....	4
Sweden	10	3	13	7	6	13	17	9	26
Ireland	8	1	9	8	7	15	16	8	24
Germany	12	10	22	14	13	27	26	23	49
Poland	1	1	2	1	1	2	2	2	4
Ohio	7	5	12	11	7	18	18	12	30
Indiana	3	2	5	3	5	8	6	7	13
North Carolina	1	.....	1	.....	.....	.....	1	.....	1
Tennessee	.....	1	1	2	.....	2	2	1	3
Holland	1	1	2	.....	.....	.....	1	1	2
Maryland	.....	1	1	.....	.....	.....	.....	1	1
Texas	.....	1	1	.....	.....	.....	.....	1	1
Connecticut	.....	1	1	1	1	2	1	2	3
Kansas	.....	1	1	.....	1	1	.....	2	2
Denmark	.....	1	1	.....	.....	.....	.....	1	1
New York	5	2	7	8	5	13	13	7	20
Kentucky	4	2	6	3	10	13	7	12	19
Missouri	2	2	4	2	4	6	4	6	10
Prussia	.....	1	1	1	.....	1	1	1	2
Iowa	2	3	5	2	1	3	4	4	8
Switzerland	1	2	3	2	.....	2	3	2	5
Virginia	1	2	3	.....	5	5	1	7	8
England	1	1	2	4	4	8	5	5	10
New Jersey	3	1	4	3	3	6	6	4	10
Vermont	1	.....	1	.....	.....	.....	1	.....	1
Pennsylvania	5	1	6	6	4	10	11	5	16
Wisconsin	1	1	2	.....	1	1	1	2	3
Belgium	.....	.....	.....	.....	1	1	.....	1	1
Massachusetts	.....	.....	.....	1	1	2	1	1	2
Austria	.....	.....	.....	1	.....	1	1	.....	1
Russia	.....	.....	.....	1	.....	1	1	.....	1
Bavaria	.....	.....	.....	1	.....	1	1	.....	1
France	.....	.....	.....	1	.....	1	1	.....	1
Italy	.....	.....	.....	1	.....	1	1	.....	1
United States	6	1	7	3	.....	3	9	1	10
Unknown	23	9	32	20	5	25	43	14	57
Total	178	116	294	206	156	362	384	272	656

TABLE IX.

Cause of Death.

Cause of Death.	July 1, 1892, to June 30, 1893.			July 1, 1893, to June 30, 1894.			1892 to 1894.		
	M.	F.	T.	M.	F.	T.	M.	F.	T.
Pericarditis	1	.....	1	.....	1	1	1	1	2
General Paralysis	11	1	12	9	1	10	20	2	22
Organic disease of brain	3	.....	3	.....	.....	.....	3	.....	3
Serous apoplexy	1	1	2	.....	1	1	1	2	3
Heart disease	1	2	3	1	1	2	2	3	5
Tubercular meningitis	1	.....	1	.....	.....	.....	1	.....	1
Exhaustion, senile dementia	6	.....	6	3	2	5	9	2	11
Cardiac hypertrophy	1	.....	1	.....	.....	.....	1	.....	1
Exhaustion melancholia	3	3	6	2	.....	2	5	3	8
Apoplexy	1	3	4	1	1	2	2	4	6
Phthisis pulmonalis	4	1	5	5	12	17	9	13	22
Paralysis	2	2	4	3	2	5	5	4	9
Bronchitis	1	.....	1	1	.....	1	2	.....	2
Lepto-meningitis	1	.....	1	.....	.....	.....	1	.....	1
Epilepsy	5	3	8	5	1	6	10	4	14
Softening of the brain	1	.....	1	.....	.....	.....	1	.....	1
Cerebral meningitis	1	.....	1	.....	.....	.....	1	.....	1
Organic disease of the heart	1	.....	1	.....	.....	.....	1	.....	1
Erysipelas	1	.....	1	.....	.....	.....	1	.....	1
Pachy-meningitis	1	.....	1	.....	.....	.....	1	.....	1
Suicide	1	.....	1	.....	1	1	1	1	2
Chronic meningitis	1	.....	1	.....	.....	.....	1	.....	1
Exhaustion, acute mania	1	3	4	.....	2	2	1	5	6
Congestion of brain	.....	1	1	.....	.....	.....	.....	1	1
Diarrhoea	.....	1	1	.....	1	1	.....	2	2
Jaundice	.....	1	1	.....	.....	.....	.....	1	1
Cerebral hemorrhage	.....	1	1	.....	2	2	.....	3	3
Typho-malarial fever	.....	2	2	.....	.....	.....	.....	2	2
Paralysis agitans	.....	1	1	.....	.....	.....	.....	1	1
Gastro-enteritis	.....	1	1	.....	.....	.....	.....	1	1
Exhaustion	.....	1	1	1	5	6	1	6	7
Cancer of breast	.....	1	1	.....	.....	.....	.....	1	1
Cancer of liver	.....	.....	.....	2	.....	2	2	.....	2
Exhaustion, chronic mania	.....	.....	.....	2	2	4	2	2	4
Carcinoma of stomach	.....	.....	.....	1	.....	1	1	.....	1
Athelosis	.....	.....	.....	1	.....	1	1	.....	1
Diabetis	.....	.....	.....	1	.....	1	1	.....	1
Chronic Bright's disease	.....	.....	.....	2	1	3	2	1	3
Obstruction of bowels	.....	.....	.....	.....	1	1	.....	1	1
Congestion of lungs	.....	.....	.....	.....	1	1	.....	1	1
Paresis	.....	.....	.....	.....	2	2	.....	2	2
Pneumonia	.....	.....	.....	.....	4	4	.....	4	4
Strangulated umbilical hernia	.....	.....	.....	.....	1	1	.....	1	1
Total	50	29	79	40	45	85	90	74	164

TABLE X.

Ages at Death.

Ages.	July 1, 1892, to June 30, 1893.			July 1, 1893, to June 30, 1894.			1892 to 1894.		
	M.	F.	T.	M.	F.	T.	M.	F.	T.
Less than twenty years	.....	2	2	.....	.....	.....	.....	2	2
Twenty to twenty-five	1	4	5	1	2	3	2	6	8
Twenty-five to thirty	5	2	7	1	2	3	6	4	10
Thirty to thirty-five	7	.....	7	5	6	11	12	6	18
Thirty-five to forty	4	1	5	6	8	14	10	9	19
Forty to forty-five	5	1	6	4	6	10	9	7	16
Forty-five to fifty	2	4	6	5	3	8	7	7	14
Fifty to sixty	10	6	16	4	8	12	14	14	28
Sixty to seventy	9	6	15	9	5	14	18	11	29
Seventy to eighty	5	2	7	5	3	8	10	5	15
Eighty to ninety	1	1	2	.....	2	2	1	3	4
Over ninety	1	.....	1	.....	.....	.....	1	.....	1
Total	50	29	79	40	45	85	90	74	164

TABLE XI.

Ratio of Deaths.

Ratio Per Cent.	July 1, 1892, to June 30, 1893.			July 1, 1893, to June 30, 1894.			1892 to 1894.		
	M.	F.	T.	M.	F.	T.	M.	F.	T.
On those admitted	28.09	25.00	26.86	19.41	28.85	23.48	23.44	27.20	25.00
On all under treatment	6.33	4.23	5.36	4.87	6.08	5.44	9.05	5.19	8.79
On average present	8.25	5.04	6.68	6.54	7.67	7.09	14.79	12.74	13.79

TABLE XII.

Duration of Disease in those who Died.

Duration.	July 1, 1892. to June 30, 1893.			July 1, 1893, to June 30, 1894.			1892 to 1894.		
	M.	F.	T.	M.	F.	T.	M.	F.	T.
Under one month	10	10	20	4	16	20	14	26	40
One to two months	1	4	5	1	2	3	2	6	8
Three to six months	4	.....	4	1	2	3	5	2	7
Six to nine months	.....	1	1	1	1	2	1	2	3
Nine to twelve months	1	.....	1	1	1	2	2	1	3
Twelve to eighteen months	5	.....	5	3	1	4	8	1	9
Eighteen months to three years	10	.....	10	1	.....	1	11	.....	11
Four to five years	1	.....	1	.....	.....	.....	1	.....	1
Five to ten years	2	2	4	.....	.....	.....	2	2	4
Ten to fifteen years	1	.....	1	1	.....	1	2	.....	2
Fifteen to twenty years	1	.....	1	1	.....	1	2	.....	2
Over twenty years	1	.....	1	.....	1	1	1	1	2
Unknown	13	12	25	26	21	47	39	33	72
Total	50	29	79	40	45	85	90	74	164

TABLE XIII.

Length of Residence in Hospital of those who Died.

Length of Residence.	July 1, 1892, to June 30, 1893.			July 1, 1893, to June 30, 1894.			1892 to 1894.		
	M.	F.	T.	M.	F.	T.	M.	F.	T.
Less than one month	6	3	9	2	8	10	8	11	19
One to six months	10	7	17	10	7	17	20	14	34
Six to twelve months	9	3	12	9	2	11	18	5	23
One to two years	10	7	17	5	4	9	15	11	26
Two to five years	8	7	15	9	11	20	17	18	35
Five to ten years	4	2	6	2	9	11	6	11	17
Ten to fifteen years	1	.....	1	1	2	3	2	2	4
Fifteen to twenty years	1	.....	1	2	1	3	3	1	4
Twenty to twenty-five years	1	.....	1	.....	1	1	1	1	2
Total	50	29	79	40	45	85	90	74	164

TABLE XIV.

Patients by Counties.

Counties.	Quota	Now in hospital—males	Now in hospital—females	Number of admissions previous to July 1, 1892	Number of admissions from July 1, 1892, to June 30, 1894	Total	Number of days board given inmates from each county from July 1, 1892, to June 30, 1894
Adams	84	42	45	526	36	526	60,835
Brown	16	9	5	88	10	98	10,244
Bureau	48	22	26	218	22	240	34,278
Calhoun	10	8	3	33	1	34	8,707
Cass	22	14	8	145	16	161	16,284
Christian	42	27	15	141	24	165	28,428
DeWitt	.....	1	.....	123	.....	123	1,127
Fulton	59	31	26	182	27	209	40,960
Greene	32	17	10	182	9	191	22,295
Hancock	43	21	22	217	21	238	31,114
Henry	45	19	27	218	23	241	34,297
Henderson	14	9	7	67	3	70	11,864
Jersey	20	8	12	136	9	145	15,177
Knox	53	29	24	296	35	331	36,314
Logan	35	20	13	179	18	197	20,673
Macoupin	55	37	17	285	24	309	39,810
Mason	22	10	12	128	11	139	18,457
Macon	.....	.....	1	193	.....	193	2,025
Marshall	18	7	14	123	16	139	14,015
McDonough	37	18	18	231	16	247	28,780
Menard	18	15	6	122	18	140	14,785
Mercer	25	14	12	131	15	146	20,121
Montgomery	41	20	17	184	24	208	24,918
Morgan	45	24	24	479	32	511	34,431
Peoria	96	54	35	368	55	423	60,506
Pike	42	21	25	306	17	323	30,909
Putnam	7	1	4	44	3	47	3,225
Rock Island	57	21	38	368	41	409	43,582
Sangamon	82	35	47	487	44	531	57,409
Schuyler	22	16	7	133	9	142	16,379
Scott	14	8	6	85	5	90	10,376
Stark	14	3	4	66	5	71	4,899
Tazewell	40	16	29	224	20	244	30,997
Warren	29	11	22	217	16	233	21,643
Woodford	29	19	10	115	10	125	18,514

TABLE XV.

Ages When First Attacked.

Ages.	July 1, 1892, to June 30, 1893.			July 1, 1893, to June 30, 1894.			1892–1894.		
	M.	F.	T.	M.	F.	T.	M.	F.	T.
Ten to fifteen years of age	1	.....	1	1	.....	1	2	.....	2
Fifteen to twenty years of age	11	9	20	9	4	13	20	13	33
Twenty to twenty-five years of age	25	21	46	24	13	37	49	34	83
Twenty-five to thirty years of age	18	15	33	25	14	39	43	29	72
Thirty to thirty-five years of age	30	20	50	27	28	55	57	48	105
Thirty-five to forty years of age	21	18	39	30	26	56	51	44	95
Forty to forty-five years of age	13	7	20	28	18	46	41	25	66
Forty-five to fifty years of age	18	7	25	12	16	28	30	23	53
Fifty to sixty years of age	19	10	29	22	22	44	41	32	73
Sixty to seventy years of age	15	5	20	18	12	30	33	17	50
Seventy to eighty years of age	6	3	9	3	2	5	9	5	14
Over eighty	1	1	2	.....	.....	.....	1	1	2
Unknown	.....	.....	.....	7	1	8	7	1	8
Totals	178	116	294	206	156	362	384	272	656

TABLE XVI.

General Results Since the Hospital First Opened.

Superintendents.	Year.	Number of patients at date of former report	Number of patients since admitted	Whole number under treatment	Discharged. Recovered	Improved	Unimproved	By trustees	Escaped	Transferred	Died	Total	Remaining
J. M. Higgins, M. D.	1851–52	....	138	138	34	9	7	....	....	....	6	56	82
Drs. J. M. Higgins, H. K. Jones and Andrew McFarland	1853–4	82	266	348	114	31	16	....	....	....	21	182	166
Andrew McFarland	1855–6	166	302	468	118	56	21	36	....	....	24	254	214
" "	1857–8	214	312	526	164	31	15	45	....	....	42	297	229
" "	1859–60	229	323	552	154	35	14	89	....	....	29	321	231
" "	1861–2	231	386	617	165	34	24	57	....	....	35	315	302
" "	1863–4	302	408	710	159	14	48	133	13	....	42	409	301
" "	1865–6	301	446	747	146	53	59	123	....	....	48	429	318
" "	1867–8	318	623	941	205	108	54	121	....	....	46	535	406
" " and H. F. Carriel	1869–70	406	708	1,114	210	100	70	204	....	....	78	662	452
H. F. Carriel, M. D.	1871–2	452	637	1,089	216	239	78	....	....	....	97	630	459
" "	1873–4	459	473	932	155	218	22	....	4	....	59	458	474
" "	1875–6	474	521	995	140	229	88	....	6	....	66	529	466
" "	1877–8	466	609	1,075	167	220	69	....	11	....	74	540	534
" "	1879–80	534	462	1,026	131	117	47	....	10	....	88	393	633
" "	1881–2	633	514	1,147	142	178	86	....	7	....	95	508	639
" "	1883–4	639	430	1,119	122	204	66	....	5	....	89	486	633
" "	1885–6	633	704	1,337	141	143	26	....	9	....	92	411	926
" "	1887–8	926	475	1,401	128	220	26	....	6	....	98	478	923
" "	1889–90	923	733	1,656	154	227	38	....	6	214	105	744	912
" "	1891–2	912	837	1,749	143	193	25	....	14	58	136	569	1,180
" "	1892–3	1180	295	1,475	71	98	25	....	2	....	79	275	1,200
J. F. McKenzie, M. D.	1893–4	1200	362	1,562	89	106	38	....	3	10	85	331	1,231

Patients admitted under Dr. Higgins	317
" " " Dr. Jones	26
" " " Dr. McFarland	3,448
" " " Dr. Carriel	6,874
" " " Dr. McKenzie	362

TABLE XVII.

Education of those Admitted.

Education.	July 1, 1892, to June 30, 1893.			July 1, 1893, to June 30, 1894.			1892–1894.		
	M.	F.	T.	M.	F.	T.	M.	F.	T.
College	4	4	8	12	6	18	16	10	26
Good	6	5	11	4	6	10	10	11	21
Common school	88	65	153	136	108	244	224	173	397
Limited	37	27	64	38	24	62	75	51	126
No education	7	4	11	10	7	17	17	11	28
Unknown	36	11	47	6	5	11	42	16	58
Total	178	116	294	206	156	362	384	272	656

TABLE XVIII.

Recoveries During the Two Years.

Recoveries.	July 1, 1892, to June 30, 1893.				July 1, 1893, to June 30, 1894.				1892–1894.			
	Male.	Female.	Total.	Per cent.	Male.	Female.	Total.	Per cent.	Male.	Female.	Total.	Per cent.
Patients insane less than three months	21	25	46	64.79	33	21	54	60.67	54	46	100	62.50
Patients insane three to twelve months.	6	4	10	14.08	7	16	23	25.84	13	20	33	20.62
Patients insane over twelve months.....	3	8	11	15.50	2	8	10	11.24	5	16	21	13.13
Unknown duration.....	3	1	4	5.63	2	.....	2	2.25	5	1	6	3.75
Total.....	33	38	71	100.00	44	45	89	100.00	77	83	160	100.00

TABLE

Showing List of Articles Made in the Sewing-Rooms During the Two Years.

Aprons	706	Mattress-ticks	764
Basques	130	Mittens, woolen	26
Blankets	2,000	Napkins	23
Barbers' aprons	63	Night dressss	20
Bed-spreads	140	Petticoats, flannel	199
Bed-ties	28	Petticoats, cotton	42
Baker's caps	12	Pantaloons	4
Clothes-bags	225	Pillow-cases	2,928
Coffee-bags	49	Pillow-ticks	24
Camisoles	28	Robes	25
Chemise	1,115	Rugs	21
Comfortables	341	Sacques	20
Curtains	512	Sun-bonnets	175
Curtain-straps	253	Sheets	1,303
Carpets	24	Sheets, ironing	184
Cushions	8	Sheets, mangle	13
Capes	2	Strong suits and skirts	85
Cornucopias	800	Shirts	1,156
Dresses	1,728	Towels	2,834
Drawers	1,237	Table-cloths	96
Dress skirts	79	Underwaists	664
Iron-holders	2,437	Undershirts	4
Jackets	18	Window-shades	16

Number of articles mended from July 1, 1892, to July 1, 1894, 212,382.

TABLE *Showing Employment, Recreation and Medicament of Men, from July 1, 1892, to June 30, 1893.*

Months.	Employment.																				
	Number employed, farm and stables	Total hours	Number on grounds	Total hours	Number in shops	Total hours	Number at furnaces	Total hours	Number in kitchen and bakery	Total hours	Number in laundry	Total hours	Number working on wards	Total hours	Number on special work	Total hours	Number reading	Number at games	Total number employed	Total hours employed	Number idle
July	691	5,139	394	1,577	31	310	114	906	361	2,324	72	433	6,063	2,331	575	3,752	2,577	1,861	8,511	31,606	6,431
August	639	5,030	365	2,471	32	290	124	982	355	2,395	82	488	6,027	15,968	486	3,632	2,635	2,029	8,214	30,566	6,605
September	635	4,370	201	1,404	19	170	118	942	386	2,412	78	495	5,809	13,505	512	3,579	2,635	2,031	7,753	28,571	6,425
October	558	4,014	131	930	47	414	124	992	314	1,806	78	492	6,401	17,212	509	3,240	2,739	1,969	8,162	29,099	6,807
November	499	3,624	145	1,064	34	322	120	1,860	322	1,872	75	456	6,347	16,315	347	2,261	2,756	2,036	7,972	26,800	6,316
December	423	3,104	133	1,024	24	236	137	1,066	319	1,916	81	480	6,359	16,744	413	2,733	2,792	2,205	8,079	27,423	6,540
January	407	2,837	52	273	.....	.....	146	1,054	318	1,853	77	486	6,586	17,200	723	4,169	2,702	2,104	8,311	28,012	6,716
February	337	2,546	9	47	.....	.....	140	944	287	1,650	74	478	6,090	15,696	341	2,240	2,746	2,022	7,166	13,571	6,140
March	431	3,077	81	453	.....	.....	157	1,076	345	2,109	71	486	6,646	17,202	450	2,756	2,955	2,496	8,183	27,650	6,715
April	533	3,904	45	306	.....	.....	156	1,056	310	1,856	76	454	6,549	17,452	397	2,327	2,858	2,263	8,069	27,355	6,450
May	749	5,694	223	1,365	.....	.....	183	1,182	351	2,017	71	486	6,909	18,655	612	2,602	2,774	2,170	9,088	31,767	6,450
June	1,095	6,834	213	1,331	1	8	165	1,049	353	2,188	78	468	6,585	17,487	922	3,821	1,220	1,922	9,212	33,167	5,913
Total	6,997	50,173	1,992	12,245	188	1,750	1,684	13,109	4,021	24,398	913	5,662	76,371	185,767	6,287	37,112	31,389	25,109	98,720	335,587	77,508

Table Showing Employment, Recreation and Medicament, Etc.—Continued.

Month.	Recreation.						Medicament.					
	Number of patients on parole	Out doors with attendants, A. M.	Out doors with attendants, P. M.	Attending service in town	Attending service at hospital	Number at amusement hall	Number of patients in bed	Number taking medicine, day	Number taking medicine, night	Number fed by persuasion	Number fed by tube	Number receiving special diet
July	243	4,324	3,270	.....	.....	144	247	2,081	221	159	1	678
August	243	7,378	3,531	2	.....	.....	277	2,023	222	193	1	708
September	185	6,303	1,947	3	699	.....	269	2,262	286	175	38	644
October	266	4,160	1,684	3	1,358	161	328	2,319	174	207	71	676
November	250	2,411	1,437	1	745	620	356	1,992	148	152	97	649
December	261	2,219	209	.....	896	713	390	1,984	178	78	80	702
January	252	580	130	.....	638	1,263	364	2,419	254	55	38	764
February	218	741	4	.....	493	734	331	1,336	303	66	17	626
March	226	2,848	366	4	748	575	269	2,242	415	51	.....	946
April	168	3,035	1,121	8	1,132	367	241	2,108	184	46	.....	808
May	108	4,053	2,368	1	808	520	272	2,134	223	78	13	932
June	179	4,673	3,094	1	1,111	279	237	2,339	236	98	31	973
Total	2,639	42,725	19,161	23	8,628	5,376	3,581	25,239	2,844	1,358	387	9,106

TABLE *Showing Employment, Recreation and Medicament of Men, from July 1, 1893, to June 30, 1894.*

Months.	Employment.																				
	Number employed farm and stables..	Total hours	Number on grounds..	Total hours.....	Number in shops....	Total hours.....	Number at furnaces..	Total hours.....	Number in kitchen and bakery.....	Total hours.....	Number in laundry...	Total hours.....	Number working on wards.....	Total hours.....	Number on special work.	Total hours.....	Number reading	Number at games	Total number employed.	Total hours employed	Number idle.....
July.....	991	7,404	146	1,004	....	.....	174	1,030	411	2,411	75	458	6,763	17,949	916	3,955	2,076	1,868	9,474	33,761	6,062
August.....	875	6,096	151	996	....	.....	160	1,036	464	2,584	80	478	6,773	17,824	642	3,386	2,226	1,846	9,136	32,598	5,981
September.....	832	5,475	38	266	....	.....	150	988	536	3,034	80	492	6,545	17,767	758	3,481	2,148	1,861	8,928	21,129	5,740
October.....	833	5,763	44	298	7	43	155	1,014	390	2,516	85	484	6,937	18,282	482	2,254	2,147	1,812	8,858	30,238	6,070
November.....	731	4,812	66	428	9	52	150	896	406	2,087	75	426	6,592	16,987	325	1,676	2,245	2,006	8,345	27,730	5,893
December.	633	3,704	50	318	....	.....	155	1,054	377	2,297	75	411	6,969	16,828	165	961	2,430	2,171	8,161	26,513	6,221
January.....	536	3,693	20	128	22	138	153	1,038	397	2,406	81	408	6,931	17,052	209	1,287	2,298	2,136	8,465	26,023	5,905
February.....	470	3,220	....	.....	20	124	127	904	359	2,239	70	372	6,410	15,298	228	1,147	2,057	1,837	7,714	24,365	5,414
March.....	624	4,363	6	39	1	6	151	1,024	402	2,580	71	578	7,156	17,142	323	1,678	2,289	2,154	8,734	27,120	6,258
April.....	665	4,605	6	25	32	236	144	936	406	2,565	68	536	7,058	16,712	421	1,892	2,300	1,887	8,689	27,024	5,974
May	926	5,697	145	1,015	67	500	150	846	437	2,750	58	442	7,268	17,699	471	2,132	2,269	1,778	9,392	30,887	5,938
June	728	5,233	94	685	71	563	145	768	463	2,698	63	467	6,995	16,374	737	2,647	2,226	1,804	9,122	29,475	5,726
Total.....	8,734	60,065	766	5,202	229	1,662	1,814	11,534	5,048	30,167	881	5,552	82,397	205,914	5,677	26,696	26,711	23,160	105,018	336,863	71,182

Table Showing Employment, Recreation and Medicament, etc.—Continued.

Months.	Recreation.						Medicament.					
	Number of patients on parole	Out doors with attendants, A. M.	Out doors with attendants, P. M.	Attending service in town	Attending service at hospital	Number at amusement hall	Number patients in bed	Number taking medicine, day	Number taking medicine night	Number fed by persuasion	Number fed by tube	Number receiving special diet
July	172	5,944	4,191	1	.....	.....	263	2,394	248	200	31	944
August	212	7,945	3,861	1	822	.....	252	2,707	209	108	.....	988
September	724	6,249	3,611	5	1,158	.....	127	2,394	107	87	6	970
October	211	3,678	1,972	6	1,406	683	144	2,440	149	105	12	1,003
November	249	4,346	1,996	2	678	443	151	2,706	109	119	19	946
December	312	1,465	489	2	1,170	988	193	1,373	65	98	1	991
January	339	2,192	1,760	4	1,147	1,181	238	2,101	45	145	25	1,055
February	313	1,101	243	4	1,063	694	266	1,828	25	142	24	979
March	324	3,959	5,141	.....	1,113	996	282	2,185	81	165	2	1,035
April	331	8,000	2,158	6	1,209	601	247	2,227	120	139	.....	1,037
May	371	5,062	2,219	6	1,116	194	253	2,354	90	137	2	1,124
June	357	7,420	4,258	6	1,010	.....	345	2,421	76	138	14	1,279
Total	3,915	57,361	31,899	43	11,892	5,780	2,761	27,130	1,324	1,583	136	12,351

TABLE *Showing Employment, Recreation and Medicament of Women, from July 1, 1892, to June 30, 1893.*

Months.	Employment.																
	Number in kitchen and bakery	Total hours	Number in laundry	Total hours	Number in sewing rooms	Total hours	Number in ironing rooms	Total hours	Number working on wards	Total hours	Number on special work	Total hours	Number reading	Number at games	Total number employed	Total hours employed	Number idle
July	.....	.....	33	153	598	3,196	508	2,859	4,593	8,050	164	481	891	52	5,704	14,767	7,287
August	12	37	48	244	591	3,188	544	3,090	4,289	8,411	151	466	781	57	5,733	15,402	7,792
September	10	30	49	271	662	3,670	550	2,062	4,326	8,228	155	562	745	114	5,749	16,217	7,681
October	8	24	43	276	493	2,733	561	3,172	4,503	8,705	112	407	794	80	5,711	15,063	8,439
November	.....	.....	37	197	515	3,053	513	3,047	4,432	8,725	171	554	757	96	5,501	15,263	7,903
December	.....	.....	36	180	473	2,716	502	2,994	4,530	9,037	130	397	711	72	5,711	15,323	7,463
January	.....	.....	44	226	582	3,144	524	3,183	4,716	9,060	133	479	680	35	6,000	16,108	7,914
February	.....	.....	44	229	459	612	468	2,874	4,348	8,593	120	478	687	20	5,482	14,638	8,147
March	.....	.....	41	247	540	2,872	687	3,158	4,875	9,194	109	417	782	42	6,147	15,760	7,543
April	.....	.....	51	287	499	2,785	519	3,013	4,874	9,508	96	365	743	136	6,039	15,978	6,987
May	.....	.....	42	240	504	2,733	588	3,438	4,987	9,762	68	298	655	177	6,209	16,481	7,359
June	.....	.....	47	263	442	2,307	664	3,551	4,706	9,965	99	306	676	87	5,968	15,393	7,799
Total	30	91	515	2,823	6,358	33,009	6,628	37,441	55,179	89,238	1,508	5,210	9,202	968	69,954	186,393	92,314

Table Showing Employment, Recreation, Medicament, etc.—Continued.

Month.	Recreation.						Medicament.					
	Number of patients on parole	Out doors with attendants, A. M.	Out doors with attendants, P. M.	Attending service in town	Attending service at hospital	Number at amusement hall	Number patients in bed	Number taking medicine, day	Number taking medicine, night	Number fed by persuasion	Number fed by tube	Number receiving special diet
July	33	1,364	2,593	1	.....	41	165	1,366	942	243	7	713
August	54	2,008	2,651	.....	.....	.....	145	1,614	1,003	192	7	718
September	55	1,375	1,824	.....	559	.....	104	1,544	983	137	.....	674
October	60	1,246	1,092	2	836	89	126	1,441	1,313	153	15	752
November	44	624	705	3	493	558	199	1,250	1,179	127	36	707
December	50	193	503	1	601	599	104	1,263	937	111	9	642
January	63	47	20	3	507	980	80	1,228	841	162	6	384
February	54	82	77	2	434	575	84	1,208	787	153	2	382
March	62	811	541	1	643	695	79	1,354	945	167	22	485
April	60	1,107	751	6	752	353	116	1,247	907	250	25	427
May	62	2,052	1,408	2	672	318	182	1,186	826	207	14	378
June	60	2,935	2,030	.....	642	.....	151	1,083	944	320	7	439
Total	657	13,826	14,195	21	6,139	4,208	1,534	1,573	11,607	2,222	150	6,701

TABLE *Showing Employment, Recreation and Medicament of Women, from July 1, 1893, to June 30, 1894.*

MONTH.	EMPLOYMENT.																
	Number in kitchen and bakery	Total hours	Number in laundry	Total hours	Number in sewing room	Total hours	Number in ironing room	Total hours	Number working on wards	Total hours	Number on special work	Total hours	Number reading	Number at games	Total number employed	Total hours employed	Number idle
July	.....	.....	62	338	492	2,564	637	3,039	4,896	9,339	78	234	710	32	6,183	16,500	7,348
August	.....	.....	76	404	592	3,445	723	4,405	4,935	9,497	58	206	722	31	6.368	16,947	7,842
September	10	50	76	429	636	3,262	668	3,490	480	8,321	132	474	735	10	6,228	17,104	7,848
October	27	168	60	362	586	4,001	674	3,467	4,959	10,206	131	637	781	24	6,419	17,847	8,242
November	43	214	68	385	718	3,733	618	3,085	4,594	9,432	126	577	789	63	6,157	17,436	8,153
December	44	220	70	355	523	2,578	767	3,878	4,838	9,821	111	462	996	142	9.346	17,294	8,645
January	53	253	73	383	582	3,030	759	3,801	4,798	9,079	72	270	989	147	6,317	16,706	8,430
February	63	330	53	273	558	3,147	624	3,092	4,354	8,066	59	184	951	184	5,713	15,202	8,269
March	62	348	48	249	662	3,615	902	4,301	5,016	8,769	69	150	1,002	279	6,761	17,423	8,809
April	52	304	54	242	585	3,320	1,058	4,777	4,791	8,414	89	226	913	128	6,832	17,182	7,899
May	64	380	78	392	571	4,166	1,225	5,674	4,885	8,576	109	404	849	133	6,932	18,725	7,930
June	60	342	67	330	536	3,046	1,224	4,979	4,646	8,014	117	266	672	144	6,541	17,687	7,234
Total	478	2,609	785	4,142	7,041	39,807	9,879	47,988	53,192	107,535	1,151	4,090	7,109	1,308	79,797	206,053	96,689

Table Showing Employment, Recreation and Medicament, etc.—Concluded.

Month.	Recreation.						Medicament.					
	Number of patients on parole	Out doors with attendant, A. M.	Out doors with attendant, P. M.	Attending service in town	Attending service at hospital	Number in amusement hall	Number of patients in bed	Number taking medicine day	Number taking medicine night	Number fed by persuasion	Number fed by tube	Number receiving special diet
July	46	3,513	3,346	1	.....	.....	152	1,120	929	313	3	448
August	60	4,352	2,875	.....	498	.....	159	1,177	916	409	4	468
September	60	3,811	1,404	.....	747	.....	95	947	207	324	23	289
October	62	2,102	1,337	2	989	713	114	1,066	209	259	26	113
November	60	1,808	1,653	1	703	569	242	987	236	279	5	262
December	63	149	280	.....	747	899	399	1,023	272	234	.....	362
January	63	1,261	703	1	637	810	217	1,033	73	176	16	431
February	28	39	43	2	596	525	274	1,032	175	208	.....	468
March	1	1,882	1,325	8	720	788	296	1,136	138	248	10	569
April	17	1,182	1,020	8	863	492	240	1,040	222	240	1	528
May	32	2,911	1,611	9	702	158	220	1,222	333	244	3	478
June	34	3,539	2,159	5	591	.....	202	1,286	543	301	.....	489
Total	526	26,559	17,756	37	7,793	4,954	2,610	13,069	1,653	3,235	91	4,705

FINANCIAL STATEMENT.

Of the Receipts and Expenditures of the Illinois Central Hospital for the Insane for the fiscal year, from July 1, 1892, to June 30, 1893.

		ORDINARY EXPENSE FUND.		
		Dr.		
1892.				
July	1	To balance	$14,690 04	
"	1	To appropriation for quarter ending September 30	44,625 00	
October	1	To appropriation for quarter ending December 31	44,625 00	
1893.				
January	1	To appropriation for quarter ending March 31	44,625 00	
April	1	To appropriation for quarter ending June 30	44,625 00	
June	30	To counties, for clothing	7,075 28	
		To individuals, for clothing	2,981 84	
		To sales of live stock	1,417 82	
		To sales of waste materials of all sorts	199 48	
		To sales of hides and tallow	2,582 87	
		To rebates on merchandise	8 25	
		Cr.		
1893.				
June	30	By indebtedness incurred on account of—		
		Attendance (salary and wages)	.....	$66,825 18
		Food	.....	65,287 54
		Clothing, bedding, etc	.....	12,407 17
		Laundry supplies	.....	1,455 56
		Fuel	.....	10,820 74
		Light	.....	2,428 81
		Water	.....	1,625 07
		Medicines and medical supplies	.....	2,143 07
		Freight and transportation	.....	687 60
		Postage and telegraphing	.....	592 81
		Books and stationery	.....	611 05
		Printing and advertising	.....	764 05
		Music and amusements	.....	195 23
		Instruments and apparatus	.....	295 32
		Household expenses	.....	896 56
		Furniture	.....	2,038 80
		Buildings, improvements and repairs	.....	3,942 58
		Tools	.....	59 15
		Machinery, etc	.....	1,121 34
		Farm, garden, stock, grounds, roads and fences	.....	3,825 64
		Shop expenses	.....	31 27
		Burial expenses	.....	889 00
		Expenses not classified	.....	9 95
		By amount paid on outstanding indebtedness	.....	5,460 00
		By balance	.....	23,042 09
			$207,455 58	$207,455 58
July	1	To balance (in hands of M. F. Dunlap, Treasurer)	$23,042 09	

Financial Statement—Continued.

		LIBRARY FUND.		
		Dr.		
1892. July	1	To appropriation	$600 00	
		Cr.		
1893. June	30	By indebtedness incurred on account of—		
		Books and stationery	.....	$337 00
		By balance	.....	263 00
			$600 00	$600 00
July	1	To balance (in State Treasury undrawn)	$263 00	
"	1	To appropriation	400 00	
			$663 00	
		PAINTING FUND.		
		Dr.		
1892. July	1	To balance	$40 36	
		Cr.		
1893. June	30	By indebtedness incurred on account of—		
		Attendance (wages)	.....	$40 36
			$40 36	$40 36
		ELECTRIC LIGHT.		
		Dr.		
1892. July	1	To balance	$3,541 65	
		Cr.		
1893. June	30	By indebtedness incurred on account of—		
		Building, improvements and repairs	.....	$3,541 65
			$3,541 65	$3,541 65
		ROOT CELLAR.		
		Dr.		
1892. July	1	To balance	$1,000 00	
		Cr.		
1893. June	30	By indebtedness incurred on account of—		
		Attendance (wages)	.....	$365 40
		Building, improvement and repairs	.....	634 60
			$1,000 00	$1,000 00
		BUILDING, IMPROVEMENTS AND REPAIRS.		
		Dr.		
1892. July	1	To balance	$245 23	
"	1	To appropriation	8,000 00	
		Cr.		
1893. June	30	By indebtedness incurred on account of—		
		Attendance	.....	$429 67
		Building, improvement and repairs	.....	3,769 34
		Machinery	.....	4,046 22
			$8,245 23	$8,245 23
July	1	To balance (in State Treasury undrawn)	$1,388 68	
"	1	Less overdraft M. F. D	1,388 68	
"	1	To appropriation	8,000 00	

FINANCIAL STATEMENT

Of the Receipts and Expenditures of the Illinois Central Hospital for the Insane, for the Fiscal Year, from July 1, 1893, to June 30, 1894.

		ORDINARY EXPENSE FUND.		
		Dr.		
1893.				
July	1	To balance	$23,042 09	
July	1	To appropriation for quarter ending September 30	44,400 00	
July	1	" " December 31	44,400 00	
1893.				
January	1	To appropriation for quarter ending March 31	44,400 00	
April	1	" " June 30	44,400 00	
June	30	To counties, for clothing	7,346 50	
		To individuals, for clothing	3,040 92	
		To sale of live stock	1,463 74	
		To sale of waste material of all sorts	220 86	
		To sale of hides and tallow	1,066 32	
		To rebate on merchandise	113 27	
		Cr.		
1893.				
June	30	By indebtedness incurred on account of—		
		Attendance (salaries and wages)		$67,325 01
		Food		59,803 70
		Clothing, bedding, etc		10,538 53
		Laundry supplies		906 25
		Fuel		8,977 77
		Light		1,452 44
		Water		1,658 01
		Medicines and medical supplies		1,869 18
		Freight and transportation		761 57
		Postage and telegraphing		443 57
		Books and stationery		546 78
		Printing and advertising		312 85
		Music and amusements		362 97
		Instruments and apparatus		122 70
		Household expenses		947 37
		Furniture		3,236 23
		Buildings, improvements and repairs		5,452 18
		Tools		160 16
		Machinery, etc		447 69
		Farm, garden, stock, grounds, roads and fences		3,706 07
		Shop expenses		85 78
		Burial expenses		787 58
		Expenses not classified		63 36
		By balance		43,925 95
			$213,893 70	$213,893 70
July	1	To balance (in hands of M. F. Dunlap, Treasurer)	$43,925 95	

Financial Statement—Concluded.

		BUILDING, IMPROVEMENTS AND REPAIRS.		
		Dr.		
1893. July	1	To appropriation	$8,000 00	
		Cr.		
1894. June	30	By indebtedness incurred on account of—		
		Attendance	.....	$3,351 14
		Laundry	.....	25 20
		Fuel	.....	1 50
		Instruments and apparatus	.....	1 50
		Household expenses	.....	106 78
		Furniture	.....	50 50
		Building, improvements and repairs	.....	3,313 60
		Tools	.....	481 07
		Machinery	.....	639 36
		Farm, garden, stock and grounds	.....	29 15
		Shop expenses	.....	20
			$8,000 00	$8,000 00
July	1	To appropriation	$8,000 00	
		LIBRARY FUND.		
		Dr.		
1893. July	1	To balance	$263 00	
		To appropriation	400 00	
		Cr.		
1894. June	30	By indebtedness incurred on account of—		
		Books and stationery	.....	$663 00
			$663 00	$663 00
July	1	To appropriation	$400 00	

ITEMIZED STATEMENT

Of the kind, quantity and cost of all articles purchased for the Institution during the fiscal years 1893 and 1894, from July 1, 1892, to June 30, 1894.

ORDINARY EXPENSE FUND.

Item.	Measure.	1893.		1894.		1893 and 1894.	
		Am't.	Cost.	Am't.	Cost.	Am't.	Cost.
ATTENDANCE.							
Salaries	.....	.....	$12,658 81	.....	$17,483 65	.....	$30,142 46
Wages of employes	.....	.....	50,321 92	.....	46,758 74	.....	97,080 66
Wages of inmates	Month..	.....	.....	2	24 00	2	24 00
Labor, not on pay roll.							
Boiler makers	Days	.....	.....	18 7/9	66 80	18 7/9	66 80
Carpenters and joiners	"	761⅛	1,807 55	240 5/9	655 89	1,002	2,463 44
Chorister	"	.....	.....	22	45 00	22	45 00
Coopering	"	.....	.....	1	2 50	1	2 50
Day laborers	"	295 11/18	419 08	206½	270 45	502	689 53
Musicians	"	.....	.....	.....	46 50	.....	46 50
Masons	"	207⅓	882 50	148⅔	638 15	356	1,520 65
Organist	Months ..	.....	.....	3	33 33	3	33 33
Painting	Days.....	482¼	704 12	229	486 00	711¼	1,190 12
Stone-cutter	"	.....	.....	7	31 50	7	31 50
Tinner	"	8½	31 20	141	471 50	149½	502 70
Upholsterer	"	.....	.....	114	311 00	114	311 00
Total attendance	.....	.....	$66.825 18	.....	$67,325 01	.....	$134,150 19
FOOD.							
BREADSTUFFS.							
Baking powder	Pounds...	220	$43 21	421	$75 83	641	$119 04
Baking soda	"	336	12 84	246	10 15	582	22 99
Biscuits	"	.....	.....	1	25	1	25
Cakes	"	100	20 90	35¾	16 36	135¼	37 26
Corn starch	"	240	14 25	480	20 11	720	34 36
Cracked wheat	"	33	2 91	.....	.....	33	2 91
Crackers	"	379	26 58	.....	.....	379	26 58
Cracknells	"	.....	.....	6	1 50	6	1 50
Cream tartar	"	2	76	5	1 25	7	2 01
Flour, buckwheat	Barrels...	1	5 75	.....	.....	1	5 75
Flour, buckwheat	Pounds...	45	1 70	100	4 75	145	6 45
Flour, graham	Barrels...	52	195 05	50⅔	152 68	102⅔	347 73
Flour, rye	"	.....	.....	1/12	80	1/12	80
Flour, wheat	"	1,928¼	7,567 51	1,755	5,817 73	3,683¼	13,385 24
Hops	Pounds...	.....	.....	1	35	1	35
Macaroni	Boxes....	1	2 75	.....	.....	1	2 75
Meal, corn	Pounds...	1,896	24 10	20890	26 70	4,786	50 80
Meal, oat	Barrels...	3,021	73 00	1,600	39 70	4,621	112 70
Oats, rolled	"	365	8 67	.....	.....	365	8 67
Tapioca	"	139	4 40	126	4 37	265	8 77
Wheat	Pounds...	185	3 30	.....	.....	185	3 30
Yeast. compressed	Cakes....	12	10	.....	.....	12	10
Yeast, cakes	Pounds..	180	14 40	.....	.....	180	14 40
Yeast, powder	"	175	14 00	.....	.....	175	14 00
Yeast, bulk	"	343	27 44	696	55 72	1,039	83 16

Itemized Statement—Continued.

Item.	Measure.	1893.		1894.		1893 and 1894.	
		Am't.	Cost.	Am't.	Cost.	Am't.	Cost.
MEATS, ETC.							
Beef on hoof	Number..	602	$30,313 45	268	$11,902 53	870	$42,215 98
Fresh.							
Beef, quarters	Pounds...	.....	.....	205,347	11,605 87	205,347	11,605 87
Beef, steak	"	108	9 72	.....	.....	108	9 72
Lamb	"	7	70	.....	.....	7	70
Liver	"	.....	.....	30	1 20	30	1 20
Mutton	"	32,290	2,906 10	30,574	2,318 59	62,864	5,224 69
Pork	"	.....	.....	66	6 13	66	6 13
Sausage	"	7,944	757 06	6,312	504 96	14,256	1,262 02
Veal	"	382¾	38 39	29¼	3 29	412	41 68
Salt.							
Pork	Pounds...	2,430¼	199 40	8½	93	2,438¾	200 33
Smoked.							
Beef, dried	Pounds...	108¾	16 77	77¾	12 38	.....	29 15
Breakfast bacon	"	41½	8 15	55	7 50	93½	15 65
Hams	"	1,240¾	171 97	580	77 60	1,820¾	249 57
Sides	"	.....	.....	17	2 66	17	2 66
Canned meats	Cans	30	7 50	30	5 35	60	12 85
Fish.							
Fresh	Pounds...	5,164	379 78	100	10 82	5,264	390 60
Trout	"	.....	.....	12,014	651 87	12,014	651 87
Salt	"	6,000	430 64	.....	.....	6,000	430 64
Codfish	"	218	17 80	600	47 20	818	65 00
Mackerel	Kits	6	11 88	.....	.....	6	11 88
Mackerel	Pounds...	111	10 25	.....	.....	111	10 25
Whitefish	"	20,500	1,533 99	9,500	620 53	30,000	2,164 52
Canned, etc	Cans	.....	.....	48	7 65	48	7 65
Lobster	"	60	13 45	.....	.....	60	13 45
Mackerel	Pails	2	4 90	.....	.....	2	4 90
Oysters, bulk	Quarts...	608½	219 70	431	150 12	1,039½	369 82
Oysters, cove	Cans	60	8 46	.....	.....	60	8 46
Salmon	"	125	23 05	212	30 05	337	53 10
Sardines	Boxes....	73	14 44	327	52 86	400	67 30
Shrimps	Cans.....	6	1 50	2	50	8	2 00
Poultry.							
Chickens, live	Number..	286	75 70	535	122 73	821	198 43
Chickens, dressed	Pounds...	7	1 05	37	3 25	44	4 30
Ducks, dressed	Number..	204	22 42	81½	9 15	285½	31 57
Ducks	"	.....	.....	12	1 50	12	1 50
Turkeys, dressed	Pounds...	5,711¾	703 95	5,108	567 54	10,819¾	1,271 49
Miscellaneous.							
Gelatine	Packages	36	5 25	.....	.....	36	5 25
Lard	Pounds...	1,463	136 97	2,658½	292 69	4,121½	429 66
Soup, canned	Cans.....	56	10 45	.....	.....	56	10 45
Tongues	Number..	2	1 30	84	21 10	86	22 40
Extract of beef	Cans.....	6	2 25	.....	.....	6	2 25
VEGETABLES.							
Green.							
Beans	Bushels..	1¾	3 05	.....	.....	1¾	3 05
Beans, lima	"	.....	.....	1¾	2 40	1¾	2 40
Cabbage	Heads....	22	1 39	71	5 94	93	7 33
Celery	Bunches.	21	5 85	27	9 00	48	14 85
Corn	Dozens...	2	25	24	3 30	26	3 55
Cucumbers	"	3	1 40	5	1 40	8	2 80
Lettuce	Heads....	223	10 75	156	6 45	379	17 20
Onions	Bunches.	11	55	36	1 60	47	2 15
Potatoes, Irish	Bushels..	4,860	2,526 05	3,775	1,870 00	8,635	4,396 05
Potatoes, sweet	"	2	4 00	7	9 15	9	13 15

Itemized Statement—Continued.

Item.	Measure.	1893.		1894.		1893 and 1894.	
		Am't.	Cost.	Am't.	Cost.	Am't.	Cost.
Pumpkins	Dozens	8	$5 76	.....	.....	8	$5 76
Radishes	Bunches	30	1 50	24	$1 10	54	2 60
Rutabagas	Bushels	.....	.....	100	32 50	100	32 50
Spinach	Pounds	.....	.....	10	1 00	10	1 00
Spinach	Bushels	6	5 95	.....	.....	6	5 95
Tomatoes	Boxes	14	10 90	29½	20 85	43½	31 75
Canned.							
Corn	Cans	432	39 51	288	26 60	720	66 11
Mushrooms	"	65	14 30	.....	.....	65	14 30
Peas	"	288	38 75	12	1 80	300	40 55
Pumpkin	"	24	3 70	.....	.....	24	3 70
Tomatoes	"	240	23 06	.....	.....	240	23 06
Tomatoes	Gallons	60	14 36	60	31 85	120	46 21
Dried.							
Beans	Pounds	9,229	292 92	7,660	230 36	16,889	523 28
Beans, lima	"	10	50	30	1 35	40	1 85
Hominy	"	2,516	34 67	828	17 87	3,344	52 54
Pearl barley	"	.....	.....	156	3 20	156	3 20
Peas (split)	"	5	20	.....	.....	5	20
Pop-corn	Bushels	¾	75	4	3 00	4¾	3 75
Rice	Pounds	1,805	81 22	3,053	115 49	4,858	196 71
Pickles.							
Mixed	Bottles	.....	.....	2	75	2	75
Mixed	Gallons	4½	2 25	1	50	5½	2 75
Chow-chow	Bottles	.....	.....	3	75	3	75
Chow-chow	Gallons	1	60	.....	.....	1	60
Olives	"	.....	.....	17	19 28	17	19 28
Olives	Bottles	26	9 90	1	75	27	10 65
Onions	Quarts	50	13 97	.....	.....	50	13 97
Sauces	"	24	6 20	.....	.....	24	6 20
Catsup	"	54	9 64	48	7 84	102	17 48
Cider	Gallons	51	13 05	60	10 21	111	23 26
Vinegar	"	1,596	197 43	166	154 44	1,762	351 87
FRUIT.							
Green.							
Apples	Bushels	533	464 60	46	49 75	579	514 35
Apricots	Baskets	.....	.....	4	3 20	4	3 20
Bananas	Number	1,054	17 84	1,110	17 06	2,164	34 90
Bananas	Bunches	.....	.....	8	9 50	8	9 50
Blackberries	Quarts	7,762	501 18	1,705	166 15	9,467	667 33
Cantelopes	Number	.....	.....	100	6 50	100	6 50
Cherries	Quarts	32	2 50	20	2 00	52	4 50
Cocoanuts	Number	4	35	3	25	7	60
Crab apples	Bushels	.....	.....	½	3 00	½	3 00
Cranberries	Gallons	4	1 75	8	2 45	12	4 20
Cranberries	Barrels	12	82 14	9	49 25	21	131 39
Currants	Quarts	.....	.....	17	1 70	17	1 70
Grapes	Baskets	40	16 50	27	5 91	67	22 41
Grapes	Pounds	24	5 33	189½	23 79	213½	29 13
Lemons	Number	3,168	43 70	222	3 75	3,390	47 45
Lemons	Boxes	5	31 84	11	50 25	16	82 09
Melons, musk	Number	278	16 44	133	4 45	411	20 89
Melons, musk	Cases	.....	.....	18	7 25	18	7 25
Melons, water	Number	2,572	268 56	2,950	244 32	5,522	512 88
Oranges	"	2,658	51 85	306	8 40	2,964	60 25
Oranges	Boxes	17	48 25	46	129 65	63	177 90
Peaches	"	1	2 40	38	26 80	39	29 20
Peaches	Bushels	6	14 00	16¾	25 45	22¾	39 45
Peaches	Baskets	15	10 15	244	206 35	259	216 50
Pears	Boxes	.....	.....	64	30 90	64	30 90
Pears	Bushels	5	18 40	104	159 00	109	177 40
Pineapples	Number	11	2 20	40	9 58	51	11 78
Plums	Baskets	.....	.....	1	1 00	1	1 00
Plums	Quarts	.....	.....	7	75	7	75
Quinces	Bushels	2	6 00	1	3 00	3	9 00
Raspberries	Quarts	110	13 90	48	6 00	158	19 90
Strawberries	"	900	112 75	785	89 90	1,685	202 65

Itemized Statement—Continued.

Item.	Measure.	1893.		1894.		1893 and 1894.	
		Am't.	Cost.	Am't.	Cost.	Am't.	Cost.
Canned.							
Apricots	Cans	72	$11 70	144	$20 47	216	$32 17
Apples	"	36	8 50	.....	.....	36	8 50
Cherries	"	250	55 70	149	35 14	399	90 84
Peaches	"	384	75 51	144	30 59	528	106 10
Pears	"	264	46 28	396	60 69	660	106 97
Pineapples	"	138	23 38	168	24 58	306	47 96
Plums	"	120	16 31	.....	.....	120	16 31
Dried.							
Almonds	Pounds	2	45	221	34 25	223	34 70
Apples	"	.....	.....	1,648	101 96	1,648	101 96
Apples, evaporated	"	4,008	315 14	2,400	256 54	6,408	571 68
Apricots	"	820	121 53	.....	.....	820	121 53
Apricots, evaporated	"	198	50 01	426	48 50	624	98 51
Cherries, candied	"	4	1 90	.....	.....	4	1 90
Cocoanut	"	10	2 50	27½	6 35	37½	8 85
Currants	"	605	34 65	122	3 80	727	38 45
Dates	"	23	1 90	10½	90	33½	2 80
Figs	"	21	3 78	14	2 19	35	5 97
Nuts, assorted	"	973	115 16	470	46 89	1,443	162 05
Nuts, hickory	"	.....	.....	206	5 30	206	5 30
Peaches	"	117	15 05	1,303	122 95	1,420	138 00
Peaches, evaporated	"	338	35 13	1,266	137 46	1,604	172 59
Pears	"	1,372	117 63	1,204	95 33	2,576	212 96
Peel, citron	"	101	17 25	43½	6 40	144½	23 65
Peel, plum	"	250	19 80	.....	.....	250	19 80
Prunelles	"	75	5 51	.....	.....	75	5 51
Prunes	"	2,678	175 45	.....	.....	.....	175 45
Raisins	"	253	17 89	441	24 24	694	42 13
Raisins	Boxes	11	21 45	.....	.....	11	21 45
JELLIES, PRESERVES, ETC.							
Apple butter	Pounds	11,016	593 77	8,756	481 58	19,772	1,075 35
Preserves, all sorts	"	.....	.....	20	3 20	20	3 20
OTHER PROVISIONS.							
Coffee, etc.							
Chicory	Pounds	2,953	198 61	3,034	160 70	5,987	359 31
Chocolate	"	24	7 83	24	7 53	48	15 36
Cocoa	"	18	6 06	.....	.....	18	6 06
Coffee, Rio	"	9,871	1,787 89	10,212	2,152 42	20,083	3,940 31
Coffee, roasted	"	500	146 00	330	96 50	830	242 50
Tea, Oolong	"	4,466	1,115 36	4,932	1,125 34	9,398	2,240 70
Milk, etc.							
Butter	Pounds	7,268	1,334 91	37,082¾	8,112 79	44,350	9,447 70
Butterine	"	5,523	963 20	3,000	510 00	8,523	1,473 20
Cheese	"	5,615	549 83	6,991	645 81	12,606	1,195 64
Chesse, Swiss, etc	Number	5	4 20	3	2 65	8	6 85
Milk	Gallons	5,475	775 14	3,240	486 00	8,715	1,261 14
Eggs	Dozens	2,069	310 73	7,834½	843 20	9,903½	1,153 93
Ice cream	Gallons	80¾	78 16	156¼	136 28	237	214 44
Sugar, etc.							
Honey	Pounds	1	15	.....	.....	1	15
Molasses	Gallons	830	237 34	668½	187 88	1,498½	425 22
Syrup	"	2,669	607 15	2,953½	624 44	5,622½	1,231 59
Syrup, maple	"	10	1 25	.....	.....	10	1 25
Sugar, cut loaf	Pounds	491	27 15	261	11 88	752	39 03
Sugar, granulated	"	34,086	1,676 08	42,950	1,977 25	77,036	3,653 33
Sugar powdered	"	43	3 20	465	24 30	508	27 50
Sugar, C	"	.....	.....	359	14 57	359	14 57
Sugar, maple	"	.....	.....	165½	20 00	165½	20 00
Sugar, brown	"	19	84	.....	.....	19	84

Itemized Statement—Continued.

Item.	Measure.	1893.		1894.		1893 and 1894.	
		Am't.	Cost.	Am't.	Cost.	Am't.	Cost.
Spices, etc.							
Allspice	Pounds	25	3 25	1	30	26	3 55
Caraway seed	"	¼	19	.....	.....	¼	10
Celery seed	"	36	9 58	25	3 75	61	13 33
Cinnamon	"	26	4 65	21	5 60	47	10 25
Celery salt	"	½	40	1	20	1½	60
Cloves	"	25	4 50	11	1 59	36	6 09
Ginger	"	60	17 88	87	21 39	147	39 27
Mustard, ground	"	70	19 25	50	12 25	120	31 50
Mustard seed	"	40	5 00	75	8 50	115	13 60
Nutmegs	"	5	2 97	1⅛	85	6⅛	3 82
Pepper	"	310	44 98	300	37 48	610	82 46
Pepper, cayenne	"	1½	75	4	1 35	5½	2 10
Miscellaneous.							
Candy	Pounds	445	42 77	368	33 52	813	76 29
Extracts	Bottles	4	5 05	1	25	5	5 30
Extracts	"	17	16 37	14	16 50	31	32 87
Favorite food	Packag's.	25	2 50	.....	.....	25	2 50
Gelatine	"	36	4 67	60	7 83	96	12 50
Ice	Tons	235¼	472 96	321 1341/2000	630 84	556 1841/2000	1,103 83
Olive oil	Bottles	17	6 75	1	53	18	7 28
Salt	Barrels	63	71 45	75	77 65	138	149 10
Salt, dairy	Sacks	1,036	43 00	204	4 25	1,240	47 25
Chewing gum	Boxes	5	2 50	.....	.....	5	2 50
Extract of beef	Cans	.....	.....	6	2 00	6	2 00
Beef jelly	Pounds	.....	.....	3	7 05	3	7 05
Case and cartage	.....	.....	73 09	.....	42 02	.....	115 11
Express	.....	.....	61 60	.....	107 97	.....	169 57
Freight	.....	.....	1,408 05	.....	876 34	.....	2,284 39
Total food	.....	.....	$65,287 54	.....	$59,803 70	.....	$125,091 24
CLOTHING, BEDDING, ETC.							
CLASS 1.—(*Wearing Apparel.*)							
Aprons	Number	10	$2 00	.....	.....	10	$2 00
Belts	"	1	20	12	$0 75	13	95
Bonnets	"	2	1 20	5	8 55	7	9 75
Boots	Pairs	30	60 50	31	63 20	61	123 70
Boots, rubber	"	.....	.....	2	5 50	2	5 50
Buskins	"	368	368 00	440	433 04	808	801 04
Cardigan Jackets	Number	12	24 50	25	12 75	37	37 25
Coats, linen	"	12	42 00	.....	.....	12	42 00
Coats, woolen	"	65	137 63	55	150 50	120	288 13
Coats and vests, seersucker	"	672	402 52	.....	.....	642	402 52
Coats and vests, wool	"	.....	.....	1	14 85	1	14 85
Collars, paper	Boxes	1,510	100 63	905	82 45	2,415	183 08
Collar buttons	Number	2,304	7 52	22,464	48 82	24,768	56 34
Corsets	"	69	35 95	24	13 50	93	49 45
Corset laces	Gross	1	1 00	.....	.....	1	1 00
Drawers, cotton	Pairs	457	152 21	343	109 62	800	261 83
Drawers, cotton flannel	"	.....	.....	36	13 50	36	13 50
Drawers, woolen	"	1	50	40	18 43	41	18 93
Dress shields	Number	6	90	24	1 00	30	1 90
Fans	"	220	3 32	96	1 20	316	4 52
Gloves, men's	Pairs	25	9 35	1	50	26	9 85
Gloves, women's	"	48	3 39	39	4 60	87	7 99
Hat wire	.....	.....	.....	.....	65	.....	65
Hair-pins	Packages	.....	.....	276	3 89	276	3 89
Handkerchiefs	Number	1,426	75 75	1,239	71 08	2,665	146 82
Hat-pins	"	144	1 20	.....	.....	144	1 20
Hats, men's	"	154	124 25	84	53 71	238	177 96
Hats, women's	"	123	46 80	24	19 10	147	65 90
Hats, straw	"	72	12 00	.....	.....	72	12 00
Hose, men's	Pairs	1,020	76 42	2,580	163 10	3,600	239 52
Hose supporters	"	1	20	1	35	2	55
Hose, women's	"	1,504	158 70	1,603	162 97	3,107	321 67
Insoles	"	.....	.....	6	75	6	75
Jackets	Number	24	16 83	.....	.....	24	16 83

Itemized Statement—Continued.

Item.	Measure.	1893.		1894.		1893 and 1894.	
		Am't.	Cost.	Am't.	Cost.	Am't.	Cost.
Jackets, women's	Number..	12	$12 00	2	$2 00	14	$14 00
Mending boots and shoes	.....	.....	54 70	.....	38 00	.....	92 70
Mittens	Pairs	85	30 03	73	17 75	158	47 78
Neckties	Number..	229	44 58	252	39 50	481	84 08
Overalls	"	108	50 97	100	50 00	208	100 97
Overcoats	"	3	21 50	.....	.....	3	21 50
Overshoes, Arctics	Pairs	5	6 25	21	24 25	26	30 50
Rubber shoes	"	4	1 95	.....	.....	4	1 95
Ruches	Number..	.....	.....	1	45	1	45
Scarfs	"	36	5 64	.....	.....	36	5 64
Shawls	"	1	1 50	1	4 75	2	6 25
Shirts, cotton	"	180	84 60	.....	.....	180	84 60
Shirts, linen	"	240	106 40	458	209 03	698	315 43
Shoe laces	Gross....	1,728	4 59	2,304	7 74	4,032	12 33
Shoes, men's	Pairs	176	245 37	61	90 20	237	335 57
Shoes, women's	"	326	494 50	74	118 40	400	612 90
Skirts	Number..	288	180 48	288	171 00	576	351 48
Slippers, men's	Pairs	436	370 45	437	372 35	893	742 80
Slippers, women's	"	3	1 35	6	4 35	9	5 70
Socks, cotton	"	600	47 00	72	5 10	672	52 10
Spectacles	"	100	23 50	.....	.....	100	23 50
Spectacle cases	Number..	100	5 64	.....	.....	100	5 64
Spectacles repaired	.....	.....	.....	.....	1 10	.....	1 10
Suits, men's	Number..	496	2,820 00	513	27 15	1,009	5,535 00
Suspenders	Dozens ..	28	64 30	50	121 25	78	185 55
Ties	Number..	141	18 57	222	40 48	363	59 05
Trousers (pantaloons)	"	293	465 99	902	506 25	1,195	972 24
Trousers and vests	"	17	45 50	12	31 20	29	76 70
Undershirts	"	424	154 41	396	129 25	820	283 66
Vests	"	34	27 50	48	50 80	82	78 30
Vests, ladies	"	136	50 75	153	53 76	289	104 51
Waists	"	.....	.....	19	5 90	19	5 90
CLASS 2.—(*Beds, Tables, etc.*)							
Batting, cotton	Pounds..	300	33 00	250	27 50	550	60 50
Blankets, pairs	Number..	450	1,025 34	488	1,287 50	938	2,312 84
Blankets, rubber	"	110	137 50	210	250 00	320	387 50
Counterpanes	"	.....	.....	200	175 00	200	175 00
Crash	Yards....	4,240	431 73	66½	8 31	490½	440 04
Damask	"	240¾	107 50	101¼	53 20	342	160 70
Mosquito bars	Number..	74	27 75	45	16 45	119	44 20
Napkins	"	59	10 44	180	27 50	239	37 94
Sheeting	Yards....	553	79 94	1,565¾	188 71	2,118¾	268 65
Sheets, linen	Number..	524	615 70	.....	.....	524	615 70
Table mats	"	.....	.....	7	9 74	7	9 74
Table linen	Yards....	11	9 08	6¼	5 53	17¼	14 61
Table covers	Number..	3	4 00	2	4 00	5	8 00
Table oilcloth, pieces	"	10	4 82	.....	.....	10	4 82
Ticking	Yards....	1,035½	139 82	3,204¼	416 47	4,239¾	556 29
Tidies	Number..	1	75	.....	.....	1	75
Toweling	Yards....	.....	.....	240	27 69	240	27 60
Towels	Number..	.....	.....	24	4 37	24	4 37
Tray cloths	"	2	1 90	5	3 75	7	5 65
Table oilcloth	Yards....	5	1 33	18	3 90	23	5 23
CLASS 3.—(*Materials.*)							
Bobinet	Yards....	25	4 50	14	2 52	39	7 02
Border	Rolls	.....	.....	15	5 25	15	5 25
Bunting	Yards....	.....	.....	13	1 30	13	1 30
Calico	"	4,840½	383 78	6,462½	425 87	11,303	809 65
Cambric	"	6	42	60	3 20	66	3 62
Canton flannel	"	.....	.....	472¾	67 83	472¾	67 83
Cashmere	"	.....	.....	149¼	31 03	149¼	31 03
Cassimere	"	18	1 80	.....	.....	18	1 80
Cheese cloth	"	8	80	108	5 01	116	5 81
Cheviot	"	1,404	116 62	1,766¼	126 79	3,170¼	243 41
Crinoline	"	.....	.....	4	50	4	50
Dress goods, cotton	"	13	1 85	436¼	39 69	449¼	41 54
Dress goods, woolen	"	35½	18 59	30	7 50	65½	26 09
Dress goods, linen	"	12	75	.....	.....	12	75
Drilling	"	2	15	57½	8 38	59½	8 53

Itemized Statement—Continued.

Item.	Measure.	1893.		1894.		1893 and 1894.	
		Am't.	Cost,	Am't.	Cost.	Am't.	Cost.
Duck	Yards	418	$69 81	64	$9 60	482	$79 41
Felt	"	.....	.....	1⅛	1 35	1⅛	1 35
Flannel	"	1,022	156 77	109	16 33	1,131	173 10
Jeans	"	306	43 51	.....	.....	306	43 51
Lace	"	18	3 42	616	5 18	634	8 60
Lawn	"	.....	.....	76	9 50	76	9 50
Linen	"	61	18 98	102¼	20 12	163¼	39 10
Lining	"	200	23 04	4	55	204	23 59
Mull	"	2	25	.....	.....	2	25
Muslin	"	10,632½	855 11	7,911¼	580 38	18,543¾	1,435 49
Nainsook	"	6	83	10½	94	16½	1 77
Percale	"	.....	.....	15	1 88	15	1 88
Prints	"	470	33 68	.....	.....	470	33 68
Ribbons	"	221¼	28 99	325	24 74	546¼	53 73
Ruching	"	2	25	10	2 20	12	2 45
Ruffling	Pieces	.....	.....	2	1 80	2	1 80
Satine	Yards	3,025¾	186 00	.....	.....	3,025¾	186 00
Scrim	"	512	54 91	259¼	22 03	771¼	76 94
Serge	"	.....	.....	14	8 50	14	8 50
Silk	"	.....	.....	5	2 90	5	2 90
Tarleton	"	32	4 00	16	2 08	48	6 08
Twill	"	.....	.....	140½	8 70	140½	8 70
Velveteen	"	.....	.....	1	30	1	30
Wiggin	"	5	50	3	30	8	80
Webbing	"	.....	.....	30	60	30	60
Wool Ice	Skeins	.....	.....	2	40	2	40
CLASS 4.—(*Findings.*)							
Binding	Rolls	144	1 80	2	20	146	2 00
Bobbin rubbers	Number	.....	.....	7	35	7	35
Braid	Pieces	25	1 05	40	1 70	65	2 75
Buckles	Dozens	12	33	.....	.....	12	33
Buttons, agate	Gross	60	6 50	.....	.....	60	6 50
Buttons, dress	"	117½	7 70	40½	3 80	158	11 50
Buttons, pantaloon	"	120	13 35	.....	.....	120	13 35
Buttons, pearl	Dozens	74½	9 28	24	1 40	98½	10 68
Buttons, shoe	Gross	1	54	.....	.....	1	54
Buttons, vest	Dozens	168	12 80	.....	.....	168	12 80
Cloak fasteners	Number	.....	.....	4	45	4	45
Cord, elastic	Bolts	.....	.....	8	3 50	8	3 50
Corset steels	Number	12	71	.....	.....	12	71
Cotton, embroidery	Balls	17	1 79	36	59	53	2 38
Cotton, darning	"	216	1 13	.....	.....	216	1 13
Cotton, knitting	"	60	2 35	288	15 00	348	17 35
Cotton, knitting	Pounds	28	17 60	.....	.....	28	17 60
Elastic	Yards	240	11 28	40	1 75	280	13 03
Embroidery	"	3	75	2	40	5	1 15
Floss	Balls	15	35	39	1 74	54	2 09
Fringe	Yards	40¾	7 20	6⅔	20	47 5/12	7 40
Gimp	"	3	30	42	1 81	45	2 11
Hat trimmings	Number	.....	.....	20	2 00	20	2 00
Hooks and eyes	Gross	4	39	2	20	6	59
Needles	M	8	10 53	4	5 13	12	15 66
Needles	Papers	43	1 85	.....	.....	43	1 85
Needles, knitting	Dozens	1	20	.....	.....	1	20
Needles, machine	"	4	1 50	21½	4 65	25½	6 15
Needles, carpet	Number	250	56	.....	.....	250	56
Patterns	"	2	75	.....	.....	2	75
Pins	Pkgs	.....	.....	432	16 64	432	16 64
Silk thread	Spools	.....	.....	24	2 00	24	2 00
Tape	Dozens	44	23 10	25½	12 00	69½	35 10
Thimbles	Number	576	11 28	288	5 70	864	16 98
Thread, carpet	Pounds	2	2 25	1	1 00	3	3 25
Thread, cotton	Spools	4,560	161 80	4,596	123 15	9,156	284 95
Thread, linen	Pounds	252	17 05	4¼	4 45	256¼	21 50
Thread, linen	Spools	120	8 90	24	1 80	144	10 70
Twist, silk	"	195	11 15	48	1 00	243	12 15
Wadding	Sheets	.....	.....	12	35	12	35
Warp, cotton	Pounds	25	4 50	10	1 90	35	6 40
Whalebones	Number	468	3 72	.....	.....	468	3 72
Yarn	Pounds	24	11 95	23½	11 55	47½	23 50

Itemized Statement—Continued.

Item.	Measure.	1893.		1894.		1893 and 1894.	
		Am't.	Cost.	Am't.	Cost.	Am't.	Cost.
Zephyr	Ounces	90	$1 00	.....	.....	90	$1 00
Seam covering	Rolls	4	16	.....	.....	4	16
Saxony	Skeins	.....	.....	3	$0 25	3	25
Freight	.....	.....	92 32	.....	88 88	.....	181 20
Total clothing	.....	.....	$12,407 17	.....	$10,538 53	.....	$22,945 70
LAUNDRY SUPPLIES.							
Baskets for clothing	Number	4	$2 75	32	$118 80	36	$121 55
Blueing	Gallons	100	45 00	75	33 75	175	78 75
Clothes-pins	Boxes	3	1 40	1	42	4	1 82
Flat-iron heaters	Number	2	150 00	.....	.....	2	150 00
Flat-irons	Pounds	.....	.....	20	3 30	20	3 30
Indelible ink	"	9	94 50	4	42 00	13	136 50
Lye	Boxes	.....	.....	3	37	3	37
Repairs	.....	.....	89 84	.....	58 95	.....	148 79
Soap, hard	Pounds	15,048	676 17	5,461	228 98	20,509	905 15
Soda, caustic	"	5,850	300 24	6,981	294 94	12,831	595 18
Soda, sal	"	15	65	15	37	30	1 02
Starch	"	1,330	45 40	1,690	61 39	3,020	106 79
Tubs	Number	2	1 75	2	1 90	4	3 65
Washboards	"	8	1 58	10	1 88	18	3 46
Wax, laundry	Pounds	.....	.....	100	12 00	100	12 00
Diamond dyes	Packages	.....	.....	2	20	2	20
Case and cartage	.....	.....	25	.....	.....	.....	25
Freight	.....	.....	46 03	.....	47 00	.....	93 03
Total laundry	.....	.....	$1,455 56	.....	$906 25	.....	$2,361 81
FUEL.							
Charcoal	Bushels	138½	$22 02	197	$21 67	335½	$43 69
Coal, anthracite	Tons	108	731 55	$103\frac{76}{100}$	767 84	$211\frac{76}{100}$	1,499 39
Coal, bituminous	"	$6,210\frac{1}{10}$	10,058 09	5,531¼	8,186 26	11,741⅓	18,244 35
Coal, smithing	Barrels	2	1 50	2	1 70	4	3 20
Coke	Bushels	70	7 00	.....	.....	70	7 00
Gasoline	Gallons	.....	.....	2	30	2	30
Freight	.....	.....	58	.....	.....	.....	58
Total fuel	.....	.....	$10,820 74	.....	$8,977 77	.....	$19,798 51
LIGHT.							
Candles	Pounds	.....	.....	40	$4 30	40	$4 30
Carbons for arc lamps	Number	1,000	$11 00	5,000	50 00	6,000	61 00
Electric lamps, arc	.....	.....	42 00	.....	.....	.....	42 00
Electric lamps, incandescent	Number	600	246 00	1	1 32	601	247 32
Electric light supplies	.....	.....	122 73	.....	3 64	.....	126 37
Gas	Feet	1539,200	1,923 95	1100,000	1,375 00	2639,200	3,298 95
Gasoline	Gallons	12	1 80	5	72	17	2 52
Igniting tapes	Gross	7	35 28	.....	.....	7	35 28
Oil, kerosene	Gallons	104	14 56	104½	10 45	208½	25 01
Oil, signal	"	50	24 00	.....	.....	50	24 00
Wick, lamp	Dozen	13	1 00	24	70	37	1 70
Tapers	Boxes	.....	.....	20	2 00	20	2 00
Case and cartage	.....	.....	1 05	.....	.....	.....	1 05
Express	.....	.....	70	.....	50	.....	1 20
Freight	.....	.....	4 74	.....	3 81	.....	8 55
Total light	.....	.....	$2,428 81	.....	$1,452 44	.....	$3,881 25
WATER.							
City water rate	.....	.....	$1,625 07	.....	$1,658 01	.....	$3,283 08
Total water	.....	.....	$1,625 07	.....	$1,658 01	.....	$3,283 08

Itemized Statement—Continued.

Item.	Measure.	1893.		1894.		1893 and 1894.	
		Am't.	Cost.	Am't.	Cost.	Am't.	Cost.
MEDICINE AND MEDICAL SUPPLIES.							
Beer	Cases	3	$8 75	6	$17 50	9	$26 25
Cigars	Number	500	15 80	.....	.....	500	15 80
Drugs, all sorts	.....	.....	861 29	.....	554 68	.....	1,415 97
Druggists' sundries	.....	.....	58 56	.....	118 10	.....	176 66
Instruments, medical and surg'l,	.....	.....	42 83	.....	5 85	.....	48 68
Liquors	Gallons	.....	438 82	142	271 26	142	710 08
Miscellaneous	.....	.....	6 00	.....	12 83	.....	18 83
Tobacco	Pounds	.....	681 50	2,976½	654 89	2,976½	1,336 39
Alcohol	Gallons	.....	.....	94½	209 62	94½	209 62
Case and cartage	.....	.....	1 55	.....	7 85	.....	9 40
Freight	.....	.....	27 97	.....	16 60	.....	44 57
Total medicine	.....	.....	$2,143 07	.....	$1,869 18	.....	$4,012 25
FREIGHT AND TRANSPORTATION.							
Expenses of trustees	.....	.....	$320 00	.....	$153 94	.....	$473 94
Express charges	.....	.....	116 75	.....	112 28	.....	229 03
Returning fugitives	.....	.....	63 70	.....	56 65	.....	120 35
Street car tickets	.....	.....	.....	.....	5 55	.....	5 55
Transportation of inmates	.....	.....	59 90	.....	197 70	.....	257 60
Transportation of officers	.....	.....	127 25	.....	206 05	.....	333 30
Transportation of workmen	.....	.....	.....	.....	29 40	.....	29 40
Total transportation	.....	.....	$687 60	.....	$761 57	.....	$1,449 17
POSTAGE, ETC.							
Newspaper wrappers	Number	500	$5 50	.....	.....	500	$5 50
Postage	.....	.....	26	.....	.....	.....	26
Postal cards	Number	500	5 00	1,000	$10 00	1,500	15 00
Stamps	.....	.....	227 50	.....	190 00	.....	417 50
Stamped envelopes	Number	5,000	99 80	5,500	110 80	10,500	210 60
Telegraphing	.....	.....	67 00	.....	40 17	.....	107 17
Telephone rent	.....	.....	181 75	.....	82 50	.....	264 25
Telephone repairs	.....	.....	6 00	.....	.....	.....	6 00
Telephone toll lines	.....	.....	.....	.....	8 10	.....	8 10
Clock rent	.....	.....	.....	.....	2 00	.....	2 00
Total postage, etc	.....	.....	$592 81	.....	$443 57	.....	$1,036 38
BOOKS AND STATIONERY							
Atlas	Number	.....	.....	1	$15 00	1	$15 00
Binding	.....	.....	$85 80	.....	4 30	.....	90 10
Books, blank	Number	165	46 35	88	36 50	253	82 85
Book case	"	1	5 50	.....	.....	1	5 50
Books, copy	"	.....	.....	12	26 78	12	26 78
Books, day	"	6	35 50	3	23 10	9	58 60
Books, invoice	"	1	2 40	.....	.....	1	2 40
Books, library	"	17	8 65	2	6 00	19	14 65
Books, medical and surgical	"	1	6 00	1	2 50	2	8 50
Books, memorandum	"	19	3 30	12	5 15	31	8 45
Books, receipt	"	.....	.....	7	13 50	7	13 50
Books, record	"	36	45 17	2	1 95	38	47 12
Books, scratch	"	72	6 00	.....	.....	72	6 00
Books, song	"	12	9 00	.....	.....	12	9 00
Books, supply and issue	"	.....	.....	1	5 50	1	5 50
Books, treasurer's	"	.....	.....	4	43 50	4	43 50
Blotters	"	.....	.....	124	55	124	55
Bristol board	Sheets	2	25	4	60	6	85
Brushes, letter	Number	1	23	.....	.....	1	23
Calendars	"	6	1 20	2	50	8	1 70
Cards	"	144	20 40	.....	.....	144	20 40
Clips	"	48	3 40	.....	.....	48	3 40
Dictionary holder	"	1	5 00	.....	.....	1	5 00
Directory	"	.....	.....	1	3 00	1	3 00

Itemized Statement—Continued.

Item.	Measure.	1893.		1894.		1893 and 1894.	
		Am't.	Cost.	Am't.	Cost.	Am't.	Cost.
Envelopes	M	4	$5 40	5 4/10	$7 40	9 4/10	$12 80
Envelopes, large	Number	500	1 55	.....	.....	500	1 55
Erasers, steel	"	1	50	.....	.....	1	50
Erasers, rubber	"	.....	.....	12	45	12	45
Files, catalogue	"	.....	.....	32	17 80	32	17 80
Indexes,	"	2	2 20	19	5 55	31	7 75
Ink	Bottles	2	1 20	.....	.....	2	1 20
Ink	Quarts	4	2 80	15	8 80	19	11 60
Ink, red	Bottles	3	85	7	1 75	10	2 60
Inkstands	Number	1	50	.....	.....	1	50
Journals	"	1	13 50	10	10 05	11	23 55
Key-rings	"	144	2 82	.....	.....	144	2 82
Ledgers	"	3	41 05	7	8 80	10	49 85
Letter files	"	.....	.....	1	2 50	1	2 50
Magazines, subscriptions to	"	.....	16 25	.....	13 25	.....	29 50
Mucilage	Bottles	7	1 85	8	1 40	15	3 25
Newspapers, old	Number	2,500	8 00	500	2 00	3,000	10 00
Newspapers, subscriptions to	"	.....	75 30	.....	108 40	.....	183 70
Pads and blotters	"	9	80	.....	.....	9	80
Paper, blotting	Sheets	.....	.....	24	2 00	24	2 00
Paper, drafting	Yards	.....	.....	5	50	5	50
Paper, ledger	Quires	.....	.....	35	7 75	35	7 75
Paper, note	"	200	7 79	240	11 50	440	19 29
Paper, shelf	Pounds	95	7 60	.....	.....	95	7 60
Paper, water closet	Cases	9	63 59	4	30 17	13	93 76
Paper, wrapping	Pounds	401¾	23 63	242	11 93	643¾	35 56
Protector, check	Number	.....	.....	1	15 00	1	15 00
Pencils, colored	"	.....	.....	1	10	1	10
Pencils, lead	Dozens	7	2 75	29	14 45	36	17 20
Pens, steel	Boxes	25	16 03	26	19 15	51	35 18
Penholders	Number	1	15	6	50	7	65
Railroad guides	"	12	5 00	12	5 00	24	10 00
Repairs	.....	.....	.....	1	7 50	1	7 50
Rubber bands	Boxes	4	1 87	11	2 10	15	3 97
Rubber bands	Number	.....	.....	4	05	4	05
Rulers	"	1	25	1	40	2	65
Seals, re-cutting	"	.....	.....	2	2 25	2	2 25
Slates	"	2	30	5	45	7	75
Stamps, rubber	"	3	7 35	1	2 63	4	9 98
Tablets	"	.....	.....	204	21 25	204	21 25
Tags, shipping	"	3,000	7 50	.....	.....	3,000	7 50
Transfer cases	"	.....	.....	12	4 20	12	4 20
Type for marking	.....	.....	4 00	.....	.....	.....	4 00
Typewriter repairs	.....	.....	.....	.....	30	.....	30
Typewriter supplies	.....	.....	65	.....	5 25	65	5 90
Waste-paper baskets	Number	1	80	.....	.....	1	80
Case and cartage	.....	.....	.....	.....	50	.....	50
Express	.....	.....	.....	.....	27	.....	27
Freight	.....	.....	3 07	.....	5 00	.....	8 07
Total, books	.....	.....	$611 05	.....	$546 78	.....	$1,157 83
PRINTING AND ADVERTISING.							
Advertisements	.....	.....	$12 25	.....	.....	.....	$12 25
Bill-heads	Number	13,000	43 00	2,000	$15 00	15,000	58 00
Cards, postal	"	.....	.....	6,500	6 75	6,500	6 75
Circulars	"	2,500	11 50	5,000	18 00	7,500	29 50
Electrotypes	.....	.....	161 00	.....	.....	.....	161 00
Envelopes	Number	2,000	17 00	9,000	63 75	11,000	80 75
Letter-heads	"	6,500	34 25	2,500	20 00	9,000	54 25
Note heads	"	1,200	8 00	12,000	47 50	13,200	55 50
Orders on store room	"	7,500	21 50	.....	.....	7,500	21 50
Order books	"	1	15 00	.....	.....	1	15 00
Pay-rolls	"	.....	.....	800	28 25	800	28 25
Photographs	"	16	34 90	.....	.....	16	34 90
Postal cards	"	500	1 50	.....	.....	500	1 50
Programmes	"	.....	10 75	3,850	29 75	.....	40 50
Requisitions	"	5,000	7 50	6,000	17 10	11,000	24 60
Reports	"	2,500	58 75	15,000	55 00	17,500	113 75
Reports (biennial)	"	1,000	89 00	.....	.....	1,000	89 00
Weight tickets	"	3,000	11 25	3,000	11 25	6,000	22 50

Itemized Statement—Continued.

Item.	Measure.	1893.		1894.		1893 and 1894.	
		Am't.	Cost.	Am't.	Cost.	Am't.	Cost.
Views for reports	.....	.....	$220 00	.....	.....	.....	$220 00
Freight	.....	.....	6 90	.....	$0 50	.....	7 40
Total, printing	.....	.....	$764 05	.....	$312 85	.....	$1,476 90
MUSIC AND AMUSEMENTS.							
Music.							
Bones	Number..	.....	.....	2	$0 50	2	$0 50
Bows	"	.....	.....	1	2 25	1	2 25
Drums	"	1	$10 00	.....	.....	1	10 00
Guitar strings	"	.....	.....	5	45	5	45
Piano repairs	.....	.....	2 75	.....	4 00	.....	6 75
Reeds	Number..	.....	.....	4	70	4	70
Repairs	.....	.....	3 00	.....	14 13	.....	17 13
Sheet music	Number..	6	3 63	40	19 37	46	23 00
Strings	"	.....	.....	6	30	6	30
Tuning	Times....	22	52 00	8	17 00	30	69 00
Violins	Number..	.....	.....	1	8 00	1	8 00
Violin buttons	"	.....	.....	4	1 25	4	1 25
Violin bridges	.....	.....	.....	.....	10	.....	10
Violin strings	Number..	.....	2 85	27	3 15	.....	6 00
Pipe organ repairs	.....	.....	4 00	.....	.....	.....	4 00
Reed organ repairs	.....	.....	15 00	.....	.....	.....	15 00
Chin rest	Number..	.....	.....	1	75	1	75
Mandolin pick	"	.....	.....	1	10	1	10
Amusements.							
Amusements	.....	.....	9 60	.....	.....	.....	9 60
Billiard balls	Number..	.....	.....	4	10 00	4	10 00
Billiard chalk	Boxes....	.....	.....	1	50	1	50
Billiard cloths	Number..	.....	.....	4	49 50	4	49 50
Billiard cue-tips	Boxes....	4	5 00	.....	.....	4	5 00
Billiard table repairs	.....	.....	.....	.....	3 80	.....	3 80
Base balls	Number..	2	2 50	2	2 25	4	4 75
Bats	"	.....	.....	2	1 10	2	1 10
Cards	Packs....	.....	.....	144	16 17	144	16 17
Checker-boards	.....	.....	4 50	.....	.....	.....	4 50
Checkers	Boxes....	5	1 00	.....	.....	5	1 00
Christmas decorations	.....	.....	20 00	.....	10 00	.....	30 00
Christmas trees	Number..	4	3 00	2	10 00	6	13 00
Croquet sets	"	1	1 50	1	2 50	2	4 00
Entertainments	"	.....	17 90	1	10 00	.....	27 90
Fire crackers	Boxes....	.....	.....	21	5 70	21	5 70
Fireworks	.....	.....	35 00	.....	.....	.....	35 00
Flags (small)	Number..	12	2 00	.....	.....	12	2 00
Flower-pots	"	.....	.....	600	4 50	600	4 50
Masks	"	.....	.....	36	3 75	36	3 75
Pictures	"	.....	.....	19	72 50	19	72 50
Picture frames	"	.....	.....	1	3 00	1	3 00
Picture glass	"	.....	.....	9	11 43	9	11 43
Picture moulding	Feet	.....	.....	358	68 29	358	68 29
Picture wire	Boxes....	.....	.....	6	65	6	65
Play-books	Number..	.....	.....	10	1 50	10	1 50
Case and cartage	.....	.....	.....	.....	1 50	.....	1 50
Freight	.....	.....	.....	.....	2 28	.....	2 28
Total, amusements	.....	.....	$195 23	.....	$362 97	.....	$558 20
INSTR'TS AND APPARATUS.							
Medical and Scientific.							
Asthermeters	Number..	.....	.....	1	$0 75	1	$0 75
Atomizers	"	.....	.....	1	1 00	1	1 00
Barometers	"	1	$15 00	.....	.....	1	15 00
Bandages, rubber	"	.....	.....	4	3 20	4	3 20
Bottles, rubber	"	18	18 63	6	6 38	24	25 01
Cautery	"	.....	.....	1	20 00	1	20 00
Catheters	"	.....	.....	14	3 50	14	3 50
Druggists' sundries	.....	.....	.....	.....	1 82	.....	1 82

Itemized Statement—Continued.

Item.	Measure.	1893.		1894.		1893 and 1894.	
		Am't.	Cost.	Am't.	Cost.	Am't.	Cost.
Electrical apparatus	.....	.....	$32 05	.....	.....	.....	$32 05
Feeding tubes	Number..	.....	.....	1	$1 75	1	1 75
Funnels	"	.....	.....	2	1 00	2	1 00
Inhalers	"	.....	.....	1	1 50	1	1 50
Mirror, throat	"	.....	.....	1	60	1	60
Pocket cases	"	.....	.....	1	15 00	1	15 00
Restraint	.....	.....	194 50	.....	7 50	.....	202 00
Restraint repairs	.....	.....	3 15	.....	4 25	.....	7 40
Rubber tubing	Feet.....	.....	.....	11	95	11	95
Scientific apparatus	.....	.....	.....	1	2 45	1	2 45
Speculums	Number..	.....	.....	1	1 25	1	1 25
Spuds	"	.....	.....	1	90	1	90
Syringes, bulb	"	6	6 50	.....	.....	6	6 50
Syringes, ear	"	.....	.....	1	60	1	60
Syringes, female	"	.....	.....	25	27 25	25	27 25
Syringes, fountain	"	18	20 04	.....	.....	18	20 04
Syringes, hypodermic	"	.....	.....	1	3 00	1	3 00
Thermometers	"	.....	.....	5	6 00	5	6 00
Trusses	"	3	4 50	3	4 50	6	9 00
Uterine dilators	"	.....	.....	1	5 00	1	5 00
Truss repairs	.....	.....	.....	.....	1 50	.....	1 50
Express	.....	.....	.....	.....	1 05	.....	1 05
Freight	.....	.....	95	.....	.....	.....	95
Total apparatus	.....	.....	$295 32	.....	$122 70	.....	$418 02
HOUSEHOLD EXPENSES.							
Bags, paper	Number..	.....	.....	600	$1 38	600	$1 38
Barrel covers	"	15	$2 41	.....	.....	15	2 41
Baskets	"	34	7 40	.....	.....	34	7 40
Bath brick	Boxes....	5	2 94	5	3 25	10	6 19
Beeswax	Pounds...	15	4 20	7	2 00	22	6 20
Blacking	Boxes....	1,008	34 43	.....	.....	1,008	34 43
Broom racks	Number..	1	3 00	.....	.....	1	3 00
Brooms	"	.....	.....	132	21 00	132	21 00
Brooms, whisk	"	1	25	1	1 00	2	1 25
Brushes, counter	"	72	16 50	72	24 00	144	40 50
Brushes, hair	"	1	1 00	79	18 03	80	19 03
Brushes, scrub	"	360	47 08	.....	.....	360	47 08
Brushes, shaving	"	.....	.....	60	8 67	60	8 67
Brushes, shoe	"	.....	.....	61	12 39	61	12 39
Brushes, whitewash	"	1	1 00	4	2 20	5	3 20
Bung-borers	"	1	1 50	.....	.....	1	1 50
Carpet stretchers	"	12	23 04	.....	.....	12	23 04
Chamois skins	"	2	90	1	65	3	1 55
Combs, coarse	"	347	26 57	27	4 15	374	30 42
Combs, fine	"	180	7 38	288	14 55	468	21 93
Corkscrews	"	.....	.....	1	25	1	25
Dusters, feather	"	6	2 40	2	1 35	8	3 75
Faucets	"	8	4 47	.....	.....	8	4 47
Fly paper	.....	.....	.....	.....	1 60	.....	1 60
Fusees	Boxes....	720	3 00	.....	.....	720	3 00
Hair clippers	Number..	1	3 50	.....	.....	1	3 50
Hair clipper repairs	.....	.....	10	.....	95	.....	1 05
Kanakins	Number..	5	1 75	.....	.....	5	1 75
Insect guns	"	2	50	6	1 50	8	2 00
Insect powder	Pounds...	524	158 40	220	84 00	744	242 40
Lemon squeezers	Number..	2	50	.....	.....	2	50
Matches	Boxes....	15	50	.....	.....	15	50
Matches, safety	"	288	6 00	2,160	9 72	2,448	15 72
Mop-sticks	Number..	204	13 25	444	27 92	648	41 17
Poison	Pounds..	.....	.....	470	21 16	470	21 16
Poison, rat	" ..	2	40	.....	.....	2	40
Poison, roach	" ..	12	15 00	15	15 00	27	30 00
Polish, metal	" ..	.....	.....	25	5 00	25	5 00
Polish, shoe	Boxes....	2	50	6	1 45	8	1 95
Polish, silver	Pounds..	.....	.....	24	8 32	24	8 32
Polish, stove	" ..	288	11 51	.....	.....	288	11 51
Range rings	Number..	.....	.....	7	10 86	7	10 86
Razors	"	15	18 75	6	7 50	21	26 25
Razors, grinding	.....	.....	1 70	.....	.....	.....	1 70
Razor hones	Number..	1	50	.....	.....	1	50
Razors repairs	.....	.....	1 40	.....	1 00	.....	2 40

Itemized Statement—Continued.

Item.	Measure.	1893.		1894.		1893 and 4894.	
		Am't.	Cost.	Am't.	Cost.	Am't.	Cost.
Razor strops	Number..	37	$9 75	24	$4 00	61	$13 75
Rope	Pounds...	177½	22 96	16	1 76	193½	24 72
Rosin	"	105	4 20	.....	.....	105	4 20
Rubber rings (fruit cans)	Dozens..	205	6 85	56	12 80	261	19 65
Sapolio	Cakes....	144	9 00	180	22 50	324	31 50
Scales	Number..	1	25	.....	.....	1	25
Savagraw	Pounds..	437	29 49	837	54 40	1,274	83 89
Scissors	Pairs	1	90	2	1 40	3	2 30
Scissors repairs	.....	.....	.....	.....	60	.....	60
Sealing-wax (for cans)	Pounds..	25	75	2½	25	27½	1 00
Sewing machine oil	Gallons..	.....	.....	1	1 50	1	1 50
Shears	Pairs	18	13 90	14	12 50	32	26 40
Soap, bath	Pounds...	1,440	90 00	.....	.....	1,440	90 00
Soap, bath	Cakes....	1,440	90 00	1,440	90 00	2,880	180 00
Soap, castile	Pounds...	95	8 65	62	6 68	157	15 33
Soap, scouring	"	433	29 22	7,680	254 20	8,113	283 42
Soap, shaving	Cakes....	.....	.....	515	27 15	515	27 15
Soap, toilet	"	3,806	103 03	2,187	66 32	5,993	169 35
Spaulding's glue	Bottles...	.....	.....	9	1 80	9	1 80
Sponges	Number..	3	2 10	60	7 25	63	9 35
Sponges	Pounds...	.....	.....	3	9 00	3	9 00
Step-ladders	Number..	2	3 45	3	5 90	5	9 35
Tacks	Papers...	197	4 92	74	4 60	271	9 52
Tack hammers	Number..	6	1 00	8	1 50	14	2 50
Tape measures	"	1	40	.....	.....	1	40
Torches	"	1	1 50	.....	.....	1	1 50
Tooth picks	Boxes....	7	55	11	70	18	1 25
Traps, fly	Number..	.....	.....	4	50	4	50
Traps, mole	"	.....	.....	2	2 80	2	2 80
Traps, mouse	"	102	9 25	.....	.....	102	9 25
Trucks	"	1	2 25	.....	.....	1	2 25
Twine	Pounds...	117¼	17 37	3	60	120¼	17 97
Watchman's detectors dials	Number..	.....	.....	2,000	19 20	2,000	19 20
Whiting	Pounds..	167	3 01	454	5 11	621	8 12
Case and cartage	.....	.....	20	.....	40	.....	60
Freight	.....	.....	8 18	.....	21 10	.....	29 28
Total household expenses	.....	.....	$896 56	.....	$947 37	.....	$1,843 93
FURNITURE.							
CLASS 1—(*Manufactured.*)							
Bedsteads	Number..	.....	.....	1	$6 00	1	$6 00
Bookcases	"	.....	.....	1	50 00	1	50 00
Chairs	"	124	$149 50	19	136 30	143	285 80
Chairs, barber	"	1	22 25	.....	.....	1	22 25
Chairs, rocking	"	.....	.....	10	62 00	10	62 00
Chairs, leather upholster	"	.....	.....	1	32 00	1	32 00
Chair seats	"	.....	.....	48	8 40	48	8 40
Clocks	"	5	23 50	1	1 25	6	24 75
Clock repairs	.....	.....	7 60	.....	8 20	.....	15 80
Cots	Number..	.....	.....	12	15 00	12	15 00
Desks, office	"	1	19 70	.....	.....	1	19 70
Hair cloth	Yards....	.....	.....	5¾	4 00	5¾	4 00
Looking-glasses	Number .	2	9 00	.....	.....	2	9 00
Mirrors	"	.....	.....	1	1 60	1	1 60
Refrigerators	"	.....	.....	2	55 50	2	55 50
Repairs, furniture	.....	.....	14 00	.....	38 15	.....	52 15
Settees, sofas	Number..	.....	.....	1	81 00	1	81 00
Sewing machines	"	.....	.....	1	40 00	1	40 00
Sewing-machine repairs	.....	.....	8 05	.....	3 10	.....	11 15
Tables	Number..	11	98 00	.....	.....	11	98 00
Watches, repairs to	.....	.....	.....	.....	35	.....	35
CLASS 2—(*Floors and Windows.*)							
Awnings	Number..	.....	.....	8	30 25	8	30 25
Carpets	Yards....	643	288 22	832¼	538 42	1,475¼	826 64
Carpet border	" ...	74	21 31	46½	84 12	120½	105 43
Carpet lining	" ...	.....	.....	.....	19 34	.....	19 34
Carpet warp	Pounds...	.....	.....	5	95	5	95
Curtains	Number..	6	37 97	.....	.....	6	37 97
Curtain goods	Yards....	342½	66 34	25	10 00	367½	76 34

Itemized Statement—Continued.

Item.	Measure.	1893.		1894.		1893 and 1894.	
		Am't.	Cost.	Am't.	Cost.	Am't.	Cost.
Curtain hooks	Number..	.....	.....	28	$0 60	28	$0 60
Curtain lace	"	.....	.....	12	58 00	12	58 00
Curtain loops	"	2	$1 00	10	4 85	12	5 85
Curtain poles	"	5	1 65	8	14 40	13	16 05
Linoleum	Yards....	26	19 34	.....	.....	26	19 34
Rugs	Number..	49	84 67	.....	.....	49	84 67
Stair-pads	"	.....	.....	76	102 60	76	102 60
Tapestry	Yards....	.....	.....	3⅛	3 75	3⅛	3 75
Wire screens	"	.....	.....	9	2 15	9	2 15
CLASS 3—(*For Beds.*)							
Hair	Pounds..	.....	.....	2,092	941 40	2,092	941 40
Mattresses, hair	Number..	.....	.....	1	4 50	1	4 50
Mattresses, shuck	"	.....	.....	10	12 50	10	12 50
Mattresses, wire	"	36	90 00	39	87 75	75	177 75
Mattress binding	"	.....	.....	232	55 40	232	55 40
Mattress pads	"	.....	.....	12	19 50	12	19 50
Mattress tufts	Boxes ...	.....	.....	15	3 56	15	3 56
Mattress twine	Pounds...	.....	.....	15	8 42	15	8 42
Pillows	Number..	24	24 00	8	23 70	32	47 70
Springs	"	.....	.....	1	2 50	1	2 50
CLASS 4—*Glass, Queensware and Cutlery.*							
Bakers	Number..	61	8 50	93	13 54	154	22 04
Basins	"	24	6 27	.....	.....	24	6 27
Bottles, pepper	"	.....	.....	78	2 84	78	2 84
Bottles, vinegar	"	.....	.....	12	90	12	90
Bowls	"	190	9 75	96	11 70	276	21 45
Bowls, glass	"	3	72	.....	.....	3	72
Bowls, sugar	"	.....	.....	1	1 00	1	1 00
Carvers	Sets	1	1 75	.....	.....	1	1 75
Chambers	Number..	180	33 94	.....	.....	180	33 94
Cups	"	252	9 24	24	9 88	276	19 12
Cups, egg	"	12	60	.....	.....	12	60
Cups and saucers	"	240	17 60	822	63 71	1,062	81 31
Cuspidors	"	10	1 70	156	55 60	166	57 30
Dishes, baking	"	12	2 95	.....	.....	12	2 95
Dishes, butter	"	1	40	.....	.....	1	40
Dishes, individual	"	.....	.....	12	1 00	12	1 00
Dishes, glass	"	.....	.....	14	1 22	14	1 22
Dishes, pudding	"	2	67	1	40	3	1 07
Dishes, pickle	"	.....	.....	2	70	2	70
Dishes, sauce	"	24	1 95	12	1 50	36	3 45
Dishes, vegetable	"	1	2 25	4	6 25	5	8 50
Ewers	"	24	6 28	.....	.....	24	6 28
Fruit jars	"	36	2 25	48	3 60	84	5 85
Fruit tops	"	144	9 00	.....	.....	144	9 00
Fruit stands	"	.....	.....	1	1 75	1	1 75
Glasses, jelly	"	30	1 20	.....	.....	30	1 20
Glasses, medicine	"	.....	.....	144	6 00	144	6 00
Jars, slop	"	1	1 00	.....	.....	1	1 00
Jugs	"	109	29 16	116	29 04	225	58 20
Knives, bread	"	2	1 00	.....	.....	2	1 00
Knives, butcher	"	.....	.....	2	1 90	2	1 90
Knives, case	"	318	83 25	.....	.....	318	83 25
Knives, fruit	"	.....	.....	6	2 25	6	2 25
Lamps	"	.....	.....	2	5 50	2	5 50
Lamp chimneys	"	5	45	24	90	29	1 35
Lanterns	"	25	16 96	1	50	26	17 46
Lantern globes	"	1	10	.....	.....	1	10
Mugs	"	.....	.....	12	72	12	72
Pitchers, cream	"	13	2 05	289	84 75	302	86 80
Pitchers, molasses (silver)	"	.....	.....	2	8 27	2	8 27
Pitchers, water (silver)	"	285	82 85	1	14 54	286	97 39
Plates, dinner	"	624	58 10	600	49 92	1,224	108 02
Plates, pie	"	36	1 35	6	25	42	1 60
Salt cellars	"	.....	.....	12	1 00	12	1 00
Salt shakers	"	.....	.....	6	4 50	6	4 50
Saucers	"	552	20 24	144	5 28	696	25 52
Spoons, mustard	"	6	25	.....	.....	6	25
Spoons, tea	"	12	3 65	.....	.....	12	3 65
Spoons, table	"	.....	.....	6	3 75	6	3 75

Itemized Statement—Continued.

Item.	Measure.	1893.		1894.		1893 and 1894.	
		Am't.	Cost.	Am't.	Cost.	Am't.	Cost.
Spoons, sugar (silver)	Number..	.....	.....	1	$2 31	1	$2 31
Sugar tongs	"	.....	.....	1	2 14	1	2 14
Tea pots	"	.....	.....	1	1 25	1	1 25
Tumblers	"	948	$41 25	1,014	41 65	1,962	82 90
Vases	"	4	35	.....	.....	4	35
Tea set (silver)	.....	.....	.....	.....	29 93	.....	29 93
Tete tete set (silver)	.....	.....	.....	.....	17 95	.....	17 95
Waiter set (silver)	.....	.....	.....	.....	18 81	.....	18 81
CLASS 5.—(*Tin, Iron, Sundries.*)							
Bells, call	Number..	4	1 20	2	3 27	6	4 47
Bells, dinner	"	3	75	.....	.....	3	75
Bowls, wooden	"	1	35	1	25	2	60
Broilers	"	.....	.....	1	35	1	35
Buckets, milk	"	3	3 75	.....	.....	3	3 75
Buckets, tin	"	1	15	4	1 00	5	1 15
Buckets, wooden	"	133	17 90	173	34 00	306	51 90
Buckets, slop	"	5	2 90	.....	.....	5	2 90
Cake turners	"	.....	.....	1	10	1	10
Chambers, tin	"	.....	.....	144	48 00	144	48 00
Chambers, fibre	"	540	285 00	.....	.....	540	285 00
Cleavers	"	1	2 00	.....	.....	1	2 00
Coal scuttles, (hods)	"	5	2 05	.....	.....	5	2 05
Corn poppers	"	1	50	.....	.....	1	50
Covers, tin	"	.....	.....	1	75	1	75
Dippers	"	2	1 00	1	20	3	1 20
Dustpans	"	180	18 75	1	45	181	19 20
Egg beaters	"	7	55	.....	.....	7	55
Funnels	"	4	55	3	1 50	7	2 05
Graniteware	"	9	15 65	.....	.....	9	15 65
Griddles	"	2	85	.....	.....	2	85
Ice-cream freezers	"	2	10 00	.....	.....	2	10 00
Kettles, granite	"	.....	.....	6	6 00	6	6 00
Kettles, tea	"	2	1 50	2	7 65	4	9 15
Ladles	"	37	2 73	.....	.....	37	2 73
Measures, tin	"	3	1 63	.....	.....	3	1 63
Oil tanks	"	.....	.....	1	9 80	1	9 80
Pans, bed	"	.....	.....	3	2 25	3	2 25
Pans, crumb	"	.....	.....	1	75	1	75
Pans, dish	"	.....	.....	2	1 00	2	1 00
Pans, meat	"	4	2 80	.....	.....	4	2 80
Pans, milk	"	18	2 50	.....	.....	18	2 50
Pans, tin	"	60	5 20	.....	.....	60	5 20
Pots, iron	"	.....	.....	2	1 60	2	1 60
Pots, coffee	"	4	1 65	.....	.....	4	1 65
Pots, tea	"	2	1 30	.....	.....	2	1 30
Repairs on tinware	.....	.....	52 75	.....	6 60	.....	59 35
Scoops	Number..	3	1 45	.....	.....	3	1 45
Sieves	"	3	1 70	1	20	4	1 90
Skillets	"	1	65	1	35	2	1 00
Skimmers	"	2	05	.....	.....	2	05
Sprinklers	"	4	3 00	.....	.....	4	3 00
Steamers	"	1	50	.....	.....	1	50
Steam cooker	"	.....	.....	1	75	1	75
Stoves, oil	"	1	12 00	.....	.....	1	12 00
Strainers	"	3	1 85	1	15	4	2 00
Waiters	"	6	2 10	.....	.....	6	2 10
Water-coolers	"	6	47 28	.....	.....	6	47 28
Wash basin stands	"	12	39 72	.....	.....	12	39 72
Wash basins	"	.....	.....	2	90	2	90
Case and cartage	.....	.....	5 86	.....	75	.....	6 61
Express	.....	.....	.....	.....	25	.....	25
Freight	.....	.....	41 55	.....	27 15	.....	68 70
Total, furniture	.....	.....	$2,038 80	.....	$3,236 23	.....	$5,275 03

Itemized Statement—Continued.

Item.	Measure.	1893.		1894.		1893 and 1894.	
		Am't.	Cost.	Am't.	Cost.	Am't.	Cost.
BUILDING, IMPROVEM'TS AND REPAIRS.							
Brick Work and Plastering.							
Brick	Number..	15,000	$117 00	28,625	$181 55	43,625	$298 55
Brick paving	"	5,800	44 95	3,600	27 00	9,400	71 95
Cement	Barrels..	202	533 15	100	245 00	302	778 15
Cinders	Loads ...	.....	.....	29	14 50	29	14 50
Fire-brick	Number..	7,500	122 00	.....	.....	7,500	122 00
Fire-clay	Barrels..	14	26 50	.....	.....	14	26 50
Hair	Bushels..	1	30	3	75	4	1 05
Lime	Barrels..	7	6 30	15½	23 00	22½	29 30
Lime	Bushels..	165	41 60	.....	.....	165	41 60
Plaster paris	Barrels...	2	5 50	.....	.....	2	5 50
Stone, dimension	Yards ...	.....	67 40	.....	.....	.....	67 40
Whiting	Pounds ..	50	88	.....	.....	50	88
Carpenter Work.							
Lumber, dressed	Feet	1,029	51 45	334	16 70	1,363	68 15
Lumber, fencing	"	1,653	36 82	.....	.....	1,653	36 82
Lumber, hard	"	16	40	2,092	49 88	2,108	50 28
Lumber, pine	"	8,850	2,451 21	3,120	79 24	11,970	324 36
Lumber, poplar	"	2,371	160 58	2,409	89 13	4,780	249 71
Lumber, yellow pine	"	.....	.....	175	3 32	175	3 32
Hardware.							
Barn door fixtures	.....	.....	5 68	.....	.....	.....	5 68
Bolts	Number .	.....	13 71	1,047	18 46	1,047	32 17
Brads	Papers...	7	76	39	4 26	46	5 02
Brads, floor	Pounds ..	.....	.....	100	2 55	100	2 55
Butts	Pairs	36	3 84	7	35	43	4 19
Casters	Number .	28	3 93	.....	.....	28	3 93
Chain, brass	Feet	10	60	5	50	15	1 10
Chalk	Boxes ...	.....	10	.....	.....	.....	10
Escutcheons	Number .	.....	.....	96	20 00	96	20 00
Glue	Pounds...	40	8 00	26	6 50	66	14 50
Hasps	Number .	6	70	2	30	8	1 00
Hinges	Pairs	17	5 85	4	1 60	21	7 45
Hooks	Number..	18	1 45	60	85	78	2 30
Hooks, brass	"	48	50	.....	.....	48	50
Keys	"	1	10	5	1 50	6	1 60
Key blanks	"	4	57	24	5 50	28	6 07
Key checks	Pounds ..	.....	.....	2	2 00	2	2 00
Knobs	Number..	.....	.....	18	1 60	18	1 60
Knob screws	"	72	15	.....	.....	72	15
Latches	"	1	90	.....	.....	1	90
Locks	"	49	53 10	7	2 63	56	55 73
Locks, pad	"	2	1 20	2	60	4	1 80
Nails	Pounds...	1,110	24 90	1,150	27 15	2,260	52 05
Nails, brass	Number .	1,000	75	.....	.....	1,000	75
Nuts	Pounds ..	19¼	1 14	.....	.....	19¼	1 14
Nuts	Number .	36	35	1,535	20 20	1,571	20 55
Nuts, lock	"	90	2 52	30	47	120	2 99
Pulleys	"	1	6 15	.....	.....	1	6 15
Rivets, copper	"	.....	5 40	.....	.....	.....	5 40
Sash cord	Pounds ..	24	6 40	20½	6 35	44½	12 75
Sash cord irons	Number..	.....	.....	144	1 00	144	1 00
Sash fixtures	"	.....	.....	96	1 00	96	1 00
Sash lifts	"	.....	.....	4	60	4	60
Sash weights	Pounds ..	.....	.....	248	3 42	248	3 42
Screws	Gross....	40	16 24	34	18 85	.....	35 09
Screws, lag	Number..	120	5 65	24	40	144	6 05
Spindles	"	.....	.....	36	2 50	36	2 50
Springs	"	.....	.....	12	2 75	12	2 75
Staples	"	8	32	50	45	58	77
Washers	Pounds ..	1½	15	30	2 43	31½	2 58
Window stops	Dozens ..	.....	.....	1	25	1	25
Wire, brass	Feet.....	.....	.....	32	1 65	32	1 65
Wire cloth	"	109	15 70	.....	.....	109	15 70
Wire netting	"	.....	.....	12	1 00	12	1 00

Itemized Statement—Continued.

Item.	Measure.	1893.		1894.		1893 and 1894.	
		Am't.	Cost.	Am't.	Cost.	Am't.	Cost.
PAINTING AND GLAZING.							
Alum	Pounds	.....	.....	3,700	$66 60	3,700	$66 60
Asphaltum	Gallons	.....	.....	5	3 00	5	3 00
Benzine	"	.....	.....	1½	40	1½	40
Bronze, liquid	Ounces	.....	.....	2	40	2	40
Burnt umber	Pounds	.....	.....	5	54	5	54
Chrome	"	.....	.....	8	1 19	8	1 19
Dryer (patent)	Gallons	5	$1 25	.....	.....	5	1 25
Glass	Boxes	1	5 30	.....	.....	1	5 30
Glass	Lights	245	23 42	79	9 24	324	32 66
Glass, plate	"	.....	.....	1	16 97	1	16 97
Glaze points	Papers	12	40	.....	.....	12	40
Gold leaf	Books	.....	.....	25	10 00	25	10 00
Japan	Gallons	50	32 50	2	5 08	52	37 58
Litharge	Pounds	.....	.....	5	50	5	50
Ochre, yellow	"	.....	.....	25	1 50	25	1 50
Oils	Gallons	328⅘	176 01	109	66 03	437⅘	242 04
Paints, lead	Pounds	1,385	96 95	2	20	1,387	97 15
Paints, mineral	"	300	5 25	600	10 50	900	15 75
Paints, prepared	"	.....	.....	.....	3 43	.....	3 43
Paints, water color	Boxes	.....	.....	1	1 00	1	1 00
Paris green	Pounds	1	40	.....	.....	1	40
Pumice stone	"	.....	.....	3	30	3	30
Putty	"	300	8 26	.....	.....	300	8 26
Sienna	"	3	60	.....	.....	3	60
Turpentine	Gallons	85½	35 62	101	37 88	186½	73 50
Umber	Pounds	3	60	25	22	28	82
Varnish	Gallons	52	94 69	40	91 13	92	185 82
White lead	Pounds	.....	.....	500	35 00	500	35 00
Red lead	"	.....	.....	25	2 00	25	2 00
ROOFING.							
Acid	Gallons	.....	.....	½	70	½	70
Bends	Number	.....	60	.....	.....	.....	60
Felt	Squares	44	89 65	⅙	35	44⅙	90 00
Repairs	.....	.....	121 07	.....	1,118 48	.....	1,239 55
Shingles	M	8¾	43 75	.....	.....	8¾	43 75
Slating nails	Pounds	.....	.....	5	60	5	60
Tin	Pieces	1	25	1	30	2	55
METALS.							
Babbitt metal	Pounds	27	6 75	.....	.....	27	6 75
Brass	"	.....	.....	132¾	22 40	132¾	22 40
Iron	"	.....	29 15	387	11 55	387	40 70
Iron, galvanized	"	.....	.....	386	20 67	386	20 67
Lead	"	.....	.....	1	10	1	10
Solder	"	.....	2 80	.....	.....	.....	2 80
IRON PIPE.							
Caps	Number	.....	.....	74	4 31	74	4 31
Cocks	"	.....	.....	12	21 00	12	21 00
Ells	"	419	27 05	110	3 23	529	30 28
Fittings	"	12	1 84	.....	.....	12	1 84
Flanges	"	1	44	5	3 32	6	3 76
Pipe, galvanized	Feet	.....	.....	3	45	3	45
Pipe, iron	"	2,174	139 97	2,771¼	175 95	4,945¼	315 92
Plugs	"	130	3 64	.....	.....	130	3 64
Reducers	Number	12	1 02	.....	.....	12	1 02
Tees	"	197	27 99	84	24 12	281	52 11
Traps	"	2	17 70	1	22 50	3	40 20
Unions	"	103	19 92	62	15 66	165	35 58
Valves	"	69	78 02	361	95 34	430	173 36
Washers	"	.....	.....	771	6 59	771	6 59
GAS-FITTING.							
Igniters	Number	36	13 50	.....	.....	36	13 50

Itemized Statement—Continued.

Item.	Measure.	1893.		1894.		1893 and 1894.	
		Am't.	Cost.	Am't.	Cost.	Am't.	Cost.
PLUMBING.							
Filter tubes	Number..	.....	.....	6	$6 00	6	$6 00
Rubber packing	Pounds...	.....	.....	139	55 50	139	55 50
Urinals	Number..	.....	.....	1	75	1	75
Repairs	.....	.....	$6 00	.....	55	.....	6 55
OTHER IRON WORK.							
Boiler plate	Pounds...	246	7 38	2,658	79 74	2,904	87 12
Bolts	Number..	.....	.....	37	2 84	37	2 84
Brackets	Pounds...	285	8 35	.....	.....	285	8 35
Bushings	Number..	98	3 45	26	3 77	124	7 22
Castings	"	.....	24 93	1,324½	46 35	1,324½	71 28
Castings, brass	"	.....	56 16	7	2 40	7	58 56
Doors and frames (iron)	"	2	32 00	1	5 00	3	37 00
Gaskets	Pounds..	.....	.....	10	9 00	10	9 00
Gauges, speed	"	.....	.....	1	1 25	1	1 25
Gauges, glasses	"	.....	.....	36	6 75	36	6 75
Guards, wire	.....	.....	117 20	.....	.....	.....	117 20
Packing	Pounds..	62	25 74	58	55 13	120	80 87
Radiators	Number..	5	73 92	.....	.....	5	73 92
Rivets	Pounds..	.....	.....	23½	1 48	23½	1 48
Rods	"	794	52 83	79½	4 11	873½	56 94
Boiler repairs	.....	.....	67 69	.....	.....	.....	67 69
EXCAVATION AND SEWERAGE.							
Drain tile	Feet.....	2,706	132 41	2,981	142 79	5,687	275 20
Drain tile, ells	Number..	.....	.....	1	40	1	40
Sewer pipe	Feet.....	500	18 00	.....	.....	500	18 00
Sewer traps	Number..	2	2 00	.....	.....	2	2 00
Sewer joints	"	5	1 55	.....	.....	5	1 55
WORK DONE BY JOB OR CONTRACT.							
Platting grounds	.....	.....	.....	.....	200 00	.....	200 00
Surveyor	.....	.....	.....	.....	8 00	.....	8 00
Sidewalk	Feet.....	.....	.....	9,551½	1,390 38	9,551½	1,390 38
Well digging	.....	.....	.....	.....	200 00	.....	200 00
Slaughter house apparatus	.....	.....	210 00	.....	.....	.....	210 00
MISCELLANEOUS.							
Architect's commissions	.....	.....	94 30	.....	4 00	.....	98 30
Asbestos	.....	.....	.....	.....	1 00	.....	1 00
Coal tar	Barrels...	1	4 25	.....	.....	1	4 25
Dynamo repairs	.....	.....	.....	.....	36 58	.....	36 58
Electrical supplies	.....	.....	6 00	.....	12 13	.....	18 13
Emery	Pounds..	513	19 53	281	11 40	794	30 93
Emery paper	Quires...	.....	.....	2	1 50	2	1 50
Hose	Feet.....	241	35 24	306	93 30	547	128 54
Hose couplings	Number..	.....	.....	13	7 65	13	7 65
Hose pipes	"	.....	.....	12	60	12	60
Hose fittings	"	.....	.....	14	2 40	14	2 40
Nozzles	"	.....	.....	2	2 00	2	2 00
Rosin	Barrels...	.....	.....	50	1 25	50	1 25
Sand-paper	Quires...	.....	.....	2¼	45	2¼	45
Tin tubes	.....	.....	20	.....	.....	.....	20
Wall-paper	Bolts	.....	.....	8	3 50	8	3 50
Waste	Pounds..	169	17 00	242	24 20	411	41 20
Wire	"	.....	90	.....	.....	.....	90
Wire, brass	"	.....	.....	1	60	1	60
Wool mineral	"	.....	.....	54	1 28	54	1 28
Case and cartage	.....	.....	8 75	.....	4 60	.....	13 35
Express	.....	.....	.....	.....	70	.....	70
Freight	.....	.....	163 68	.....	220 38	.....	384 06
Total repairs	.....	.....	$3,942 58	.....	$5,452 18	.....	$9,394 76
TOOLS.							
Alphabets, steel	Number..	.....	.....	2	$12 30	2	$12 30
Augers	"	.....	.....	1	65	1	65
Bench hooks	"	.....	.....	5	35	5	35

Itemized Statement—Continued.

Item.	Measure.	1893.		1894.		1893 and 1894.	
		Am't.	Cost.	Am't.	Cost.	Am't.	Cost.
Bits	Number..	2	$2 25	4	$0 20	6	$2 45
Brushes, paint	"	10	1 40	89	36 43	99	37 83
Calipers	"	.....	.....	1	50	1	50
Carver's tools	Sets	.....	.....	.....	40	.....	40
Chisels, cold	Number..	.....	.....	19	95	19	95
Cutters	"	.....	.....	2	2 10	2	2 10
Cutter wheels	"	1	15	.....	.....	1	15
Drills	"	.....	.....	6	8 30	6	8 30
Drills, breast	"	.....	.....	1	2 75	1	2 75
Files	"	32	4 60	16	2 05	48	6 65
Flue scrapers	"	1	4 00	.....	.....	1	4 00
Glass-cutters	"	7	75	.....	.....	7	75
Hammers	"	1	50	.....	.....	1	50
Hammers, machine	"	.....	.....	2	1 60	2	1 60
Hammers, sledge	"	.....	.....	1	75	1	75
Hatchets	"	3	1 35	3	1 80	6	3 15
Hoes, mortar	"	1	50	1	60	2	1 10
Ladders	"	.....	.....	8	18 75	8	18 75
Mitre-boxes and machine	"	.....	.....	1	14 25	1	14 25
Nippers	"	.....	.....	1	1 25	1	1 25
Oil cans	"	1	15	7	90	8	1 05
Oilers	"	16	1 65	.....	.....	16	1 65
Oilstones	"	.....	.....	1	50	1	50
Planes	"	.....	.....	1	10	1	10
Plumbs	"	.....	.....	1	1 00	1	1 00
Plyers	"	1	75	7	3 30	8	4 05
Punches	"	1	10	.....	.....	1	10
Putty knives	"	.....	.....	6	1 50	6	1 50
Rasps	"	.....	.....	1	30	1	30
Rachets	"	.....	.....	1	13 80	1	13 80
Reamers	"	.....	.....	1	65	1	65
Repairs on tools	.....	.....	5 42	.....	.....	.....	5 42
Sash tools	Number..	3	1 13	12	2 47	15	3 60
Saws	"	.....	.....	3	4 25	3	4 25
Saw blades	"	.....	.....	13	1 35	13	1 35
Scrapers	"	.....	.....	6	3 00	6	3 00
Screw-drivers	"	3	65	5	1 60	8	2 25
Shovels	"	12	13 45	.....	.....	12	13 45
Squares	"	.....	.....	1	1 20	1	1 20
Tram point	"	.....	.....	1	3 00	1	3 00
Taps	"	.....	.....	1	65	1	65
Tanners' tools	"	1	1 25	.....	.....	1	1 25
Tongs	"	.....	.....	1	59	1	59
Vises	"	1	9 50	2	9 25	3	18 75
Wrenches, large	"	4	9 60	2	1 40	6	11 00
Wrenches, small	"	.....	.....	2	70	2	70
Freight	.....	.....	.....	.....	2 67	.....	2 67
Total tools	.....	.....	$59 15	.....	$160 16	.....	$219 31
MACHINETY, ETC.							
Belt cement	Pounds...	2	$2 00	.....	.....	2	$2 00
Belting, leather	Feet.....	84	8 70	.....	.....	84	8 70
Belt hooks	Number..	144	25	1,000	1 30	1,144	1 55
Boiler purger	Pounds...	1,516	121 28	863	73 09	2,379	194 37
Filters	Number..	1	19 60	.....	.....	1	19 60
Grease, machine	Pounds..	.....	.....	219	24 09	219	24 09
Kettles, jacketed	Number..	1	16 25	.....	.....	1	16 25
Lace leather	Feet.....	13	2 60	.....	.....	13	2 60
Lubricators, compound	Pounds..	.....	.....	10	1 60	10	1 60
Oils, machine	Gallons..	722½	367 37	381	201 28	1,103½	568 65
Pumps, oil	Number..	.....	.....	2	7 50	2	7 50
Rain hides	.....	.....	4 09	.....	.....	.....	4 09
Regulator	Number..	1	25 00	.....	.....	1	25 00
Wire, cable	Feet.....	62	5 78	.....	.....	62	5 78
Repairs to machinery	.....	.....	109 08	.....	118 85	.....	227 93
Repairs to washer	.....	.....	384 75	.....	.....	.....	384 75
Case and cartage	.....	.....	25	.....	2 23	.....	2 48
Freight	.....	.....	54 34	.....	17 75	.....	72 09
Total machinery, etc	.....	.....	$1,121 34	.....	$447 69	.....	$1,569 03

Itemized Statement—Continued.

Item.	Measure.	1893.		1894.		1893 and 1894.	
		Am't.	Cost.	Am't.	Cost.	Am't.	Cost.
FARM, GARDEN, STOCK AND GROUNDS.							
Feed.							
Bran	Pounds	165510	$995 63	137960	$810 62	303470	$1,806 25
Corn	Bushels	526½	210 60	2,219	756 27	2,745½	966 87
Corn	Shocks	.....	.....	4	5 00	4	5 00
Corn	Acres	.....	.....	2⅞	62 50	2⅞	62 50
Feed, ground	Pounds	.....	.....	500	4 62	500	4 62
Fodder	Shocks	.....	.....	245	36 75	245	36 75
Hay	Tons	17 37/100	127 83	19	150 62	36 37/100	278 45
Linseed meal	Pounds	.....	.....	100	1 65	100	1 65
Oats	Bushels	2,379	888 18	1,547	400 65	3,926	1,288 83
Stock food	Pounds	.....	.....	25	2 00	25	2 00
Straw	Tons	38 66/100	140 98	34½	120 98	73 16/100	261 96
Rock salt	Pounds	.....	.....	1,100	6 60	1,100	6 60
Live Stock.							
Boars	Number	1	25 00	.....	.....	1	25 00
Fowls (hens)	"	4	4 00	.....	.....	4	4 00
Horses	"	1	115 00	2	235 00	3	350 00
Mules	"	1	175 00	.....	.....	1	175 00
Doctoring sick stock	.....	.....	25 50	.....	67 25	.....	92 75
Dehorning	.....	.....	.....	.....	5 00	.....	5 00
Vehicles.							
Wagons	Number	.....	.....	2	90 00	2	90 00
Harness.							
Boots, ankle	Number	.....	.....	4	75	4	75
Bridles	"	.....	.....	4	8 25	4	8 25
Collars	"	6	7 00	.....	.....	6	7 00
Collar pads	"	.....	.....	3	1 50	3	1 50
Double trees	"	.....	.....	1	2 50	1	2 50
Halters	"	.....	.....	3	3 85	3	3 85
Hames	"	2	65	.....	.....	2	65
Harness	Sets	2	65	3	41 00	5	106 00
Harness blacking	Cans	.....	.....	2	1 00	2	1 00
Harness leather	Pieces	.....	.....	1	1 25	1	1 25
Harness oil	Gallons	.....	.....	1	90	1	90
Hitching straps	Number	3	1 25	.....	.....	3	1 25
Housings	Pairs	.....	.....	2	3 00	2	3 00
Reins	"	.....	.....	2	50	2	50
Rosettes	Number	2	25	.....	.....	2	25
Saddles	"	.....	.....	1	12 50	1	12 50
Snaps	"	8	45	14	80	22	1 25
Straps	"	.....	.....	14	5 40	14	5 40
Sweat pads	"	.....	.....	2	55	2	55
Tugs	"	2	1 50	.....	.....	2	1 50
Whips	"	2	1 75	2	3 50	4	5 25
Agricultural Implements.							
Colters	Number	.....	.....	1	2 50	1	2 50
Cultivators	"	.....	.....	1	17 00	1	17 00
Tedder	"	1	35 00	.....	.....	1	35 00
Lawn mowers	"	7	128 30	.....	.....	7	128 30
Mowers	"	.....	.....	1	42 75	1	42 75
Ploughs	"	.....	.....	1	12 00	1	12 00
Stock scales	"	1	80 00	.....	.....	1	80 00
Wheelbarrows, iron	"	1	13 00	2	7 00	3	20 00
Wheelbarrows, wood	"	6	12 00	4	7 00	10	19 00
Farm and Garden Tools, Etc.							
Axes	Number	1	75	.....	.....	1	75
Axe handles	"	2	50	1	25	3	75
Brushes, horse	"	4	2 00	.....	.....	4	2 00
Bull rings	"	2	45	.....	.....	2	45
Chain	"	.....	.....	1	25	1	25

Itemized Statement—Continued.

Item.	Measure.	1893.		1894.		1893 and 1894.	
		Am't.	Cost.	Am't.	Cost.	Am't.	Cost.
Combs and cards	Number..	11	$2 00	4	$0 60	15	$2 60
Corn knives	"	6	1 80	.....	.....	6	1 80
Forks, for digging	"	.....	.....	1	60	1	60
Forks, dung	"	4	1 60	.....	.....	4	1 60
Forks, hay	"	.....	.....	12	4 80	12	4 80
Grass hooks	"	.....	.....	1	25	1	25
Hay knives	"	1	75	.....	.....	1	75
Handles	"	1	15	3	65	4	80
Hedge hooks	"	4	2 50	.....	.....	4	2 50
Hoes	"	6	2 10	.....	.....	6	2 10
Hog rings	"	.....	.....	.....	10	.....	10
Ice tools	"	18	27 50	.....	.....	18	27 50
Pruning shears	"	.....	.....	2	1 00	2	1 00
Pumps, wooden	"	.....	.....	1	9 50	1	9 50
Rakes	"	2	1 00	6	2 70	8	3 70
Saw blades	"	2	1 00	.....	.....	2	1 00
Scythes	"	2	1 50	8	6 15	10	7 65
Scythe stones (whetstones)	"	.....	.....	24	1 15	24	1 15
Shovels	"	12	9 55	10	8 00	22	17 55
Spades	"	.....	.....	6	4 00	6	4 00
Vine poles	"	.....	.....	500	50 00	500	50 00
Seeds, Etc.							
Bulbs	Number..	.....	.....	50	5 00	50	5 00
Onion sets	"	.....	.....	6	22 00	6	22 00
Plants, cabbage	"	.....	.....	2,000	7 00	2,000	7 00
Plants, raspberry	"	.....	.....	2,359	152 99	2,359	152 99
Plants, sweet potatoes	"	9,350	23 38	.....	.....	9,350	23 38
Seeds	.....	.....	152 64	.....	115 36	.....	268 00
Seeds, clover, white	Pounds ..	15	2 15	.....	.....	15	2 15
Seeds, timothy	Bushels..	½	1 15	.....	.....	½	1 15
Seed potatoes	"	.....	.....	69	65 25	69	65 25
Shrubs and shrubbery	Number..	.....	44 50	.....	.....	.....	44 50
Trees	"	.....	.....	36	24 00	36	24 00
Roads and Fencing.							
Barbed wire	Pounds...	.....	.....	115	3 17	115	3 17
Fencing	Feet.....	364	7 28	.....	.....	364	7 28
Gates	Number..	1	3 50	.....	.....	1	3 50
Posts	"	80	11 45	170	23 80	250	35 25
Poultry netting	Pounds ..	.....	30	.....	.....	.....	30
Farm Repairs.							
Blacksmithing and shoeing	.....	.....	200 30	.....	201 40	.....	401 70
Fertilizers	Pounds ..	.....	.....	100	3 75	100	3 75
Repairs to buggies	.....	.....	37 10	.....	7 75	.....	44 85
Repairs to carriages	.....	.....	7 40	.....	.....	.....	7 40
Repairs to harness	.....	.....	29 55	.....	17 80	.....	47 35
Repairs to pumps	.....	.....	1 50	.....	.....	.....	1 50
Repairs to tools & implements	.....	.....	17 15	.....	17 83	.....	34 98
Repairs to wagons	.....	.....	99 43	.....	14 95	.....	114 38
Saw dust	Loads....	14	21 00	.....	.....	14	21 00
Freight	.....	.....	56 84	.....	3 01	.....	59 85
Total farm, etc	.....	.....	$3,825 64	.....	$3,706 07	.....	$7,531 71
SHOP EXPENSES.							
Shoe Shop.							
Awls, pegging	Number..	6	$0 05	.....	.....	6	$0 05
Bristles	.....	.....	85	.....	.....	.....	85
Leather, sole	Pounds ..	21	5 46	47¾	$11 93	68¾	17 39
Shoe nails	Papers...	40	4 66	28	3 05	68	7 71
Shoe thread	Pounds ..	1	1 20	.....	.....	1	1 20
Wax	Balls.....	.....	.....	10	10	10	10
Broom Shop.							
Broom corn	Pounds ..	.....	.....	1,402	56 08	1,402	56 08
Broom handles	Number..	1,000	12 00	400	4 80	1,400	16 80

Itemized Statement—Continued.

Item.	Measure.	1893.		1894.		1893 and 1894.	
		Am't.	Cost.	Am't.	Cost.	Am't.	Cost.
Broom locks	Number..	.....	.....	144	$0 75	144	$0 75
Broom twine	Pounds ..	21	$5 25	18	5 40	39	10 65
Broom wire	"	36	1 80	60	3 12	96	4 92
Needles	Number..	.....	.....	1	55	1	55
Total shop	.....	.....	$31 27	.....	$85 78	.....	$117 05
BURIAL EXPENSES.							
Coffins and boxes	.....	.....	$881 00	.....	$605 50	.....	$1,486 50
Coffin stools	Number..	4	8 00	.....	.....	4	8 00
Digging graves	.....	.....	.....	.....	20 00	.....	20 00
Express charges	.....	.....	.....	1	5 40	1	5 40
Shrouds	.....	.....	.....	97	153 68	97	153 68
Disinterment	.....	.....	.....	.....	3 00	.....	3 00
Total	.....	.....	$889 00	.....	$787 58	.....	$1,676 58
EXPENSES NOT CLASSIFIED.							
Discount and exchange	.....	.....	$3 70	.....	.....	.....	$3 70
Money refunded	.....	.....	6 25	.....	$27 36	.....	33 61
Board of boiler men	.....	.....	.....	.....	10 00	.....	10 00
Boat	Number..	.....	.....	1	25 00	1	25 00
Anvil block	"	.....	.....	1	1 00	1	1 00
Total	.....	.....	$9 95	.....	$63 36	.....	$73 31

IMPROVEMENT AND REPAIR FUND.

ATTENDANCE.							
LABOR NOT ON PAY-ROLL.							
Blacksmithing	Days	.....	.....	4	$14 30	4	$14 30
Carpenters and joiners	"	39	$110 35	$389\frac{4}{9}$	1,078 30	$428\frac{4}{9}$	1,488 65
Day laborers	"	39	75 72	$108\frac{5}{9}$	217 10	$147\frac{5}{9}$	292 82
Electrician	"	.....	.....	1	6 00	1	6 00
Masons	"	52	217 60	$156\frac{8}{9}$	666 60	$208\frac{8}{9}$	884 20
Painting	"	13	26 00	$382\frac{1}{2}$	812 84	$395\frac{1}{2}$	838 84
Tinners	"	.....	.....	186	556 00	186	556 00
Total attendance	.....	.....	$429 67	.....	$3,351 14	.....	$3,780 81
LAUNDRY SUPPLIES.							
Flat-irons	Pounds..	.....	.....	448	$25 20	448	$25 20
Total laundry	.....	.....	.....	.....	$25 20	.....	$25 20
FUEL.							
Charcoal	Bushels..	.....	.....	8	$1 50	8	$1 50
Total fuel	.....	.....	.....	.....	$1 50	.....	$1 50
MEDICAL APPARATUS.							
Thermometers	Number..	.....	.....	12	$1 50	12	$1 50
Total apparatus	.....	.....	.....	.....	$1 50	.....	$1 50

Itemized Statement—Continued.

Item.	Measure.	1893.		1894.		1893 and 1894.	
		Am't.	Cost.	Am't.	Cost.	Am't.	Cost.
HOUSEHOLD EXPENSES.							
Brushes, dust	Number	.....	.....	12	$4 50	12	$4 50
Brushes, grease	"	.....	.....	2	3 50	2	3 50
Dusters, feather	"	.....	.....	12	3 25	12	3 25
Meat blocks	"	.....	.....	1	8 00	1	8 00
Range rings	Sets	.....	.....	3	24 34	3	24 34
Razors	Number	.....	.....	18	15 00	18	15 00
Razor hones	"	.....	.....	3	4 00	3	4 00
Razors, repairs	.....	.....	.....	.....	1 00	.....	1 00
Rope	Pounds	.....	.....	207½	22 49	207½	22 49
Tacks	Papers	.....	.....	306	6 75	306	6 75
Tack-hammers	Number	.....	.....	2	1 65	2	1 65
Torches	"	.....	.....	4	4 00	4	4 00
Traps, mole	"	.....	.....	2	2 80	2	2 80
Twine	Pounds	.....	.....	22½	5 25	22½	5 25
Whistles	Number	.....	.....	1	25	1	25
Total household expenses	.....	.....	.....	.....	$106 78	.....	$106 78
FURNITURE.							
Knives, bread	Number	.....	.....	1	$0 40	1	$0 40
Knives, butcher	"	.....	.....	7	2 60	7	2 60
Lanterns	"	.....	.....	1	1 00	1	1 00
Spoons	"	.....	.....	72	10 00	72	10 00
Spoons, tea	"	.....	.....	144	10 00	144	10 00
Strainers	"	.....	.....	15	5 25	15	5 25
Egg beaters	"	.....	.....	2	10	2	10
Graters	"	.....	.....	1	10	1	10
Repairs on tinware	.....	.....	.....	.....	20 60	.....	20 60
Sieves	Number	.....	.....	1	20	1	20
Stove-pipe, thimble	"	.....	.....	2	25	2	25
Total furniture	.....	.....	.....	.....	$50 50	.....	$50 50
BUILDING, IMPROVEMENTS AND REPAIRS.							
BRICKWORK AND PLASTERING.							
Brick	Number	.....	.....	23,000	$149 50	23,000	$149 50
Brick, tile	"	.....	.....	13,000	115 10	13,000	115 10
Lime	Barrels	.....	.....	40	35 70	40	35 70
Plaster paris	"	.....	.....	1	2 75	1	2 75
Whiting	Pounds	.....	.....	355	4 44	355	4 44
CARPENTER WORK.							
Battens	Feet	.....	.....	270	1 89	270	1 89
Lumber, dressed	"	.....	.....	4,790	162 85	4,790	162 85
Lumber, cypress	"	.....	.....	323	14 53	323	14 53
Lumber, fencing	"	.....	.....	1,040	20 32	2,040	20 32
Lumber, flooring	"	.....	.....	2,007	58 35	2,007	58 35
Lumber, hard	"	.....	.....	8,512	233 36	8,512	233 36
Lumber, pine	"	8,492	106 33	32,640	700 65	41,132	806 98
Lumber, poplar	"	.....	.....	200	7 00	200	7 00
Lumber, yellow pine	"	.....	.....	2,030	66 78	2,030	66 78
Weather-strips	"	.....	.....	17	50	17	50
Hardware.							
Bolts	Number	.....	.....	411	9 05	411	9 05
Bolts, machine	"	.....	.....	385	11 50	385	11 50
Butts	Pairs	.....	.....	29	5 62	29	5 62
Casters	Number	.....	.....	50	11 00	50	11 00
Clamps	"	.....	.....	10	5 90	10	5 90
Escutcheons	"	.....	.....	2	2 25	2	2 25
Hasps	"	.....	.....	7	85	7	85
Hinges	Pairs	.....	.....	6	1 50	6	1 50
Hooks, clothes	Number	.....	.....	144	3 75	144	3 75

Itemized Statement—Continued.

Item.	Measure.	1893.		1894.		1893 and 1894.	
		Am't.	Cost.	Am't.	Cost.	Am't.	Cost.
Key blanks	Number			48	$5 00	48	$5 00
Knob screws	"			24	1 50	24	1 50
Latches	"			6	1 20	6	1 20
Locks	"			68	85 10	68	85 10
Locks, pad	"			2	1 10	2	1 10
Nails	Pounds			828	21 46	828	21 46
Nuts	Number			164	15 60	164	15 60
Screws	Gross			82½	78 19	82½	78 19
Screws, brass	"			2	1 20	2	1 20
Screws, lag	Number			6	30	6	30
Screws, wood	"			2,160	3 45	2,160	3 45
Screw-eyes	Dozens			2	65	2	65
Springs	Number			32	6 40	32	6 40
Taps	"			3	2 25	3	2 25
Transom points	"			2	1 00	2	1 00
Washers	Pounds			5	50	5	50
Wire, cloth	Feet			4	75	4	75
Bucket rolls	Number			150	30	150	30
Tin ears	Gross			3	2 15	3	2 15
PAINTING AND GLAZING.							
Glass	Boxes			27	97 80	27	97 80
Glass, plate	Lights			1	7 50	1	7 50
Oils	Gallons			156	65 50	156	65 50
Shellac	"			10	2 61	10	2 61
Varnish	"			10	17 77	10	17 77
ROOFING.							
Acid	Gallons			2	2 00	2	2 00
Down-spouts	Feet			55	11 50	55	11 50
Elbows	Number			6	2 20	6	2 20
Joints	"			1	50	1	50
Shingles	M			7	40 25	7	40 25
Slate	Square ft.			1½	60	1½	60
Slating nails	Pounds			112	4 70	112	4 70
Spouting	Feet			2⅓	50	2⅓	50
Spout-hooks	Pounds			36	2 30	36	2 30
Strainers	Number			24	3 50	24	3 50
Tin	Boxes			8	107 88	8	107 88
Tin	Square ft.			375	21 70	375	21 70
Spout-hooks	Number			9	1 35	9	1 35
METALS.							
Brass	Pounds			18¼	3 65	18¼	3 65
Copper	"			15	3 00	15	3 00
Iron	"			1,570	36 27	1,570	36 27
Iron, galvanized	"			326	13 94	326	13 94
Iron, sheet	"			287	10 00	287	10 00
Solder	"			221½	64 15	221½	64 15
Steel	"			421	14 85	421	14 85
Tin, block	"			40½	11 34	40½	11 34
IRON PIPE.							
Cocks	Number			9	1 65	9	1 65
Ells	"			329	17 09	329	17 09
Fittings	"			66	6 89	66	6 89
Nipples	"			355	20 79	355	20 79
Pipe, galvanized	Feet			42½	1 50	42½	1 50
Pipe, iron	"			5,040	356 81	5,040	356 81
Plugs	"			178	12 58	178	12 58
Tees	Number			317	16 29	317	16 29
Traps	"			2	91 50	2	91 50
Unions	"			269	20 00	269	20 00
Valves	"			41	37 70	41	37 70
GAS-FITTING.							
Lava tips	Number			432	2 70	432	2 70
Pillars	"			144	90	144	90

Itemized Statement—Continued.

Item.	Measure.	1893.		1894.		1893 and 1894.	
		Am't.	Cost.	Am't.	Cost.	Am't.	Cost.
OTHER IRON WORK.							
Bolts	Pounds			34	$1 36	34	$1 36
Bushings	"			56	76	56	76
Bushings	Number			150	1 98	150	1 98
Castings	Pounds			21½	86	21½	86
Castings, brass	"			116	31 20	116	31 20
Gaskets, rubber	"			12½	11 03	12½	11 03
Gaskets	Number			12	13 65	12	13 65
Grate-bars	Pounds			3,126	93 78	3,126	93 78
Packing	"			49	32 55	49	32 55
Radiators	Number			3	58 94	3	58 94
Rivets	Pounds			8½	1 35	8½	1 35
Rods	"			107	3 24	107	3 24
Steam-blowers	Number			1	2 25	1	2 25
Steam-gauges	"			3	8 00	3	8 00
Truss buckles	"			9	9 60	9	9 60
Washers, glass gauge	"			72	60	72	60
WORK DONE BY JOB OR CONTRACT.							
Electric light			$3,118 01				3,118 01
MISCELLANEOUS.							
Dynamo repairs					22 57		22 57
Electrical supplies					3 40		3 40
Emery cloth	Feet			36	1 25	36	1 25
Hose jumper	Number	1	90 00			1	90 00
Hose	Feet	700	196 00	65	8 80	765	204 80
Hose couplings	Number	24	24 00	2	50	26	24 50
Hose pipes	"			2	90	2	90
Hose reels	"	1	3 00			1	3 00
Hose clamps	"			2	20	2	20
Hook and ladder truck	"	1	2 25			1	2 25
Nozzles	"	1	7 00	1	75	2	7 75
Sand-paper	Quires			21½	4 30	21½	4 30
Wire	Pounds			315	7 98	315	7 98
Wire, brass	"			3	75	3	75
Case and cartage					4 05		4 05
Total repairs			$3,769 34		$3,313 60		$7,082 94
TOOLS.							
Bellows	Number			2	$11 27	2	$11 27
Boring tools	"			2	1 20	2	1 20
Brushes, glue	"			6	2 40	6	2 40
Brushes, paint	"			2	70	2	70
Calipers	"			1	1 50	1	1 50
Carver's tools	Sets			1	3 60	1	3 60
Dies, steel	Number			6	1 60	6	1 60
Dividers	"			2	2 50	2	2 50
Drill chucks	"			2	17 50	2	17 50
Drill breast	"			1	4 00	1	4 00
Drills	"			53	35 62	53	35 62
Files	"			198	29 14	198	29 14
Glass-cutters	"			6	50	6	50
Gimlets	"			1	75	1	75
Hammers	"			1	60	1	60
Hatchets	"			1	1 00	1	1 00
Machinist's tools	Lot				70 00		70 00
Plyers	Number			3	1 95	3	1 95
Saws	"			1	1 50	1	1 50
Saw blades	"			25	2 02	25	2 02
Screw-drivers	"			1	24	1	24
Shovels	"			6	6 00	6	6 00
Tinners' tools	"			80	260 42	80	260 42
Wrenches, large	"			12	23 71	12	23 71
Case and cartage					1 35		1 35
Total tools					$481 07		$481 07

Itemized Statement—Continued.

Item.	Measure.	1893.		1894.		1893 and 1894.	
		Am't.	Cost.	Am't.	Cost.	Am't.	Cost.
MACHINERY, ETC.							
Belt cement	Pounds.	6	$6 00	.....	.....	6	$6 00
Belting, leather	Feet.	542	851 67	420	157 80	962	1,009 47
Emery wheels	Number.	.....	.....	1	50	1	50
Heaters	"	.....	.....	1	1 02	1	1 02
Lathe attachments	.....	.....	.....	.....	15 42	.....	15 42
Lubricators	Number.	.....	.....	1	6 00	1	6 00
Shafting	Feet.	.....	2,283 80	.....	.....	.....	2,283 80
Shirt-ironers	Number.	1	250 00	.....	.....	1	250 00
Washing machines	"	1	450 00	.....	.....	1	450 00
Water ejectors	"	.....	.....	2	13 00	2	13 00
Wire cable	Feet.	.....	.....	62½	5 77	62½	5 77
Repairs to machinery	.....	.....	204 75	.....	329 74	.....	534 49
Express	.....	.....	.....	.....	45	.....	45
Freight	.....	.....	.....	.....	8 68	.....	8 68
Total machinery, etc.	.....	.....	$4,046 22	.....	$639 36	.....	$4,685 58
FARM, GARDEN, STOCK AND GROUNDS.							
Harness, Etc.							
Rings	Number.	.....	.....	24	$0 40	24	$0 40
Snaps	"	.....	.....	28	1 10	26	1 10
Farm and Garden Tools, Etc.							
Axes	Number.	.....	.....	1	$0 90	1	$0 90
Axe handles	"	.....	.....	1	25	1	25
Bull rings	"	.....	.....	1	25	1	25
Chain	Feet.	.....	.....	10	20	10	20
Hoes	Number.	.....	.....	6	1 80	6	1 80
Hog scrapers	"	.....	.....	1	1 50	1	1 50
Pruning knives	"	.....	.....	1	75	1	75
Rakes	"	.....	.....	1	50	1	50
Shovels	"	.....	.....	13	13 00	13	13 00
Spades	"	.....	.....	5	4 30	5	4 30
Posts	"	.....	.....	30	4 20	30	4 20
Total farm, etc.	.....	.....	.....	.....	$29 15	.....	$29 15
SHOP EXPENSES.							
Knives	Number.	.....	.....	1	$0 20	1	$0 20
Total shop expenses	.....	.....	.....	.....	$0 20	.....	$0 20

LIBRARY FUND.

BOOKS AND STATIONERY.							
Atlas	Number.	1	$25 00	.....	.....	1	$25 00
Bibles	"	101	110 00	.....	.....	101	110 00
Books, library	"	12	13 00	239	480 01	251	493 01
Books, medical and surgical	"	.....	.....	1	6 40	1	6 40
Dictionary	"	.....	.....	1	8 50	1	8 50
Newspapers, subscriptions to	"	108	189 00	129	168 09	237	357 09
Total books	.....	.....	$337 00	.....	$663 00	.....	$1,000 00

Itemized Statement—Continued.

PAINTING.

Item.	Measure.	1893.		1894.		1893 and 1894.	
		Am't.	Cost.	Am't.	Cost.	Am,t.	Cost.
ATTENDANCE.							
LABOR NOT ON PAY-ROLL.							
Painting	Days	21½	$40 36	.....	.....	21½	$40 36
Total attendance,	.....	.....	$40 36	.....	.....	.....	$40 36

ROOT CELLAR.

Item.	Measure.	1893. Am't.	1893. Cost.	1894. Am't.	1894. Cost.	1893 and 1894. Am,t.	1893 and 1894. Cost.
ATTENDANCE.							
LABOR NOT ON PAY-ROLL.							
Carpenters and joiners	Days	66½	$128 35	.....	.....	66½	$128 35
Day laborers	"	23½	47 10	.....	.....	23½	47 10
Masons	"	42	180 70	.....	.....	42	180 70
Painting	"	5¼	9 25	.....	.....	5¼	9 25
Total attendance	.....	.....	$365 40	.....	.....	.....	$365 40
BUILDING, IMPROVEMENTS AND REPAIRS.							
BRICKWORK AND PLASTERING.							
Brick	Number	63,450	$412 43	.....	.....	63,450	$412 43
CARPENTER WORK.							
Lumber, by contract	Feet	12,272	222 17	.....	.....	12,272	222 17
Total building, etc.	.....	.....	$634 60	.....	.....	.....	$634 60

ELECTRIC LIGHT.

Item.	Measure.	1893. Am't.	1893. Cost.	1894. Am't.	1894. Cost.	1893 and 1894. Am,t.	1893 and 1894. Cost.
BUILDING, IMPROVEMENTS AND REPAIRS.							
WORK DONE BY JOB OR CONTRACT.							
Electric light	.....	.....	$3,541 65	.....	.....	.....	$3,541 65
Total repairs	.....	.....	$3,541 65	.....	.....	.....	$3,541 65

Farm Report for the Year Ending June 30, 1893.

Dr.		
To wages of 7 hands 1 year	$2,544 00	
To board of 7 hands 1 year	728 00	
To Mdse. bought during year	3,825 64	
To balance	3,127 75	
Cr.		
By 32,035 gallons milk at 15 cents	.....	$4,805 25
" Sale of live stock	.....	1,417 82
" 3,842 heads of cabbage	.....	114 26
" 123 bushels string beans	.....	61 50
" 10 bushels Lima beans	.....	6 00
" 123 bushels beets	.....	49 20
" 156 bunches celery	.....	31 20
" 350 bunches radishes	.....	10 50
" 213 bushels cucumbers	.....	127 80
" 329 bushels onions	.....	164 50
" 25 bushels peppers	.....	18 50
" 763 bushels potatoes	.....	381 50
" 196 bushels sweet potatoes	.....	137 20
" 507 bushels sweet corn	.....	253 50
" 758 bushels tomatoes	.....	374 00
" 373 bushels turnips	.....	149 20
" 600 pounds rhubarb	.....	12 00
" 4,001 pounds grapes	.....	120 29
" 581 quarts blackberries	.....	52 29
" 540 squashes	.....	16 20
" 393 dozen eggs	.....	39 30
" 141 chickens, killed	.....	35 25
" 9 beeves, 5,928 pounds	.....	414 96
" 85 hogs, 19,834 pounds	.....	1,428 43
Total	$10,225 39	$10,225 39

Farm Balance Sheet for the Year 1894.

		Dr.		
1894 June	30	To wages for the year ending June 30, 1894	$2,440 55	
		" Mdse. bought during year	3,735 22	
		" board of farm hands	676 00	
		" balance	8,172 02	
		Cr.		
1894 June	30	By sale of live stock		$1,463 74
		" 4,200 bunches asparagus		210 00
		" 6,745 bunches radishes		134 90
		" 7,932 bunches onions		158 64
		" 1,000 bunches celery		30 00
		" 140 bushels lettuce		28 00
		" 221 bushels spinach		66 30
		" 144 bushels turnips		36 00
		" 139 bushels beets		69 50
		" 1,067 bushels potatoes		746 90
		" 199 bushels sweet potatoes		199 00
		" 605 bushels green corn		302 50
		" 251 bushels onions		251 00
		" 1,389 bushels tomatoes		694 50
		" 430 bushels tomatoes, green		107 50
		" 267 bushels beans		213 60
		" 30 bushels beans, Lima		60 00
		" 398 bushels cucumbers		119 40
		" 8 bushels cayenne peppers		8 00
		" 64 bushels carrots		19 20
		" 304 bushels parsnips		152 00
		" 332 bushels peas		232 40
		" 300 pounds rhubarb		6 00
		" 33,012 pounds grapes		460 24
		" 8,074 heads cabbage		242 22
		" 2,066 squashes		61 98
		" 221 chickens		44 20
		" 556 dozen eggs		55 60
		" 485 quarts strawberries		72 75
		" 498 quarts raspberries		48 90
		" 180 quarts gooseberries		18 00
		" 40 quarts currants		4 00
		" 450 quarts blackberries		56 25
		" 251 brooms (mfgd.)		37 65
		" 155 tons hay		1,240 00
		" 20 tons blue grass hay		160 00
		" 46,932 gallons milk		4,693 20
		" 11 cows—6,835 pounds (killed)		375 92
		" 80 hogs—16,136 pounds (killed)		2,017 00
		" 4 calves—460 pounds (killed)		36 80
		" 6 acres fodder (cut)		90 00
		Total	$15,023 79	$15,023 79

Table showing amount of Milk Produced in each month of the period in pounds.

Average Number of Cows 34. 1892-3..	Pounds.	Average Number of Cows 40. 1893-4.	Pounds.
July	18,315	July	25,209
August	30,325	August	26,356
September	27,335	September	23,227
October	25,472	October	27,876
November	24,193	November	39,930
December	22,125	December	27,606
January	22,821	January	30,033
February	20,171	February	29,132
March	16,749	March	28,025
April	17,162	April	33,333
May	15,838	May	48,318
June	15,724	June	36,414
Total	256,230	Total	375,459
Average for the year	7,536	Average for the year	$9,386\frac{19}{40}$
Daily average	$20\frac{236}{365}$	Daily average	$25\frac{7}{10}$

INVENTORY

of property belonging to Illinois Central Hospital for the Insane, June 30, 1894.

Food	$2,615 49
Clothing, bedding, etc.—	
Wearing apparel	2,257 94
Bedding, tables, etc.	9,201 85
Materials	444 23
Findings	202 86
Laundry supplies, etc	712 19
Fuel	117 00
Light, material for	7 40
Electric plant and supplies	8,809 23
Medicines, etc	1,862 86
Postage	50 70
Books, stationery, etc., library	2,908 56
Music and amusements, instruments for	8,737 97
Instruments and apparatus	450 20
Household supplies, etc	1,643 55
Furniture manufacturing	18,828 29
Floors and windows	4,634 37
Beds, etc	12,932 50
Glass, queensware and cuttlery	2,483 94
Tin, iron, etc	6,978 04
Building materials	4,987 25
Tools	1,107 90
Machinery	27,470 50
Farm and Garden—	
Feed	221 00
Live stock—	
Two boars	40 00
Four calves	40 00
Two bulls	50 00
Sixty-one calves and heifers	1,770 00
Ninety-five hogs	995 00
One hundred and twenty-five pigs	250 00
Twelve horses	1,185 00
Two mules	125 00
Vehicles—	
Two buggies	145 00
Four carriages	640 00
Eight carts	121 00
Two sleds	20 00
One sleigh	40 00
Five wagons	585 00
Harness, etc	268 51
Agricultural implements	641 75
Farm and garden tools	339 62
Land and buildings	968,626 66
Broom shop, tools and machinery	25 00
Materials, etc., manufacturing	9 50
Total	$1,095,582 86

PAY ROLL FOR THE FISCAL YEAR ENDING JUNE 30, 1893.

Name.	Position.	Period paid for.	Amount.
Dr. H. F. Carriel	Superintendent	1 year	$4,000 00
George E. Myers	Business assistant	9 months and 5 days	1,222 40
J. I. McGready	" "	2¾ months	275 00
Geo E. Myers	Secretary trustees		58 35
L. A. Frost	Assistant physician	1 year	1,500 00
F. C. Winslow	" "	"	1,500 00
F. P. Norbury	" "	"	1,425 00
F. O. Jackman	" "	"	1,425 00
E. L. Frye	Book-keeper	8½ months	850 00
A. H. Richards	"	1 month and 20 days	129 80
G. M. Burrus	"	" "	148 06
L. H. Pratt	Making up one-fourth report		17 00
L. A. Greenleaf	Storekeeper	1 year	485 00
Ella M. Reyland	Record clerk	"	276 00
Nettie A. Hayden	Stenographer	"	555 00
Jas. Murray	Musician	6 months	25 00
Chas. Hobart	"	6 months	25 00
Clarice E. Reyland	Chorister	1 year	24 00
F. M. Mitchel	Chaplain	4 Sundays	24 00
A. B. Morey	"	5 Sundays	30 00
W. F. Short	"	"	30 00
E. F. Vorhees	"	4 Sundays	24 00
D. F. Howe	"	"	24 00
Wm. J. Rutledge	"	"	24 00
J. N. Beal	"	9 Sundays	54 00
D. S. Schaff	"	4 Sundays	24 00
F. S. Hayden	"	"	24 00
Mattie McCaw	Matron	1 year	540 00
J. G. Saunderson	Supervisor	"	480 00
D. W. Van Natta	"	"	516 00
Mattie E. Ellis	Supervisoress	"	480 00
Emma Dodgson	Assistant supervisoress	"	300 00
Lou Boyd	" "	"	236 00
Laura Ransome	" "	"	240 00
S. H. Sheppard	Apothecary	"	480 00
O. U. Sorrells	Attendant	15½ days	12 90
Anna McWayne	"	4 months and 24 days	76 80
J. H. Hubbell	"	6 months	156 00
Sadie M. White	"	21 days	13 30
G. R. Reatherford	"	3 months	72 00
L. Deatherage	"	3 months and 2½ days	80 15
Eldin Stagg	"	9 months and 11 days	226 80
Mary Freeville	"	1 month and 15 days	25 50
Edward Dickinson	"	9 days	4 80
R. L. Bowman	"	1 year	312 00
James Holt	"	1 months and 26½ days	45 20
Mollie Armstrong	"	8 months and 28 days	142 90
B. I. Ellis	"	9 months	247 00
Harmon Hock	"	1 month and 26½ days	46 65
Fannie Allen	"	8 months and 21 days	141 20
A. E. Marshall	"	9 months	231 00
Anna Adams	"	1 month and 6 days	19 10
J. S. Hess	"	1 month and 27 days	45 60
G. D. Fortune	"	2 months and 13 days	58 40
J. W. Whitlock	"	11 months	288 27
U. S. Hampton	"	1 year	311 00
J. W. McLaughlin	"	"	312 00
G. B. Greenler	"	17 days	13 60
M. H. Casey	"	1 year	309 00
Joseph Baker	"	6 months	155 00
J. R. McGuire	"	3 months	80 50
W. M. Punyear	"	1 year	309 00
J. W. Campbell	"	4 months	96 00

Pay-Roll—Continued.

Name.	Position.	Period paid for.	Amount.
J. W. Helen	Attendant	9 months and 28 days	$238 40
Marion Busey	"	1 year	300 00
J. B. Casey	"	"	298 00
J. M. Henry	"	2 months and 19 days	63 20
W. Wyatt	"	2 months and 18½ days	73 25
Jennie Black	"	5 months	95 45
W. A. Ormsley	"	2 months and 1½ days.	49 20
A. F. Casey	"	5 months and 3 days	122 40
C. R. Conway	"	1 year	290 00
J. H. Reid	"	8 months and 25 days	212 00
T. J. Holt	"	1 year	299 00
V. V. Wright	"	2 months and 24 days	68 15
Adolphus Ragle	"	10 months and 3 days	242 40
G. W. Hamelton	"	1 year	290 00
P. G. Lane	"	7 months	173 00
A. J. Ragle	"	1 month	24 00
Jas. Calef	"	10 months	258 20
J. N. Short	"	9 months	216 00
W. F. Brown	"	6 months and 21½ days	161 20
S. E. Lester	"	3 months	72 00
S. A. Clenhan	"	20½ days	16 40
E. W. Dikis	"	1 year	312 00
A. M. Monson	"	9 months	234 00
W. R. Black	"	1 year	312 00
A. J. Perkins	"	"	312 00
H. P. Peaker	"	2 months and 10 days	56 00
Samuel Arthur	"	7 months	182 00
C. P. Stewart	"	11 months	299 00
W. G. Allen	"	"	282 34
Jas. Gryder	"	1 year	300 00
G. M. Ratigan	"	10 months	247 00
E. G. Moore	"	1 year	308 00
Dan Whalen	"	9 months and 19 days	233 80
G. T. Bailey	"	2 months and 9½ days.	55 60
G. E. Angelo	"	5 months and 13 days	130 40
W. E. Hubbard	"	9 months and 1 day	224 85
Libbie McKee	"	6 months	114 00
Fannie Norton	"	1 year	217 00
Mary Tobins	"	3 months and 24 days	60 40
Emma Troy	"	1 year	226 00
Hannah Scott	"	2 months and 9 days	36 80
Etta Dyer	"	10 months	190 00
Katie Wagner	"	3 months and 12½ days	64 90
H. P. Strode	"	6 months and 9 days	157 20
Roda Bane	"	5 months and 16 days	102 30
Grace Darling	"	7 days	3 73
Mattie Mayers	"	3 months	55 00
Laura McWayne	"	2 months and 17 days	41 05
Pat McGuire	"	7 months and 29 days	191 20
Alice Cooper	"	1 year	216 00
Clarice Reyland	"	"	228 00
S. E. Sexton	"	2 months and 19 days	46 40
J. H. Dunovan	"	5 months	120 00
Ben Singleton	"	3 months	72 00
Rose Bowman	"	3 months	48 00
J. W. Bass	"	9 months	224 00
M. F. Stringer	"	2 months and 15 days	60 00
Mollie Brady	"	9 months	155 00
Emma Harper	"	4 months and 13 days	77 80
Eva Hazelwood	"	7 months and 16 days	123 55
J. I. Thomas	"	3 months	72 00
Anna Smith	"	1 year	202 00
Della McCoppin	"	"	203 00
Ella Wirchmier	"	7 months and 22 days	126 45
Agnes McCormick	"	3 months and 9½ days.	62 70
W. A. Costley	"	9 months and 25 days	236 00
Winifred Sorrells	"	1 year	202 00
Mabel Stagg	"	9 months	150 00
Electa Perry	"	"	151 00
Mary Doolin	"	1 year	194 00
Mary McCabe	"	6 months and 22½ days	108 00
Kate Lavelle	"	2 months and 12 days	38 40
Anna Leisenfieldt	"	1 year	201 00
Berta Meyer	"	2 months and 14 days	55 25
Mayne Ervin	"	4 months and 17 days	73 05
Henrietta Homberg	"	6 months and 17 days	113 85
Rose McEver	"	1 year	228 00
Essie M. Howell	"	3 months and 8 days	52 00
Louise Ferguson	"	1 year	226 00

Pay-Roll—Continued.

Name.	Position.	Period paid for.	Amount.
Anna Dugan	Attendant	3 months	$48 00
Anna F. Robinson	"	1 year	194 00
Nellie Dunham	"	10 months and 15 days.	184 12
Elsie Scott	"	1 year	214 00
Anna Ratliff	"	4 months	66 00
Nellie Kimber	"	7 months and 6 days	136 80
Lottie White	"	1 year	223 00
Anna Troy	"	3 months	48 00
Belle Thompson	"	3 months and 14½ days	55 75
Jennie Vorhees	"	19 days	10 10
Lilian Davis	"	1 month and 17 days	25 05
Francis Dunham	"	1 year	199 00
Floy Welch	"	1 month	16 00
Effie Dickerson	"	5 months and 7 days	83 75
Edna Dickerson	"	1 month and 7 days	20 30
Maggie Morris	"	1 year	202 00
Abbie Koyne	"	"	194 00
Ruth Boyer	"	7 months and 22 days	123 75
Josephine Boyer	"	6 months	96 00
Mary Williams	"	14½ days	7 75
Susie Lyons	"	3 months and 7½ days.	61 65
Lillian Wolford	"	15½ days	8 25
Anna Walk	"	6 months and 29 days	111 45
Ed. McCamman	"	1 month and 23 days	42 40
Dock Denny	"	9 months and 2 days	217 60
W. H. Taggart	"	5½ days	4 40
Etta Mansfield	"	2 months and 17 days	39 45
Anna Ward	"	6 months and 4 days	98 15
Mamie Walsh	"	9 months and 23 days	172 25
E. W. Husted	"	10 months	260 00
Nellie Cherry	"	4 months and 22½ days	76 00
Mary E. Taylor	"	9 months and 4 days	152 15
J. F. Woulie	"	5 months and 28 days	142 40
W. P. Killham	"	2 months	48 00
Geo. Welbourne	"	1 month and 28½ days.	46 80
J. B. Hawkins	"	5 months and 22 days	137 60
W. O. Story	"	2 months	48 00
Alice Stevens	"	8 months and 17 days	140 05
Laura Robertson	"	7 months and 25 days	127 35
M. D Huddleston	"	4 months and 25 days	116 00
T. E. Lane	"	3 months and 6 days	76 65
Mollie Nix	"	1 month and 9 days	20 25
G. C. Hughes	"	20 days	16 00
Dollie Hixen	"	1 month and 9 days	20 07
M. V. Blanton	"	1 month and 20 days	23 03
Samuel Flynn	"	29 days	23 20
Katie Ryan	"	24½ days	12 65
Luella Cherry	Cook	1 month and 1 day	15 50
Alesia Smith	"	10½ days	5 90
Alfred Sturgeon	"	1 month	20 00
Ella Angelo	"	1 month and 7 days	18 50
Emlyn Bond	"	1 year	540 00
Lena Ferguson	"	"	312 00
Anna Rule	"	"	312 00
C. Sanberg	"	10 months	290 00
Augusta Anderson	"	9 months and 15 days	142 50
Minnie Gustafson	"	" "	142 50
Anna Gustafson	"	" "	142 50
Kittie Turney	"	9 months and 8 days	157 50
Annie Sherry	"	7 moths and 20 days	115 00
C. A. Peterson	"	1 year	240 00
Kate Delaney	"	1 month and 10 days	35 00
Sadie Delaney	"	2 months and 9 days	34 50
Fred Gustafson	"	1 year	244 00
Thos. Fletcher	"	"	308 00
Minnie Speen	"	1 month and 6 days	17 90
Anna Dollear	"	1 year	180 00
Wm. Elliott	"	3 months and 10 days	66 50
Nellie Cherry	"	2 months	30 00
Irene Dunham	"	6 months and 26 days	103 00
Minnie English	"	4 months	60 00
Ella Followell	"	1 year	180 00
Carrie E. Kemp	"	11 days	5 50
James L. Glines	"	8 months and 7½ days.	165 00
Chas. Hayes	"	2 months	44 00
Floy Welch	"	4 months and 1 day	60 50
Sallie M. Justice	"	8 months and 9 days	124 50
Lee Roberts	"	3 months	60 00

Pay-roll—Continued.

Name.	Position.	Period paid for.	Amount.
J. F. Waggoner	Cook	8 months and 3 days	$162 00
Kate Ormund	"	2 months and 13 days	36 50
Ed Dollear	Butcher	1 year	360 00
James Murray	Wash house	"	540 00
Mary Bostow	"	4 months and 14 days	71 50
Jennie Fagan	"	2 months and 20 days	40 00
Alice Cox	"	1 year	180 00
Amanda Peterson	"	4 months	60 00
Mary Walsh	"	8 months	124 00
Maggie Sweeney	"	3 months	45 00
Bridget Connor	"	7 months and 23 days	116 50
Amanda Johnson	"	6 months and 3 days	91 50
Hilda Anderson	"	1 month	15 00
Julia Doolin	"	4 months and 1 day	71 75
Fannie Smith	"	11 months and 20 days	195 67
Anna Johnson	"	1 year	191 00
Alice Conroy	"	"	183 00
Kate Burkrey	"	7 months and 4 days	107 00
Kate Connor	"	2 months and 2 days	31 00
Bridget Ormuud	"	6 months and 22 days	101 00
Mary Ormund	"	4 months	60 00
Alice Dear	Usher	1 year	240 00
Anna Early	"	"	180 00
E. H. Sturdevant	Organist	6 months	50 00
Eva M. Hackett	"	3 months	25 00
L. F. Black	Night watch	6 months and 10 days	177 35
Jennie M. Ryan	"	6 months	120 00
Libbie McKee	"	"	120 00
Geo. A. Woods	"	7 months	189 00
Joseph Baker	"	6 months	168 00
Marie Ferguson	"	1 year	240 00
Geo. M. Ratigan	"	2 months	52 00
Wm. H. Doyle	"	10 months	450 00
E. W Dikes (extra)	"		38 00
Sam'l Arthur	"	3 months and 16 days	91 84
H. P. Strole	"	3 months	81 00
Mollie Brady	"	"	57 00
Sol Swanson	Porters	1 year	324 00
W. R. Miller	"	1 month and 13 days	53 53
Eugene Gore	"	1 year	216 00
P. G. Lane	"	3 months and 4 days	84 50
Adolph Forsburg	"	9 months	243 00
Kate Klockenkemper	Seamstress	1 year	204 00
Augusta Lundquist	"	6 months	112 00
Lillian Davis	"	"	108 00
Anna McWayne	"	3 months	51 00
Mary Klockenkemper	"	3 months and 5 days	56 80
Sophia Erickson	"	8 months and 19 days	169 65
Mgt. Carberry	Mender	1 year	192 00
Mary Floberg	Chambermaid	"	180 00
Mantie Williams	"	3 months	45 00
Helma Ramberg	"	3 months and 3 days	46 50
Celia Flatterly	"	29 days	14 50
Hannah Johnson	"	12 months	180 00
Emma White	"	7 days	3 50
Grace Darling	"	6 months and 12 days	96 00
Charlotte Johnson	Dining-room	10 months	150 00
Sophia Nelson	"	3 months and 27 days	58 50
Gertrude Whitbeck	"	14 days	7 00
Hattie Taylor	"	2 months and 24½ days	42 25
A. M. Monson	"	3 months	78 00
Anna Johnson	"	"	45 00
Anna LaVelle	"	2 months	32 00
Nellie Cornell	"	"	30 00
Amanda Johnson	"	3 months	45 00
P. Forsberg	"	9 months	135 00
Theresa Johnson	"	2 months and 3 days	31 50
Augusta Juhleen	"	1 year	180 00
Lillie Allen	"	2 months	32 00
Cora Walker	"	3 months and 4 days	47 00
Maud Ball	"	1 month	15 00
Mattie Williams	"	2 months and 1 day	30 50
Joe Van Os	Baker	1 year	540 00
Frank Deters	"	"	360 00
Tenny Gryder	Assorter	9 months	144 00
Hannah Carlson	Ironer	1 year	192 00
Mary Walsh	"	4 months	64 00
Winnie Dyer	"	9 months	153 00

Pay-roll—Continued.

Name.	Position.	Period paid for.	Amount.
Laura Hullenger	Ironer	1 year	$192 00
Anna Anderson	"	2 months and 24 days	39 20
Helma Johnson	"	2 months	30 00
Hilda Anderson	"	1 month and 24 days	27 00
Emma Lundquist	"	1 year	186 00
Ida Virgreen	"	3 months and 10 days	49 84
Ida Rytter	"	8 months and 7 days	115 30
Bessie Buhl	"	5 months and 5½ days	72 55
S. C. Follansbee	Engineer	1 year	1,450 00
R. Ridgley	"	2 months	200 00
J. W. Follansbee	Assistant engineer	2 months and 19½ days	99 25
Chas. E. Follansbee	"	11 months and 12 days	440 00
Jas. T. Kirkpatrick	Firemen	1 month and 15 days	65 00
G. H. Aberding	"	11 months and 17 days	370 10
J. H. Hubbell	"	4 months and 20 days	120 78
E. G. Moore	"	1 month and 9 days	51 61
Thos. Phelps	"	6 months and 6 days	208 00
Wm. H. Demain	"	9 days	7 50
Geo. Morrow	"	3 months and 15 days	98 00
J. Q. Johnson	"	10 months	259 00
Harmon Nawdett	"	7 months and 26 days	204 50
W. M. Sheeley	"	8 months and 10 days	216 60
Sanders Baptist	Laborer	218 days	420 15
Frank Ward	"	1 year	453 50
Chas. Gustafson	"	6 months	132 00
Harry May	"	1 year	264 00
H. C. Albright	"	4 days	6 00
J. Q. Johnson	"	2 months	50 00
Jacob Abell	"	4½ days	6 75
J. A. Mathews	"	4 days	6 00
John Burkrey	"	3 months	72 00
Pat Burkrey	"	5 months and 26 days	129 10
James Jordan	"	3 months and 16 days	77 70
F. B. Carriel	"	2 months	50 00
Chas. Hobbart	"	9 months	252 00
John W. Wood	"	2 months and 29 days	50 65
Augusta Huppert	"	1 month and 26 days	45 96
Fred Anderson	"	1 year	264 00
Peter Graff	Herdsman	2 months and 16 days	76 00
John Burkrey	"	9 months	270 00
Chas. Hobbart	Gardner	3 months	90 00
Albert Dollear	"	1 year	420 00
John Cosgriff	"	1 month and 27 days	41 16
W. B. Seaton	Farmer	1 year	432 00
Harry Thompson	Florist	9 months and 15 days	427 50
Hugh Shepherd	"	2 months and 13 days	83 00
Chas. O'Brien	Hostler	1 year	338 00
Wm. M. Weaver	"	"	264 00
Andrew Leck	Butchering, killing and delivering	473 head	1,182 50
C. H. Widmayer & Son	" " "	137 head	315 10
Gus V. Breck	Measure for scales		10 50
F. B. Carriel	Electrician	10 months	365 00
Gen. Electric Co	"		3 42
Jas. Kirkpatrick	Plumber	13½ days	38 90
J. F. Brennan	Tinner	8½ days	31 20
J. S. E. R. R. Co	Blacksmithing		3 80
Geo. Rippon	Carpenter	309 days and 3½ hours	879 29
W. A. Lacey	"	95 days and 6 hours	215 25
A. W. Goodrick	"	301 days and 6 hours	771 71
P. J. Sinnott	"	6 months and 17½ days	187 00
W. M. Young	Mason	210 days and 3 hours	912 65
John Wood	"	91 days and 5 hours	368 15
Fred Gause	Painter	176 days	302 58
Henry Fearon	"	240 days	464 40
John Gause	"	3 days	6 75
Wm. Benson	Sign painting		2 00
Wm. Fearon	Painter	15 days	33 75
Total			$67,611 0

Voucher No. 10,667, September quarter, was given for one steer at $49.60, which amount was charged through error to attendance. This amount added to $67,611.01 makes $67,660.61, the amount shown in the annual report as charged to attendance.

PAY-ROLL FOR THE FISCAL YEAR ENDING JUNE 30, 1894.

Name.	Position.	Period paid for.	Amount.
Dr. J. F. McKenzie	Superintendent	1 year	$3,750 00
M. F. Dunlap	Secretary of Trustees	1 year and 3 months	625 00
J. I. McGready	Business assistant	1 year	1,500 00
L. A. Frost	Assistant physician	"	1,500 00
F. C. Winslow	"	3 months	375 00
C. C. Sater	"	8 months and 14 days	1,056 45
W. L. Grimes	"	1 year	1,375 00
F. O. Jackman	"	"	1,500 00
G. M. Burrus	Bookkeeper	"	1,170 00
Will G. Looman	Extra bookkeeper	14 days	28 00
H. M. Andre	" "	18 days	36 00
E. H. Wellinghoff	Making up quarterly report		50 00
Ella Reyland	Chorister	1 year	25 00
Mamie Tanner	"	14 Sundays	28 00
Clarice Reyland	"	3 Sundays	4 50
Will Fearon	Musician	6 months	12 50
G. W. Hamilton	"	7 months	14 50
L. G. Wheeler	"	6 months	15 00
Lottie Greenleaf	Organist	4 months	33 33
Eva Hacket	"	3 months	25 00
J. H. Brennan	Storekeeper	1 year	765 00
Nettie A. Hayden	Stenographer	"	540 00
Ella M. Reyland	Record clerk	"	300 00
S. H. Sheppard	Apothecary	1 month	40 00
A. L. Wood	"	9 months	360 00
Prentiss McKenzie	"	2 months	80 00
Mattie McC w	Matron	1 year	540 00
Mattie Ellis	Supervisoress	"	480 00
Lou Boyd	Assistant supervisoress	"	240 00
Anna Dugan	" "	4 months	80 00
Emma Dodgson	" "	1 year	300 00
Laura Ransome	" "	3 months and 29 days	79 36
Maggie Morris	" "	3 months	60 00
D. W. VanNatta	Supervisor	9 months	387 00
F. G. Moore	"	3 months	120 00
J. G. Sanderson	"	1 year	495 00
J. W. McLaughlin	Assistant supervisor	9 months	261 00
J. M. Beal	Chaplain	4 Sundays	24 00
S. B. Moore	"	10 Sundays	60 00
A. B. Morey	"	3 Sundays	18 00
W. A. Smith	"	4 Sundays	24 00
J. M. C. Fulton	"	12 Sundays	72 00
D. S. Schaaf	"	1 Sunday	6 00
E. F. Voorhies	"	5 Sundays	30 00
F. M. Dillion	"	3 Sundays	18 00
Alice Dear	Ushers	1 year	240 00
Anna Early	"	3 months and 23 days	56 13
Dott Weaver	"	8 months and 7 days	123 40
Mollie Armstrong	Attendant	3 months	50 00
Samuel Arthur	"	3 months and 9 days	83 00
G. E. Angelo	"	1 year	305 00
Anna Adams	"	"	208 00
Fannie Allen	"	"	213 00
Lillie Allen	"	2 months	34 00
R. L. Bowman	"	1 month	26 00
Marion Busey	"	3 months	80 00
W. R. Black	"	10 months	260 00
Rhoda Bane	"	6 months and 6 days	118 00
Jennie Black	"	1 year	205 00
Alex Boyd	"	3 months and 17 days	85 44
Sabina Barnett	"	14 days	8 00
Sadie Cross	"	3 months and 20 days	58 30

Pay-Roll—Continued.

Name.	Position.	Period paid for.	Amount.
M. H. Casey	Attendant	11 months	$286 00
A. F. Casey	"	1 year	290 00
J. B. Casey	"	"	321 00
W. A. Costley	"	3 months	72 00
C. R. Conway	"	1 year	319 00
C. H. Coats	"	10 days	8 00
Marie Cody	"	11 months and 27 days.	190 95
J. Conboy	"	29 days	23 20
Alice Cooper	"	11 months and 26 days.	227 00
J. M. Carter	"	7 months and 4 days	171 20
John Cosgriff	"	5 months and 9 days	126 21
Minnie Dunnenberger	"	27 days	14 30
J. H. Dunnovan	"	10 months and 15 days.	265 58
Bessie Dickens	"	23 days	12 25
Grace Darling	"	8 months and 23 days	139 75
Frances Dunham	"	2 months	34 00
Effie Dickerson	"	9 months	144 00
Anna Dugan	"	8 months	132 00
J. F. Driver	"	7 months and 26 days	188 80
Mary Doolin	"	1 month and 29 days	32 90
G. F. Dinsmore	"	3 months and 25 days	91 35
Georgia Dodgson	"	4¾ months	76 00
Louise Ferguson	"	11 months	209 00
James Gryder	"	1 year	312 00
G. B. Greenler	"	"	296 00
J. G. Graham	"	23 days	17 75
Anna M. Garvey	"	9 months	168 47
Minnie Greenwaldt	"	8 months and 16 days	136 22
Eva Hazelwood	"	1 month	17 00
Thomas Grant	"	5 months and 15 days	132 00
J. L. Glines	"	4 months and 17 days	110 55
J. M. Henry	"	2 months and 3 days	50 40
J. W. Helm	"	2 months and 18 days	62 40
Mary Hellewell	"	11 days	5 68
Iva Hughes	"	1 month and 29 days	31 00
U. S. Hampton	"	1 year	312 00
T. S. Holt	"	"	316 00
Essie M. Howell	"	4 months and 1 day	56 12
G. W. Hamilton	"	1 year	324 00
Bettie Holton	"	2 months and 16 days	40 55
E. W. Husted	"	6 months and 16 days	169 42
J. B. Hawkins	"	1 year	295 00
G. C. Hughes	"	4 months and 19½ days	111 60
Francis Harris	"	7 months and 26 days	125 93
Mammie F. Hayes	"	3 months and 12 days	54 06
M. D. Huddleston	"	2 months and 3 days	50 40
R. J. Ingle	"	1 month	24 00
J. S. Johnson	"	3 months and 25 days	92 12
Mrs. Johnson	"	1 month and 20 days	26 30
Abbie Koyne	"	1 year	213 00
Lena Kemper	"	27 days	14 40
W. P. Killham	"	4 months and 15 days	108 00
Nellie Kimber	"	5 months	95 00
Anna LaVelle	"	7 months	117 00
Carrie F. Kemp	"	1 month and 17 days	23 25
Mary E. Little	"	2 months and 16 days	40 55
George Leak	"	9 months and 13 days	226 40
Anna Leasenfeldt	"	1 year	215 00
W. N. Latham	"	8 months and 23 days	209 81
Frank Moroney	"	5 months and 1½ days.	122 60
T. E. Lane	"	1 year	298 00
Ernest Moss	"	11 months	273 00
Mike Maloney	"	1 month and 18 days	38 50
E. G. Moore	"	9 months	234 00
Mamie Lumsden	"	6 months and 25 days	109 42
J. W. McLaughlin	"	3 months	78 00
J. R. McGuire	"	1 year	292 00
Pat McGuire	"	"	296 00
Horace McGlassen	"	1 month and 21 days	40 25
Berta Meyer	"	1 year	195 00
Maggie Morris	"	9 months	158 00
Della McCoppin	"	1 year	213 00
Anna McWayne	"	7 months	126 00
Rose McEver	"	9 months	171 00
Florence Potter	"	7 months and 25 days	125 33
Owen McPherson	"	9 months and 27 days	240 60
Fannie Norton	"	1 month	18 00
William Puyear	"	2 months and 4 days	56 60

Pay-Roll—Continued.

Name.	Position.	Period paid for.	Amount.
Ross McPherson	Attendant	2 months and 28 days	$70 40
Prentiss McKenzie	"	2 months and 6 days	52 31
W. S. McLaughlin	"	5 months and 10 days	128 00
H. P. Peaker	"	3 days	2 50
A. J. Perkins	"	2 months	52 00
Mattie Rutledge	"	2 months and 29 days	47 46
Adolph Ragle	"	1 year	312 00
A. J. Ragle	"	2 months and 18 days	62 40
Laura Robertson	"	1 year	211 00
George Retherford	"	3 months and 4 days	75 10
Eldin Stagg	"	4 months and 19½ days	116 25
William Ricks	"	8 months and 30 days	216 23
Ben Singleton	"	1 year	291 00
M. F. Stringer	"	2 months and 3 days	50 40
Henry Robertson	"	26½ days	20 88
Anna Smith	"	1 year	218 00
J. F. Rickerby	"	8 months and 29 days	214 56
Alice Stevens	"	1 year	218 00
Charles Reeves	"	4 months and 23 days	115 70
Elsie Scott	"	1 year	223 00
Mary Ricks	"	3 months	48 00
Hannah Scott	"	1 year	192 00
Fern F. Simms	"	8 months and 12 days	134 20
O. W. Sorrells	"	3 months and 23 days	91 60
Lucy Simms	"	9 months and 23 days	155 87
Winnie Sorrells	"	9 months and 21 days	156 22
Louise Snider	"	5 days	2 60
W. O. Story	"	1 month and 12 days	33 30
M. W. Story	"	8 months and 29 days	214 56
Ed. Sorrells	"	14 days	10 85
Philip Sharp	"	3 months and 1 day	72 80
Charles Sellers	"	1 month and 5 days	27 90
J. I. Thomas	"	1 year	288 00
R. S. Torrey	"	2 months and 18 days	58 53
Emma Troy	"	11 months and 3 days	210 90
Julia Thompson	"	7 months	116 00
Mary Tobin	"	5 months	80 00
Mary E. Taylor	"	10 months	177 00
Henry Toensman	"	18 days	14 40
Anna Troy	"	1 month and 5 days	18 58
E. R. Thompson	"	8 months and 13 days	206 74
Kate Lavelle	"	1 year	207 60
Mrs. Anna VanPelt	"	2 months and 9 days	36 65
J. W. Whitlock	"	1 year	322 00
Lottie White	"	4 months	76 00
Sylvia White	"	3 months and 24 days	60 00
Mamie F. Walsh	"	10 months	168 00
Anna Walk	"	1 year	201 00
Anna Ward	"	"	192 00
Dan Whalen	"	7 months and 26 days	192 60
George Wihel	"	9 months and 13 days	228 40
J. F. Woulfe	"	8 months and 4 days	195 10
George W. West	"	20 days	16 95
Emlyn Bond	Cook	1 year	540 00
Hulda Brewer	"	2 months	30 00
Anna Dollear	"	1 year	180 00
Sadie Delaney	"	"	180 00
Kate Delaney	"	"	180 00
William Elliott	"	"	240 00
Minnie English	"	"	180 00
Lena Ferguson	"	"	312 00
Louise Ferguson	"	1 month	26 00
Thomas Fletcher	"	11 months	348 00
Ella Followell	"	11 months and 1 day	220 65
Fred Gustafson	"	1 year	264 00
Charles Hayes	"	2 months	44 00
S. M. Justice	"	4 months and 26 days	73 00
Rose McEver	"	24 days	16 00
Allen Miller	"	8 months and 10 days	166 45
Mary McCamman	"	7 months and 4 days	107 00
Kate Ormund	"	1 year	180 00
Charles Peterson	"	8 months and 24 days	175 48
Amy J. Rule	"	11 months	286 00
Lee Roberts	"	1 year	240 00
Nellie Ryan	"	7 months and 27 days	118 50
Mary Stuller	"	11 months and 19 days	174 20
Minnie Spreen	"	10 days	4 84
Fred Steinberg	"	3 months and 8 days	65 60

Pay-Roll—Continued.

Name.	Position.	Period Paid For.	Amount.
S. Sandberg	Cook	1 month and 20 days	$38 00
Lillie Allen	Dining-room	10 months	160 00
Maud Ball	"	1 year	180 00
Lottie Johnson	"	"	180 00
Augusta Juhlen	"	"	180 00
Amanda Johnson	"	"	180 00
A. M. Munson	"	"	312 00
Anna LaVelle	"	5 months	80 00
A. J. Perkins	"	10 months	260 00
Anna Robinson	"	1 month and 12 days	23 58
Mary Tobin	"	7 months	112 00
Mamie F. Walsh	"	2 months	32 00
Lottie White	"	4 months	64 00
Margaret Carberry	Mender	1 year	192 00
Kate Klockenkemper	Seamstress	"	204 00
Anna McWayne	"	5 months	86 00
Mrs. Anna VanPelt	"	3 months	60 00
Lillian Davis	"	7 months and 7 days	130 20
Mary Radford	"	9 months and 28 days	177 47
Irene Dunham	Chamber maid	1 year	180 00
Mary Floberg	"	"	180 00
Hannah Johnson	"	10 months and 1 day	150 50
Mantie Williams	"	1 year	180 00
Mary Wideman	"	2 months	30 00
Laura Hullinger	Assorter	10 months and 12 days	189 60
Fannie Norton	"	5 months	108 00
Mary E. Taylor	"	2 months	36 00
Anna Norton	Ironer	5 months	77 00
Mollie Armstrong	"	18 days	9 00
Annie Anderson	"	7 months	104 00
Minnie Greenewaldt	"	2 months	32 00
Hannah Carlson	"	1 year	192 00
Helma Johnson	"	7 months	105 00
Bettie Shirley	"	5 months and 9 days	79 35
Emma Lundquist	"	5 months	85 00
Ida Virgreen	"	1 year	180 00
Mary Walsh	"	"	192 00
James Murray	Wash house	"	552 50
Alice Cox	"	"	180 00
Alice Conroy	"	"	190 00
Jennie Fagan	"	"	180 00
Anna Johnson	"	"	192 00
Bridget Ormund	"	"	180 00
Mary Ormund	"	"	180 00
Amanda Peterson	"	3 months	45 00
Maggie Sweeney	"	1 year	182 00
Kate Sullivan	"	2 months and 29 days	44 50
Mary Samuels	"	5 months and 16 days	82 00
Cora Walk	"	3 months and 16 days	52 75
Joe VanOs	Baker	1 year	540 00
Frank Deters	"	1 month and 7 days	36 77
R. J. Ingle	"	6 months and 23 days	203 00
E. Gore	Porter	1 year	216 00
Sol. Swanson	"	"	324 00
Riley Miller	"	"	264 00
L. G. Wheeler	"	7 months and 27 days	216 53
Dan Whalen	"	2 months	60 00
P. G. Lane	"	2 months and 4 days	58 40
Ed Dollear	Butcher	4 months	120 00
Louis Berndt	"	6 months and 1 day	181 00
J. S. Johnson	"	2 months	60 00
C. H. Widmayer & Co	Butchering, buying, killing, deliv'ng	284 head	653 20
Joe Baker	Night watch	1 year	336 00
E. W. Dikis	"	"	540 00
Marie Ferguson	"	"	240 00
Libbie McKee	"	"	240 00
G. M. Ratigan	"	"	315 00
H. P. Strole	"	11 months	297 00
M. H. Casey	"	1 month	28 00
Mollie Brady	"	1 year	228 00
R. Ridgley	Engineer	"	1,470 00
S. C. Follansbee	"	6 months	510 00
Albert Thompson	Assistant engineer	5 months and 28 days	413 22
James Follansbee	"	11 months and 22 days	468 40
W. H. Demane	Fireman	1 year	379 17
J. Q. Johnson	"	"	378 00
Walter Wyatt	"	1 month and 11 days	43 35
H. Naudett	"	8 months	250 00

List of Officers and Employés—Concluded.

Name.	Position.	Period Paid For.	Amount.
Wm. Sheeley	Fireman	1 year	$366 00
Geo. Aberding	"	8 months and 18½ days	275 10
Geo. Moore	"	1 month and 27 days	74 67
A. H. Kennedy	"	7 months and 6 days	230 40
Robert Gunn	"	4 months and 25 days	154 83
William Cunningham	"	4 months	128 00
W. B. Seaton	Farmer	5 months	180 00
M. Brokaw	"	7 months	266 80
Louis Pechleoffel	Gardener	2 months and 5 days	63 85
Albert Dollear	"	8 months	280 00
Charles Hobbart	"	9 months and 1 day	283 05
Charles O'Brien	Hostler	8 months	208 00
R. J. Ingle	"	2 months	60 00
W. R. Black	"	"	60 00
Nels Kalstrup (patient)	"	"	24 00
Hugh Sheppard	Florist	"	70 00
Jake Wintler	"	10 months	365 00
Albert McPherson	Electrician	1 year	570 00
Western Electric Co.	"	1 day (Sunday)	6 00
W. L. Wyatt	Day laborer	51 days and 2 hours	102 45
Sanders Baptist	"	96 days	192 00
Mike Griffin	"	11 days	16 50
J. S Johnson	"	44 days	89 10
Jacob Abell	"	13 days	19 50
T. J. Hoover	Laborer	2 months	44 00
A. A. Lloyd	"	1 month	22 00
Robert Gunn (lawn)	"	2 months	64 00
F. Anderson	"	7 months and 1¼ days	155 00
Harry May	"	4 months	88 00
William Weaver	"	3 months and 28 days	85 90
Frank Ward	"	1 year	444 00
James Cannedy	"	8 months	178 00
John Cosgriff	"	3 months and 26 days	66 85
Pat Ormund	"	10 months	250 00
John Burkrey (cow barn)	"	1 year	415 00
L. G. Wheeler	"	1½ months	45 00
Aug. Huppert	"	2 months	50 00
Charles Ricks	Cooper	3¼ days	8 44
John C. Kanneen	Stone-cutter	7 days	31 50
Geo. Rippon	Carpenter	65 days	177 50
A W. Goodrick	"	155 days	965 70
W. A. Lacey	"	219 days and 6 hours	531 10
J. B. Gillham	"	20 days and 4 hours	47 00
J. M. Black	"	6 days and 4 hours	12 89
W. M. Young	Mason	82 days	369 00
John Wood	"	158 days and 3 hours	690 00
John Young	"	13 days	32 40
William Lewis	"	9 days and 5 hours	38 80
John Shields	"	26 days and 1 hour	105 25
James Harvey	"	8 days and 5 hours	34 65
Wesley Platt	"	8 days and 5 hours	34 65
H Fearon	Painter	309 days	616 00
William Fearon	"	304½ days	682 84
William Doyle	Tinner	14 days	31 50
Terrence Brennan	"	10 months	800 00
J. F. Brennan	"	49 days	196 00
Johnson & Son	Upholsterer	91 days	265 00
Alex Johnson	"	23 days	46 00
John Cook	Boiler-maker	3 days	10 00
William Drake	"	15 days and 7 hours	56 80
Sam Eastman	Machinist	10 days	25 00
J. S. E. R R Co.	Blacksmithing	Job	14 30
Total			$70,676 15

062.2
IL6j
v.25

TWENTY-FIFTH BIENNIAL REPORT

OF THE

TRUSTEES, SUPERINTENDENT AND TREASURER

OF THE

ILLINOIS

CENTRAL HOSPITAL FOR THE INSANE,

AT JACKSONVILLE.

July 1, 1896.

SPRINGFIELD, ILL:
ED. F. HARTMANN, STATE PRINTER.
1896.

TWENTY-FIFTH BIENNIAL REPORT

OF THE

TRUSTEES, SUPERINTENDENT AND TREASURER

OF THE

ILLINOIS

CENTRAL HOSPITAL FOR THE INSANE,

AT JACKSONVILLE.

July 1, 1896.

SPRINGFIELD, ILL:
ED. F. HARTMANN, STATE PRINTER.
1896.

OFFICERS OF THE HOSPITAL.

BOARD OF TRUSTEES.

President:

JOSEPH M. PAGE.

Trustees:

JOSEPH M. PAGE, Jerseyville.

JOHN McCREERY, Springfield.

OWEN P. THOMPSON, Jacksonville.

Treasurer and Secretary:

MILLARD F. DUNLAP, Jacksonville.

RESIDENT OFFICERS.

Medical Superintendent:

WALTER WATSON.

Assistant Physicians:

WILLIAM L. GRIMES, M. D.

CHARLES C. SATER, M. D.

CHARLES E. CHAPIN, M. D.

LILLIAN NUCKOLS, M. D.

Apothecary:

S. S. PRENTISS McKENZIE.

Clerk:

S. M. ROGERS.

Storekeeper:

JESSIE I. McGREADY.

Matron:

MRS. ANNA A. VANPELT.

5131
p2711
169256

REPORT OF TRUSTEES.

To the Honorable JOHN P. ALTGELD, *Governor of Illinois:*

SIR:—The Trustees of the Illinois Central Hospital for the Insane submit herewith their twenty-fifth biennial report for the two years ending June 30, 1896.

Since making our report in 1894, Dr. J. F. McKenzie, who at that time was Superintendent in charge, resigned the position of superintendent, on the first day of February, 1895, and Dr. Walter Watson, of Mt Vernon, was elected Superintendent and placed in charge, and the results as shown by the records of the Institution prove the fitness of the appointment.

Since our last report there has been quite an increase in the number of patients in the hospital, requiring an extra amount of care and an additional force of attendants, but regardless of this, as will be seen by the report of the superintendent, the cost of maintaining the Hospital has been less per capita than any other institution of like character in the State.

As shown by the Superintendent's Report published herewith the health of the patients has been good. Some accidents have occurred, but these were investigated thoroughly, and found to be such as are likely to occur even when the greatest care is exercised, where so many irresponsible persons are brought together.

The needs of the Institution have been met, and new carpets, furniture, etc , purchased, whenever it has been thought necessary for the health and comfort of the patients, and of general benefit to the Institution. These matters however are fully set forth in the report of the Superintendent.

The one great source of annoyance connected with the Institution has been the lack of adequate water supply, the City of Jacksonville at times not being able, with its limited water supply, to keep the reservoirs at the Institution full. In order to obviate any water famine that might occur in the city, and thus leave the Institution unprotected in case of fire, an old reservoir, located upon the ground belonging to the Institution, has been remodeled at a comparatively small expense, and the three reservoirs now give us nearly ten million gallons of water. We do not, however, think it necessary to go into detail on these points, the Superintendent having fully set them forth.

The system inaugurated by you of purchasing supplies by open competition and awarding contracts to the lowest and best bidder, has been followed, and we feel that the quality of goods so purchased has been equal to any that would have been bought by private contract, and at the same time a large amount of money has been saved to the State. This has been proven by the condition of the finances which show a surplus in the treasury, June 30, 1896, of $56,636.46, although the appropriations for the past two years were much less than any that have been made heretofore.

Two years ago your Board of Trustees respectfully asked an appropriation of $165,000 per annum, or about $134 per capita. This was $21 less per capita per annum than had been asked by the former trustees, and $17.53 less than the net per capita cost of the years 1891 and 1892. This amount the General Assembly appropriated, and this year we respectfully request that $150,000 per annum be appropriated for current expenses.

In our last biennial report an appropriation was asked for a refrigerator and ice plant. This appropriation was not made but the need is just as great to-day as when we previously asked for the money, and we would respectfully request that $1,000 be appropriated for an ice and refrigerator plant, feeling that the money thus expended would bring great results in preserving the meats, fruits, and vegetables, that now are cared for at a much greater expense than the interest on this money and the cost of maintaining the plant would show.

Frequent painting of the inner walls shows it to be the best sanitary measure that can be adopted, and we respectfully ask that an appropriation of $2,000 per annum be made for this purpose.

An examination of the bathing facilities of the Institution will show to any person that they are inadequate, out of date, and not according to the best and most improved methods, and, as shown by the report of the Superintendent, the plumbing and bathing facilities should be thoroughly overhauled and new apparatus provided. For this purpose a sum not exceeding $15,000 will be required, and this sum is asked for that purpose.

Thé green house has been a source of great comfort and pleasure to the inmates of the Institution. Potted flowers are placed throughout all those wards where the patients are not too destructive, and add greatly to their pleasure. The present green house is old and in a delapidated condition and we would would ask that $1,000 be appropriated to repair it.

There is one thing that your trustees desire especially to call your attention to and that is, the inadequate fire escapes that there are in this Institution. If one will think for a moment of the frightful loss of life and the horrors that would attend a destruction by fire of the buildings, the thought would

be appalling. There are no adequate means of escape for the patients, and although every precaution has been taken to prevent fire, and the gas shut off from all the wards, and electric lights substituted, still it is well known that fire may occur, especially where there are so many persons who are irresponsible, many of whom take delight in seeing things burn. Besides this there is danger from fire from lightning and other causes. Your trustees have felt a great responsibility by reason of the helplessness of the inmates to escape, and have thought of several methods by which fire escapes could be placed within or upon the buildings. Several practical fire escapes have been invented and in many cases have worked very satisfactorily, and we would ask that an appropriation of $5,000 be made for the purchasing of fire escapes, investigation having shown that what we believe to be the best, safest, and surest appliance can be obtained for that sum.

The telephone system now in use in the Institution is crude and very unsatisfactory, and the safety of the patients would be greatly augmented by a complete telephone system, extending throughout both the old and the new building, with central station in the Superintendent's office. For this purpose an appropriation of $2,500 is respectfully asked.

We would also ask an appropriation of $2,000 to place a new and uniform system of locks on all the doors of the Institution.

For the improvement and repair fund we would ask $8,000 per annum, and for a new water heater, pump and pipes, for the boilers, $1,000.

The last General Assembly appropriated $8,500 for new engine and boilers. These have been put in and the work performed proves very satisfactory.

A new iron smoke stack erected the past year has assisted vastly in the economic use of fuel.

It has been shown that a pleasant and beneficial recreation for the inmates has been the perusal of newspapers and magazines. Many of these have been furnished gratuitously but not in sufficient quantities to meet the demand. We would. therefore, ask that the sum of $500 per annum be appropriated for this purpose.

Although the 39th General Assembly appropriated $2,000 for converting the old chapel into an infirmary, it was found inappropriate for the purpose, and there being no especial use for the chapel building, it was converted into an Assembly Hall for the attendants and other employès when off duty. Your trustees found one of the greatest needs of the Institution was some place for the attendants and employés in which to spend the hours when off duty. No attention had ever been paid to this social feature, therefore. these people, most of them young and unmarried, had to find amusement and places to spend their evenings outside of the Institution, and had no

place that seemed to them to be home. The fitting up of this old chapel as an Assembly Hall where books, magazines, and papers are to be found, and where social games may be played so as to create a home-like feeling among these attendants and employés, has proven beneficial, and as there was no especial use for the chapel room the fixed seats were taken out and it was put to the use above set forth. It has been very successful from the beginning, and instead of the employés being scattered all over the city of an evening, with no place to call their home, they now assemble in the Assembly Hall, and we believe that this has a tendency to establish a moral and social tone that could not be otherwise procured.

A change in the care of the patients has been inaugurated by the present Superintendent, giving to the patients more freedom and taking that idea of imprisonment and restraint away. For this purpose the wards in which the least disturbed patients were located have been left unlocked, and the inmates given the freedom of the grounds. In addition a large number have been put to work, not by compulsion, but through a desire on their part, and it has been found that this added very greatly to their improvement in health, and improved the mental and physical condition of the inmates. Besides this it has made life to these poor unfortunates more endurable, as they now feel they are not incarcerated, but are in a hospital rather than an asylum.

The food and other supplies are bought by requisition by means of samples, copies of requisitions being sent out to numerous wholesale houses, bids received for the same, and contracts awarded to the lowest and best bidder. A general store house has been maintained in which all supplies of every character are kept, and the Superintendent thereof is required to keep an accurate account of every article that passes through his hands, also to keep for comparison the samples from which the articles were bought, until the supply purchased is exhausted. No article of any character can be obtained from this store house except by requisition of the Supervisors of the different wards, countersigned by the Superintendent. By this method an accurate account is kept of all articles purchased and those used, and any waste easily discovered. By exercising care in this line the per capita cost for the year ending June 30 has been reduced to $107.46 net, as against $117.60 net for 1895, and as against $151.53 net for the years 1891 and 1892. This shows a saving to the State of nearly $60,000 annually, taking as an average 1,250 patients, and it is believed that the inmates have been as well cared for physically and mentally as during any year of the existence of the Institution.

We would respectfully call your attention, as set forth in our last biennial report, to the fact that there is quite a number of patients in the Institution that could be cared for at home,

their relatives being wealthy and able to care for them, whereas there is a large number of poor people incarcerated in poor houses and jails, unable to care for themselves or to be cared for by friends or relatives, who should be taken from such abodes and placed in the State institutions. The quota from nearly all the counties is more than full by reason of these persons who should be cared for at some other place than at the State institutions.

Accompanying this report is that of the Superintendent which shows in detail the manner in which the several appropriations of the last General Assembly have been expended and the improvements which have been made during the past two years. We feel that the appropriations have been wisely expended and that those asked for at this time are not extravagant or inappropriate.

Acting under Section 15 of the "Lunacy Law" of 1893, this Board, by resolution, adopted a rule that a charge of twenty-five cents per week for incidental expenses should be made against each patient, to meet expenses other than maintenance and treatment, and this charge has been collected since July 1, 1895, and found to give general satisfaction.

All of which is respectfully submitted.

J. M. Page,
Owen P. Thompson,
John McCreery,
Trustees.

SUPERINTENDENT'S REPORT.

To the Honorable, the Board of Trustees:

GENTLEMEN:—The following report of the operations of the Illinois Central Hospital for the Insane covers a biennial period, viz:—from June 30, 1894, to July 1, 1896. During this time two Superintendents were in charge—Dr. J. F. McKenzie from June 30, 1894, to February 1, 1895, and the undersigned since February 1, 1895.

MOVEMENT OF POPULATION.

June 30, 1894, 1,231 patients were under treatment, viz: 684 males and 597 females. During the two years under consideration 674 new patients were admitted, 420 males, 254 females; 178 former patients were re-admitted, 108 males, 70 females. The total number of admissions was 852; total number under treatment, 2,083; 154 were discharged recovered: 286 improved; 86 unimproved; 6 escaped and were not returned. Further details are shown in tables accompanying this report.

METHOD OF COMMITMENT.

The "trial by jury" is still the favorite method of commitment with the courts, as is shown by the fact that 640 of those admitted were tried by jury; 206 were found to be insane by a medical commission; 5 made application personally for treatment. Examination by medical commission will, in time, supercede the jury system, for there is no better reason for calling a jury to decide whether or not a man has brain disease, than there is for calling a jury to decide whether or not he has liver disease. An amendment of the present lunacy law, making it more explicit, and removing all doubt as to the right to proceed and commit by medical commission, would tend to popularize the latter method.

HEALTH OF THE INSTITUTION.

The health of the patients has been good. Very little acute sickness has prevailed. During the winters several cases of facial erysipelas developed each winter, and one case proved fatal. The cases were widely distributed—not limited to any one ward or wing—and, therefore, could could not be traced to any particular source of infection. Prompt isolation of the infected ones and thorough disinfection and improved ventilation were sufficient to stamp out the disease. During the summer typhoid fever prevailed at the old building, chiefly among the attendants. Twenty cases were treated during the two years—seventeen attendants and three patients. One of the patients died. The water and milk supply was interrogated as possible sources of infection, but no light was thrown on the subject. As typhoid fever prevails extensively in the city of Jacksonville each year, and the disease in the Hospital is mainly among employés who spend their leisure time in the city, the conclusion

was reached that no source of infection was present in or about the Hospital. Every precaution was taken, however, to prevent further infection, and the disease subsided.

This is a matter for congratulation, in view of the defective and antiquated plumbing. There are very few closets either in the old building or annex that have a down draft, and only the most careful attention to ventilation can prevent the contamination of the air of the wards with sewer gas.

That the Hospital has remained free from epidemics under these circumstances is evidence that cleanliness and pure air remain the best preventive of disease.

BATHING ARRANGEMENTS.

The bathing arrangements are also crude and insufficient, consisting of a cast-iron tub on each ward, fitted with a hot and cold water fawcet for supplying water, and a waste pipe with stopper for escape of waste water. These tubs are unsightly and very difficult to keep clean. The method of supplying these with water is a constant menace to the safety that should attend the bathing of those who are unable to care for themselves. The waste pipes are not trapped, and are a source of foul smells that poison the air of the bath and clothes rooms at all times.

All patients are bathed thoroughly once each week, and a particular day is set apart for this purpose. It is manifestly impossible for an attendant to bathe fifty patients within the time, giving each patient a clean tub and clean water.

The entire system of plumbing, including closets and bathing arrangements, should be replaced by modern sanitary plumbing, and the latest and best method of bathing (the rain bath), in addition to a porcelain-lined tub on each ward, easily cleaned, supplied automatically with hot and cold water mingled so that a dangerous and scalding temperature is out of the reach of a careless attendant, should replace tubs now in use.

ACCIDENTS.

Three accidents have occurred during the two years that have resulted fatally. A male patient hanged himself to the window screen with a handkerchief during the supper hour. A male patient was killed by another patient as a result of a homicidal impulse, hitherto unsuspected. A male patient was scalded on the legs by another patient, resulting in death from septicæmia. The two latter cases were investigated by the Governor in person, assisted by the State Board of Charities and your Honorable Board, and the evidence taken, together with the report, exonerating the management, is on file in the office of the Secretary of the State Board of Charities.

OLD CHAPEL BUILDING.

The 39th General Assembly appropriated $2,000.00 for the purpose of converting the old Chapel into an ifinrmary. A careful examination of the building and surroundings showed it was not well located for that purpose, and could not be changed so that it would accommodate the needs of the Hospital for the sum appropriated. Nothing, therefore, was done in the direction of an infirmary, and the appropriation was allowed to lapse. There was an urgent demand, however, for a club-room, or place where employés off duty might go for social purposes—for reading or other methods of improvement and entertainment. Accordingly, as the old Chapel was never used for any purpose, the benches were removed and suitable lights and furniture provided to convert it into an "Assembly Hall" for the attendants and other employés. It has been a success from the start, and is a favorite resort of the employés, who are no longer compelled to walk the streets or rent rooms for social purposes.

FURNISHINGS.

The need for carpets and furniture, both on the wards and in the centres, was so urgent, that notwithstanding no money was especially appropriated for this purpose, about $6,000.00 has been expended out of the ordinary fund for these articles.

MEDICAL DEPARTMENT.

The medical department has been placed on a high plane, and the most advanced and modern methods have been in vogue. The hearty coöperation of the entire medical staff has been had in every effort to improve the quality of the service, and improve the condition of the unfortunate under their care. In this direction much has been done. The institution is more like a hospital, and less like a jail. The patients are kindly and humanely treated. Greater liberty is granted, and, as a consequence, better results are obtained; and those who remain are better contented. Seven wards have been unlocked during the day, allowing the patients to go in and out as they please. In addition to this, a considerable number of others are parolled by card, giving them the privilege of the grounds during certain hours.

The doors of the patients' rooms and dormitories are no longer locked at night, and the night vessels are thereby dispensed with, improving greatly the sanitary condition of the wards, giving great satisfaction to the patients, diminishing the danger of self-injury, the danger of fire, and increasing the chances of escape in case it occurs. This improvement involved added expense for the additional night force required, but the increase in the cost is more than compensated by the advantages mentioned.

EMPLOYMENT, AMUSEMENTS, ETC.

It has been the policy of the present management to furnish employment for as many patients as possible, believing that work is not only a corrective for restless and noisy patients, but also a remedial measure of great value. The male patients have been employed in farming and gardening; taking care of the grounds; in preparing vegetables at the kitchen, etc. The women assist in the laundry and ironing rooms; do a large part of the sewing; the dining room and chamber work; make many kinds of fancy and embroidered articles. All are encouraged to do something in the line that suits the inclination, but none are required to work. During favorable weather daily walks are taken, and every patient who is well enough to be out of bed is given an airing out of doors, each day.

Two weekly dances, a weekly entertainment (musical or dramatic), music on the wards, cards, checkers, billiards, constitute the amusements in winter; and in summer, in place of dances, croquet, lawn tennis and base ball are substituted.

Religious services are held in the Chapel each Sabbath, services being conducted by the ministers in charge of the various city churches. The minister is changed each month.

FOOD SUPPLY.

The four kitchens of the Hospital are well equipped and well located for supplying the wards and centres with food. The supply of the latter and its preparation has been given special attention and put upon a scientific basis, following the dietary prepared by Prof. Austin Flint for the New York hospitals, resulting in better variety and improved cooking at less cost than under former plans. The per capita cost for the year ending June 30, 1895, was: Gross, $127.57; net, $117.60. Per capita cost for the year ending June 30, 1896, was: Gross, $123.00; net, $107.46.

The average net per capita cost for twenty years prior to the present administration was $152.60. The saving during the past four years has been almost entirely the result of the competitive system of bidding inaugurated by the present administration.

WATER.

The water supply continues poor in quality, except drinking water, which is supplied from wells, and is abundant and good; but the problem of quantity has been solved by the sinking of an additional artesian well, by the city, and by the building of an additional reservoir by the Hospital management. This reservoir has a capacity of about two and one-half million gallons, and was built on the site of an abandoned reservoir formerly in use by the Hospital and on State land one-half mile east of the Hospital grounds. It required 200,000 brick and 430 barrels of cement, in addition to the old brick found in the ruins, to complete the work and make a first-class job. It is now the best of the three reservoirs supplying the Hospital, but will require a new line of pipe to the pumping station, as that in use has been over twenty years in the ground and is not of sufficient calibre to permit the pumps to draw a supply large enough for the present needs of the Hospital. The three reservoirs have a capacity of 9,000,000 gallons, sufficient, probably, to tide over any emergency caused by accident or otherwise to the city supply, on which the Hospital mainly depends.

ICE.

The winter of 1894–95 was especially favorable for putting up ice, and 2,500 tons were stored: 600 tons in the refrigerator and the remainder in the ice houses. This supply was sufficient for the needs of the Hospital until April, 1896. At that date the refrigerator was refilled. Enough ice remained in the ice houses to supply the demands until August, 1896.

No ice formed thick enough for packing during the winter of 1895 and 1896. In view of the uncertainty of the natural supply, which can be harvested only about one winter in every three, and in view of the advantages of a cold storage warehouse, an ice plant should be added to the equipment of the Hospital. No additional buildings will be required, the present power is ample, and no more labor would have to be employed to operate it, so that the cost might be saved in a few years.

GREEN HOUSE.

The green house walls are of brick, but the framing for the glass and the interior furnishings are of wood and sadly in need of repair. The most of the wood-work is so seriously decayed that entire new work will be required to put the house in proper order.

FIRE ESCAPES.

Neither the old building or annex are provided with fire escapes. The old building has a fire-proof inside stairway in each wing, extending to the level of the third floor, which was intended as a means of escape in case of fire, but as a matter of fact no adequate means of escape has ever been provided, nor suitable equipment for fighting fire. As an additional protection to the slender resources of the Hospital, three fire alarm boxes have been put in, connecting each Hospital building and the outhouses with the city fire department. Additional means of escape and of combating fire are, however, needed.

REAL ESTATE.

The State owns forty acres of land east of and adjoining the right of way of the Chicago & Alton railroad. This land, in addition to being the site of the new reservoir previously referred to, is used for pasture.

The only way it can be approached by wagon or stock is by means of a road which crosses the C. & A. railroad at right angles, both wagon road and railroad for some distance each side of the crossing being hidden by reason of their location at the bottom of a deep cut, so that an approaching train cannot be seen from wagon road nor approaching wagon or stock from railroad. Great danger is incurred by reason of this condition by both stock and employés in going to and from the pasture. An outlet to a road that passes under the railroad can be obtained by purchasing thirty acres adjoining the forty acres referred to on the north. It should be bought.

TELEPHONE.

The telephone system now in use was put in soon after the invention of this method of communication, and is, therefore, cumbersome and unsatisfactory—in fact, very little better than none. It should be replaced by a new, modern, metalic circuit telephone system connecting each department and each ward with the Superintendent's office.

LOCKS.

The system of locks in use at the time the Hospital was first started has been continued at the old building. A system not much more modern was introduced at the annex. Several different systems have been used on out-buildings, so that two dozen different keys are required to open all the doors in and about the Hospital.

A complete system of uniform locks of most modern construction should replace those now in use.

ENGINE AND BOILERS.

Eight thousand and five hundred dollars was appropriated by the last General Assembly for new engine and boilers.

The boilers numbered 6 and 7 of the battery at the old building were condemned by the insurance company in the fall of 1894. They have been replaced by two new boilers six feet in diameter and sixteen feet long, having a capacity equal to three of the others. It was found that the steam header over the battery of boilers, six inches in diameter, was too small, causing a waste of fuel, so that it was replaced by a new ten-inch header. The power for electric light plant was insufficient, an attempt having been made to run 1,300 incandescent lights and twenty arc lights with an eighty horse-power Corlis engine, the power being transmitted by means of a jack-shaft over the dynamo room that involved a loss of at least 10 per cent. of the power.

This has been remedied by remodeling the entire engine and electric light plant. The Corlis is now used for day power to run machine shop, laundry, feed mill, etc., and the engine formerly used for this purpose, in service about twenty-five years, was taken out and a new 150 horse-power, medium speed engine put in, and the dynamo arranged to belt direct to engine. In addition a twenty-five horse-power high speed engine and 200 light dynamo was put in for use in day time, when needed. It was also found that the brick stack was so far away from boilers that draft was insufficient under 5, 6 and 7, resulting in large consumption of coal, with inadequate returns, and frequent damage to boilers. Accordingly a new iron, self-supporting stack was built 120 feet high, south of and adjacent to the battery of boilers, and connected with same smoke tunnel that conveys smoke to brick stack. The tunnel is provided with a damper by which three or four of the boilers may be connected with iron stack at the will of the engineer. It was also found that the flues of the remaining five boilers were so incrusted with scale and so badly damaged thereby that more or less danger was always present and much fuel wasted. Accordingly, all old flues were removed and new flues put in.

The brick stack was in bad condition, the mortar between the bricks having been disintegrated by the weather, so that there seemed some danger of the top falling. A scaffold was therefore built to the top and repairs made. These improvements have put the plant in first-class condition, so far as engines, boilers, smoke stack, steam pipes and dynamos are concerned, and have resulted in a great saving in fuel.

PAINTING.

The appropriation of $2,000.00 per year for painting has been expended in repainting both outside and inside as far as time and the amount would permit. The outside of the old building has been given a second coat. The fences and out-buildings have been painted; also all tin roofs and gutters, both at old building and annex.

Centre and Rear (Old Building)—Third floor hall painted three coats, wood-work one coat. Walls in four rooms two coats, and floors varnished. Fourth floor hall painted three coats; three rooms two, and floors varnished. Fifth floor and rooms painted two coats and floors varnished. Centre kitchen, two coats paint. Rear first and second floors, halls and bedrooms, two coats paint, also wood-work. Floors varnished. Rear kitchen and farmers' dining-room, two coats paint.

East Side—The hall and rooms on No. 5 and the rooms on No. 9 have had two coats of paint; also hall and rooms on No. 8. The hall and rooms on No. 11 and No. 12 have had three coats of paint. Floor on No. 1 has received three coats varnish, and the wood-work on No. 2 grained and varnished three coats. Floors on No. 3, No. 7, No. 9, No. 11 and No. 12 have had three coats varnish.

West Side—No. 4 hall and rooms painted three coats, floor grained and varnished, and all wood-work varnished. No. 5, No. 8, No. 9 painted, hall and rooms two coats. No. 7, three coats. Floors No. 8 and No. 9, three coats varnish. Floor No. 1, one coat varnish.

South Annex—Vestibule, hall and rooms in centre, three coats paint, and floors varnished.

North and south dining-rooms painted two coats, wood-work and floors varnished two coats. Kitchen, storeroom and dining-room painted two coats, and wood-work two coats varnish. No. 1 painted, hall and rooms three coats and floor varnished. No. 2 painted, hall and rooms two coats and floor varnished. No. 6 floor varnished.

North Annex—No. 4, No. 5 and No. 6 painted three coats and wood-work varnished. Kitchen, dining-room and storeroom painted two coats, and wood-work varnished two coats. North and south dining-rooms varnished. Second floor in centre and supervisor's room floor varnished two coats.

Morgue painted two coats and varnished. Arcade floor, three coats oil. Dynamo room painted one coat. Eighteen bath tubs painted three coats. Three rooms on No. 2, two on No. 5, three on No. 8 and two on No. 11 East, five rooms on No. 5, two on No. 8, two on No. 9 and one on No. 12 West, painted and varnished after being, occupied by patients with acute infectious diseases. Also, thirty-six bedsteads painted and varnished; same reason.

APPROPRIATIONS

The Fortieth General Assembly should be asked to appropriate the following amounts to provide for the stated needs of the Hospital and to defray the expenses for the two years from June 30, 1897, to June 30, 1899:

For ordinary expenses, per year	$150,000
Improvement and repair, per year	8,000
Painting, per year	2,000
Replumbing and improving bathing facilities	15,000
Water pipe, East reservoir	1,000
Ice plant	10,000
Repairs to greenhouse	1,000
Fire escapes	5,000
Thirty acres land	4,500
Telephone system	2,500
System locks	2,000
Water heater for boilers	1,000

Respectfully submitted,

WALTER WATSON,
Superintendent.

TREASURER'S REPORT.

Receipts and disbursements of the Illinois Central Hospital for the Insane for the year ending June 30, 1895, as made by M. F. Dunlap, Treasurer.

		ORDINARY.		
		Dr.		
1894.				
July	1	Balance on hand	.....	$43,925 95
	20	Amount received from State Treasurer	$44,400 00	
October		" " "	44,400 00	
1895.				
January		" " "	44,400 00	
April		" " "	44,400 00	
				177,600 00
		PATIENT.		
1894.		To amount received quarter ending Sept. 30, 1894	$3,304 20	
		" " Dec. 31, 1894	388 15	
1895.		" " March 31, 1895	5,336 65	
		" " June 30, 1895	1,755 35	
				10,784 35
		MISCELLANEOUS.		
1894.		To amount received quarter ending Sept. 30, 1894	$204 58	
		" " Dec. 31, 1894	98 98	
1895.		" " March 31, 1895	158 06	
		" " June 30, 1895	159 43	
				621 05
		LIVE STOCK.		
1894.		To amount received quarter ending Sept. 30, 1894	$670 20	
1895.		" " March 31, 1895	102 55	
		" " June 30, 1895	25 00	
				797 75
				$233,729 10
		Cr.		
1894.		By Superintendent's orders paid quarter end'g Sept. 30, 1894	$37,265 51	
		" " " Dec. 31, 1894	43,685 96	
1895.		" " " Mar. 31, 1895	87,082 36	
		" " " June 30, 1895	40,008 52	
				$208,042 35
		Balance	.....	25,686 75
				$233,729 10

Treasurer's Report—*Concluded.*

	SPECIAL FUNDS.		
	IMPROVEMENTS AND REPAIRS.		
	Dr.		
1894.	To amount received from State Treasurer quarter ending Sept. 30, 1894	$3,865 24	
	To amount received from State Treasurer quarter ending Dec. 31, 1894	2,910 05	
1895.	To amount received from State Treasurer quarter ending March 31, 1895	931 14	
	To amount received from State Treasurer quarter ending June 30, 1895	293 57	
	Cr.		
1894.	By Superintendent's orders paid quarter end'g Sept. 30, 1894	.....	$3,865 24
	" " " Dec. 31, 1894	.....	2,910 05
1895.	" " " Mar. 31, 1895	.....	931 14
	" " " June 30, 1895	.....	293 57
		$8,000 00	$8,000 00
	LIBRARY.		
	Dr.		
1894.	To amount received from State Treasurer quarter ending Sept. 30, 1894	$56 75	
	To amount received from State Treasurer quarter ending Dec. 31, 1894	37 60	
1895.	To amount received from State Treasurer quarter ending March 31, 1895	263 71	
	To amount received from State Treasurer quarter ending June 30, 1895	41 94	
	Cr.		
1894.	By Superintendent's orders paid quarter end'g Sept. 30, 1894	.....	$56 75
	" " " Dec. 31, 1894	.....	37 60
1895.	" " " Mar. 31, 1895	.....	263 71
	" " " June 30, 1895	.....	41 94
		$400 00	$400 00

TREASURER'S REPORT.

Receipts and Disbursements of the Illinois Central Hospital for the Insane for the year ending June 30, 1896, as made by M. F. Dunlap, Treasurer.

	ORDINARY.		
	Dr.		
1895. July 1	Balance on hand	.....	$25,686 75
	To amount received from State Treasurer quarter ending Sept. 30, 1895	$41,250 00	
	To amount received from State Treasurer quarter ending Dec. 31, 1895	41,250 00	
1896.	To amount received from State Treasurer quarter ending March 31, 1896	41,250 00	
	To amount received from State Treasurer quarter ending June 30, 1896	41,250 00	
			165,000 00
	PATIENT.		
1895.	To amount received quarter ending Sept. 30, 1895	$3,872 86	
	" " Dec. 31, 1895	2,091 49	
1896.	" " March 31, 1896	7,744 01	
	" " June 30, 1896	3,870 75	
			17,579 11
	MISCELLANEOUS.		
1895.	To amount received quarter ending Sept. 30, 1895	$47 42	
	" " Dec. 31, 1895	53 09	
1896.	" " March 31, 1896	498 63	
	" " June 30, 1896	40 00	
			639 14
	LIVE STOCK.		
1895.	To amount received quarter ending Sept. 30, 1895	$839 65	
	" " Dec. 31, 1895	97 80	
1896.	" " June 30, 1896	889 03	
			1,826 48
			$210,731 48
	Cr.		
1895.	By Superintendent's orders paid quarter end'g Sept. 30, 1895	$20,973 89	
	" " " Dec. 31, 1895	41,311 29	
	" " " Mar. 31, 1896	39,199 75	
	" " " June 30, 1896	41,329 48	
			$152,814 41
	Balance	.....	57,917 07
			$210,731 48

Treasurer's Report—*Continued.*

SPECIAL FUNDS.

IMPROVEMENTS AND REPAIRS.

Dr.

1895.	To amount received from State Treasurer quarter ending Sept. 30, 1895	$836 23	
	To amount received from State Treasurer quarter ending Dec. 31, 1895	610 68	
	To amount received from State Treasurer quarter ending March 31, 1896	3,272 48	
	Balance overdrawn	1,280 61	

Cr.

1895.	By Superintendent's orders paid quarter end'g Sept. 30, 1895.	.....	$836 23
	" " " Dec. 31, 1895..	.....	689 18
1896.	" " " Mar. 31, 1896.	.....	3,527 55
	" " " June 30, 1896.	.....	947 04
		$6,000 00	$6,000 00

STEAM ENGINE FUND.

Dr.

1895.	To amount received from State Treasurer quarter ending Sept. 30, 1895	$62 11	
	To amount received from State Treasurer quarter ending Dec. 31, 1895	1,857 84	
1896.	To amount received from State Treasurer quarter ending March 31, 1896	2,080 05	

Cr.

1895.	By Superintendent's orders paid quarter end'g Sept. 30, 1895.	.....	$111 61
	" " " Dec. 31, 1895..	.....	1,808 34
	" " " Mar. 31, 1896.	.....	2,080 05
		$4,000 00	$4,000 00

STEAM BOILER FUND.

Dr.

1895.	To amount received from State Treasurer quarter ending Sept. 30, 1895	$828 70	
	To amount received from State Treasurer quarter ending Dec. 31, 1895	1,200 00	
1896.	To amount received from State Treasurer quarter ending March 31, 1896	971 30	

Cr.

1896.	By Superintendent's orders paid quarter end'g Sept. 30, 1895.	.....	$828 70
	" " " Dec. 31, 1895..	.....	1,200 00
	" " " Mar. 31, 1896.	.....	971 30
		$3,000 00	$3,000 00

RESERVOIR FUND.

Dr.

1895.	To amount received from State Treasurer quarter ending Sept. 30, 1895	$2,188 06	
	To amount received from State Treasurer quarter ending Dec 31, 1895	2,585 02	
1896.	To amount received from State Treasurer quarter ending March 31, 1896	226 92	

Cr.

1895.	By Superintendent's orders paid quarter end'g Sept. 30, 1895.	.....	$2,188 06
	" " " Dec. 31, 1895..	.....	2,669 52
1896.	" " " Mar. 31, 1896.	.....	142 42
		$5,000 00	$5,000 00

Treasurer's Report—*Concluded.*

	PAINTING FUND.		
	Dr.		
1895.	To amount received from State Treasurer quarter ending Sept. 30, 1895	$1,067 15	
	To amount received from State Treasurer quarter ending Dec. 31, 1895	932 85	
	Cr.		
1895.	By Superintendent's orders paid quarter end'g Sept. 30, 1895	.....	$1,067 15
	" " " Dec. 31, 1895	.....	932 85
		$2,000 00	$2,000 00
	LIBRARY FUND.		
	Dr.		
1895.	To amount received from State Treasurer quarter ending Sept. 30, 1895	$172 86	
1896.	To amount received from State Treasurer quarter ending March 31, 1896	227 14	
	Cr.		
1895.	By Superintendent's orders paid quarter end'g Sept. 30, 1895	.....	$172 86
	" " " Dec. 31, 1895	.....	75
1896.	" " " Mar. 31, 1896	.....	226 39
		$400 00	$400 00

TABLES ACCOMPANYING THE MEDICAL SUPERINTENDENT'S REPORT.

TABLE I.

Movement of Population.

	July 1, 1894, to June 30, 1895.			Jnly 1, 1895, to June 30, 1896.			1894-1896.		
	M.	F.	T.	M.	F.	T.	M.	F.	T.
Present at beginning of each period	634	597	1,231	608	600	1,208	634	597	1,231
Admitted	196	122	318	224	132	356	420	254	674
Re-admitted	53	37	90	55	33	88	108	70	178
Absentees returned	37	17	54	177	133	310	214	150	364
Whole number under treatment	920	773	1,693	1,064	898	1,962	1,376	1,071	2,447
Discharged—									
Recovered	36	20	56	55	43	98	91	63	154
Improved	79	41	120	99	67	166	178	108	286
Unimproved	66	20	86	45	30	75	111	50	161
Escaped	5	.....	5	1	.....	1	6	.....	6
Number died	49	35	84	58	32	90	107	67	174
Transferred to Elgin	.....	.....	.....	1	.....	1	1	.....	1
Total number discharged and died.	235	116	351	259	172	431	494	288	782
Temporarily absent	77	57	134	190	134	324	267	191	458
Remaining July 1, 1896.	.....	.....	.....	.....	.....	.....	615	592	1,207
Daily average since June 30, 1894	616.585	607.435	1224.02	652.293	637.848	1290.141	634.389	622.641	1257.03

TABLE II.

Duration of Insanity in those Admitted.

Duration.	July 1, 1894 to June 30, 1896.			July 1, 1895, to June 30, 1896.			1894-1896.		
	M.	F.	T.	M.	F.	T.	M.	F.	T.
Less than three months	102	50	152	111	60	171	213	110	323
Between three and six months	16	22	38	29	18	47	45	40	85
Between six and twelve months	21	9	30	20	7	27	41	16	57
Between one and two years	24	16	40	30	19	49	54	35	89
Between two and five years	26	18	44	33	20	53	59	38	97
Between five and ten years	8	12	20	10	18	28	18	30	48
Between ten and twenty years	8	11	19	4	11	15	12	22	34
Over twenty years	.....	2	2	1	.....	1	1	2	3
Unknown	44	19	63	41	12	53	85	31	116
Total	249	159	408	279	165	444	528	324	852

TABLE III.

Manner of Commitment.

How Committed.	July 1, 1894, to June 30, 1896.			July 1, 1895, to June 30, 1896.			1894-1896.		
	M.	F.	T.	M.	F.	T.	M.	F.	T.
By verdict of jury	196	106	302	226	112	338	422	218	640
By medical commission	50	53	103	50	53	103	100	106	206
By voluntary application	3	.....	3	2	.....	2	5	.....	5
By mittimus	.....	.....	.....	1	.....	1	1	.....	1
Total	249	159	408	279	165	444	528	324	852

TABLE IV.

Number of Attacks in those Admitted.

Number of Attack.	July 1, 1894, to June 30, 1895.			July 1, 1895, to June 30, 1896.			1894-1896.		
	M.	F.	T.	M.	F.	T.	M.	F.	T.
First	199	127	326	226	139	365	425	266	691
Second	37	24	61	39	18	57	76	42	118
Third	11	2	13	9	4	13	20	6	26
Fourth	2	3	5	4	1	5	6	4	10
Fifth	.....	1	1	.....	.....	.....	.....	1	1
Sixth	.....	1	1	1	2	3	1	3	4
Ninth	.....	1	1	.....	1	1	.....	2	2
Total	249	159	408	279	165	444	528	324	852

TABLE V.

Exciting Cause of Disease in those Admitted.

Cause of Disease.	July 1, 1894, to June 30, 1895.			July 1, 1895, to June 30, 1896.			1894–1896.		
	M.	F.	T.	M.	F.	T.	M.	F.	T.
Apoplexy	.....	.....	.....	1	1	2	1	1	2
Amputation of hand	1	.....	1	.....	.....	.....	1	.....	1
Brain fever	1	1	2	2	1	3	3	2	5
Business trouble	5	.....	5	8	2	10	13	2	15
Blood poisoning	1	.....	1	.....	.....	.....	1	.....	1
Child-birth	.....	3	3	.....	5	5	.....	8	8
Cessation of menses	.....	3	3	.....	1	1	.....	4	4
Cerebral spinal irritation	.....	1	1	.....	1	1	.....	2	2
Catarrh	.....	.....	.....	1	.....	1	1	.....	1
Disappointment in love	3	3	6	1	3	4	4	6	10
Domestic trouble	2	2	4	5	6	11	7	8	15
Degeneration of brain cells	.....	1	1	.....	.....	.....	.....	1	1
Diabetes	1	.....	1	.....	.....	.....	1	.....	1
Epilepsy	12	2	14	17	4	21	29	6	35
Exposure to cold	1	2	3	.....	.....	.....	1	2	3
Excessive use of narcotics	1	.....	1	3	.....	3	4	.....	4
Excessive use of tobacco	2	.....	2	1	.....	1	3	.....	3
Fright	3	.....	2	.....	1	1	2	1	3
Gastric trouble	.....	.....	.....	1	.....	1	1	.....	1
General debility	1	.....	1	3	1	4	4	1	5
General paresis	.....	.....	.....	1	.....	1	1	.....	1
General dissipation	.....	1	1	1	.....	1	1	1	2
Grief	4	6	10	4	4	8	8	10	18
Heredity	11	3	14	14	9	23	25	12	37
Indigestion	.....	.....	.....	1	.....	1	1	.....	1
Intemperance	11	.....	11	11	.....	11	22	.....	22
Intermittent fever	1	.....	1	.....	.....	.....	1	.....	1
Irregular menstruation	.....	2	2	.....	1	1	.....	3	3
Keeley cure	.....	.....	.....	1	.....	1	1	.....	1
La grippe	8	6	14	11	4	15	19	10	29
Loss of property	1	.....	1	.....	.....	.....	1	.....	1
Lead poisoning	1	.....	1	.....	.....	.....	1	.....	1
Menopause	.....	5	5	.....	10	10	.....	15	15
Malarial fever	.....	1	1	1	.....	1	1	1	2
Masturbation	12	3	15	10	1	11	22	4	26
Melancholia	1	.....	1	.....	.....	.....	1	.....	1
Neuralgia	.....	2	2	.....	1	1	.....	3	3
Neglect and abuse from husband	.....	1	1	.....	.....	.....	.....	1	1
Nymphomania	.....	1	1	.....	.....	.....	.....	1	1
Over-study	2	.....	2	3	1	4	5	1	6
Over-work	7	1	8	7	4	11	14	5	19
Over-heat	5	1	6	2	.....	2	7	1	8
Physical injury	9	4	13	11	3	14	20	7	27
Puerperal	.....	6	6	.....	7	7	.....	13	13
Political excitement	2	.....	2	1	.....	1	3	.....	3
Paralysis	.....	.....	.....	1	.....	1	1	.....	1
Religious excitement	4	3	7	11	4	15	15	7	22
Rheumatism	.....	.....	.....	2	.....	2	2	.....	2
Sickness	3	2	5	6	7	13	9	9	18
Sunstroke	5	.....	5	10	2	12	15	2	17
Specific	1	.....	1	1	.....	1	2	.....	2
Syphilis	5	.....	5	4	.....	4	9	.....	9
Scarlet fever	1	.....	1	1	.....	1	2	.....	2
Sickness in family	2	.....	2	.....	1	1	2	1	3
Seduction	.....	.....	.....	.....	1	1	.....	1	1
Senility	.....	.....	.....	2	3	5	2	3	5
Softening of brain	.....	.....	.....	1	.....	1	1	.....	1
Satyriasis	.....	.....	.....	1	.....	1	1	.....	1
Typhoid fever	2	2	4	3	.....	3	5	2	7
Uterine disease	.....	14	14	.....	9	9	.....	23	23
Unknown	105	62	167	91	47	138	196	109	305
Worry	13	15	28	22	20	42	35	35	70
Weak-minded	.....	.....	.....	1	.....	1	1	.....	1
Total	249	159	408	279	165	444	528	324	852

TABLE VI.

Occupation of those Admitted.

Occupation.	July 1, 1894, to June 30, 1895.			July 1, 1895, to June 30, 1896.			1894–1896.		
	M.	F.	T.	M.	F.	T.	M.	F.	T.
Auctioneers	.....	.....	.....	1	.....	1	1	.....	1
Bolt-makers	1	.....	1	.....	.....	.....	1	.....	1
Box-makers	1	.....	1	.....	.....	.....	1	.....	1
Brickmasons	1	.....	1	2	.....	2	3	.....	3
Brickmakers	.....	.....	.....	1	.....	1	1	.....	1
Bakers	1	.....	1	.....	.....	.....	1	.....	1
Billiard table makers	1	.....	1	.....	.....	.....	1	.....	1
Boilermakers	1	.....	1	.....	.....	.....	1	.....	1
Broom-sellers	.....	.....	.....	1	.....	1	1	.....	1
Blacksmiths	.....	.....	.....	5	.....	5	5	.....	5
Book agents	.....	.....	.....	1	.....	1	1	.....	1
Barbers	.....	.....	.....	1	.....	1	1	.....	1
Clerks	3	.....	3	2	3	5	5	3	8
Cigarmakers	3	.....	3	2	1	3	5	1	6
Canvassers	1	.....	1	.....	.....	.....	1	.....	1
Capitalists	1	.....	1	.....	.....	.....	1	.....	1
Carpenters	6	.....	6	8	.....	8	14	.....	14
Coopers	1	.....	1	.....	.....	.....	1	.....	1
Carpet-layers	.....	.....	.....	1	.....	1	1	.....	1
Domestic duties	.....	113	113	.....	119	119	.....	232	232
Dressmakers	.....	.....	.....	.....	3	3	.....	3	3
Druggists	1	.....	1	1	.....	1	2	.....	2
Engineers	3	.....	3	1	.....	1	4	.....	4
Farmers	92	.....	92	113	.....	113	205	.....	205
Fishermen	.....	.....	.....	1	.....	1	1	.....	1
Firemen	.....	.....	.....	1	.....	1	1	.....	1
Gunsmiths	1	.....	1	1	.....	1	2	.....	2
Gardeners	2	.....	2		.....	1	3	.....	3
Harnessmakers	3	.....	3	2	.....	2	5	.....	5
Insurance agents	2	.....	2	.....	.....	.....	2	.....	2
Landlady	.....	.....	.....	.....	1	1	.....	1	1
Lawyers	2	.....	2	2	.....	2	4	.....	4
Laborers	48	.....	48	56	.....	56	104	.....	104
Machinists	1	.....	1	5	.....	5	6	.....	6
Moulders	1	.....	1	1	.....	1	2	.....	2
Merchants	3	.....	3	3	.....	3	6	.....	6
Millers	1	.....	1	.....	.....	.....	1	.....	1
Miners	11	.....	11	8	.....	8	19	.....	19
Ministers	.....	.....	.....	2	.....	2	2	.....	2
Manufacturers	.....	.....	.....	1	.....	1	1	.....	1
Music teachers	.....	1	1	.....	1	1	.....	2	2
Nurserymen	1	.....	1	.....	.....	.....	1	.....	1
Nurses	.....	.....	.....	.....	1	1	.....	1	1
Newsboys	1	.....	1	.....	.....	.....	1	.....	1
No accupation	8	23	31	15	20	35	23	43	66
Peddlers	1	.....	1	.....	.....	.....	1	.....	1
Plumbers	1	.....	1	1	.....	1	2	.....	2
Painters	1	.....	1	3	.....	3	4	.....	4
Porters	1	.....	1	.....	.....	.....	1	.....	5
Printers	2	.....	2	1	.....	1	3	.....	3
Plasterers	1	.....	1	.....	.....	.....	1	.....	1
Policemen	.....	.....	.....	1	.....	1	1	.....	1
Physicians	.....	.....	.....	2	.....	2	2	.....	2
Railroad employés	3	.....	3	1	.....	1	4	.....	4
Seamstress'	.....	1	1	.....	.....	.....	.....	1	1
Saleswomen	.....	1	1	.....	.....	.....	.....	1	1
Salesmen	2	.....	2	3	.....	3	5	.....	5
Shoemakers	3	.....	3	1	.....	1	4	.....	4
Students	3	.....	3	3	2	5	6	2	8
Servants	1	9	10	.....	10	10	1	19	20
Section hand	1	.....	1	.....	.....	.....	1	.....	1
Stove polishers	1	.....	1	.....	.....	.....	1	.....	1
Stone masons	1	.....	1	.....	.....	.....	1	.....	1
Stable boys	.....	.....	.....	1	.....	1	1	.....	1
Saloon-keepers	.....	.....	.....	2	.....	2	2	.....	2
Sewing machine agents	.....	.....	.....	1	.....	1	1	.....	1
School teachers	1	4	5	1	.....	1	2	4	6
Trimmers of fruit trees	1	.....	1	.....	.....	.....	1	.....	1
Telegraphers	1	.....	1	.....	.....	.....	1	.....	1
Train dispatchers	1	.....	1	.....	.....	.....	1	.....	1
Tailors	1	.....	1	1	.....	1	2	.....	2

TABLE VI—*Concluded.*

Occupation.	July 1, 1894, to June 30, 1895.			July 1, 1895, to June 30, 1896.			1894–1896.		
	M.	F.	T.	M.	F.	T.	M.	F.	T.
Teamsters	1	.....	1	2	.....	2	3	.....	3
Tinsmiths	.....	.....	.....	1	.....	1	1	.....	1
Unknown	16	7	23	13	3	16	29	10	39
Waiters	1	.....	1	.....	.....	.....	1	.....	1
Wood-workers	1	.....	1	.....	.....	.....	1	.....	1
Weavers	.....	.....	.....	.....	1	1	.....	1	1
Wheelwrights	.....	.....	.....	1	.....	1	1	.....	1
Watchmen	.....	.....	.....	1	.....	1	1	.....	1
Yardmasters	1	.....	1	.....	.....	.....	1	.....	1
Totals	249	159	408	279	165	444	528	324	852

TABLE VII.

Civil Condition of those Admitted.

Civil Condition.	July 1, 1894, to June 30, 1895.			July 1, 1895, to June 30, 1896.			1894–1896.		
	M.	F.	T.	M.	F.	T.	M.	F.	T.
Single	111	51	162	138	54	192	249	105	354
Married	113	90	203	121	98	219	234	188	422
Widowed	15	16	31	14	11	25	29	27	56
Divorced	3	1	4	3	2	5	6	3	9
Unknown	7	1	8	3	.....	3	10	1	11
Total	249	159	408	279	165	444	528	324	852

TABLE VIII.

Nativity of those Admitted.

Nativity.	July 1, 1894, to June 30, 1895.			July 1, 1895, to June 30, 1896.			1894–1896.		
	M.	F.	T.	M.	F.	T.	M.	F.	T.
America	13	6	19	17	2	19	30	8	38
Austria	.....	1	1	1	.....	1	1	1	2
Belgium	.....	.....	.....	.....	1	1	.....	1	1
Canada	2	1	3	1	.....	2	4	1	5
Connecticut	1	.....	1	.....	.....	.....	1	.....	1
Dakota	.....	1	1	.....	.....	.....	.....	1	1
England	3	4	7	8	2	10	11	6	17
Germany	18	10	28	21	12	33	39	22	61
Hungary	.....	.....	.....	.....	1	1	.....	1	1
Italy	1	.....	1	1	.....	1	2	.....	2
Illinois	106	70	176	127	72	199	233	142	375
Ireland	7	8	15	11	5	16	18	13	31
Indiana	4	2	6	2	5	7	6	7	13
Iowa	3	1	4	3	3	6	6	4	10
Kentucky	7	5	12	5	7	12	12	12	24
Maine	.....	.....	.....	.....	1	1	.....	1	1
Maryland	2	.....	2	.....	2	2	2	2	4
Massachusetts	.....	2	2	.....	1	1	.....	3	3
Missouri	3	2	5	3	5	8	6	7	13
Mississippi	.....	.....	.....	.....	1	1	.....	1	1
Michigan	2	.....	2	.....	1	1	2	1	3
Norway	.....	.....	.....	.....	1	1	.....	1	1
New Hampshire	1	.....	1	.....	.....	.....	1	.....	1
North Carolina	1	1	2	.....	.....	.....	1	1	2
New Jersey	.....	1	1	3	1	4	3	2	5
Nebraska	.....	1	1	1	.....	1	1	1	2
New York	7	4	11	7	4	11	14	8	22
Ohio	13	13	26	14	7	21	27	30	47
Pennsylvania	10	3	13	9	7	16	19	10	29
Prussia	.....	.....	.....	1	1	2	1	1	2
Russia	.....	.....	.....	3	.....	3	3	.....	3
Switzerland	1	.....	1	1	.....	1	2	.....	2
Scotland	.....	1	1	2	.....	2	2	1	3
Sweden	11	4	15	12	4	16	23	8	31
Tenneesee	2	2	4	3	2	5	5	4	9
United States	7	4	11	3	1	4	10	5	15
Virginia	3	2	5	2	3	5	5	5	10
West Virginia	.....	.....	.....	.....	1	1	.....	1	1
Wales	.....	.....	.....	.....	1	1	.....	1	1
Vermont	.....	1	1	1	.....	1	1	1	2
Wisconsin	.....	1	1	2	2	4	2	3	5
Unknown	21	8	29	14	9	23	35	17	52
Total	249	159	408	279	165	444	528	324	852

TABLE IX.

Cause of Death.

Cause of Death.	July 1, 1894, to June 30, 1895.			July 1, 1895, to June 30, 1896.			1894–1895.		
	M.	F.	T.	M.	F.	T.	M.	F.	T.
Accidental	.....	.....	.....	1	.....	1	1	.....	1
Brain tumor	.....	.....	.....	3	.....	3	3	.....	3
Carcinoma of uterus	.....	1	1	.....	.....	.....	.....	1	1
Cystic degeneration of kidneys	.....	.....	.....	1	.....	1	1	.....	1
Cerebral hemorrhage	4	2	6	5	.....	5	9	2	11
Chronic Bright's disease	2	.....	2	1	.....	1	3	.....	3
Chronic nephritis	.....	.....	.....	1	.....	1	1	.....	1
Chronic interstitial nephritis	.....	.....	.....	1	.....	1	1	.....	1
Diabetes	.....	1	1	.....	.....	.....	.....	1	1
Exhaustion, acute mania	3	4	7	4	.....	4	7	4	11
Exhaustion, epilepsy	4	4	8	4	1	5	8	5	12
Exhaustion	.....	2	2	.....	1	1	.....	3	3
Exhaustion, chronic dementia	5	3	8	7	2	9	12	5	17
Exhaustion, chronic mania	4	2	6	.....	4	4	4	6	10
Exhaustion, acute melancholia	2	.....	2	1	.....	1	3	.....	3
Exhaustion, chronic melancholia	1	.....	1	.....	.....	.....	1	.....	1
Exhaustion, chronic delusional insanity	.....	.....	.....	.....	4	4	.....	4	4
Exhaustion, senile dementia	.....	.....	.....	4	.....	4	4	.....	4
Exhaustion, sub-acute mania	.....	.....	.....	1	.....	1	1	.....	1
Exhaustion, organic brain disease	.....	.....	.....	1	.....	1	1	.....	1
Exhaustion, chronic meningitis	.....	.....	.....	1	.....	1	1	.....	1
Emphysema	.....	.....	.....	.....	1	1	.....	1	1
Facial erysipelas	.....	.....	.....	.....	1	1	.....	1	1
General paralysis	5	3	8	12	4	16	17	7	24
Heart failure	.....	3	3	1	1	2	1	4	5
Heart disease	3	1	4	.....	1	1	3	2	5
Heart paralysis	.....	.....	.....	.....	2	2	.....	2	2
Hemorrhage from lungs	.....	.....	.....	.....	1	1	.....	1	1
Intestinal perforation	.....	.....	.....	1	.....	1	1	.....	1
Paralysis	7	2	9	5	1	6	12	3	15
Phthisis pulmonalis	6	6	12	3	6	9	9	12	21
Pernicious anaemia	.....	1	1	.....	.....	.....	.....	1	1
Pyemia	1	.....	1	.....	.....	.....	1	.....	1
Peritonitis	.....	.....	.....	.....	1	1	.....	1	1
Suicide	1	.....	1	.....	.....	.....	1	.....	1
Typhoid fever	.....	.....	.....	.....	1	1	.....	1	1
Tubercular peritonitis	1	.....	1	.....	.....	.....	1	.....	1
Total	49	35	84	58	32	90	107	67	174

TABLE X.

Ages at Death.

Ages at Death.	July 1, 1894, to June 30, 1895.			July 1, 1895, to June 30, 1896.			1894–1896.		
	M.	F.	T.	M.	F.	T.	M.	F.	T.
Less than twenty years	.....	.....	.....	.... .	1	1	.....	1	1
Twenty to twenty-five	2	.....	2	2	1	3	4	1	5
Twenty-five to thirty	4	5	9	2	2	4	6	7	13
Thirty to thirty-five	5	4	9	8	6	14	13	10	23
Thirty-five to forty	4	1	5	6	5	11	10	6	16
Forty to forty-five	8	7	15	6	2	8	14	9	23
Forty-five to fifty	7	7	14	7	5	12	14	12	26
Fifty to sixty	5	8	13	13	5	18	18	13	31
Sixty to seventy	8	2	10	8	3	11	16	5	21
Seventy to eighty	4	1	5	6	2	8	10	3	13
Eighty to ninety	2	.....	2	.....	.....	.....	2	.....	2
Total	49	35	84	58	32	90	107	67	174

TABLE XI.

Ratio of Deaths.

Ratio Per Cent.	July 1, 1894, to June 30, 1895.			July 1, 1895, to June 30, 1896.			1894–1896.		
	M.	F.	T.	M.	F.	T.	M.	F.	T.
On those admitted	17.13	19.88	18.50	12.71	10.73	11.72	14.92	14.80	15.11
On all under treatment	5.32	4.52	4.92	5.45	3.56	4.50	5.38	4.04	4.71
On average present	7.94	5.75	6.84	8.88	5.02	6.95	8.41	5.38	6.89

TABLE XII.

Duration of Disease in those who Died.

Duration.	July 1, 1894, to June 30, 1895			July 1, 1895, to June 30, 1896.			1894–1896.		
	M.	F.	T.	M.	F.	T.	M.	F.	T.
Under one month	11	11	22	13	10	23	24	21	45
One to two months	2	1	3	.....	4	4	2	5	7
Three to six months	6	8	14	3	6	9	9	14	23
Six to nine months	6	2	8	6	6	12	12	8	10
Nine to twelve months	1	2	3	1	2	3	2	4	6
Twelve to eighteen months	8	6	14	12	3	15	20	9	29
Eighteen months to three years	10	2	12	18	1	19	28	3	31
Four to five years	1	.....	1	1	.....	1	2	.....	2
Over twenty years	.....	1	1	1	.....	1	1	1	2
Unknown	4	2	6	3	.....	3	7	2	9
Total	49	35	84	58	32	90	107	67	174

TABLE XIII.

Length of Residence in Hospital of those who Died.

Length of Residence.	July 1, 1894, to June 30, 1895.			July 1, 1895, to June 30, 1896.			1894–1896.		
	M.	F.	T.	M.	F.	T.	M.	F.	T.
Less than one month	11	3	14	8	3	11	19	6	25
One to six months	10	6	16	16	5	21	26	11	37
Six to twelve months	4	1	5	8	5	13	12	6	18
One to two years	6	2	8	6	5	11	12	7	19
Two to five years	7	14	21	13	4	17	20	18	38
Five to ten years	5	6	11	5	6	11	10	12	22
Ten to fifteen years	4	3	7	2	1	3	6	4	10
Fifteen to twenty years	2	.....	2	.....	1	1	2	1	3
Twenty to twenty-five years	.....	.....	.....	.....	2	2	.....	2	2
Total	49	35	84	58	32	90	107	67	174

TABLE XIV.

Patients by Counties.

Counties.	Quota	Now in hospital—males	Now in hospital—females	Number of admissions previous to July 1, 1894	Number of admissions from July 1, 1894, to June 30, 1896	Total	Number of days' board given inmates from each county from July 1, 1894, to June 30, 1896.
Adams	84	39	45	562	53	615	64,789
Brown	16	9	6	98	9	107	11,118
Bureau	48	24	27	240	32	272	36,391
Calhoun	10	8	3	34	2	36	7,912
Cass	22	15	9	161	14	175	16,818
Christian	42	27	18	165	32	197	31,716
Clinton	.....	1	.....	.....	1	1	424
DeWitt	.....	.....	.....	123	.....	123	327
Fulton	59	26	25	209	40	249	44,762
Greene	32	20	11	191	25	216	23,440
Hancock	43	19	24	238	27	265	30,280
Henry	45	20	23	241	20	261	35,030
Henderson	14	7	7	70	4	74	12,578
Jersey	20	14	9	145	26	171	16,292
Knox	53	27	29	331	47	378	39,582
Logan	35	19	11	197	14	211	26,094
Macoupin	55	34	21	309	37	346	41,793
Mason	22	12	11	139	15	154	17,770
Macon	.....	.....	.....	193	.....	193	267
Marshall	18	7	13	139	16	155	15,221
McDonough	37	16	21	247	23	270	28,404
McLean	.....	.....	.....	.....	3	3	412
Menard	18	10	8	140	13	153	12,799
Madison	.....	.....	.....	.....	3	3	747
Mercer	25	14	12	146	15	161	19,392
Montgomery	41	24	18	208	27	235	30,020
Morgan	45	26	23	511	44	555	35,050
Peoria	96	47	44	423	86	509	68,864
Pike	42	19	22	323	34	357	32,716
Putnam	7	2	4	47	2	49	4,233
Rock Island	57	25	31	409	42	451	43,461
Sangamon	82	40	43	531	61	592	62,727
Schuyler	22	14	5	142	15	157	15,821
Scott	14	7	6	90	9	99	10,670
Stark	14	5	5	71	8	79	5,861
Tazewell	40	13	27	244	24	268	30,724
Warren	29	7	22	233	14	247	22,403
Woodford	29	16	9	125	11	136	20,633
State at large	.....	2	.....	.....	4	4	1,432

TABLE XV.

Ages When First Attacked.

Ages.	July 1, 1894, to June 30, 1895.			July 1, 1895, to June 30, 1896.			1894–1896.		
	M.	F.	T.	M.	F.	T.	M.	F.	T.
Under ten years of age	.....	.....	.....	.....	1	1	.....	1	1
Ten to fifteen years of age	.....	1	1	.....	1	1	.....	2	2
Fifteen to twenty years of age	7	5	12	10	6	16	17	11	28
Twenty to twenty-five years of age	34	16	50	41	15	56	75	31	106
Twenty-five to thirty years of age	29	20	47	36	19	55	65	39	104
Thirty to thirty-five years of age	24	21	45	33	25	58	57	46	103
Thirty-five to forty years of age	30	25	55	40	28	68	70	53	123
Forty to forty-five years of age	23	21	44	29	19	48	52	40	92
Forty-five to fifty years of age	22	16	38	11	16	27	33	32	65
Fifty to sixty years of age	38	21	59	33	23	56	71	44	115
Sixty to seventy years of age	24	7	31	27	5	32	51	12	63
Seventy to eighty years of age	7	3	10	13	6	19	20	9	29
Over eighty	2	.....	2	2	1	3	4	1	5
Unknown	9	3	12	4	.....	4	13	3	16
Total	249	159	408	279	165	444	528	324	852

TABLE XVI.

General Results Since the Hospital First Opened.

Superintendents.	Year.	Number of patients at date of former report	Number of patients since admitted	Whole number under treatment	Discharged. Recovered	Improved	Unimproved	By trustees	Escaped	Transferred	Died	Total	Remaining
J. M. Higgins, M. D	1851–52	....	138	138	34	9	7	....	....	....	6	56	82
Drs. J. M. Higgins, H. K. Jones and Andrew McFarland	1853–54	82	266	348	114	31	16	....	....	....	21	182	166
Andrew McFarland	1855–56	166	302	468	118	56	21	36	....	....	24	254	214
" "	1857–58	214	312	526	164	31	15	45	....	....	42	279	229
" "	1859–60	229	323	552	154	35	14	89	....	....	29	321	231
" "	1861–62	231	386	617	165	34	24	57	....	....	35	315	302
" "	1863–64	203	408	710	159	14	48	133	13	....	42	409	301
" "	1865–66	301	446	747	146	53	59	123	....	....	48	429	318
" "	1867–68	318	623	941	205	108	54	121	....	....	46	535	406
Andrew McFarland & H. F. Carriel	1869–70	406	708	1,114	210	100	70	204	....	....	78	662	452
H. F. Carriel, M. D	1871–72	452	637	1,089	216	239	78	....	....	....	97	630	459
" "	1873–74	459	473	932	155	218	22	....	4	....	59	458	474
" "	1875–76	474	521	995	140	229	88	....	6	....	66	529	466
" "	1877–78	466	609	1,075	167	220	69	....	11	....	74	540	534
" "	1879–80	534	462	1,026	131	117	47	....	10	....	88	393	633
" "	1881–82	633	514	1,147	142	178	86	....	7	....	95	508	639
" "	1883–84	639	430	1,119	122	204	66	....	5	....	89	486	633
" "	1885–86	633	704	1,339	141	143	26	....	9	....	92	411	926
" "	1887–88	926	475	1,401	128	220	26	....	6	....	98	478	923
" "	1889–90	923	733	1,656	154	227	38	....	6	214	105	744	912
" "	1891–92	912	837	1,749	143	193	25	....	14	58	136	569	1,180
" "	1892–93	1180	295	1,475	71	98	25	...	2	....	79	275	1,200
J. F. McKenzie, M. D	1893–94	1200	362	1,562	89	106	38	....	3	10	85	331	1,231
J. F. McKenzie and Walter Watson	1894–95	1231	462	1,693	56	120	86	....	5	....	84	351	1,208
Walter Watson, M. D	1895–96	1208	754	1,962	98	166	75	....	1	1	90	431	1,207

Patients admitted under Dr. Higgins	317
" " " Dr. Jones	26
" " " Dr. McFarland	3,448
" " " Dr. Carriel	6,874
" " " Dr. McKenzie	575
" " " Dr. Watson	639

TABLE XVII.

Education of those Admitted.

Education.	July 1, 1894, to June 30, 1895.			July 1, 1895, to June 30, 1096.			1894–1896.		
	M.	F.	T.	M.	F.	T.	M.	F.	T.
College	7	11	18	10	2	12	17	13	30
Good	6	.....	6	4	9	13	10	9	19
Common school	168	112	280	177	119	296	345	231	576
Limited	40	19	59	55	21	76	95	40	135
No education	14	16	30	16	9	25	30	25	55
Unknown	14	1	15	17	5	22	31	6	37
Total	249	159	408	279	165	444	528	324	852

TABLE XVIII.

Recoveries During the Two Years.

Recoveries.	July 1, 1894, to June 30, 1895.				July 1, 1895, to June 30, 1896.				1894–1896.			
	Male.	Female.	Total.	Per cent.	Male.	Female.	Total.	Per cent.	Male.	Female.	Total.	Per cent.
Patients insane less than three months..	19	14	33	58.92	31	20	51	52.05	50	34	84	54.55
Patients insane three to twelve months.	11	1	12	21.44	9	5	14	14.28	20	6	26	16.89
Patients insane over twelve months.....	4	2	6	10.72	2	12	14	14.28	6	14	20	12.98
Unknown duration.....	2	3	5	8.92	13	6	19	19.39	15	9	24	15.58
Total.....	36	20	56	100.00	55	43	98	100.00	91	63	154	100.00

TABLE.

Showing List of Articles Made in the Sewing-Rooms During the Two Years.

Aprons	780	Iron-holders	190
Bolster cases	30	Mattress ticks	338
Bed pads	139	Mittens	209
Basques	89	Night gowns	77
Blankets	1,500	Napkins	278
Bed-ties	169	Pillow-cases	2,172
Bed-spreads	147	Pillow-ticks	749
Coffee-bags	83	Petticoats	199
Carpets	24	Robes	7
Curtains	712	Shirts	1,219
Chemises	1,210	Sacques	22
Curtain-straps	419	Sheets	1,494
Clothes-bags	39	Sheets, ironing	190
Comfortables	177	Sheets, mangle	20
Camisoles	168	Table-clothes	108
Clothes-pins bags	6	Towels	3,120
Dress skirts	87	Undershirts	64
Drawers	1,027	Underwaists	457
Dress sleeves	8	Window-shades	107

Number of articles mended from July 1, 1894, to July 1, 1896, 213,731.

TABLE *Showing Employment, Recreation and Medicament of Men, from July 1, 1894, to June 30, 1895.*

Months.	Employment.																				
	Number employed, farm and stables	Total hours	Number on grounds	Total hours	Number in shops	Total hours	Number at furnaces	Total hours	Number in kitchen and bakery	Total hours	Number in laundry	Total hours	Number working on wards	Total hours	Number on special work	Total hours	Number reading	Number at games	Total number employed	Total hours employed	Number idle
July	638	4,902	110	778	83	676	152	788	464	2,674	60	446	7,302	17,118	622	2,484	2,348	1,803	9,429	29,542	5,887
August	775	5,449	116	726	56	394	149	782	404	2,450	52	364	7,257	17,074	673	2,531	2,321	1,929	9,474	29,770	5,691
September	705	4,885	129	1,013	42	314	142	748	401	2,361	46	318	7,023	16,514	849	3,470	2,477	1,930	9,343	29,527	5,549
October	694	4,674	86	677	17	88	116	562	512	2,997	34	228	7,349	17,208	595	2,444	2,359	1,847	9,404	29,626	5,557
November	622	4,515	57	375	54	369	120	988	429	2,474	42	261	7,024	16,766	419	1,510	2,308	1,963	8,771	27,020	5,541
December	650	3,984	56	386	51	377	152	1,246	470	2,706	48	316	7,257	17,363	224	896	2,674	2,088	8,859	28,054	5,754
January	604	4,487	11	63	47	376	169	1,348	517	3,039	51	310	7,145	17,126	500	2,245	2,532	2,106	8,986	27,873	5,560
February	466	3,485	.....	.....	39	301	940	1,654	448	2,705	47	284	6,534	15,442	522	2,496	2,519	1,951	8,286	26,385	4,769
March	568	4,365	29	220	73	584	161	1,347	417	2,897	74	477	7,521	17,693	216	895	2,745	2,168	9,049	28,118	5,410
April	526	4,049	118	822	88	692	146	1,161	391	2,553	72	425	7,234	17,240	696	2,909	2,554	2,089	9,217	29,830	5,044
May	652	4,200	63	470	49	377	161	775	437	2,888	113	634	7,375	18,170	778	3,422	2,583	1,829	9,630	30,935	5,005
June	642	3,595	122	596	44	331	161	665	381	2,599	105	576	6,878	16,409	556	2,103	2,519	1,481	8,890	26,912	5,003
Total	7,542	52,989	897	6,126	643	4,879	2,569	12,064	5,271	32,343	744	4,649	85,899	204,123	6,650	27,405	29,969	23,184	109341	343,592	64,770

Table Showing Employment, Recreation and Medicament, etc.—Continued.

Months.	Recreation.						Medicament.					
	Number of patients on parole	Out doors with attendants, A. M.	Out doors with attendants, P. M.	Attending service in town	Attending service at hospital	Number at amusement hall	Number of patients in bed	Number taking medicine, day	Number taking medicine, night	Number fed by persuasion	Number fed by tube	Number receiving special diet
July	420	7,527	5,164	3	.....	.....	333	2,321	126	110	.....	1,333
August	438	7,505	5,883	3	.....	.....	383	2,627	171	122	6	1,323
September	328	3,557	4,416	4	1,343	.....	342	2,546	161	96	8	1,299
October	298	3,057	1,671	2	1,134	459	341	2,120	237	129	12	1,391
November	315	4,557	1,542	3	938	852	267	1,940	256	157	1	1,242
December	314	3,731	964	7	1,394	894	273	1,976	447	153	2	1,126
January	275	1,439	875	4	1,036	619	242	2,208	535	132	.....	1,147
February	242	805	55	4	1,022	692	257	2,061	476	130	.....	1,056
March	364	3,419	1,053	5	1,359	1,284	278	2,259	548	124	1	1,208
April	620	5,008	1,394	1	1,061	1,222	289	2,045	517	64	27	1,188
May	1,362	4,054	2,059	4	997	910	258	1,942	487	45	33	1,214
June	2,310	6,006	2,171	1	1,282	199	254	1,999	582	64	36	1,319
Total	7,286	50,665	27,247	41	11,566	7,131	3,517	26,044	4,543	1,326	126	14,846

TABLE *Showing Employment, Recreation and Medicament of Men, from July 1, 1895, to June 30, 1896.*

Months.	Employment.																				
	Number employed, farm and stables	Total hours	Number on grounds	Total hours	Number in shops	Total hours	Number at furnaces	Total hours	Number in kitchen and bakery	Total hours	Number in laundry	Total hours	Number working on wards	Total hours	Number on special work	Total hours	Number reading	Number at games	Total number employed	Total hours employed	Number idle
July	692	3,916	132	531	55	425	147	725	385	2,558	108	620	7,153	16,991	580	2,288	2,724	1,822	9,553	28,168	5,309
August	742	3,877	189	659	59	450	148	733	388	2,474	109	607	7,213	17,556	833	2,965	2,613	1,758	9,692	29,300	5,244
September	692	4,077	133	474	51	408	139	802	400	2,552	98	585	6,725	16,337	1,055	4,245	2,302	1,561	9,373	29,437	4,894
October	660	4,850	78	438	54	428	150	1,012	446	3,000	106	731	6,928	16,480	899	3,709	2,161	1,638	9,391	30,563	5,423
November	6[illegible]8	4,268	36	173	70	474	128	970	330	2,087	191	1,173	6,671	7,122	689	2,510	2,132	1,659	8,681	27,289	5,252
December	604	4,710	13	63	56	448	175	1,185	401	2,423	98	574	6,908	15,966	473	1,859	2,476	1,833	8,727	27,153	4,689
January	604	4,333	7	26	59	461	207	1,572	451	2,842	100	689	6,978	16,948	471	1,841	2,497	1,939	8,873	28,710	5,483
February	540	2,318	5	34	47	328	196	124	401	2,071	99	521	1,281	15,321	240	934	2,438	1,798	7,965	22,761	5,054
March	636	2,486	55	393	53	329	185	1,228	459	2,454	102	501	6,707	16,570	499	2,260	2,473	1,656	8,607	26,267	5,681
April	615	2,797	129	675	81	514	169	942	421	1,976	103	694	6,597	15,980	682	3,059	2,195	2,505	8,790	26,358	5,855
May	674	3,576	98	532	73	477	161	1,012	419	2,164	99	697	6,858	16,585	1,143	4,856	2,084	1,300	9,690	29,974	5,829
June	633	4,702	191	1,038	81	508	135	1,091	424	2,707	120	713	5,815	16,443	1,024	4,314	1,945	1,365	9,116	31,188	5,368
Total	7,700	45,910	1,066	5,036	739	5,246	1,840	11,396	4,926	29,308	1,333	8,105	75,834	188,299	8,588	34,840	28,040	21,034	108458	337,168	64,591

Table Showing Employment, Recreation and Medicament, etc.—Continued.

Months.	Recreation.						Medicament.					
	Number of patients on parole	Out doors with attendants, A. M.	Out doors with attendants, P. M.	Attending service in town	Attending service at hospital	Number at amusement hall	Number of patients in bed	Number taking medicine, day	Number taking medicine, night	Number fed by persuasion	Number fed by tube	Number receiving special diet
July	3,389	5,203	2,723	2	1,007	124	306	289	605	141	124	1,572
August	3,663	5,570	2,676	63	425	391	256	1,866	598	102	122	1,588
September	3,737	4,851	1,815	17	1,044	295	282	1,649	609	125	91	1,523
October	3,325	2,426	522	11	815	442	248	1,585	638	111	61	1,682
November	3,572	1,781	208	8	799	1,027	236	1,674	714	99	36	1,725
December	3,313	1,655	589	11	1,079	1,254	317	1,874	798	59	40	1,815
January	3,858	2,393	410	6	867	945	420	1,901	926	96	18	1,965
February	3,560	1,725	454	6	824	1,094	289	1,756	917	85	7	1,834
March	3,940	3,423	1,047	11	1,100	1,334	324	1,862	977	82	2	1,868
April	3,675	5,258	1,671	17	816	1,081	272	1,888	1,013	74	.....	1,849
May	3,737	4,291	2,218	16	1,108	833	220	1,957	1,063	89	.....	1,711
June	3,718	5,364	3,365	4	627	513	254	1,964	1,171	145	.....	1,615
Total	43,487	43,940	17,698	172	10,511	9,333	3,424	20,265	10,029	1,208	501	20,747

TABLE *Showing Employment, Recreation and Medicament of Women, from July 1, 1894 to June 30, 1895.*

Months.	Employment.																
	Number in kitchen and bakery	Total hours	Number in laundry	Total hours	Number in sewing-rooms	Total hours	Number in ironing-rooms	Total hours	Number working on wards	Total hours	Number on special work	Total hours	Number reading	Number at games	Total number employed	Total hours employed	Number idle
July	43	226	65	325	477	2,758	1,114	5,106	4,844	8,960	82	225	795	160	6,665	17,594	7,608
August	53	290	71	363	458	2,399	1,174	5,330	4,958	8,923	71	212	795	125	6,785	17,619	7,874
September	65	358	61	299	391	2,199	1,053	4,696	4,789	8,209	78	217	901	133	6,435	16,026	7,605
October	74	434	63	285	481	2,724	1,139	4,863	4,897	8,366	124	367	893	115	6,778	17,039	7,763
November	52	353	42	188	520	2,815	1,058	4,036	4,802	7,813	93	281	806	78	6,565	15,562	7,535
December	48	297	26	119	450	2,304	973	3,511	5.080	8,115	122	288	682	18	6,700	14,608	8,087
January	56	312	31	157	427	2,152	963	3,581	5,189	8,584	78	262	588	.....	6,831	15,051	8,786
February	57	326	27	128	467	2,537	888	3,536	4,678	7,522	72	217	639	52	6,191	14,152	8,520
March	59	342	50	231	557	2,719	1,029	3,981	5,303	9,047	150	477	801	29	7,173	16,773	9,325
April	63	332	64	321	464	2,237	1,028	4,096	5,145	8,740	175	640	572	18	6,949	16,269	9,119
May	70	406	76	462	358	1,892	1,063	4,173	5,357	9,919	182	705	542	57	7,156	17,052	9,592
June	46	241	53	289	364	1,504	959	3,550	5,272	9,077	171	540	564	165	6,825	15,252	9,177
Total	686	3,917	629	3,087	5,414	28,240	12,441	50,459	60,314	103,275	1,288	4,431	8,578	950	81,053	194,000	100,991

Table Showing Employment, Recreation, Medicament, etc.—Continued.

Months.	Recreation.						Medicament.					
	Number of patients on parole	Out doors with attendants, A. M.	Out doors with attendants, P. M.	Attending service in town	Attending service at hospital	Number at amusement hall	Number patients in bed	Number taking medicine, day	Number taking medicine, night	Number fed by persuasion	Number fed by tube	Number receiving special diet
July	49	5,265	2,723	7	.....	.....	134	1,292	380	258	2	593
August	39	5,374	1,836	2	.....	.....	113	1,063	212	208	27	533
September	35	1,288	2,100	1	955	.....	130	1,143	305	215	4	543
October	51	2,136	1,250	3	748	430	153	1,324	497	277	.....	576
November	32	1,331	576	3	610	606	156	1,285	740	233	1	636
December	.....	1,117	340	2	763	640	175	1,281	737	219	1	570
January	3	274	158	1	606	502	201	1,399	676	211	.....	544
February	1	36	77	2	407	533	193	1,386	509	212	.....	509
March	3	985	339	1	638	970	356	1,671	658	289	10	662
April	64	755	563	5	674	608	253	1,878	604	240	3	629
May	598	3,381	1,812	5	651	609	239	1,286	482	222	8	558
June	1,275	4,178	1,450	4	721	123	133	1,122	398	233	13	573
Total	2,150	26,120	13,124	36	6,773	5,021	2,236	16,130	6,188	2,817	69	6,926

TABLE *Showing Employment, Recreation and Medicament of Women, from July 1, 1895, to June 30, 1896.*

Months.	Employment.																
	Number in kitchen and bakery	Total hours	Number in laundry	Total hours	Number in sewing rooms	Total hours	Number in ironing rooms	Total hours	Number working on wards	Total hours	Number on special work	Total hours	Number reading	Number at games	Total number employed	Total hours employed	Number idle
July	68	213	50	266	414	1,799	1,039	3,785	5,454	8,641	39	414	629	180	758	15,120	9,550
August	137	458	52	268	384	1,686	1,139	3,879	5,235	7,711	133	362	644	180	7,071	14,569	9,620
September	168	826	60	287	383	1,816	1,096	3,834	5,096	9,470	141	448	698	105	6,834	17,082	10,386
October	158	891	53	258	398	2,143	1,079	4,460	5,036	9,973	177	688	275	10	6,901	18,421	10,041
November	118	678	75	326	359	1,906	1,128	4,289	5,105	9,546	142	583	359	14	6,923	16,936	9,862
December	123	584	67	297	377	1,896	1,076	4,170	5,167	9,663	181	596	360	17	6,963	17,305	10,338
January	105	600	59	284	333	1,911	1,145	4,497	5,087	9,798	202	712	438	42	6,924	17,682	9,819
February	107	650	61	280	325	1,792	1,123	4,328	4,801	10,299	232	805	473	57	6,631	17,709	8,966
March	136	680	77	362	333	1,966	1,109	4,273	5,076	10,434	285	1,079	529	58	7,020	17,700	9,227
April	138	718	72	366	354	2,044	1,252	4,470	4,900	10,375	301	932	478	49	6,918	18,442	8,480
May	147	869	76	380	416	1,998	1,130	4,058	5,319	9,973	311	871	455	56	7,351	18,183	8,484
June	150	830	104	523	421	1,706	1,198	4,213	5,157	10,613	260	699	430	21	7,287	18,579	8,080
Total	1,555	7,997	806	3,901	4,497	22,663	13,514	50,256	61,433	117,496	2,404	8,189	5,768	780	77,631	207,728	112,853

Table Showing Employment, Recreation and Medicament, etc.—Concluded.

Month.	Recreation.						Medicament.					
	Number of patients on parole	Out doors with attendants, A. M	Out doors with attendants, P. M	Attending service in town	Attending services at hospital	Number at amusement hall	Number patients in bed	Number taking medicine, day	Number taking medicine, night	Number fed by persuasion	Number fed by tube	Number receiving special diet
July	1,455	3,964	1,448	4	520	100	193	143	366	253	.....	668
August	1,897	3,413	1,560	28	165	204	160	1,177	406	225	14	544
September	1,874	527	1,656	36	639	170	125	946	395	159	1	501
October	1,889	1,124	840	20	660	313	186	866	348	188	9	560
November	929	834	668	17	502	598	196	1,007	341	185	1	547
December	627	33	40	41	631	780	163	1,289	478	173	6	625
January	585	174	39	16	516	621	186	1,508	546	185	10	703
February	514	65	82	8	482	684	272	1,401	560	170	11	756
March	459	340	241	8	681	1,077	286	1,445	685	196	21	811
April	640	1,148	1,127	7	624	702	184	1,170	547	275	7	773
May	794	2,908	973	5	683	449	300	1,311	440	342	4	858
June	842	4,831	1,325	5	192	181	325	1,014	406	272	12	842
Total	12,505	19,361	9,999	195	6,295	5,879	2,576	13,277	5,513	2,623	96	8,188

FINANCIAL STATEMENT

Of the Receipts and Expenditures of the Illinois Central Hospital for the Insane, for the fiscal year from July 1, 1894, to June 30, 1895.

		ORDINARY EXPENSE FUND.		
		Dr.		
1894.				
July	1	To balance	$43,925 95	
"	1	To appropriation for quarter ending September 30, 1894	44,400 00	
October	1	To appropriation for quarter ending December 31, 1894	44,400 00	
1895.				
January	1	To appropriation for quarter ending March 31, 1895	44,400 00	
April	1	To appropriation for quarter ending June 30, 1895	44,400 00	
June	30	To counties, for clothing	7,096 74	
"	30	To individuals, for clothing	3,687 61	
"	30	To sales of live stock	772 75	
"	30	To sales of waste materials of all sorts	421 44	
"	30	To sales of hides and tallow	130 72	
"	30	To rebates on merchandise	54 89	
"	30	To rents	12 00	
"	30	To wages returned to treasurer	27 00	
		Cr.		
1895.				
June	30	By indebtedness incurred on account of—		
		Attendance (salaries and wages)		$64,875 65
		Food		50,689 57
		Clothing, bedding, etc		11,619 44
		Laundry supplies		725 58
		Fuel		9,009 85
		Light		1,547 77
		Water		2,060 35
		Medicines and medical supplies		1,994 60
		Freight and transportation		433 46
		Postage and telegraphing		659 78
		Books and stationery		646 35
		Printing and advertising		400 00
		Music and amusements		357 15
		Instruments and apparatus		200 32
		Household expenses		1,095 70
		Furniture		1,260 95
		Buildings, improvements and repairs		2,640 17
		Tools		57 22
		Machinery, etc		650 10
		Farm, garden, stock, grounds, roads and fences		3,910 32
		Real estate		126 00
		Insurance on boilers		243 00
		Shop expenses		40 71
		Burial expenses		876 50
		Expenses not classified		21 22
		By amount returned to State Treasurer		51,900 59
		By balance		25,686 75
			$233,729 10	$233,729 10
1895.				
July	1	To balance (in hands of M. F. Dunlap, Treasurer)	$25,686 75	

Financial Statement—*Concluded.*

		LIBRARY FUND.		
		Dr.		
1894. July	1	To appropriation	$400 00	
		Cr.		
1895. June	30	By indebtedness incurred on account of—		
		Books and stationery	.....	$400 00
			$400 00	$400 00
1895. July	1	To appropriation	$400 00	
		BUILDING, IMPROVEMENTS AND REPAIRS.		
		Dr.		
1894. July	1	To appropriation	$8,000 00	
		Cr.		
1895. June	30	By indebtedness incurred on account of—		
		Attendance (wages)	.....	$3,276 44
		Light	.....	4 80
		Books and stationery	.....	50
		Music and amusements	.....	40
		Househould expenses	.....	25 32
		Furniture	.....	301 10
		Buildings, improvements and repairs	.....	3,708 51
		Tools	.....	63 57
		Machinery, etc	.....	612 91
		Farm, garden, stock, grounds, etc	.....	6 45
			$8,000 00	$8,000 00
1895. July	1	To appropriation	$8,000 00	

FINANCIAL STATEMENT

Of the Receipts and Expenditures of the Illinois Central Hospital for the Insane for the fiscal year from July 1, 1895, to June 30, 1896.

		ORDINARY EXPENSE FUND.		
		Dr.		
1895.				
July	1	To balance	$25,686 75	
"	1	To appropriation for quarter ending September 30	41,250 00	
October	1	To appropriation for quarter ending December 31	41,250 00	
1896.				
January	1	To appropriation for quarter ending March 31	41,250 00	
April	1	To appropriation for quarter ending June 30	41,250 00	
June	30	To counties, for clothing	10,948 08	
"	30	To individuals, for clothing	6,631 03	
"	30	To sales of live stock	2,055 48	
"	30	To sales of waste materials, of all sorts	136 13	
"	30	To sales of hides and tallow	47 42	
"	30	To sales of farm produce	40 00	
"	30	To sales of merchandise from store room	137 00	
"	30	To rebates	19 59	
"	30	To wages returned to treasurer	30 00	
		Cr.		
1896.				
June	30	By indebtedness incurred on account of—		
		Attendance (salaries and wages)	.....	$65,547 90
		Food	.....	49,654 53
		Clothing, bedding, etc	.....	11,863 50
		Laundry supplies	.....	798 78
		Fuel	.....	7,901 09
		Light	.....	1,284 55
		Water	.....	2,386 18
		Medicines and medical supplies	.....	2,378 67
		Freight and transportation	.....	486 58
		Postage and telegraphing	.....	937 63
		Books and stationery	.....	405 41
		Printing and advertising	.....	264 10
		Music and amusements	.....	659 16
		Instruments and apparatus	.....	98 74
		Household expenses	.....	846 52
		Furniture	.....	6,386 91
		Buildings, improvements and repairs	.....	1,979 27
		Tools	.....	108 05
		Machinery, etc	.....	390 00
		Farm, garden, stock, grounds, etc	.....	3,544 83
		Real estate	.....	132 00
		Legal expenses	.....	116 00
		Shop expenses	.....	42 49
		Burial expenses	.....	481 50
		By balance	.....	52,037 09
			$210,731 48	$210,731 48
1896.				
July	1	To balance (in hands of M. F. Dunlap, treasurer)	$52,037 09	
		Bills outstanding	5,879 98	

Financial Statement—*Continued.*

		BUILDING, IMPROVEMENT AND REPAIRS.		
		Dr.		
1895. July	1	To appropriation	$6,000 00	
		Cr.		
1896. June	30	By indebtedness incurred on account of—		
		Attendance (wages)	.....	$3,680 85
		Light	.....	43 60
		Household expenses	.....	71 26
		Furniture	.....	147 16
		Buildings, improvements and repairs	.....	949 59
		Tools	.....	37 11
		Machinery, etc.	.....	1,069 22
		Farm, garden, stock and grounds	.....	1 21
			$6,000 00	$6,000 00
1896. July	1	To balance in State Treasury undrawn	$1,280 61	
		To less overdraft, on M. F. Dunlap, treasurer	1,280 61	
		To appropriation	6,000 00	
		LIBRARY FUND.		
		Dr.		
1895. July	1	To appropriation	$400 00	
		Cr.		
1896. June	30	By indebtedness incurred on account of—		
		Books and stationery	.....	$400 00
			$400 00	$400 00
1896. July	1	To appropriation	$400 00	
		RESERVOIR FUND.		
		Dr.		
1895. July	1	To appropriation	$5,000 00	
		Cr.		
1896. June	30	By indebtedness incurred on account of—		
		Attendance (wages)	.....	$2,079 63
		Building, improvements and repairs	.....	2,920 37
			$5,000 00	$5,000 00
		PAINTING FUND.		
		Dr.		
1895. July	1	To appropriation	$2,000 00	
		Cr.		
1866. June	30	By indebtedness incurred on account of—		
		Attendance (wages)	.....	$728 96
		Buildings, improvements and repairs	.....	1,254 79
		Tools	.....	16 25
			$2,000 00	$2,000 00
1896. July	1	To appropriation	$2,000 00	

Financial Statement—*Concluded.*

		STEAM ENGINE FUND;		
		Dr.		
1895. July	1	To appropriation	$4,000 00	
		Cr.		
1896. June	30	By indebtedness incurred on account of—		
		Attendance (wages)	.....	$111 61
		Machinery, etc	.....	3,888 39
			$4,000 00	$4,000 00
		STEAM BOILER FUND.		
		Dr.		
1895. July	1	To appropriation	$3,000 00	
		Cr.		
1896. June	30	By indebtedness incurred on account of—		
		Machinery, etc	.....	$3,000 00
			$3,000 00	$3,000 00

ITEMIZED STATEMENT

Of the kind, quantity and cost of all articles purchased for the Institution during the fiscal years 1895 and 1896, from July 1, 1894, to June 30, 1896.

Item.	Measure.	1895.		1896.		Total.	
		Am't.	Cost.	Am't.	Cost.	Am't.	Cost.
ATTENDANCE.							
Salaries	.....	.....	$17,051 70	.....	$15,355 03	.....	$32,406 73
Wages of employés	.....	.....	45,409 00	.....	49,373 21	.....	94,782 21
Labor not on Pay-roll.							
Carpenters and joiners	Days	189	427 44	.....	.....	.....	427 44
Chorister	"	51	153 04	50	100 00	.....	253 04
Clergymen	"	47	282 00	48	288 00	.....	570 00
Day laborers	"	.....	.....	78	86 00	.....	86 00
Hauling ice	"	.....	.....	.....	57 91	.....	57 91
Masons	"	106	433 53	7	27 55	.....	461 08
Organist	"	69	138 00	50	100 00	.....	238 00
Painting	"	204	433 87	.....	.....	.....	433 87
Sewing	"	.....	.....	3	3 00	.....	3 00
Stenographer	"	6	19 70	.....	41 70	.....	61 40
Tinner	"	185	456 87	.....	.....	.....	456 87
Musicians	.....	.....	35 50	.....	105 50	.....	141 00
Calls for dances	.....	.....	35 00	.....	10 00	.....	45 00
Total attendance	.....	.....	$64,875 65	.....	$65,547 90	.....	130,423 55
FOODS.							
BREADSTUFFS.							
Baking powder	Pounds	446	$89 33	672	$98 15	1118	$187 48
Baking soda	"	180	6 76	225	5 42	405	12 18
Barley	"	236	5 99	.....	.....	236	5 90
Bread	Loaves	7	27	35	1 75	42	2 02
Biscuit	Pounds	2½	25	.....	.....	2½	25
Cakes	"	.....	24 28	76	21 35	.....	45 63
Corn starch	"	400	13 23	520	16 60	920	29 83
Cracked wheat	"	.....	.....	5	59	5	59
Crackers	"	.....	.....	76	8 71	76	8 71
Crackers, fancy	"	2	40	.....	.....	2	40
Cream tartar	"	.....	.....	½	25	½	25
Farina	"	2	25	.....	.....	2	25
Flour, buckwheat	Barrels	1	5 85	.....	.....	1	5 85
" "	Pounds	.....	.....	12	2 28	12	2 28
Flour, graham	Barrels	52	139 72	39	111 65	91	251 37
Flour, wheat	"	1,759	4,782 31	1,533	3,893 04	3,293	8,675 27
Macaroni	Boxes	4	1 95	25	1 88	29	3 83
Meal, corn	Pounds	3,080	35 40	3,650	34 30	3,730	69 70
Meal, oat	"	1,600	40 02	.....	.....	1,600	40 02
Oats, rolled	"	999	23 04	8,444	111 45	9,443	134 49
Tapioca	"	833	26 20	907	25 77	1,740	51 97
Wheat	"	2	25	.....	.....	2	25
Yeast, compressed	Cakes	12	05	.....	.....	12	05
Yeast, powder	Pounds	757	52 29	708	41 40	1,465	93 69
Wafers	"	1	15	.....	.....	1	15
Pretzels	"	.....	.....	3	40	3	40

Itemized Statement—*Continued.*

Item.	Measure.	1895.		1896.		1895 and 1896.	
		Am't.	Cost.	Am't.	Cost.	Am't.	Cost.
MEATS, ETC.							
Fresh.							
Beef, quarters	Pounds	400552	18,443 92	250778	12,824 60	660330	$31,268 52
Beef, steaks	"	8	1 00	.....	.....	8	1 00
Lamb	"	15	1 45	.....	.....	15	1 45
Liver	"	2,007	50 60	17,910	432 46	10,917	483 06
Mutton	"	28,067	1,430 70	25,265	914 20	53,332	2,344 90
Pork	"	17	1 32	2,379	138 07	2,396	139 39
Rabbits	Number	.....	.....	4	40	4	40
Sausage	Pounds	4,252	249 71	19,039	1,156 02	.....	1,405 73
Spare ribs	"	.....	.....	10	78	10	78
Veal	"	215	24 34	713	82 14	928	106 48
Sweet breads	"	8	83	.....	.....	8	83
Salt.							
Beef, corned	Pounds	19	1 31	82	5 84	101	7 15
Pork	"	257	20 67	.....	.....	257	20 67
Smoked.							
Beef, dried	Pounds	28	4 65	10	1 56	38	6 21
Breakfast bacon	"	705	83 66	17,913	1,427 70	18,618	1,511 36
Hams	"	2,649	282 93	29,629	2,54098	32,278	2,823 91
Canned meats	Cans	1	30	.....	.....	1	30
Tongues	Number	.....	.....	7	1 80	7	1 80
Fish.							
Fresh	Pounds	13	1 25	3,492	198 47	3,505	199 72
Codfish	"	.....	.....	12	1 65	12	1 65
Trout	"	8,530	458 53	.....	.....	8,530	458 53
Whitefish	"	1,491	74 55	8,909	454 16	10,400	528 71
Salt	"	.....	.....	5,000	181 25	5,000	181 25
Codfish	"	4	60	.....	.....	4	60
Herring	"	.....	.....	5	25	5	25
Whitefish	"	500	30 00	6,800	204 00	7,300	234 00
Oysters	Cans	.....	.....	47	19 20	47	19 20
Oysters, bulk	Quarts	488	190 05	380	121 15	868	311 20
Oysters, cove	Cans	.....	.....	33	4 20	33	4 20
Salmon	"	96	11 76	144	13 00	240	24 76
Sardines	Boxes	100	23 52	100	13 74	200	37 27
Shrimp	Cans	.....	.....	2	50	2	50
Herrings	"	2	25	.....	.....	2	25
Poultry.							
Chickens, live	Number	402	80 45	430	86 07	832	170 52
Chickens, live	Pounds	964	69 27	2,149	139 87	3,113	209 14
Chickens, dressed	"	.....	.....	1,724	134 04	1,724	134 04
Ducks	"	98	8 87	341	34 05	439	42 92
Geese	"	46	3 64	56	5 60	102	9 24
Turkeys, dressed	"	4,750	374 55	4,456	421 20	9,206	795 75
Miscellaneous.							
Gelatine	Pounds	12	1 70	.....	.....	12	1 70
Lard	"	3,306	269 45	1,782	117 62	5,088	387 07
Mincemeat	"	2	20	4	75	6	95
Pigs feet	Barrels	.....	.....	18½	111 43	18½	111 43
Tongues	Number	202	50 55	15	3 75	217	54 30
Tripe	"	.....	.....	365	5 47	365	5 47
Lard, comp	Pounds	1	10	50	2 38	51	2 48
VEGETABLES.							
Green.							
Asparagus	Bunches	12	85	.....	.....	12	85
Beans	Bushels	10	13 25	56	74 81	66	88 06
Beans, lima	Pounds	165	2 65	3	50	168	3 15
Beets	Bunches	23	1 65	6	25	29	1 90

Itemized Statement—*Continued.*

Item.	Measure.	1895.		1896.		1895 and 1896.	
		Am't.	Cost.	Am't.	Cost.	Am't.	Cost.
Cabbage	Tons	1½	$22 50	1½	$37 50	3	$60 00
Cabbage	Heads	748	57 92	5	50	153	58 42
Carrots	Bushels	.....	.....	½	40	½	40
Cauliflower	Number	38	4 30	19	1 00	57	5 30
Celery	Bunches	161	50 00	128	47 20	289	97 20
Cucumbers	Dozens	23	8 45	8	90	31	9 35
Eggplants	"	.....	.....	¼	15	¼	15
Lettuce	Heads	255	9 85	190	7 95	445	17 80
Onions	Bunches	50	2 40	.....	.....	50	2 40
Onions	Bushels	214	124 17	366	139 10	580	263 27
Parsnips	"	.....	.....	2	1 10	2	1 10
Peas	"	¼	60	.....	.....	¼	60
Pieplant	Bunches	13	65	.....	.....	13	65
Potatoes, Irish	Bushels	3,271	1,739 57	5,175	1,642 16	8,446	3,381 73
Potatoes, sweet	"	397	255 97	228	111 00	625	366 97
Pumpkins	Dozens	⅙	10	.....	.....	⅙	10
Radishes	Bunches	79	3 65	29	1 25	108	4 90
Spinach	"	11	55	.....	.....	11	55
Turnips	Bushels	74	15 29	82	13 96	156	29 25
Tomatoes	"	.....	.....	1	60	1	60
Tomatoes	Boxes	14	6 95	24	7 12	38	14 07
Tomatoes	Dozens	5	2 05	1	20	6	2 25
Canned.							
Corn	Cans	552	57 62	360	24 00	912	81 62
Mushrooms	"	4	1 10	100	25 00	104	26 10
Peas	"	692	80 05	100	18 00	792	98 05
Pumpkin	"	36	2 66	.....	.....	36	2 66
Tomatoes	"	360	28 68	480	48 00	840	76 68
Dried.							
Beans	Pounds	9,266	290 29	6,627	121 49	15,893	411 78
Beans, Lima	"	99	5 09	32	2 36	131	7 45
Grits	Packages	4	1 00	6	25	10	1 25
Hominy	Pounds	1,245	22 06	1,680	25 25	2,925	47 31
Pop-corn	Bushels	.....	.....	½	40	½	40
Rice	Pounds	2,678	121 13	4,100	140 38	6,778	261 51
Wheatena	"	54	5 00	.....	.....	54	5 00
Pickles.							
Green	Barrels	.....	.....	9	85 65	9	85 65
Mixed	Bottles	.....	.....	9	1 70	9	1 70
Yellow	"	2	70	.....	.....	2	70
Capers	"	2	30	.....	.....	2	30
Chow-chow	"	.....	.....	44	15 59	44	15 59
Cucumbers	Gallons	29	10 50	11	2 80	40	13 30
Kraut	Barrels	1/10	75	50	146 68	50 1/10	147 43
Olives	Bottles	49	22 57	60	31 64	109	54 21
Olives	Quarts	20	5 45	.....	.....	20	5 45
Sauces	Bottles	30	11 85	1	35	31	12 20
Catsup	"	12	3 40	48	8 82	60	12 22
Cider, boiled	Gallons	171	23 75	.....	.....	171	23 75
Vinegar	"	1,534	131 49	851	71 49	2,385	202 98
FRUIT.							
Green.							
Apples	Bushels	670	350 80	1,746	645 71	2,416	996 51
Bananas	Number	60	1 05	84	1 50	144	2 55
Bananas	Bunches	49	59 15	46	52 20	95	111 35
Blackberries	Quarts	238	25 60	420	42 80	658	68 40
Cantelopes	Number	.....	.....	418	16 65	418	16 65
Cherries	Quarts	.....	.....	98	6 75	98	6 75
Cocoanuts	Number	.....	.....	1	05	1	05
Cranberries	Gallons	6	3 20	11	5 30	17	8 50
Cranberries	Barrels	9	94 50	10	80 00	19	174 50
Currants	Quarts	.....	.....	24	1 75	24	1 75
Gooseberres	"	9	90	.....	.....	9	90
Grapes	Baskets	61	14 56	120	32 46	181	47 02
Grapes	Pounds	15	4 50	333	49 35	348	53 85
Lemons	Boxes	12	57 25	3	16 50	15	73 75

Itemized Statement—*Continued.*

Item.	Measure.	1895.		1896.		Total.	
		Am't.	Cost.	Am't.	Cost.	Am't.	Cost.
Melons, musk	Number	461	$7 36	1,873	$30 67	2,334	$38 03
Melons, musk	Cases	19	9 95	2	1 00	21	10 95
Melons, water	Number	221	123 95	2,341	121 49	2,562	245 44
Oranges	Boxes	44	139 65	47	176 60	91	316 25
Peaches	Bushels	7	12 50	24	27 40	31	39 90
Peaches	Baskets	43	29 30	182	73 40	.....	102 70
Pears	Number	.....	.....	288	8 40	288	8 40
Pears	Bushels	8	16 60	3	5 50	11	22 10
Pineapples	Number	8	1 00	1	35	9	1 35
Plums	Baskets	1	1 40	6	2 75	7	4 15
Plums	Quarts	13	1 30	329	7 35	342	8 65
Raspberries	"	42	6 30	112	12 53	154	18 83
Strawberries	"	854	88 97	.....	.....	854	88 97
Canned.							
Apricots	Cans	240	55 85	240	57 00	480	112 85
Blackberries	"	.....	.....	10	85	10	85
Cherries	"	168	24 84	.....	.....	168	24 84
Peaches	"	648	154 84	360	94 50	1,008	249 34
Pears	"	360	86 41	340	80 00	700	166 41
Pineapples	"	.....	.....	6	1 40	6	1 40
Plums	"	.....	.....	120	26 00	120	26 00
Strawberries	"	.....	.....	9	1 80	9	1 80
Dried.							
Almonds	Pounds	224	25 31	¼	15	224¼	25 46
Apples	"	2,088	158 73	1,056	28 75	30144	187 48
Apples, evaporated	"	520	62 40	510	30 00	1,030	92 40
Apricots	"	2,005	155 39	.....	.....	2,005	155 39
Apricots, evaporated	"	1,143	82 87	3,352	217 86	4,495	300 73
Cocoanut	"	15	4 05	30	6 45	45	10 50
Currants	"	281	13 70	153	8 57	434	22 27
Dates	"	6	50	33	2 15	39	2 65
Figs	"	62	10 20	1,052	55 70	1,114	65 90
Nuts, assorted	"	945	57 57	638	53 03	1,583	110 60
Nuts, hickory	"	65	1 30	.....	.....	65	1 30
Nuts, pecans	Bushels	.....	.....	½	1 20	½	1 20
Peaches	Pounds	2,134	168 17	.....	.....	2,134	168 17
Peaches, evaporated	"	1,644	117 59	945	47 25	2,589	164 84
Peanuts	"	204	6 12	195	5 36	399	11 48
Pears	"	1,773	119 07	.....	.....	1,773	119 07
Peel, citron	"	30	3 75	10	1 25	40	5 00
Prunes	"	115	14 53	2,010	97 52	2,125	112 05
Raisins	"	979	47 96	240	15 85	1,219	63 81
Nectarines	"	1,058	79 35	2,573	145 66	3,631	225 01
Walnuts	Barrels	4	2 00	2	1 25	6	3 25
JELLIES, PRESERVES, ETC.							
Apple butter	Pounds	8,567	385 51	9,246	566 32	17,813	951 83
Jam, all sorts	Jars	3	85	8	1 94	11	2 79
Jelly, all sorts	"	.....	.....	1	30	1	30
Preserves, all sorts	"	2	1 20	.....	.....	2	1 20
OTHER PROVISIONS.							
Coffee, etc.							
Chicory	Pounds	2,782	139 54	3,209	109 64	5,991	249 18
Cocoa	"	½	45	.....	.....	½	45
Coffee, Rio	"	10,779	2,331 30	.....	.....	10,779	2,331 30
Coffee, roasted	"	785	227 68	9,270	2,250 90	10,055	2,478 58
Tea, black	"	.....	.....	2	1 60	2	1 60
Tea, green	"	.....	.....	2,873	641 76	2,873	641 76
Tea, Oolong	"	4,503	994 12	1,994	451 33	5,497	1,445 45
Milk, etc.							
Butter	Pounds	12,427	2,554 45	24,729	4,364 69	37,156	6,919 14
Butterine	"	25,354	3,836 71	19,520	2,560 30	44,874	6,397 01
Cheese	"	8,330	791 76	3,126	282 67	11,456	1,074 43
Cheese, Swiss	"	5	4 80	.....	.....	5	4 80
Milk	Gallons	6,560	969 00	9,274	1,304 50	15,834	2,273 50

Itemized Statement—*Continued.*

Item.	Measure.	1895.		1896.		1895 and 1896.	
		Am't.	Cost.	Am't.	Cost.	Am't.	Cost.
Milk, butter	Gallons..	1	$0 15	.....	.....	1	$0 15
Cream	"	⅜	30	80	$63 50	80⅜	63 80
Eggs	Dozen ...	4,501	537 98	12,518	1,254 11	16,569	1,792 09
Ice-cream	Gallons .	128	144 45	64	60 45	192	174 90
Edam cheese	No	.....	.....	2	2 00	2	2 00
Sugar, etc.							
Honey	Pounds..	.....	.....	64	9 96	64	9 96
Molasses	Gallons..	2,152	435 95	256	49 17	2,408	485 12
Sorghum	"	.....	.....	5	2 30	5	2 30
Syrup	"	2,772	624 68	1,658	274 22	4,430	898 90
Sugar, cut loaf	Pounds..	530	28 56	251	14 99	781	43 55
Sugar, granulated	"	37,061	1,655 54	46,343	2,360 71	83,404	3,976 25
Sugar, powdered	"	255	12 12	.....	.....	255	12 12
Sugar, C	"	17	1 95	80	4 00	97	5 95
Sugar, maple	"	167	17 85	211	23 38	378	41 23
Spices, etc.							
Assorted	Pounds..	.....	.....	4	1 05	4	1 05
Caraway seed	"	1	35	.....	.....	1	35
Celery seed	"	26	6 60	25	4 90	51	11 50
Cinnamon	"	25	5 00	.....	.....	25	5 00
Ginger	"	115	14 04	.....	.....	115	14 04
Celery salt	"	3	1 25	¼	20	3¼	1 45
Mustard, ground	"	100	15 00	30	4 80	130	19 80
Mustard seed	"	26	4 10	.....	.....	26	4 10
Nutmegs	"	8	4 35	2	1 20	10	5 55
Pepper	"	382	30 44	300	20 21	682	50 65
Pepper, cayenne	"	5	1 25	.....	.....	5	1 25
Peppers, green	Dozen...	.....	.....	1	45	1	45
Miscellaneous.							
Candy	Bounds..	491	36 65	518	45 60	1,009	82 25
Extracts	Gallons..	7	18 85	5	19 00	12	37 85
Extracts	Pounds..	20	8 75	.....	.....	20	8 75
Favorite food	Packages	.....	.....	58	11 00	58	11 00
Gelatine	"	48	4 90	72	7 20	120	12 10
Ice	Tons	349	816 86	584½	1,197 20	933½	2,014 06
Olive oil	Bottles ..	3	1 45	1	50	4	1 95
Sage	Pounds..	1	40	.....	.....	1	40
Salid dressing	Bottles..	26	10 00	.....	.....	26	10 00
Salt	Barrels..	115	116 72	100	43 00	215	159 72
Salt, dairy	Sacks....	200	7 38	120	3 30	320	10 68
Chewing gum	Cartons..	2	5 50	2	4 50	4	10 00
Case and cartage	.....	.....	2 20	.....	30	.....	2 50
Express	.....	.....	31 39	.....	.....	.....	31 39
Freight	.....	.....	769 64	.....	204 52	.....	974 16
Total food	.....	.....	$50,689 57	.....	$49,654 53	.....	100,344 10
CLOTHING, BEDDING, ETC.							
CLASS I.—(*Wearing Apparel.*)							
Bonnets	Number..	1	$2 00	.....	.....	1	$2 00
Boots	Pairs	4	7 50	42	$87 25	46	94 75
Buskins	"	.....	.....	66	33 00	66	33 00
Cardigan jackets	Number..	13	19 50	48	72 00	61	91 50
Coats, duck	"	24	31 20	.....	.....	24	31 20
Coats, cotten	"	925	618 12	98	61 25	1,023	679 37
Collars, linen	"	2	25	.....	.....	2	25
Collars, paper	Boxes ...	1,520	114 30	1,000	75 00	2,520	189 30
Drawers, knit	Pairs	543	124 43	1,068	324 69	1,611	449 12
Drawers, cotton	"	39	9 51	.....	.....	39	9 51
Drawers, women's	"	421	83 65	480	146 29	901	229 94
Fans	Number..	400	4 00	.....	.....	400	4 00
Gloves, men's	Pairs	1	50	2	1 00	3	1 50
Gloves, women's	" ...	48	9 00	1	50	49	9 50
Hair-pins	Packages	101	5 05	68	4 80	169	9 85

Itemized Statement—*Continued.*

Item.	Measure.	1895.		1896.		Total.	
		Am't.	Cost.	Am't.	Cost.	Am't.	Cost.
Handkerchiefs	Number.	1,185	$48 67	648	$44 00	1,833	$92 67
Hats, men's	"	450	293 02	3	8 00	453	301 02
Hats, women's	"	59	19 76	1	1 25	60	21 01
Hats, straw	"	301	48 98	.....	.....	301	48 98
Hoods	"	60	18 75	.....	.....	60	18 75
Hose, men's	Pairs	1,224	74 40	1,200	69 00	2,424	143 40
Hose, women's	"	2,655	265 16	1,776	184 36	4,431	449 52
Insoles	"	.....	.....	2	45	2	45
Jackets	Number.	.....	.....	24	9 00	24	9 00
Jackets, women's	"	.....	.....	6	16 00	6	16 00
Mittens	Pairs	36	31 50	24	3 00	60	34 50
Neckties	Number.	312	45 50	.....	.....	312	45 50
Overalls	"	186	85 39	144	66 00	330	151 39
Overcoats	"	.....	.....	2	12 50	2	12 50
Overshoes, artics	Pairs	12	13 20	36	38 16	48	51 36
Rubber shoes	"	1	50	.....	.....	1	50
Shirts, linen	Number.	399	162 13	600	275 00	999	437 13
Shoe laces	"	200	2 00	1,440	2 90	1,640	4 90
Shoes, men's	Pairs	422	451 50	340	409 05	762	860 55
Shoes, women's	"	457	422 55	344	331 40	801	753 95
Shoes, rubber	"	.....	.....	3	1 90	3	1 90
Skirts	Number.	287	119 97	306	146 50	593	266 47
Slippers, men's	Pairs	643	546 35	265	209 60	908	755 95
Slippers, women's	"	1	1 35	216	165 23	217	166 58
Socks, cotton	"	2,017	119 76	2,472	136 23	4,489	255 99
Socks, woolen	"	60	7 00	.....	.....	60	7 00
Spectacles	"	.....	.....	168	6 42	168	6 42
Spectacles repaired		.....	.....	.....	25	.....	25
Suits, mens	Number.	535	2,191 00	549	2,865 35	1,084	5,056 35
Suspenders	Dozens	46	57 19	.....	.....	46	57 19
Ties	Number.	.....	.....	590	85 80	590	85 80
Trousers (pantaloons)	Number.	322	478 37	206	391 09	528	869 46
Undershirts	Number.	508	116 42	714	218 25	1,222	334 67
Vests	"	.....	.....	240	71 25	240	71 25
Vests, ladies	"	432	85 80	.....	.....	432	85 80
Waists	"	16	7 35	.....	.....	16	7 35
CLASS 2.—(*Beds, Tables, etc.*)							
Batting, cotton	Pounds	600	45 00	.....	.....	600	45 00
Blankets, pairs	Number.	100	73 03	701	665 75	801	738 78
Blankets, rubber	"	101	113 62	229	173 39	330	287 01
Counterpanes	"	200	275 00	.....	.....	200	275 00
Crash	Yards	3,450	278 75	1,699	111 15	5,149	389 90
Damask	"	15	17 21	262	197 73	277	214 94
Mosquito net	Pieces	34	9 72	36	11 47	70	21 19
Napkins	Number.	264	26 40	720	62 58	984	88 98
Pillow slips	"	.....	.....	3	5 47	3	5 47
Quilts (spreads)	"	110	102 45	.....	.....	110	102 45
Shams	"	.....	.....	214	180 56	214	180 56
Sheeting	Yards	3,377	420 86	4,219	484 18	7,596	905 04
Table-mats	Number	48	17 07	112	23 40	160	40 47
Table linen	Yards	327	122 63	1,448	613 98	1,775	736 61
Table covers, colored	Number.	.....	.....	9	15 00	9	15 00
Table covers	"	2	3 50	.....	.....	2	3 50
Table oilcloth, pieces	"	12	19 05	1	3 50	13	22 55
Ticking	Yards	694	82 48	275	40 06	969	122 54
Towling	"	368	75 69	225	30 00	593	105 69
Towels	Number.	24	20 00	232	50 05	256	70 05
Tray cloths	"	8	15 50	2	1 00	10	16 50
CLASS 3—(*Materials.*)							
Calico	Yards	139	7 68	2,036	101 81	2,175	108 49
Cambric	"	1,161	41 44	5	2 20	1,166	43 64
Canvas	"	2	40	.....	.....	2	40
Canton flannel	"	185	13 72	541	56 80	726	70 52
Cheese cloth	"	401	14 23	.....	.....	401	14 23
Cheviot	"	3,667	252 33	1,333	84 85	5,000	337 18
Cloth, cotton	"	.....	.....	2	10	2	10
Cretonne	"	.....	.....	168	33 99	168	33 99
Denims	"	561	56 05	1,012	108 69	1,573	164 74
Dress goods, cotton	"	34	3 75	4,313	368 48	4,347	372 23
Dress goods, woolen	"	1,202	146 68	475	110 59	1,677	257 27
Duck	"	531	66 44	.....	.....	531	66 44

Itemized Statement—*Continued.*

Item.	Measure.	1895.		1896.		Total.	
		Am't.	Cost.	Am't.	Cost.	Am't.	Cost.
Felt	"	.....	.....	4	5 26	4	2 65
Flannel	"	746	70 66	684	123 26	1,430	193 92
Gingham	"	859	149 84	227	15 90	1,086	165 74
Holland	"	60	7 13	2,057	257 52	2,117	264 65
Jeans	"	588	26 46	.....	.....	588	26 46
Lace	"	33	2 88	900	19 80	933	22 68
Lace, black	"	216	27 00	.....	.....	216	27 00
Lawn	"	44	3 99	84	5 46	128	9 45
Lining	"	639	35 03	2	30	641	35 33
Muslin	"	14,317	912 47	11,124	645 89	25,441	1,558 36
Prints	"	12,271	685 68	1,839	137 94	14,110	823 62
Ribbons	"	239	21 75	2	20	241	21 95
Ruching	"	.....	.....	16	1 55	16	1 55
Satine	"	10	2 50	80	8 10	90	10 60
Scrim	"	970	54 20	4,117	200 63	5,087	254 83
Silk	"	.....	.....	24	9 25	24	9 25
Swiss	"	.....	.....	4	2 00	4	2 00
Wash cloths	Number	.....	.....	48	1 70	48	1 70
Wiggin	Yards	⅝	10	.....	.....	⅝	10
CLASS 4.—(*Findings.*)							
Binding	Rolls	1	15	12	1 55	13	1 70
Binding, carpet	Yards	12	1 00	256	13 12	268	14 12
Bobbin rubber	Number	.....	.....	1	10	1	10
Braid	Pieces	24	50	10	83	34	1 33
Braid, cotton	Yards	252	7 08	2,366	17 70	2,618	24 78
Buckles	Dozens	1	40	.....	.....	1	40
Buttons, agate	Gross	144	6 61	72	2 10	216	8 71
Buttons, brass	Dozens	288	1 90	.....	.....	288	1 90
Buttons, coat	"	144	5 04	.....	.....	144	5 04
Buttons, dress	"	809	30 58	300	6 00	1,109	36 58
Buttons, pantaloon	Gross	168	16 00	.....	.....	168	16 00
Buttons, peral	Dozens	.....	.....	120	16 70	120	16 70
Buttons, shoe	Gross	144	3 60	.....	.....	144	3 60
Buttons, vest	Dozens	144	3 60	.....	.....	144	3 60
Cord, elastic	Bolts	24	1 50	.....	.....	24	1 50
Corset steels	Number	.....	.....	73	3 25	73	3 25
Cotton, knitting	Balls	768	42 56	.....	.....	768	42 56
Dress stays	Number	.....	.....	223	9 06	223	9 06
Elastic	Yards	168	5 08	288	5 76	456	10 84
Floss	Balls	12	45	.....	.....	12	45
Fringe	Yards	5	45	13	1 60	18	2 05
Gimp	"	10	50	.....	.....	10	50
Hat wire	"	5	25	.....	.....	5	25
Hat trimmings	Sets	7	70	.....	.....	7	70
Hooks and eyes	Gross	42	2 50	.....	.....	42	2 50
Needles	M	12½	15 86	10	6 14	22½	22 00
Needles, darning	Dozens	1	18	5½	4 13	6½	4 31
Needles, knitting	"	42	2 10	.....	.....	42	2 10
Needles, machine	"	.....	.....	2	50	2	50
Needles, carpet	Number	.....	.....	6	10	6	10
Patterns	"	1	40	1	25	2	65
Pins	Packages	600	16 50	.....	.....	600	16 50
Pins, safety	Number	432	1 10	720	1 38	1,152	2 48
Silk floss	Spools	15	44	.....	.....	15	44
Tape	Bolts	72	22 10	51	9 20	123	31 30
Thread, carpet	Spools	.....	.....	48	5 00	48	5 00
Thread, cotton	"	6,816	237 13	3,672	105 51	10,488	342 64
Thread, linen	"	264	18 00	108	3 68	372	21 67
Twist, silk	"	536	8 49	17	1 42	553	9 91
Twist, machine	"	696	25 15	.....	.....	696	25 15
Warp, cotton	Pounds	12	2 16	.....	.....	12	2 16
Yarn	Pounds	60	29 85	54	25 57	114	55 42
Zephyr	Ounces	.....	.....	5	35	5	35
Case and cartage	.....	.....	25	.....	50	.....	75
Express	.....	.....	15	.....	80	.....	95
Freight	.....	.....	46 18	.....	75 95	.....	122 13
Total clothing	.....	.....	$11,619 44	.....	$11,863 50	.....	$23,482 94

Itemized Statement—*Continued.*

Item.	Measure.	1895.		1896.		Total.	
		Am't.	Cost.	Am't.	Cost.	Am't.	Cost.
LAUNDRY SUPPLIES.							
Baskets for clothing	Number	13	$5 65	12	$37 95	25	$43 60
Blueing	Gallons	85	29 25	60	18 00	145	47 25
Clothes-pins	Boxes	4	2 00	.....	.....	4	2 00
Flat-irons	Pounds	12	1 30	.....	.....	12	1 30
Indelible ink	Dozens	½	25	.....	.....	½	25
Indelible ink	Pounds	12	90 00	8	84 00	20	174 00
Lye	Boxes	3	35	.....	.....	3	35
Pearline	"	1	05	.....	.....	1	05
Soap, hard	Pounds	4,703	226 00	7,859	340 36	12,562	566 36
Soda, caustic	"	8,974	313 76	7,200	208 73	16,174	522 49
Starch	"	772	23 45	2,490	68 52	3,262	91 97
Tubs	Number	6	2 65	12	6 00	18	8 65
Washboards	"	7	1 25	42	6 20	49	7 45
Washing powder	Pounds	291	19 83	.....	.....	291	19 83
Wax	"	97	9 79	25	5 75	122	15 54
Parafine	"	.....	.....	45	4 10	45	4 10
Freight	.....	.....	.....	.....	19 17	.....	19 17
Total laundry	.....	.....	$725 58	.....	$798 78	.....	$1,524 36
FUEL.							
Charcoal	Bushels	295	$29 50	250	$24 98	545	$54 48
Coal, anthracite	Tons	106	686 14	100	557 23	206	1,243 37
Coal, bituminous	"	6,005	8,287 73	6,907	7,314 38	12,912	15,602 11
Coal, smithing	Pounds	1,620	6 48	1,125	4 50	2,745	10 98
Total fuel	.....	.....	$9,009 85	.....	$7,901 09	.....	$16,910 94
LIGHT.							
Alcohol	Gallons	.....	.....	80	$8 20	80	$8 20
Candles, sperm	Pounds	39	$3 33	.....	.....	39	3 33
Carbons for arc lamps	Number	.....	.....	2,500	35 24	2,500	35 24
Electric lamps, arc	.....	.....	.....	224	38 75	224	38 75
Electric lamps, incandescent	.....	.....	.....	27	9 46	27	9 46
Electric light supplies	.....	.....	67 64	.....	179 26	.....	246 90
Gas	Feet	1,120 M	1,399 98	762 M	952 51	1,882 M	2,352 49
Gasoline	Gallons	7	1 05	5	65	12	1 70
Igniting tapes	Gross	5	30 00	.....	.....	5	30 00
Oil, kerosene	Gallons	103	10 82	160	15 97	263	26 79
Oil, signal	"	34	16 27	61	21 30	95	37 57
Wick, candle	Balls	162	2 99	.....	.....	162	2 99
Tapers	Boxes	199	14 80	.....	.....	199	14 80
Electric light wire	Feet	.....	.....	2,035	15 16	2,035	15 16
Case and cartage	.....	.....	06	.....	.....	.....	06
Freight	.....	.....	83	.....	8 05	.....	8 88
Total light	.....	.....	$1,547 77	.....	$1,284 55	.....	$2,832 32
WATER.							
City water rate	.....	.....	$2,060 35	.....	$2,386 18	.....	$4,446 53
Total water	.....	.....	$2,080 35	.....	$2,386 18	.....	$4,446 53
MEDICINES AND MEDICAL SUPPLIES.							
Beer	Case	1	$2 75	1	$2 75	2	$5 50
Alcohol	Gallons	138	263 02	46	108 55	184	371 57
Cigars	Number	500	20 40	500	17 00	1,000	37 40
Dental plate repairs	.....	.....	3 50	.....	15 50	.....	19 00
Drugs, all sorts	.....	.....	796 37	.....	846 82	.....	1,643 19
Druggists' sundries	.....	.....	42 52	.....	18 45	.....	60 97
Instruments, med'l and surg'l	.....	.....	34 69	.....	37 35	.....	72 04
Liquors	Gallons	20	34 13	183	322 34	203	356 47
Means of restraint	.....	.....	87 00	.....	193 47	.....	280 47
Miscellaneous	.....	.....	2 86	.....	.....	.....	2 86

Itemized Statement—*Continued.*

Item.	Measure.	1895.		1896.		Total.	
		Am't.	Cost.	Am't.	Cost.	Am't.	Cost.
Tobacco	Pounds..	3,728	$704 40	4,311	$794 56	8,039	$1,498 96
Case and cartage	.....	.....	80	.....	4 48	.....	5 28
Freight	.....	.....	2 16	.....	17 40	.....	19 56
Total medicines	.....	.....	$1,994 60	.....	$2,378 67	.....	$4,373 27
FREIGHT AND TRANSPORTATION.							
Expenses of trustees	.....	.....	$114 25	.....	$44 75	.....	$159 00
Expenses of legislature	.....	.....	6 75	.....	.....	.....	6 75
Express charges	.....	.....	80 46	.....	104 65	.....	185 11
Freight	.....	.....	22 83	.....	.....	.....	22 83
Livery bills	.....	.....	4 00	.....	7 00	.....	11 00
Returning fugitives	.....	.....	48 39	.....	40 90	.....	89 27
Street car tickets	.....	.....	.....	.....	2 65	.....	2 65
Transportation of inmates	.....	.....	114 88	.....	258 78	.....	373 66
Transportation of officers	.....	.....	41 90	.....	17 85	.....	59 75
Transportation of workmen	.....	.....	.....	.....	10 00	.....	10 00
Total transportation	.....	.....	$433 46	.....	$486 58	.....	$920 04
POSTAGE, ETC.							
Postal cards	Number..	.....	.....	2,250	$22 50	2,250	$22 50
Stamps	.....	.....	243 00	.....	260 00	.....	503 00
Stamped envelopes	Number.	.....	251 10	.....	517 40	.....	768 50
Telegraphing	.....	.....	64 28	.....	71 28	.....	135 56
Telephone rent	.....	.....	69 00	.....	44 50	.....	113 50
Telephone repairs	.....	.....	2 95	.....	.....	.....	2 95
Telephone toll lines	.....	.....	18 45	.....	9 95	.....	28 40
Clock rent	.....	.....	11 00	.....	12 00	.....	23 00
Total postage, etc	.....	.....	$659 78	.....	$937 63	.....	$1,597 41
BOOKS AND STATIONERY.							
Books, blank	Number.	4	$1 05	59	$15 86	63	$16 91
Books, case	"	.....	.....	2	9 60	2	9 60
Books, day	"	15	33 37	61	6 47	76	39 84
Books, invoice	"	2	13 85	.....	.....	2	13 85
Books, letter	"	7	11 25	12	12 00	19	23 25
Books, library	"	.....	.....	1	1 50	1	1 50
Books, memorandum	"	54	5 00	122	8 05	176	13 05
Books, music	"	.....	.....	22	12 25	22	12 25
Books, record	"	7	3 30	7	6 00	14	9 30
Books, song	"	10	7 00	.....	.....	10	7 00
Books, time	"	1	7 00	.....	.....	1	7 00
Blotters	"	825	3 60	1,006	3 21	1,831	6 81
Bristol board	Sheets...	2	30	.....	.....	2	30
Clips	Number..	.....	.....	37	2 80	37	2 80
Envelope opener	"	.....	.....	2	31	2	31
Envelopes	M.....	8	11 65	5½	6 90	13½	18 55
Envelopes, congress	Number..	2,000	3 46	.....	.....	2,000	3 46
Envelopes, large	"	100	35	.....	.....	100	35
Erasers, steel	"	4	2 07	14	7 70	18	9 77
Erasers, rubber	"	17	2 05	9	50	26	2 55
Eyelet punches	"	.....	.....	1	2 50	1	2 50
Files, invoice	"	1	2 50	25	8 45	26	10 95
Files, paper	"	2	20	1	10	3	30
Indexes	"	14	14 50	3	9 00	17	23 50
Ink	Bottles..	.....	.....	1	05	1	05
Ink	Quarts...	33	10 70	48	19 40	81	30 10
Ink, copying	Bottles...	1	10	.....	.....	1	10
Ink, red	"	28	3 70	4	2 25	32	5 95
Inkstands	Number..	4	1 50	18	11 08	22	12 58
Journals	"	19	34 31	12	10 56	31	44 87
Ledgers	"	10	120 75	7	3 43	17	124 18
Letters	Boxes...	.....	.....	1	1 31	1	1 31
Membership	Number..	.....	.....	1	1 50	1	1 50
Mucilage	Bottles..	6	2 45	8	2 85	14	5 30

Itemized Statement—*Continued.*

Item.	Measure.	1895.		1896,		Total.	
		Am't.	Cost.	Am't.	Cost.	Am't.	Cost.
Mucilage bottles	Number	.....	.....	6	$0 78	6	$0 78
Newspapers, old	"	500	75	.....	.....	500	75
Newspapers, subscriptions to	"	10	44 40	.....	.....	10	44 40
Pads and blotters	Number	.....	.....	72	2 88	72	2 88
Paper, blotting	Sheets	76	1 85	54	2 00	130	3 85
Paper, carbon	"	111	4 25	100	1 75	211	6 00
Paper, foolscap	Quires	1	35	.....	.....	1	35
Paper, ledger	"	47	7 10	.....	.....	47	7 10
Paper, legal cap	"	50	6 20	.....	.....	50	6 20
Paper, letter	"	320	10 90	.....	.....	320	10 90
Paper, manila	Pounds	3	25	.....	.....	3	25
Paper, drafting	Yards	6	50	12	1 00	18	1 50
Paper, note	Quires	.....	.....	51	14 67	51	14 67
Paper, oiled	Sheets	.....	.....	50	50	50	50
Paper, printing	Quires	65	13 00	.....	.....	65	13 00
Paper, tissue	"	.....	.....	1	20	1	20
Paper, typewriter	"	86	9 97	121	9 45	207	19 42
Paper, water-closet	Cases	8	45 08	12	71 61	20	116 69
Paper, stencil	Rolls	.....	.....	1	1 75	1	1 75
Paper, wrapping	Pounds	995	50 49	.....	.....	995	50 49
Paper-fasteners	Boxes	4	1 44	22	2 20	26	3 64
Pencils, colored	Number	64	3 65	102	3 35	166	7 00
Pencils, lead	Dozens	30	7 50	81½	18 55	111½	26 05
Pens, steel	Boxes	26	25 02	25	14 32	51	39 34
Pens, fountain	Number	.....	.....	1	4 11	1	4 11
Penholders	"	.....	.....	290	2 50	290	2 50
Pin-rolls	"	.....	.....	12	52	12	52
Registers	"	3	25 00	.....	.....	3	25 00
Repairs	.....	.....	.....	.....	3 40	.....	3 40
Bibbons, typewriter	Number	.....	.....	2	1 00	2	1 00
Rubber bands	Boxes	13	4 75	22½	7 31	35½	12 06
Rulers	Number	1	40	.....	.....	1	40
Slates	"	2	60	5	1 15	7	1 75
Stamps, rubber	"	1	3 75	3	1 60	4	5 35
Tablets	"	288	7 50	660	30 10	948	37 60
Tags, shipping	"	1,350	1 20	.....	.....	1,350	1 20
Tickets for marking	Boxes	1	50	.....	.....	1	50
Typewriter repairs	.....	.....	.....	.....	2 25	.....	2 25
Typewriter supplies	.....	.....	13 95	.....	9 33	.....	23 28
Typewriters	Number	1	52 50	1	26 00	2	78 50
Waste-paper baskets	"	4	3 20	3	1 19	7	4 39
Case and cartage	.....	.....	50	.....	.....	.....	50
Express	.....	.....	.....	.....	4 31	.....	4 31
Freight	.....	.....	3 79	.....	.....	.....	3 79
Total books and stationery	.....	.....	$646 35	.....	$405 41	.....	$1,051 76
PRINTING & ADVERTISING.							
Advertisements	.....	12	$15 50	18	$22 50	30	$38 00
Bill-heads	Number	5,000	29 00	6,000	29 50	11,000	58 50
Blanks	"	4,000	32 50	.....	.....	4,000	32 50
Cards	"	.....	.....	1,000	4 25	1,000	4 25
Cards, postal	"	2,000	12 75	.....	.....	2,000	12 75
Checks	"	.....	.....	2,000	14 00	2,000	14 00
Check-books	"	2	18 00	.....	.....	2	18 00
Circulars	"	.....	.....	620	39 25	620	39 25
Envelopes	"	12,000	46 50	2,000	4 50	14,000	51 00
Letter heads	"	7,000	41 75	5,000	23 00	12,000	64 75
Lists, wash	"	25,000	22 00	.....	.....	25,000	22 00
Note heads	"	10,500	45 75	10,000	40 00	20,500	85 75
Notices	"	.....	.....	2	1 60	2	1 60
Orders on store room	"	.....	.....	1,000	5 50	1,000	5 50
Pay-rolls	"	200	8 00	400	7 75	600	15 75
Requisitions	"	8,000	29 00	9,500	33 50	17,500	62 50
Reports	"	8,600	82 00	7,000	27 50	15,600	109 50
Vouchers	"	2,000	6 00	.....	.....	2,000	6 00
Weight tickets	"	3,000	11 25	3,000	11 25	6,000	22 50
Total printing	.....	.....	$400 00	.....	$264 10	.....	$664 10

Itemized Statement—*Continued.*

Item.	Measure.	1895.		1896.		Total.	
		Am't.	Cost.	Am't.	Cost.	Am't.	Cost.
MUSIC AND AMUSEMENTS.							
Music.							
Brass instruments	Number..	1	$1 13	.....	.....	1	$1 13
Bridges	"	1	15	.....	.....	1	15
French harps	"	1	40	.....	.....	1	40
Piano stools	Number .	.....	.....	1	$14 00	1	14 00
Reeds	"	.....	.....	2	50	2	50
Repairs	.....	.....	23 30	.....	15	.....	23 45
Rosin	.....	.....	10	.....	.....	.....	10
Sheet music	Number .	21	10 88	1	50	.....	11 38
Strings	"	16	1 99	16	1 20	32	3 19
Tuning	Times ...	23	49 00	26	57 00	49	106 00
Violins	Number..	1	15 00	.....	.....	1	15 00
Amusements.							
Billiard balls	Number..	.....	.....	12	31 00	12	31 00
Billiard chalk holders	Boxes ...	.....	.....	6	2 70	6	2 70
Billiard chalk	"	10	5 00	3	68 25	13	73 25
Billiard cues	Number..	24	12 00	.....	.....	24	12 00
Billiard cue tips	Boxes ...	2	2 60	2	2 10	4	4 70
Billiard cloths	Number..	3	66 50	.....	.....	3	66 50
Base balls	"	.....	.....	3	5 20	3	5 20
Bats	"	.....	.....	4	2 00	4	2 00
Cards	Packs....	348	34 43	144	13 50	492	47 93
Checker-boards	Number..	.....	.....	2	50	2	50
Checkers	Boxes ...	3	75	2	40	5	1 15
Christmas decorations	Number .	.....	20 30	.....	11 50	.....	31 80
Christmas trees	"	.....	.....	2	5 00	2	5 00
Croquet sets	"	1	1 50	1	1 00	2	2 50
Entertainments	.....	.....	.....	.....	188 00	.....	188 00
Fire works	.....	.....	85 09	.....	45 54	.....	130 63
Flags	Number..	.....	.....	4	44 50	4	44 50
Flags, small	"	588	2 05	.....	.....	588	2 05
Flower-pots	"	.....	.....	3,600	28 04	3,600	28 04
Hammocks	"	.....	.....	1	1 95	1	1 95
Masks	"	.....	.....	90	6 94	90	6 94
Pictures	"	.....	.....	96	86 13	96	86 13
Picture cords	Boxes ...	.....	.....	3	1 10	3	1 10
Picture frames	Number..	2	5 75	.....	.....	2	5 75
Picture hooks	"	.....	.....	36	1 70	36	1 70
Picture moulding	Feet.....	30	8 77	.....	.....	30	8 77
Picture nails	Gross....	.....	.....	2	1 28	2	1 28
Play-books	Number..	.....	.....	7	2 25	7	2 25
Repairs	.....	.....	.....	.....	4 14	.....	4 14
Tennis balls	Number..	.....	.....	4	1 10	4	1 10
Tennis	Sets	1	8 00	1	11 25	2	19 25
Tickets to entertainments	Number..	.....	.....	20	5 00	20	5 00
Chewing gum	Cartons..	.....	.....	6	12 29	6	12 29
Fishing tackel	Number..	2	50	.....	.....	2	50
Case and cartage	.....	.....	50	.....	.....	.....	50
Express	.....	.....	.....	.....	35	.....	35
Freight	.....	.....	1 46	.....	1 10	.....	2 56
Total amusements	.....	.....	$357 15	.....	$659 16	.....	$1,016 31
INSTRUMENTS AND APPARATUS.							
Medical and Scientific.							
Atomizers	Number..	5	$4 10	3	$2 35	8	$6 45
Batteries, galvanic	"	1	20 25	.....	.....	1	20 25
Bottles	"	.....	.....	6	2 38	6	2 38
Catheters	"	17	8 25	18	2 80	35	11 05
Chairs, operating	"	1	34 00	.....	.....	1	34 00
Douches	"	.....	.....	6	30	6	30
Druggists' sundries	.....	.....	3 50	.....	31 92	.....	35 42
Feeding tubes	Number..	.....	.....	.....	5 75	.....	5 75
Forceps	"	7	8 35	.....	.....	7	8 35
Forceps, tooth	"	1	1 34	.....	.....	1	1 34

Itemized Statement—*Continued.*

Item.	Measure.	1895.		1896.		Total.	
		Am't.	Cost.	Am't.	Cost.	Am't	Cost.
Glasses, medicine	Number..	.....	.....	144	$3 18	144	$3 18
Needles, surgeons'	"	36	$1 45	7	1 48	43	2 93
Pocket cases	"	1	19 00	1	13 50	2	32 50
Rubber pillows	"	.....	.....	1	2 25	1	2 25
Rubber tubing	Feet.....	22	1 75	6	75	28	2 50
Surgical instruments	.....	.....	35 04	.....	.....	.....	35 04
Speculums	Number..	5	7 05	.....	.....	5	7 05
Syringes, bulb	"	2	1 50	12	11 50	14	13 00
Syringes, female	"	24	18 97	8	9 25	32	28 22
Syringes, fountain	"	.....	.....	4	2 83	4	2 83
Syringes, male	"	.....	.....	12	45	12	45
Syringes, hypodermic	"	2	6 00	.....	.....	2	6 00
Test cases	"	1	4 00	.....	.....	1	4 00
Thermometers	"	16	10 50	14	7 49	30	17 99
Trusses	"	1	1 50	.....	.....	1	1 50
Urinals	"	3	2 10	.....	.....	3	2 10
Uterine dilators	"	1	6 00	.....	.....	1	6 00
Surgeons knives	"	1	3 50	.....	.....	1	3 50
Case and cartage	.....	.....	05	.....	.....	.....	05
Freight	.....	.....	2 12	.....	56	.....	2 68
Total apparatus	.....	.....	$200 32	.....	$98 74	.....	$299 06
HOUSEHOLD EXPENSES.							
Bags	Number.	1,800	$5 56	.....	.....	1,800	$5 56
Bags, paper	"	.....	.....	2,400	$4 79	2,400	4 79
Baskets	"	79	21 20	.....	.....	79	21 20
Bath brick	Boxes....	5	3 50	5	4 75	10	8 25
Bed-castors	Number.	.....	.....	4	20	4	20
Beeswax	Pounds..	5	1 75	10	2 05	15	3 80
Brooms	Number..	720	91 50	384	43 20	1,104	134 70
Brooms, whisk	"	72	4 50	72	3 30	144	7 80
Brushes, counter	"	144	33 12	.....	.....	144	33 12
Brushes, crumb	"	.....	.....	2	20	2	20
Brushes, hair	"	1	20	75	25 15	76	25 35
Brushes, marking	"	2	20	.....	.....	2	20
Brushes, scrub	"	290	26 08	150	21 50	440	47 58
Brushes, shaving	"	.....	.....	72	5 88	72	5 88
Brushes, shoe	"	145	19 07	.....	.....	145	19 07
Brushes, stove	"	13	1 75	.....	.....	13	1 75
Brushes, tooth	"	48	2 88	144	9 00	192	11 88
Brushes, wall	"	9	13 25	.....	.....	9	13 25
Brushes, whitewash	"	6	8 20	2	1 20	8	9 40
Butter prints	"	1	10	.....	.....	1	10
Can openers	"	.....	.....	1	15	1	15
Carpet-sweepers	"	.....	.....	48	55 68	48	55 68
Chamois skins	"	2	40	4	1 00	6	1 40
Cheese tryers	"	1	1 50	.....	.....	1	1 50
Chopping knives	"	.....	.....	1	10	1	10
Combs, coarse	"	721	64 09	24	1 00	745	65 09
Corkscrews	"	2	95	1	30	3	1 25
Dusters, feather	"	13	4 35	24	3 80	37	8 15
Faucets	"	30	13 00	.....	.....	30	13 00
Fly-paper	Sheets...	150	2 30	1,824	8 45	1,974	10 75
Hair-clippers	Number.	1	3 00	1	3 00	2	6 00
Hair-clippers repairs	.....	.....	.....	.....	55	.....	55
Insect powder	Pounds..	135	41 50	50	10 60	175	52 10
Matches, safety	Boxes....	4,320	16 65	.....	.....	4,320	16 65
Mop cloths	Number.	.....	.....	17	3 10	17	3 10
Mop-sticks	"	288	14 70	570	27 42	858	42 12
Poison	Pounds..	60	4 50	.....	.....	60	4 50
Poison, roach	"	.....	.....	50	20 00	50	20 00
Polish, metal	"	24	7 80	.....	.....	24	7 80
Polish, stove	Cakes....	1	25	288	11 00	289	11 25
Range rings	Sets.....	4	6 36	6	9 72	10	16 08
Razors	Number..	.....	.....	24	24 00	24	24 00
Razor-hones	"	.....	.....	12	8 00	12	8 00
Razor-strops	"	.....	.....	12	3 50	12	3 50
Repairs	.....	.....	3 50	.....	.....	.....	3 50
Rubber rings (fruit cans)	Dozens..	72	18 00	18	3 50	90	21 50
Sapolio	Cakes....	.....	.....	180	11 13	180	11 13
Saw-dust	Barrels..	.....	.....	75	15 00	75	15 00

Itemized Statement—*Continued.*

Item.	Measure.	1895.		1896.		Total.	
		Am't.	Cost.	Am't.	Cost.	Am't	Cost.
Scales	Number	1	$30 00	1	$12 00	2	$42 00
Savograw	Pounds	3,068	186 20	2,925	175 50	5,993	361 70
Scissors	Pairs	25	11 78	4	1 70	29	13 48
Sealing-wax (for cans)	Pounds	.....	.....	30	60	30	60
Sewing-machine oil	Bottles	1	49	.....	.....	1	40
Shears	Pairs	15	7 89	.....	.....	15	7 89
Soap, bath	Pounds	.....	.....	1,440	90 00	1,440	90 00
Soap, bath	Cakes	2,160	116 32	.....	.....	2,160	116 32
Soap, castile	Pounds	92	7 56	108	7 05	300	14 61
Soap, scouring	"	3,920	128 93	1,600	59 84	5,520	188 77
Soap, shaving	"	110	19 50	60	9 60	170	29 10
Soap, toilet	Cakes	3,908	127 97	3,553	99 20	7,461	227 17
Spaulding's glue	Bottles	3	60	1	20	4	80
Sponges	Number	.....	.....	2	85	2	85
Step-ladders	"	1	1 00	.....	.....	1	1 00
Strainers	"	.....	.....	6	50	6	50
Tacks	Papers	82	4 85	234	4 96	316	9 81
Tack-hammers	Number	8	1 60	.....	.....	8	1 60
Tooth-picks	Boxes	144	2 00	.....	.....	144	2 00
Traps, mouse	Number	.....	.....	144	7 00	144	7 00
Twine	Pounds	43	7 17	116	17 97	159	25 14
Wax	"	25	1 00	.....	.....	25	1 00
Freight	.....	.....	5 22	.....	17 33	.....	22 55
Total household expense		.....	$1,095 70	.....	$846 52	.....	$1,942 22
FURNITURE.							
CLASS 1—*Manufactured.*							
Bedsteads	Number	.....	.....	2	130 00	2	130 00
Bureaus	"	.....	.....	25	228 00	25	228 00
Cabinets	"	.....	.....	2	8 50	2	8 50
Chairs	"	.....	.....	217	258 25	217	258 25
Chairs, barber	"	.....	.....	6	120 00	6	120 00
Chairs, rocking	"	.....	.....	111	192 50	111	192 50
Chair, seats	"	60	5 76	.....	.....	60	5 76
Cheffoniers	"	.....	.....	2	162 00	2	162 00
Clocks	"	1	25 00	1	1 25	2	26 25
Clock repairs	.....	.....	2 75	.....	85	.....	3 60
Desks, office	Number	1	18 00	.....	.....	1	18 00
Hat-racks	"	.....	.....	1	52 00	1	52 00
Looking glasses	"	1	6 50	.....	.....	1	6 50
Lounges	"	.....	.....	41	664 00	41	664 00
Mirrors	"	13	17 95	1	3 50	14	21 45
Repairs, furniture	.....	.....	81 24	.....	47 50	.....	128 74
Sewing-machine repairs	.....	.....	33 55	.....	6 60	.....	40 15
Stands	Number	.....	.....	2	27 50	2	27 50
Stools	"	1	1 75	.....	.....	1	1 75
Tables	"	.....	.....	9	58 50	9	58 50
Vases	"	.....	.....	2	20	2	20
Watches, repairs	.....	.....	.....	.....	1 50	.....	1 50
CLASS 2.—(*Floors and Windows.*)							
Awnings	Number	.....	.....	18	65 50	18	65 50
Carpets	Yards	.....	.....	2,043	1,547 92	2,043	1,547 92
Carpet making	"	.....	.....	.....	25 71	.....	25 71
Carpet paper	"	.....	.....	1,225	29 94	1,215	29 94
Carpet stretchers	Number	1	50	4	2 65	5	3 15
Curtains	"	.....	.....	24	70 50	24	70 50
Curtain, goods	Yards	.....	.....	180	23 60	180	23 60
Curtain, fixtures	Sets	.....	.....	2	1 50	2	1 50
Curtain, lace	Number	50	56 25	.....	.....	50	56 25
Curtain poles	"	109	11 88	302	54 55	411	66 43
Curtain rings	"	.....	.....	8	10	8	10
Draperies	Yards	.....	.....	5	2 20	5	2 20
Draping pins	Number	.....	.....	15	75	15	75
Linoleum	Yards	10	5 00	87	143 25	97	148 25

Itemized Statement—*Continued.*

Item.	Measure.	1895.		1896.		Total.	
		Am't.	Cost.	Am't.	Cost.	Am't.	Cost.
Mats, door	Number	.....	.....	3	$5 76	3	$5 76
Matting	Yards	.....	.....	234	52 59	234	52 59
Portiers	Number	.....	.....	5	13 25	5	13 25
Rugs	"	.....	.....	367	949 90	367	949 90
Shade rollers	"	.....	.....	60	9 88	60	9 88
CLASS 3.—(*For Beds.*)							
Hair	Pounds	.....	.....	865	260 69	865	260 69
Mattresses	Number	.....	.....	12	52 80	12	52 80
Mattresses, hair	"	10	$17 50	2	63 00	12	80 50
Mattress wire	"	129	152 65	36	31 68	165	184 33
Mattress binding	Rolls	12	4 20	16	5 15	28	9 35
Mattress repairing	.....	.....	5 53	.....	21 40	.....	26 93
Mattress twine	Pounds	.....	.....	3	1 65	3	1 65
Pillows	Number	.....	.....	60	55 86	60	55 86
Springs	"	.....	.....	2	40 00	2	40 00
French roll	"	.....	.....	1	40 00	1	40 00
CLASS 4.—(*Glass, Queensware and Cutlery.*)							
Bakers	Number	48	6 85	148	24 20	196	31 05
Basins	"	.....	.....	24	6 00	24	6 00
Bottles, vinegar	"	12	90	.....	.....	12	90
Bowls	"	1,288	81 43	504	36 48	1,792	117 91
Bowls, glass	"	.....	.....	12	2 40	12	2 40
Bowls, sugar	"	3	2 05	6	1 26	9	3 31
Carvers	Sets	2	4 50	.....	.....	2	4 50
Chambers	Number	96	17 60	24	4 20	120	21 80
Coffee pots	"	.....	.....	2	75	2	75
Crocks	"	6	1 09	.....	.....	6	1 09
Cruets	"	18	1 50	79	13 15	97	14 65
Cups	"	156	12 06	.....	.....	156	12 06
Cups, egg	"	12	2 75	.....	.....	12	2 75
Cups and saucers	"	864	48 00	1	25	865	48 25
Dinner sets	"	.....	.....	1	83 54	1	83 54
Dishes, butter	"	6	1 50	.....	.....	6	1 50
Dishes, glass	"	7	2 86	6	9 00	13	11 86
Dishes, pickle	"	2	1 81	.....	.....	2	1 81
Dishes, salad	"	2	1 70	.....	.....	2	1 70
Dishes, sauce	"	44	4 09	1,236	27 09	1,280	31 18
Dishes, soup	"	1	1 50	.....	.....	1	1 50
Dishes, vegetable	"	72	8 40	2	4 50	74	12 90
Ewers	"	12	6 34	24	6 00	36	12 34
Forks	"	.....	.....	4	35	4	35
Fruit jars, tops	"	.....	.....	229	16 15	229	16 15
Glasses, medicine	"	732	30 80	144	3 19	876	33 99
Gravy bowls	"	1	35	1	40	2	75
Jars	"	5	2 45	8	1 10	13	3 55
Jugs	"	2	20	11	1 00	13	1 20
Jardineres	"	2	2 50	5	16 28	7	18 78
Knives, bread	"	.....	.....	2	4 35	2	4 35
Knives, butcher	"	2	60	3	2 50	5	3 10
Knives, cheese	"	1	1 00	.....	.....	1	1 00
Knives	"	12	4 25	144	26 73	156	30 98
Knives, rests	"	1	1 25	.....	.....	1	1 25
Lamp burners	"	25	1 45	.....	.....	25	1 45
Lamp chimneys	"	5	30	.....	.....	5	30
Lamp shades	"	1	50	.....	.....	1	50
Lanterns	"	8	14 00	43	15 62	51	29 62
Lantern globes	"	2	30	72	7 50	74	7 80
Mugs, shaving	"	24	1 38	.....	.....	24	1 38
Pitchers	"	101	26 30	.....	.....	101	26 30
Pitchers, cream	"	2	40	14	1 50	16	1 90
Pitchers, molasses	"	.....	.....	13	15 20	13	15 20
Pitchers, water	"	288	76 80	72	48 00	360	124 80
Plates, dinner	"	469	20 97	608	35 45	1,077	56 42
Platters	"	37	12 30	.....	.....	37	12 30
Salt-cellars	"	.....	.....	120	2 70	120	2 70
Saucers	"	289	8 10	1,728	45 16	2,017	53 26
Smoke bells	"	1	05	.....	.....	1	05
Soap dishes	"	24	86	.....	.....	24	86
Spittoons	"	.....	.....	144	43 20	144	43 20

Itemized Statement—*Continued.*

Item.	Measure.	1895.		1896.		Total.	
		Am't.	Cost.	Am't.	Cost.	Am't.	Cost.
Spoons, tea	Number.	168	$19 66	156	$12 00	324	$31 66
Spoons, table	"	144	10 76	288	32 00	432	42 76
Tea pots	"	.....	.....	1	1 50	1	1 50
Toilet ware	Sets	1	14 20	.....	.....	1	14 20
Tumblers	Number.	940	46 17	1,188	49 74	2,128	95 91
Tureens	"	1	2 30	.....	.....	1	2 30
Vases	"	2	2 25	2	6 00	4	8 25
Powder puff	"	1	1 25	.....	.....	1	1 25
CLASS 5 —(*Tin, Iron, Sundries.*)							
Apple-parers	Number.	24	4 80	.....	.....	24	4 80
Bath-tubs	"	1	57 20	.....	.....	1	57 20
Bells, call	"	1	50	.....	.....	1	50
Bells, dinner	"	.....	.....	12	1 85	12	1 85
Bowls, wooden	"	1	60	1	1 75	2	2 35
Buckets, tin	"	6	1 20	16	4 45	22	5 65
Buckets, wooden	"	144	14 70	253	24 70	397	39 40
Cabbage-cutters	"	1	20	.....	.....	1	20
Cake-turners	"	.....	.....	1	10	1	10
Cleavers	"	1	1 50	.....	.....	1	1 50
Coal scuttles (hods)	"	2	70	5	4 05	7	4 75
Coffee pots	"	2	2 40	1	1 15	3	3 55
Corn-poppers	"	.....	.....	1	40	1	40
Cullenders	"	.....	.....	1	20	1	20
Dippers	"	.....	.....	1	10	1	10
Dust pans	"	144	8 00	.....	.....	144	8 00
Egg beaters	"	.....	.....	1	10	1	10
Fire extinguishers	"	6	150 00	.....	.....	6	150 00
Flesh forks	"	.....	.....	1	50	1	50
Graniteware	"	17	7 35	60	34 98	77	42 33
Griddles	"	1	40	.....	.....	1	40
Kettles, granite	"	.....	.....	1	1 25	1	1 25
Kettles, iron	"	.....	.....	2	1 50	2	1 50
Kettles, tea	"	.....	.....	1	10 50	1	10 50
Oil tanks	"	1	5 50	.....	.....	1	5 50
Pans, bed	"	2	1 00	.....	.....	2	1 00
Pans, crumb	"	1	2 00	.....	.....	1	2 00
Pans, dish	"	1	1 60	.....	.....	1	1 60
Pans, iron	"	.....	.....	1	1 75	1	1 75
Pans, tin	"	.....	.....	3	2 00	3	2 00
Pokers	"	.....	.....	1	25	1	25
Potato mashers	"	2	45	2	20	4	65
Pots	"	.....	.....	1	35	1	35
Pots, tea	"	2	2 00	1	75	3	2 75
Repairs on tinware	"	.....	7 85	.....	.....	.....	7 85
Sieves	"	1	40	2	65	3	1 05
Sifters, flour	"	.....	.....	1	10	1	10
Skillets	"	1	50	.....	.....	1	50
Sprinklers	"	10	3 50	.....	.....	10	3 50
Spoons, iron	"	3	45	2	20	5	65
Spoons, wooden	"	2	20	.....	.....	2	20
Stoves, alcohol	"	1	4 25	.....	.....	1	4 25
Strainers	"	1	15	2	25	3	40
Tongs	"	.....	.....	1	75	1	75
Trays	"	15	10 10	5	2 25	20	12 35
Wash basins	"	1	40	.....	.....	1	40
Wire dish cloths	"	.....	.....	1	10	1	10
Freight	.....	.....	14 41	.....	148 86	.....	163 27
Total furniture	.....	.....	$1,260 95	.....	$ 6,386 91	.....	$ 7,647 86
BUILDING, IMPROVEMENTS AND REPAIRS.							
Brickwork and Plastering.							
Brick	Number.	7,050	$42 30	5,000	$30 00	12,050	$72 30
Brick, paving	"	11,250	80 35	.....	.....	11,250	80 35
Cement	Barrels	57	180 90	.....	.....	57	180 90
Fire-clay	"	3	10 50	2	7 00	5	17 50
Hair	Bushels.	11	2 40	.....	.....	11	2 40

Itemized Statement—*Continued.*

Item.	Measure.	1895.		1896.		Total.	
		Am't.	Cost.	Am't.	Cost.	Am't.	Cost.
Lath	M	1½	$4 00	2½	$6 25	4	$10 25
Lime	Barrels	67	54 15	52	40 50	119	94 65
Plaster paris	"	4	8 75	3	7 00	7	15 75
Sand	Tons	29	54 75	.....	.....	29	54 75
Whiting	Pounds	8	25	.....	.....	8	25
Carpenter Work.							
Lumber, dressed	Feet	2,600	162 80	.....	.....	2,600	162 80
Lumber, flooring	"	1,300	52 00	.....	.....	1,300	52 00
Lumber, hard	"	1,718	77 81	1,068	23 75	2,786	101 56
Lumber, pine	"	9,508	354 99	.....	.....	9,508	354 99
Lumber, poplar	"	500	18 75	.....	.....	500	18 75
Lumber, yellow pine	"	2,920	85 45	.....	.....	2,920	85 45
Lumber, by contract	"	.....	.....	.....	260 48	.....	260 48
Hardware.							
Bolts	Number	199	4 95	2,500	16 02	2,699	20 97
Brads	Papers	32	93	.....	.....	32	93
Butts	Pairs	60	5 39	60	1 78	120	7 17
Casters	Number	432	30 30	.....	.....	432	30 30
Catches	"	24	1 01	.....	.....	24	1 01
Chalk	Cakes	.....	.....	72	25	72	25
Cupboard turns	Number	.....	.....	24	5 50	24	5 50
Draw-pulls	"	76	1 41	12	15	88	1 56
Escutcheons	"	.....	.....	2	75	2	75
Glue	Pounds	8	1 43	1	1 40	9	2 83
Hasps	"	1	10	2	20	3	30
Hinges	Pairs	48	3 25	8	3 50	56	6 75
Hooks	Number	144	69	.....	.....	144	69
Hooks, clothes	"	.....	.....	144	2 00	144	2 00
Keys	"	3	25	.....	.....	3	25
Key blanks	"	12	60	36	3 60	48	4 20
Knobs	"	.....	.....	48	1 20	48	1 20
Latches	"	.....	.....	7	1 90	7	1 90
Locks	"	.....	.....	97	64 85	97	64 85
Locks, pads	"	8	4 50	1	40	9	4 90
Lock hubbs	"	144	21 60	.....	.....	144	21 60
Mica	Ounces	.....	.....	8	1 50	8	1 50
Nails	Pounds	814	15 60	800	27 24	1,614	42 84
" finishing	Papers	.....	.....	10	50	10	50
" "	Pounds	.....	.....	10	60	10	60
Nuts	Number	.....	.....	300	3 84	300	3 84
Pulleys	"	8	1 50	2	30	10	1 80
Rivets	Pounds	10	92	20	87	30	1 79
Rivets, copper	"	3	90	6	1 10	9	2 00
Sash cord	Hks	69	15 46	12	6 63	81	22 09
Sash cord irons	Number	144	50	.....	.....	144	50
Sash fasteners	"	12	1 75	24	2 40	36	4 15
Sash fixtures	"	4	60	.....	.....	4	60
Sash weights	Pounds	40	60	.....	.....	40	60
Screws	Gross	16	1 35	4	1 00	20	2 35
Screws, brass	Dozens	24	4 00	.....	.....	24	4 00
Screws, wood	Number	.....	.....	2,879	12 19	2,879	12 19
Screw-eyes	Dozens	12	35	48	80	60	1 15
Screw-hooks	"	.....	.....	6	1 00	6	1 00
Springs	Number	.....	.....	24	4 60	24	4 60
Staples	"	.....	.....	67	1 14	67	1 14
Taps	"	.....	.....	6	15	6	15
Washers	"	400	41	1,300	1 35	1,700	1 76
Wire, brass	Feet	.....	.....	80	40	80	40
Wire, cloth	"	2,110	66 95	.....	.....	2,110	66 95
Jack chain	Number	36	48	.....	.....	36	48
Boiler handles	"	.....	.....	48	3 10	48	3 10
Bucket rolls	"	.....	.....	500	75	500	75
Sprinkler, roses	"	.....	.....	36	1 50	36	1 50
Screws, can	"	.....	.....	84	46	84	46
Ears, tin	"	.....	.....	144	60	144	60
Kettle trimmings	"	.....	.....	6	3 00	6	3 00

Itemized Statement—*Continued.*

Item.	Measure.	1895.		1896.		Total.	
		Am't.	Cost.	Am't.	Cost.	Am't.	Cost.
Painting and Glazing.							
Alum	Pounds	.....	.....	3,700	$64 75	3,700	$64 75
Bronze liquid	Gallons	¼	$1 00	⅛	25	⅜	1 25
Bronze, copper	"	4	8 00	.....	.....	4	8 00
Chrome	Pounds	7	1 75	5	60	12	2 35
Glass	Boxes	5	12 14	13	42 32	18	54 46
Glass	Lights	11	3 16	33	12 06	44	15 22
Glass, plate	"	4	8 85	.....	.....	4	8 85
Gold bronze	Papers	48	35	.....	.....	48	35
Lamp black	Pounds	.....	.....	50	4 50	50	4 50
Litharge	"	16	1 28	.....	.....	16	1 28
Ochre, yellow	"	592	5 02	.....	.....	592	5 02
Oils	Gallons	.....	.....	359	138 79	359	138 79
Paints, prepared	Pounds	.....	.....	30	4 75	30	4 75
" "	Gallons	.....	.....	25	5 30	25	5 30
Sand-paper	Quires	5	1 50	4	75	9	2 25
Shellac	Gallons	1	1 00	1	1 95	2	2 95
Sienna	Pounds	8	1 60	.....	.....	8	1 60
Turpentine	Gallons	105	39 38	107	34 14	212	73 52
Umber	Pounds	3	60	.....	.....	3	60
Varnish	Gallons	26	59 87	76	142 52	102	202 39
White lead	Pounds	1,000	90 36	3,000	154 00	4,000	244 36
White sand	Pounds	300	300 00	.....	.....	300	3 00
Whiting	"	.....	.....	425	2 87	425	2 87
Roofing.							
Bends	Number	133	7 35	.....	.....	133	7 35
Strainers	"	.....	.....	48	8 00	48	8 00
Metals.							
Babbitt metal	Pounds	36	9 00	.....	.....	36	9 00
Copper	"	.....	.....	23	3 91	23	3 91
Iron	"	223	6 33	170	3 95	393	10 28
Iron, galvanized	"	309	10 48	349	12 56	658	23 04
Iron, sheet	"	.....	.....	50	4 00	50	4 00
Lead	"	190	6 48	.....	.....	190	6 48
Solder	"	7	1 47	.....	.....	7	1 47
Steel	"	.....	.....	255	11 75	255	11 75
Tin	Sheets	560	50 39	336	39 00	896	89 39
Tin, block	Pounds	224	34 82	.....	.....	224	34 82
Iron Pipe.							
Couplings	Number	.....	.....	100	1 31	100	1 31
Ells	"	375	17 81	200	7 82	575	25 63
Fittings	"	118	19 50	7	12 15	125	31 65
Nipples	"	200	2 70	350	25 74	550	28 44
Pipe, brass	Feet	.....	.....	6	1 50	6	1 50
Pipe, gas	"	23	2 75	.....	.....	23	2 75
Pipe, iron	"	1,100	53 79	.....	.....	1,100	53 79
Plugs	"	150	2 17	.....	.....	150	2 17
Reducers	Number	23	2 55	12	12	35	2 67
Tees	"	50	2 21	.....	.....	50	2 21
Traps	"	1	1 15	.....	.....	1	1 15
Unions	"	124	18 53	49	10 19	173	28 72
Valves	"	21	23 10	.....	.....	21	23 10
Washers	"	.....	.....	200	55	200	55
Gas-fitting.							
Burners	Number	.....	.....	12	1 14	12	1 14
Chandeliers	"	.....	.....	1	17 00	1	17 00
Lava tips	"	.....	.....	144	75	144	75
Shades	"	7	6 78	.....	.....	7	6 78
Plumbing.							
Bibbs	Number	400	2 60	.....	.....	400	2 60
Discs	"	.....	.....	25	2 38	25	2 38
Gaskets, rubber	"	150	3 25	.....	.....	150	3 25
Hydrants	"	2	6 59	.....	.....	2	6 50
Repairs	.....	.....	32 75	.....	.....	.....	32 75

Itemized Statement—*Continued.*

Item.	Measure.	1895.		1896.		Total.	
		Am't.	Cost.	Am't.	Cost.	Am't.	Cost.
Other Iron Works.							
Bushings	Number..	250	$4 28	150	$4 46	400	$8 74
Castings	"	454	15 87	.....	.....	454	15 87
Castings, brass	"	79	17 95	.....	.....	79	17 95
Gaskets	"	575	15 00	.....	.....	575	15 00
Packing	Pounds..	5	9 30	12	5 48	17	14 78
Radiators	Number..	3	48 00	.....	.....	3	48 00
Register faces	"	12	3 96	.....	.....	12	3 96
Rivets	Pounds..	4	2 25	5	25	9	2 50
Excavations and Sewerage.							
Drain tile	Number..	30	38 00	.....	.....	30	38 00
Sewer pipe	Feet.....	300	36 00	.....	.....	300	36 00
Sewer traps	Number..	6	4 64	.....	.....	6	4 64
Work Done by Job or Contract.							
Vault cleaning	.....	.....	12 20	.....	.....	.....	12 20
Miscellaneous.							
Dynamo repairs	.....	.....	.....	.....	147 00	.....	147 00
Electric signals	.....	.....	.....	.....	325 00	.....	325 00
Electrical supplies	.....	.....	80	.....	56	.....	1 36
Emery	Pounds..	311	16 10	.....	.....	311	16 10
Emery, cloth	Packages	6	2 25	.....	.....	6	2 25
Hose	Feet.....	1,050	228 22	.....	.....	1,050	228 22
Reels	Number.	10	67 74	.....	.....	10	67 74
Lightning rods	Feet.....	120	26 00	58	14 60	178	40 60
Nozzles	Number.	1	75	4	2 75	5	3 50
Sand-paper	Quires...	4	80	30	3 73	34	4 53
Waste	Pounds..	239	17 17	370	23 10	609	40 27
Wire	"	658	34 43	321	10 92	.....	45 35
Case and cartage	.....	.....	2 00	.....	1 86	.....	3 86
Freight	.....	.....	95 21	.....	110 69	.....	205 90
Total repairs	.....	.....	$2,640 17	.....	$1,979 27	.....	$4,619 44
TOOLS.							
Augers	Number.	1	3 50	.....	.....	1	3 50
Bench hooks	"	.....	.....	3	1 95	3	1 95
Bits	"	25	2 85	2	30	27	3 15
Boring tools	"	.....	.....	3	90	3	90
Brushes, paint	"	6	4 51	37	22 72	43	27 23
Chisels	"	.....	.....	2	26	2	26
Chisels, cold	"	3	98	.....	.....	3	98
Dies, steel	Sets	.....	.....	1	1 49	1	1 49
Drills	Number..	12	3 50	14	2 55	26	6 05
Files	"	14	2 17	42	2 57	56	4 74
Flue scrapers	"	.....	.....	1	4 00	1	4 00
Gauges	"	.....	.....	13	97	13	97
Gimlets	"	4	40	.....	.....	4	40
Hammers,	"	.....	.....	1	30	1	30
Handles	"	18	1 15	.....	.....	18	1 15
Hatchets	"	2	1 75	6	3 20	8	4 95
Hoes, mortar	"	1	65	1	60	2	1 25
Mallets	"	1	62	.....	.....	1	62
Nippers	"	.....	.....	1	80	1	80
Oil cups	"	.....	.....	2	1 50	2	1 50
Picks	"	.....	.....	4	1 95	4	1 95
Planes	"	3	1 44	3	3 09	6	4 53
Plyers	"	2	1 74	5	3 25	7	4 99
Punches	"	4	1 68	12	6 98	16	8 66
Repairs on tools	.....	.....	5 10	.....	5 40	.....	10 50
Saws	Number.	1	91	1	1 40	2	2 31
Saw blades	"	25	1 50	6	50	31	2 00
Saw sets	"	1	38	.....	.....	1	38
Screw drivers	"	3	67	13	1 95	16	2 62
Screw-plates	"	.....	.....	1	6 40	1	6 40

Itemized Statement—*Continued.*

Item.	Measure.	1895.		1896.		Total.	
		Am't.	Cost.	Am't.	Cost.	Am't.	Cost.
Shovels	Number	1	$0 90	29	$25 90	30	$26 80
Soldering-irons	"	6	4 89	.....	.....	6	4 89
Spades	"	.....	.....	3	2 55	3	2 55
Spoke shaves	"	2	1 00	.....	.....	2	1 00
Taps	Sets	4	3 70	1	2 14	5	4 84
Tinners'tools	Number	1	5 25	.....	.....	1	5 25
Tongs	"	4	3 17	.....	.....	4	3 17
Wrenches, large	"	2	3 33	3	2 13	5	5 46
Dowel points	"	1	13	.....	.....	1	13
Case and cartage	.....	.....	35	.....	30	.....	65
Total tools	.....	.....	$57 22	.....	$108 05	.....	$165 27
MACHINERY, ETC.							
Belt grease	Pounds	.....	.....	25	$8 75	25	$8 75
Belting, leather	Feet	.....	.....	231	119 84	231	119 84
Boiler purger	Pounds	2,470	$166 03	.....	.....	2,470	166 03
Elevators	Number	.....	.....	2	88 00	2	88 00
Emery wheel dresser	"	1	1 25	.....	.....	1	1 25
Lubricator	Pounds	30	4 60	25	3 25	55	7 85
Oils, machine	Gallons	432	156 47	373	92 15	805	248 62
Packing	Sheets	9	3 84	56	33 90	65	37 74
Repairs to machinery	.....	.....	89 79	.....	3 80	.....	93 59
Repairs to boilers	.....	.....	206 60	.....	9 20	.....	215 80
Case and cartage	.....	.....	1 00	.....	.....	.....	1 00
Freight	.....	.....	20 52	.....	31 11	.....	51 63
Total machinery, etc	.....	.....	$650 10	.....	$390 00	.....	$1,040 10
FARM, GARDEN, STOCK AND GROUNDS.							
Feed.							
Bran	Pounds	157,641	$953 34	105,055	$635 36	162,699	$1,589 20
Corn	Bushels	500	199 56	.....	.....	500	199 56
Feed, chopped	Pounds	500	5 00	.....	.....	500	5 00
Hay	Tons	34	298 63	34	369 82	68	668 45
Linseed meal	Pounds	.....	.....	50	75	50	75
Mowing	Acres	.....	.....	5	6 00	5	6 00
Oats	Bushels	1,334	400 53	1,541	329 86	2,875	730 39
Shorts, (ship stuff)	Pounds	15,235	99 04	6,050	36 30	21,285	135 34
Straw	Tons	43	129 17	33	104 04	76	233 21
Live Stock.							
Boars	Number	1	20 00	1	15 00	2	35 00
Bulls	"	1	20 00	.....	.....	1	20 00
Cows	"	2	85 00	20	843 00	22	928 00
Hogs	"	99	599 35	41	114 93	140	714 28
Horses	"	.....	.....	2	300 00	2	300 00
Doctoring sick stock	.....	.....	21 25	.....	21 55	.....	42 80
Dehorning cattle	Number	.....	.....	11	1 65	11	1 65
Hog cholera medicine	Pounds	81	41 25	.....	.....	81	41 25
Vehicles.							
Sleighs	Number	.....	.....	1	25 00	1	25 00
Harness.							
Blankets	Number	.....	.....	4	9 75	4	9 75
Bits	"	1	15	1	65	2	80
Collars	"	1	3 00	.....	.....	1	3 00
Collar pads	"	1	50	3	1 35	4	1 85
Fly-nets	"	.....	.....	2	8 00	2	8 00
Grease, axle	Boxes	108	3 85	48	2 00	156	5 85
Halters	Number	.....	.....	4	5 25	4	5 25
Halter chains	"	3	1 25	.....	.....	3	1 25
Hames	"	.....	.....	2	4 50	2	4 50
Harness	"	.....	.....	1	18 00	1	18 00

Itemized Statement—*Continued.*

Item.	Measure.	1895.		1896.		1895 and 1896.	
		Am't.	Cost.	Am't.	Cost.	Am't.	Cost.
Harness oil	Gallons..	2	$1 60	1	$0 75	3	$2 35
Harness soap	Pounds..	.....	.....	4	90	4	90
Hitching straps	Number .	.....	.....	2	1 00	2	1 00
Rings	"	120	1 85	.....	.....	120	1 85
Rugs	"	.....	.....	1	19 00	1	19 00
Single trees	"	1	60	.....	.....	1	60
Snaps	"	3	15	12	85	15	1 00
Straps	"	2	75	5	1 40	7	2 15
Whips	"	3	2 75	5	4 75	8	7 50
Agricultural Implements.							
Cultivators	Number..	1	16 00	.....	.....	1	16 00
Harrows (drags)	"	1	12 35	.....	.....	1	12 35
Horse-rakes	"	1	10 00	.....	.....	1	10 00
Lawn mowers	"	.....	.....	6	35 40	6	35 40
Ploughs	"	2	17 00	.....	.....	2	17 00
Wheelbarrows, iron	Number..	.....	.....	1	8 70	1	8 70
Wheelborrows, wood	"	.....	.....	1	6 90	1	6 90
Farm and Garden Tools, etc.							
Axes	Number..	2	2 00	2	1 90	4	3 90
Axe handles	"	2	80	1	25	3	1 05
Brushes, horse	"	.....	.....	3	4 00	3	4 00
Combs and cards	"	.....	.....	1	50	1	50
Corn knives	"	.....	.....	12	2 50	12	2 50
Forks, digging	"	1	65	.....	.....	1	65
Forks, dung	"	.....	.....	2	1 20	2	1 20
Handles	"	20	3 70	2	30	22	4 00
Hog ringers	"	1	25	.....	.....	1	25
Husking pins	"	4	35	34	2 25	38	2 60
Measures	"	.....	.....	1	50	1	50
Potato diggers	"	.....	.....	1	13 00	1	13 00
Pumps, wooden	"	1	8 80	.....	.....	1	8 80
Rakes	"	20	6 20	30	11 25	50	17 45
Scoops	"	9	6 55	.....	.....	9	6 55
Scythe stones (whetstones)	"	12	40	.....	.....	12	40
Shovels	"	.....	.....	3	1 40	3	1 40
Sickles	"	.....	.....	1	5 00	1	5 00
Spades (seed drills)	"	1	7 00	.....	.....	1	7 00
Vine poles	"	48	4 80	.....	.....	48	4 80
Wagon jacks	"	.....	.....	1	1 00	1	1 00
Seeds, etc.							
Bulbs	Number .	1,112	71 12	1,328	23 34	2,440	94 46
Onion sets	Bushels..	5	12 75	.....	.....	5	12 75
Plants, cabbage	Number .	2,000	5 00	.....	.....	2,000	5 00
Plants, flower and foliage	"	.....	50 45	.....	49 00	.....	99 45
Plants, tomato	"	2,000	6 00	2,000	5 00	4,000	11 00
Seeds	"	.....	93 41	.....	103 86	.....	197 27
Seeds, blue grass	Bushels..	.....	.....	3½	2 50	3½	2 50
Seeds, millet	"	.....	.....	4	7 00	4	7 00
Seed, rye	"	.....	.....	6	2 40	6	2 40
Seed corn	"	10	12 50	.....	.....	10	12 50
Seed potatoes	"	206	217 52	.....	.....	206	217 52
Trees	Number..	.....	.....	100	50 00	100	50 00
Roads and Fencing.							
Barbed wire	Pounds..	370	8 32	1,467	36 98	1,837	45 30
Fence staples	"	2	10	26	95	28	1 05
Fencing	Feet.	1,120	21 96	.....	.....	1,120	21 96
Posts	Number..	25	20 25	.....	.....	25	20 25
Wire stretchers	"	1	75	.....	.....	1	75

Itemized Statement—*Continued.*

Item.	Measure.	1895.		1896.		1895 and 1896.	
		Am't.	Cost.	Am't.	Cost.	Am't.	Cost.
Farm Repairs.							
Blacksmithing and shoeing	.....	.....	$196 35	.....	$186 65	.....	$383 00
Repairs to buggies	.....	.....	.....	.....	20 35	.....	20 35
Repairs to carriages	.....	.....	91 25	.....	45	.....	91 70
Repairs to harness	.....	.....	13 85	.....	24 65	.....	38 50
Repairs to tools and implements	.....	.....	28 17	.....	19 88	.....	48 05
Repairs to wagons	.....	.....	47 65	.....	19 25	.....	66 90
Saw dust	Loads	53	26 50	.....	.....	53	26 50
Express	.....	.....	50	.....	.....	.....	50
Freight	.....	.....	.....	.....	15 11	.....	15 11
Total farm, etc	.....	.....	$3,910 32	.....	$3,544 83	.....	$7,455 15
REAL ETATE.							
Rents	.....	.....	$126 00	.....	$132 00	.....	$258 00
Total	.....	.....	$126 00	.....	$132 00	.....	$258 00
LEGAL EXPENSES.							
Attorney's fees	.....	.....	.....	.....	100 00	.....	100 00
Court costs	.....	.....	.....	.....	16 00	.....	16 00
Total legal expense	.....	.....	.....	.....	$116 00	.....	$116 00
INSURANCE.							
Insurance on boilers	.....	.....	$243 00	.....	.....	.....	$243 00
SHOP EXPENSES.							
Shoe Shop.							
Awl hafts	Number	1	$0 05	.....	.....	1	$0 05
Awl, pegging	"	30	25	.....	.....	30	25
Awls, sewing	"	6	10	.....	.....	6	10
Bristles	Ounces	1	1 25	1	$0 25	2	1 50
Findings	.....	.....	.....	.....	05	.....	05
Ink	Quarts	1	30	1	35	2	65
Knives	Number	1	15	6	30	7	45
Lasts	"	8	1 00	.....	.....	8	1 00
Leather, calf-skins	Pounds	6½	1 65	3	17 98	9½	19 63
Leather, sole	"	130	31 36	67	18 41	197	49 77
Pegs	Quarts	.....	.....	1	10	I	10
Shoe-nails	Papers	35	4 10	29	3 60	64	7 10
Shoe-tacks	"	2	50	5	65	7	1 15
Shoe-thread	Balls,	.....	.....	4	1 15	4	1 15
Wax	.....	.....	.....	.....	05	.....	05
Sand-stone	Number	.....	.....	1	20	1	20
Total shop	.....	.....	$40 71	.....	$42 49	.....	$83 20
BURIAL EXPENSES.							
Coffins and boxes	.....	.....	$610 00	.....	$448 00	.....	$1,058 00
Express charges	.....	.....	2 50	.....	15 00	.....	17 50
Tombstones	.....	144	264 00	.....	.....	144	264 00
Shrouds	.....	.....	.....	.....	18 50	.....	18 50
Total	.....	.....	$876 50	.....	$481 50	.....	$1,358 00

Itemized Statement—*Continued.*

Item.	Measure.	1895.		1896.		Total.	
		Am't.	Cost.	Am't.	Cost.	Am't.	Cost.
EXPENSES NOT CLASSIFIED							
Money refunded	.....	.....	$17 70	.....	.....	.....	$17 70
Samples	.....	.....	77	.....	.....	.....	77
Membership fee	.....	.....	2 75	.....	.....	.....	2 75
Total	.....	.....	$21 22	.....	.....	.....	$21 22
IMPROVEMENT AND REPAIR FUND.							
ATTENDANCE.							
Carpenters and joiners	Days	440	$1,035 78	511	$1,148 83	951	$2,184 61
Day laborers	"	50	100 00	123	189 50	173	289 50
Masons	"	139	562 10	111	445 28	250	1,007 38
Painting	"	398	843 00	621	1,190 85	1,019	2,033 85
Tinner	"	272	623 67	283	706 39	555	1,330 06
Upholster	"	55	111 89	.....	.....	55	111 89
Total attendance	.....	.....	$3,276 44	.....	$3,680 85	.....	$6,957 29
LIGHT.							
Electric lamps, arc	Number	.....	.....	26	$9 10	26	$9 10
Electric light supplies	.....	.....	$4 80	.....	32 85	.....	37 65
Wick, candle	Balls	.....	.....	10	1 50	10	1 50
Case and cartage	.....	.....	.....	.....	15	.....	15
Total light	.....	.....	$4 80	.....	$43 60	.....	$48 40
BOOKS AND STATIONERY.							
Pencils, lead	Dozens	1	$0 50	.....	.....	1	$0 50
Total books and stationery	.....	.....	$0 50	.....	.....	.....	$0 50
MUSIC AND AMUSEMENTS.							
Picture cord	Pounds	4	$0 40	.....	.....	4	$0 40
Total music and amusements	.....	.....	$0 40	.....	.....	.....	$0 40
HOUSEHOLD EXPENSES.							
Bed-castors	Number	.....	.....	304	$9 60	304	9 60
Brushes, stove	"	1	25	.....	.....	1	25
Brushes, wall	"	.....	.....	6	5 00	6	5 00
Range rings	Sets	.....	.....	12	19 02	12	19 02
Repairs	.....	.....	.....	.....	37 24	.....	37 24
Rope	Pounds	270	21 59	.....	.....	270	21 59
Steelyards	Number	.....	.....	1	40	1	40
Tacks	Papers	96	2 23	.....	.....	96	2 23
Twine	Pounds	5	1 25	.....	.....	5	1 25
Total household expenses	.....	.....	$25 32	.....	$71 26	.....	$96 58
FURNITURE.							
CLASS 1.—*Manufactured.*							
Mats, rubber	Number	.....	.....	1	14 40	1	14 40
CLASS 3.—*For Beds.*							
Hair	Pounds	1,000	290 00	.....	.....	1,000	290 00

Itemized Statement—*Continued.*

Item.	Measure.	1895.		1896.		1895 and 1896.	
		Am't.	Cost.	Am't.	Cost.	Am't.	Cost.
CLASS 4.—*Glasss, Queensware aud Cutlery.*							
Spoons, tea	Number	144	10 00	.....	.....	144	10 00
Egg beaters	"	2	10	.....	.....	2	10
Sifters, flour	"	2	40	.....	.....	2	40
Skillets	.....	1	60	.....	.....	1	60
Steamers	"	.....	.....	2	132 76	2	132 76
Total furniture	.....	.....	$301 10	.....	$147 16	.....	$448 26
BUILDING, IMPROVEMENTS AND REPAIRS.							
BRICKWORK AND PLASTERING.							
Brick	Number	.....	.....	4,000	24 00	4,000	24 00
Lath	M	2	6 00	.....	.....	2	6 00
Whiting	Pounds	365	1 64	.....	.....	365	1 64
CARPENTER WORK.							
Lumber, dressed	Feet	704	50 30	.....	.....	704	50 30
Lumber, hard	"	160	4 80	.....	.....	160	4 80
Lumber, pine	"	816	16 94	.....	.....	816	16 94
Hardware.							
Bolts	Number	50	1 17	1,000	3 90	1,050	5 07
Bolts, machine	"	1,150	14 77	150	73	1,300	15 50
Butts	Pairs	.....	.....	12	98	12	98
Casters	Number	72	1 10	.....	.....	72	1 10
Chain, brass	Feet	10	2 26	.....	.....	10	2 26
Chalk	Number	72	50	.....	.....	72	50
Hinges	Pairs	3	1 50	.....	.....	3	1 50
Hooks and eyes, brass	Number	576	2 90	.....	.....	576	2 90
Key blanks	"	72	1 00	.....	.....	72	1 00
Latches	"	.....	.....	24	2 07	.....	2 07
Locks	"	6	2 10	12	1 35	18	3 45
Nails	Pounds	700	12 40	400	9 60	1,100	22 00
Nails, brass	"	2	60	.....	.....	2	60
Nails, finishing	Papers	18	72	.....	.....	18	72
Nuts	Number	50	1 13	.....	.....	50	1 13
Nuts, lock	"	.....	.....	200	1 38	200	1 38
Rivets	Pounds	2	80	.....	.....	2	80
Sash cord	"	27	9 45	.....	.....	27	9 45
Sash fixtures	Number	.....	.....	24	1 00	24	1 00
Screws	Gross	2½	7 21	36	5 53	38½	12 74
Screws, lag	Number	72	55	.....	.....	72	55
Sorews, wood	"	.....	.....	275	9 07	275	9 07
Screw-eyes	Dozens	24	29	48	89	72	1 18
Springs	Number	.....	.....	100	50	100	50
Staples	"	.....	.....	5	50	5	50
Transom lifts	"	.....	.....	24	7 20	24	7 20
Washers	Pounds	5	95	.....	.....	5	95
Wire cloth	Feet	17½	1 25	.....	.....	17½	1 25
Kettle ears	Number	.....	.....	155	1 89	155	1 89
Tea pot knobs	"	.....	.....	144	25	144	25
PAINTING AND GLAZING.							
Dryer (patent)	Gallons	25	21 25	.....	.....	25	21 15
Glass cutters	Number	.....	.....	12	60	12	60
Glass points	Papers	4	48	.....	.....	4	48
Gold leaf	Books	1	1 25	.....	.....	1	1 25
Japan	Gallons	5	2 50	10	5 80	15	8 30
Ochre, yellow	"	100	3 54	.....	.....	100	3 54
Oils	Gallons	983	518 09	.....	.....	983	518 09
Paints, chemical	Pounds	1,280	141 80	.....	.....	1,280	141 80
Paints, mineral	"	1,145	109 23	.....	.....	1,145	109 23
Paints, prepared	"	300	4 50	.....	.....	300	4 50
Sienna	"	5	50	10	1 00	15	1 50
Turpentine	Gallons	219	77 65	52	16 72	271	94 37

Itemized Statement—Continued.

Item.	Measure.	1895.		1896.		Total.	
		Am't.	Cost.	Am't.	Cost.	Am't.	Cost.
Umber	Pounds	.....	.....	10	$0 95	10	$0 95
Varnish	Gallons	45	$100 00	104	204 69	149	304 69
White lead	Pounds	13,234	745 92	1,130	54 40	14,364	800 32
ROOFING.							
Conductors	Feet	27	1 76	.....	.....	27	1 76
Elbows	Number	12	1 73	.....	.....	12	1 73
Repairs	.....	.....	5 20	.....	.....	.....	5 20
Shingles	M	26	12 35	.....	.....	26	12 35
Spout-hooks	Pounds	72	3 33	.....	.....	72	3 33
Tin plate	Boxes	5	111 80	2	26 13	7	137 93
METALS.							
Babbitt metal	Pounds	200	43 50	.....	.....	200	43 50
Brass	"	18	2 80	.....	.....	18	2 80
Iron	"	910	16 11	93	1 95	1,003	18 06
Iron, galvanized	"	287	9 64	145	5 22	432	14 86
Steel	"	417	14 67	588	15 61	1,005	30 28
Steel, block	"	180	35 13	.....	.....	180	35 13
IRON PIPE.							
Caps	Number	50	2 17	.....	.....	50	2 17
Cocks	"	24	3 48	.....	.....	24	3 48
Connections	"	.....	.....	12	81	12	81
Couplings	"	50	1 13	.....	.....	50	1 13
Ells	"	309	25 96	216	8 06	525	34 02
Fittings	"	150	7 66	.....	.....	150	7 66
Nipples	"	404	13 47	.....	.....	404	13 47
Pipe, galvanized	Pounds	.....	.....	1,830	159 87	1,830	159 87
Pipe, iron	Feet	4,626	246 34	2,058	125 76	6,684	372 10
Plugs	"	50	45	.....	.....	50	45
Tees	Number	225	11 55	260	34 44	485	45 99
Unions	"	324	33 94	96	17 97	420	51 91
Valves	"	11	11 84	.....	.....	11	11 84
Washers	"	700	2 18	19	58 32	719	60 50
Packing	Pounds	.....	.....	20	10 18	20	10 18
PLUMBING.							
Basin cocks	Number	24	60 00	.....	.....	24	60 00
Bibbs	"	6	10 00	.....	.....	6	10 00
Discs	"	.....	.....	25	2 40	25	2 40
Safety chain	"	.....	.....	3	1 90	3	1 90
Water-closets		.....	.....	1	18 00	1	18 00
OTHER IRON WORK.							
Bushings	Number	123	4 03	24	6 45	147	10 48
Castings	"	138	4 83	.....	.....	138	4 83
Castings, brass	"	41	11 80	.....	.....	41	11 80
Gaskets	"	325	2 45	.....	.....	325	2 45
Gauges	"	2	6 50	.....	.....	2	6 50
Grate-bars	Pounds	25	57 00	.....	.....	25	57 00
Packing	"	66	18 03	.....	.....	36	18 03
Rods	"	11	58	.....	.....	11	58
WORK DONE BY JOB OR CONTRACT.							
Painting	.....	.....	1,038 00	.....	.....	.....	1,038 00
MISCELLANEOUS.							
Electric supplies	.....	.....	.....	.....	25 41	.....	25 41
Emery	Pounds	2	30	.....	.....	2	30
Emery cloth	Feet	.....	.....	6	2 40	6	2 40
Hose	"	.....	.....	300	60 00	300	60 00
Hose bends	Number	.....	.....	6	45	6	45
Sand paper	Quires	1	20	5	74	6	94
Waste	Pounds	.....	.....	207	12 42	207	12 42

Itemized Statement—Continued.

Item.	Measure.	1895.		1896.		Total.	
		Am't.	Cost.	Am't.	Cost.	Am't.	Cost.
Wire	.....	.....	$1 26	.....	.....	.....	$1 26
Case and cartage	.....	.....	3 30	.....	$0 10	.....	3 40
Freight	.....	.....	3 00	.....	.....	.....	3 00
Total repairs	.....	.....	$3,708 51	.....	$949 59	.....	$4,658 10
TOOLS.							
Bits	Number.	17	$7 65	11	$2 94	28	$10 59
Braces	"	1	2 50	1	1 75	2	4 25
Cutters	"	.....	.....	2	7 35	2	7 35
Drills	"	13	2 15	.....	.....	13	2 15
Files	"	36	1 95	84	9 41	120	11 36
Glass-cutters	"	12	60	.....	.....	12	60
Handles	"	1	10	60	2 41	61	2 51
Levels	"	1	2 65	1	1 80	2	4 45
Lines, chalk	"	3	50	.....	.....	3	50
Nippers	"	1	1 12	.....	.....	1	1 12
Planes	"	1	2 60	4	4 70	.....	7 30
Plyers	"	.....	.....	2	1 70	2	1 70
Punches	"	.....	.....	2	1 75	2	1 75
Reamers	"	.....	.....	1	25	1	1 25
Repairs on tools	.....	.....	.....	.....	1 20	.....	1 20
Sash tools	Number.	6	75	.....	.....	6	75
Saw blades	"	49	3 69	6	1 10	55	4 79
Scrapers	"	6	23	.....	.....	6	23
Shovels	"	6	5 40	.....	.....	6	5 40
Soldering-irons	"	3	2 20	.....	.....	3	2 20
Tackle blocks	"	1	7 00	.....	.....	1	7 00
Taps	"	2	6 20	1	75	3	6 95
Wrenches, large	"	1	1 10	.....	.....	1	1 10
Wrenches, monkey	"	4	1 86	.....	.....	4	1 86
Wrenches, small	"	4	1 95	.....	.....	4	1 95
Blacksmith tools	"	48	9 12	.....	.....	48	9 12
Flue expanders	"	1	2 25	.....	.....	1	2 25
Total tools	.....	.....	$63 57	.....	$37 11	.....	$100 68
MACHINERY, ETC.							
Belting, leather	Feet	150	$82 82	50	$6 00	200	$88 82
Boilers	Number.	.....	.....	.....	565 31	.....	565 31
Boiler purger	Pounds.	100	15 00	.....	.....	100	15 00
Engines	Number.	.....	.....	1	150 00	1	150 00
Lace leather	"	17	2 55	.....	.....	17	2 55
Pinions	"	.....	.....	3	6 90	3	6 90
Packing	Sheets	27	14 85	2	63	29	15 48
Saws, buzz	Number.	.....	5 10	.....	.....	.....	5 10
Steam hose	Feet	.....	.....	20	11 25	20	11 25
Wire cable	"	.....	.....	63	5 00	63	5 00
Repairs to machinery	.....	.....	492 59	.....	207 60	.....	700 19
Repairs to boilers	.....	.....	.....	.....	116 53	.....	116 53
Total machinery, etc	.....	.....	$612 91	.....	$1,069 22	.....	$1,682 13
FARM, GARDEN, STOCK AND GROUNDS.							
Farm and Garden Tools, Etc.							
Axes	Number.	.....	.....	1	$1 00	1	$1 00
Axe handles	"	.....	.....	1	21	1	21
Chain	"	6	65	.....	.....	6	65
Hoes	"	6	1 80	.....	.....	6	1 80
Scythe blades	"	3	1 50	.....	.....	3	1 50
Scythe snaths	"	2	2 20	.....	.....	2	2 20

Itemized Statement—Continued.

Item.	Measure.	1895.		1896.		Total.	
		Am't.	Cost.	Am't.	Cost.	Am't.	Cost.
Farm Repairs.							
Repairs to tools and implements	.....	.....	$0 30	.....	.....	.....	$0 30
Total farm, etc.	.....	.....	$6 45	.....	$1 21	.....	$7 66

LIBRARY FUND.

BOOKS AND STATIONERY.							
Books, library	Number..	1	$3 00	1,022	$104 55	1,023	$107 55
Books, medical and surgical	"	78	182 77	.....	.....	78	182 77
Dictionary	"	.....	.....	1	11 00	1	11 00
Magazines	"	14	8 75	427	58 50	441	67 25
Magazines, subscription to	"	2	7 00	.....	.....	2	7 00
Membership fee	"	.....	.....	1	1 00	1	1 00
Newspapers, subscriptions to	"	95	197 93	124	224 35	219	422 28
Penholders	"	.....	.....	3	30	3	30
Rulers	"	.....	.....	1	30	1	30
Express	"	.....	55	.....	.....	.....	55
Total books and stationery	.....	.....	$400 00	.....	$400 00	.....	$800 00

RESERVOIR FUND.

ATTENDANCE.							
Day laborers	Days	.....	.....	649	$890 86	649	$890 86
Masons	"	.....	.....	295	1,188 77	295	1,188 77
Total attendance	.....	.....	.....	.....	$2,079 63	.....	$2,079 63
BUILDING, IMPROVEMENTS AND REPAIRS.							
BRICKWORK AND PLASTERING.							
Brick	Number..	.....	.....	201,232	$1,308 00	201,232	$1,308 00
Cement	Barrels..	.....	.....	430	1,210 40	430	1,210 40
Hose	Feet	.....	.....	500	45 00	500	45 00
Nozzles	Number..	.....	.....	1	50	1	50
Sand	Tons	.....	.....	180	162 27	180	162 27
Freight	.....	.....	.....	.....	194 20	.....	194 20
Total building, etc.	.....	.....	.....	.....	$2,920 37	.....	$2,920 37

PAINTING FUND.

ATTENDANCE.							
LABOR NOT ON PAY-ROLL.							
Painting	Days	.....	.....	371	$728 96	371	$728 96
Total attendance	.....	.....	.....	.....	$728 96	.....	$728 96
TOOLS.							
Brushes	Number..	.....	.....	32	$16 25	.....	$16 25
Total tools	.....	.....	.....	.....	$16 25	.....	$16 25

Itemized Statement—Continued.

Item.	Measure.	1895.		1896.		Total.	
		Am't.	Cost.	Am't.	Cost.	Am't.	Cost.
BUILDING, REPAIRS, ETC.							
Japan	Gallons..	.....	.....	10	$5 50	10	$5 50
Oils	"	.....	.....	497	238 67	497	238 67
Painting by contract	.....	.....	.....	.....	498 00	.....	498 00
Paints, chemical	Pounds..	.....	.....	8	1 20	.....	1 20
Paints, lead	"	.....	.....	220	27 17	220	27 17
Paints, prepared	"	.....	.....	52	70 20	52	70 20
Turpentine	Gallons..	.....	.....	51	15 89	51	15 89
Varnish	"	.....	.....	20	40 50	20	49 50
White lead	Pounds..	.....	.....	6,613	357 66	6,613	357 66
Total building, repairs, etc..	.....	.....	.....	.....	$1,254 79	.....	$2,254 79

STEAM BOILER FUND.

MACHINERY, ETC.							
Boiler flues	Number..	.....	.....	250	$828 70	250	$828 70
Boilers	.....	.....	.....	.....	2,171 30	.....	2,171 30
Total machinery, etc.	.....	.....	.....	.....	$3,000 00	.....	$3,000 00

STEAM ENGINE FUND.

ATTENDANCE.							
LABOR NOT ON PAY-ROLL.							
Machinist	Days.....	.....	.....	26	$111 61	26	$111 61
Total attendance	.....	.....	.....	.....	$111 61	.....	$111 61
MACHINERY, ETC.							
Engines	Number..	.....	.....	1	$3,888 39	1	$3,888 39
Total machinery	.....	.....	.....	.....	$3,888 39	.....	$3,888 39

Farm Balance Sheet for the Year Ending June 30, 1895.

		Dr.		
1895 June	30	To wages for the year ending June 30, 1895	$2,065 77	
		" mdse. bought during year	3,242 42	
		" live stock bought during year	674 35	
		" board of farm hands	640 00	
		" balance	6,386 53	
		Cr.		
1895 June	30	By sale of live stock	.....	$797 75
		" 1,473 bushels corn	.....	515 55
		" 90 tons hay	.....	720 00
		" 1,609 bunches asparagus	.....	80 45
		" 4,699 bunches radishes	.....	234 85
		" 65 bushels parsnips	.....	32 50
		" 5,313 bunches lettuce	.....	265 65
		" 450 bushels onions	.....	337 50
		" 149 bushels peas	.....	149 00
		" 283 bushels parsnips	.....	169 80
		" 304 squashes	.....	15 20
		" 548 bushels turnips	.....	137 00
		" 486 bushels sweet corn	.....	243 00
		" 924 bushels tomatoes	.....	462 00
		" 188 bushels tomatoes (green)	.....	94 00
		" 200 bushels apples	.....	50 00
		" 1,258 bushels Irish potatoes	.....	629 00
		" 93 bushels cucumbers	.....	46 50
		" 156 bushels beets	.....	109 20
		" 213 bushels beans (string)	.....	149 20
		" 10,400 heads cabbage	.....	520 00
		" 5 bushels cayenne pepper	.....	5 00
		" 150 bushels spinach	.....	75 00
		" 512 bushels rhubarb	.....	25 60
		" 60 bushels Lima beans	.....	36 00
		" 100 shocks fodder	.....	25 00
		" 293 quarts plums	.....	29 30
		" 562 quarts strawberries	.....	56 20
		" 182 quarts gooseberries	.....	18 20
		" 106 quarts cherries	.....	10 60
		" 23,480 pounds grapes	.....	469 60
		" 74 hogs killed (20,671 pounds)	.....	1,033 55
		" 43,735 gallons milk	.....	5,466 87
		Total	$13,009 07	$13,009 07

Farm Balance Sheet for the Year Ending June 30, 1896.

		Dr.		
1896 June	30	To wages for the year ending June 30, 1896	$2,252 89	
		" mdse. bought during year	2,420 11	
		" live stock bought during year	1,257 93	
		" board of farm hands	560 00	
		" balance	8,817 97	
		Cr.		
1896 June	30	By sale of live stock	.....	$2,055 48
		" 3,500 bushels corn	.....	700 00
		" 113 tons hay	.....	1,356 00
		" 176 bushels apples	.....	40 00
		" 883 bushels Irish potatoes	.....	264 90
		" 36 bushels sweet potatoes	.....	36 00
		" 991 bushels tomatoes	.....	396 40
		" 230 bushels tomatoes (green)	.....	57 50
		" 968 bushels sugar corn (green)	.....	484 00
		" 288 bunches celery	.....	57 60
		" 3,648 squashes	.....	109 44
		" 891 bushels turnips	.....	178 20
		" 113 bushels cucumbers	.....	33 90
		" 205 bushels beets	.....	102 50
		" 55 bushels carrots	.....	11 00
		" 234 bushels beans (string)	.....	175 50
		" 40,950 heads cabbage	.....	2,047 50
		" 75 bushels parsnips	.....	45 00
		" 281 bushels peas	.....	210 75
		" 740 bushels onions	.....	370 00
		" 5,850 bunches lettuce	.....	175 50
		" 5 bushels cayenne pepper	.....	5 00
		" 219 bushels spinach	.....	87 60
		" 3,544 bunches radishes	.....	106 32
		" 533 bunches rhubarb	.....	26 65
		" 120 bushels Lima beans	.....	80 00
		" 1,488 bunches asparagus	.....	74 40
		" 480 shocks fodder	.....	120 00
		" 2,636 quarts strawberries	.....	263 60
		" 441 quarts cherries	.....	19 28
		" 221 pounds grapes	.....	6 63
		" 38 hogs killed (9,935 pounds)	.....	496 75
		" 40,924 gallons milk	.....	5,115 50
		Total	$15,308 90	$15,308 90

Table showing amount of Milk Produced in each month of the period in pounds.

Average Number of Cows 38. 1894–5.	Pounds.	Average Number of Cows 35. 1895–6.	Pounds.
July	31,656	July	26,464
August	33,512	August	30,288
September	32,832	September	27,120
October	34,792	October	27,720
November	32,056	November	25,984
December	27,752	December	23,880
January	25,400	January	25,528
February	21,832	February	22,616
March	23,384	March	27,936
April	26,200	April	26,944
May	33,464	May	32,760
June	28,000	June	30,152
Total	349,880	Total	327,392
Average for the year	9,207 7/19	Average for the year	9,354
Daily average	25¼	Daily average	25 229/365

INVENTORY

of property belonging to the Illinois Central Hospital for the Insane, June 30, 1896.

Food	$2,658 51
Clothing, bedding etc.—	
Wearing apparel	3,554 04
Bedding, tables, etc	1,118 02
Materials	9,837 61
Findings	346 17
Laundry supplies	679 01
Fuel	290 60
Light, material for	10 14
Electric plant and supplies	9,406 50
Medicine, etc	1,953 13
Postage	31 00
Books, stationery, etc	2,785 32
Music and amusements, instruments for	8,124 54
Instruments and apparatus	321 60
Household, supplies, etc	844 78
Furniture manufacturing	19,618 01
Floors and windows	5,026 21
Beds, etc	13,261 16
Glass, queensware and cutlery	2,197 89
Tin, iron, etc	7,381 84
Building materials	5,782 20
Tools	1,071 00
Machinery	26,604 00
Farm and garden.—	
Feed	550 00
Live stock.—	
Forty hogs	465 00
Two boars	30 00
One hundred thirty-five shoats and pigs	235 00
Fourteen horses	1,430 00
Two Mules	100 00
Two bulls	70 00
Forty-seven cows	2,115 00
Vehicles.—	
Two buggies	140 00
One carriage	400 00
Three sleds	30 00
Two sleighs	65 00
Seven wagons	808 00
Harness, etc	428 50
Agricultural implements	829 00
Farm and garden tools	634 70
Land and buildings	976,428 65
Broom shop, tools and machinery	25 00
Total	$1,103,687 13

PAY-ROLL FOR THE FISCAL YEAR ENDING JUNE 30, 1895.

Name.	Position.	Period paid for.	Amount.
Dr. J. F. McKenzie	Superintendent	9 months	$2,708 35
Dr. Walter Watson	"	5 "	1,458 33
J. J. McGready	Business assistant	2 "	266 65
J. J. McGready	Storekeeper	10 "	1,000 00
L. A. Frost	Assistant physician	8 "	1,000 00
L. J. Nuckolls	" "	5 " and 18 days.	372 04
C. C. Sater	" "	1 year	1,250 00
W. L. Grimes	" "	1 "	1,500 00
C. E. Chapin	" "	11 months	1,125 00
F. O. Jackman	" "	1 "	125 00
M. Pattengill (Interne)	" "	16 "	5 33
M. F. Dunlap	Treasurer	1 year	500 00
G. M. Burrus	Clerk	1 "	1,200 00
H. M. Andre	Bookkeeper	10 months and 28 days.	548 00
J. H. Brennan	"	1 year	750 00
F. J. Davis	"	2 months 21 days	162 00
James Murray	Instructor of music	5 "	12 50
G. W. Hamilton	" "	4 "	8 00
J. G. Sanderson	" "	5 "	15 00
Grace Buxton	Chorister	42 Sundays	84 00
Ella Reyland	"	1 year	25 04
Mary B. Tanner	"	22 Sundays	44 00
Lottie Greenleaf	Organist	69 "	138 00
Rev. H. J. Peterson	Chaplain	2 "	12 00
Rev. S. B. Moore	"	5 "	30 00
Rev. J. T. McFarland	"	5 "	30 00
Rev. F. S. Hayden	"	9 "	54 00
Rev. J. F. Griffes	"	8 "	48 00
Rev. A. B. Morey	"	5 "	30 00
Rev. J. M. C. Fulton	"	8 "	48 00
Rev. W. A. Smith	"	5 "	30 00
Nettie Hayden	Stenographer	6 months	270 00
Grace A. Bope	"	6 "	270 00
J. J. Reeve	Copying reports		15 00
Mable Fox	Stenographer	1½ days	3 50
D. Levens	"	1 2-5 days	3 20
Ella M. Reyland	Record clerk	1 year	300 00
Prentiss McKenzie	Apothecary	1 "	480 00
Anna Van Pelt	Matron	11 months	495 00
Mattie L. McCaw	"	1 "	45 00
Emma Dodgson	Supervisoress	1 year	300 00
Mattie Ellis	"	1 "	480 00
Lou Boyd	Assistant supervisoress	8 months and 15 days.	169 68
Anna M. Garvey	" "	3 " and 16 days.	70 32
Anna Dugan	" "	1 year	240 00
J. G. Sanderson	Supervisor	1 "	501 00
E. G. Moore	"	1 "	480 00
J. W. McLaughlin	"	8 months and 26½ days	254 23
Joe Baker	"	4 "	116 00
Alice Dear	Usher	1 year	240 00
Dot Weaver	"	2 months	30 00
Louise Reyland	"	4 "	52 00
G. E. Angelo	Attendant	1 year	324 00
Annie Adams	"	1 "	218 00
Lillie Allen	"	2 months	34 00
Fannie Allen	"	1 year	224 00
Emma C. Anderson	"	10 months and 25 days.	177 90
Jennie Black	"	1 year	222 00
Maggie Black	"	11 months	196 00
Thomas Bowman	"	8 " and 3 days	193 55
Edward Bowe	"	7 days	5 60
J. B. Casey	"	1 year	324 00

Pay-Roll—Concluded.

Name.	Position.	Period paid for.	Amoun .
A. F. Casey	Attendant	1 year	$317 00
Mary Cody	"	8 months	138 00
Alice Cooper	"	8 "	152 00
J. M Carter	"	11 "	274 00
J. Conboy	"	3 " and 6½ days	77 03
C. R. Conway	"	1 year	324 00
Bessie Dickens	"	1 "	213 00
J. F. Driver	"	11 months	286 80
Georgia Dodgson	"	1 year	216 00
George Demorest	"	6 months and 25 days.	200 67
E. Eckard	"	15 days	12 00
A. Forsburg	"	14 "	7 00
James Gryder	"	4 months and 11 days.	126 90
G. B. Greenler	"	1 year	310 00
Fred Grage	"	25 days	20 00
Annie M. Garvey	"	9 months	152 18
J. L. Glines	"	1 year	292 00
H. J. Gee	"	1 month	24 00
Eunice Hubbard	"	10 " and 4 days	187 23
G. W. Hamilton	"	11 "	304 00
Essie Howell	"	4 "	68 00
Iva Hughes	"	9 "	160 00
J. B. Hawkins	"	11 " and 28 days.	323 00
Jennie Johnston	"	1 year	215 00
Perry Johnston	"	9 months and 20 days.	238 13
Conia Johnson	"	14 days	8 40
Abbie Koyne	"	5 months	90 00
Lena Kemper	"	1 year	213 00
Charles C. Kosh	"	7 months and 29½ days	206 65
Geo. Leak	"	1 year	309 00
Anna Lavelle	"	10 months and 15 days.	191 00
Katie Lavelle	"	2 "	36 00
T. E. Lane	"	1 year	318 00
W. N. Latham	"	1 "	304 00
Mary E. Lyttle	"	11 months	177 00
Anna Leisenfeldt	"	7 "	131 00
Mamie Lumsden	"	11 "	181 60
Maggie Morris	"	1 year	226 00
Ernest Moss	"	5 months and 11 days.	164 23
Berta Meyer	"	1 year	217 00
Rose McEver	"	5 months and 8 days	83 64
Horace McGlasson	"	1 year	289 00
Della McCoppin	"	1 "	228 00
Anna McWayne	"	5 months	91 00
Owen McPherson	"	2 "	50 00
Ross McPherson	"	7 "	184 30
W. S. McLaughlin	"	5 "	126 00
Florence Potter	"	1 year	214 00
Etta Parr	"	9 months	162 00
Adolph Ragle	"	5 "	115 90
Mattie Rutledge	"	5 "	80 00
Wm. Ricks	"	8 " and 15 days.	222 07
Mary Ricks	"	9 " and 10½ days	164 52
J. E. Rickery	"	1 year	309 00
Chas. Reeve	"	7 months and 15 days.	182 00
Laura Robertson	"	8 " and 14½ days	156 90
Ben Singleton	"	10 "	243 33
Anna Smith	"	1 year	228 00
Alice Stevens	"	2 months	38 00
Susie Stevens	"	28 days	15 80
Hanna Scott	"	1 year	215 00
Elsie Scott	"	1 "	228 00
Lucille Simms	"	7 months	116 00
Winnifred Sorrels	"	1 year	220 00
O. U. Sorrels	"	1 "	304 00
M. W. Story	"	3 months	74 00
Chas. Sellers	"	8 "	192 00
I. N. Summer	"	11 " and 27 days.	304 90
Samuel Summons	"	11 " and 14 days.	274 84
J. I. Thomas	"	6 " and 10½ days	165 80
Julia Thompson	"	2 "	34 00
Henry Toensman	"	7 "	178 00
E R. Thompson	"	4 "	99 00
J. W. Whitlock	"	8 "	216 00
James Woulfe	"	1 " and 13 days.	28 40
Emma White	"	1 " and 24 days.	31 70
Anna Walk	"	1 year	224 00
Anna Ward	"	1 "	215 00
G o. Weihl	"	1 "	309 00

Pay-Roll—Continued.

Name.	Position.	Period paid for.	Amount.
J. F. Woulfe	Attendant	3 months and 12 days.	$84 90
Michael White	"	1 year	292 00
Addie Walker	"	9 months and 28 days.	178 80
W. S. Hampton	"	11 days	11 60
Hugh Zirkl	"	13 "	10 00
Bettie Holton	"	18 "	9 20
J. R. McGuire	"	24 "	20 35
Thomas Holt	"	1 month	27 00
Sadie Cross	"	1 "	16 00
Pat McGuire	"	7 " and 4 days	28 20
Hiram Gilpin	"	14 days	10 86
Thomas Grant	"	20 "	16 00
D. E. Williams	"	6 "	5 20
Michael Cody	"	1 month and 27½ days	46 00
Geo. S. Capps	"	8 " and 24 days	232 80
L. B. Hunt	"	4 " and 13 days	106 25
Ida Gray	"	9 "	156 00
Albert Hope	"	1 " and 1½ days.	34 05
Hannah Langley	"	8 " and 28 days	160 80
Wm. O. Clark	"	29½ days	23 60
Roy Clark	"	1 month and 18 days	38 07
N. H. Fentross	"	7 " and 18 days.	198 60
Debbie Meyer	"	7 " and 28 days	142 87
A. J. Perkins	"	7 " and 19 days	206 03
Nannie Fields	"	2 " and 18 days	49 97
H. W. Crowe	"	5 "	146 36
Maggie Manderville	"	6 " and 27 days	127 68
Thomas McGuire	"	6 " and 4 days	155 20
W. T. Smith	"	2 " and 25 days	67 36
Mamie F. Walsh	"	7 "	126 00
F. M. Maze	"	4 " and 4 days	106 52
Robert R. Marshall	"	5 " and 20 days	137 48
Minnie Greenwoldt	"	2 " and 10 days	42 43
Maud Morrison	"	4 " and 25 days	87 18
Kate Magner	"	4 " and 10 days	78 43
Pat Sheehan	"	5 "	133 50
Winnifred Voorhees	"	2 " and 10 days	37 34
Wm. Acks	"	3 " and 13 days	82 06
James Cannedy	"	12 days	9 30
J. W. Duffy	"	2 months and 8½ days	53 03
Ella Followell	"	1 "	18 00
G. F. Furguson	"	4 "	96 00
Barney Flood	"	3 " and 11 days.	87 23
Recie Henderson	"	3 " and 16 days.	56 26
L. M. Lea	"	3 " and 26 days.	99 81
Ed Sargent	"	3 " and 13 days.	93 03
T. B. Watson	"	4 " and 10 days.	104 57
Josie M. Kelley	"	4 "	70 00
W. H. Deitreich	"	2 " and 29 days.	77 14
J. O. Spencer	"	3 "	72 00
Fred Stowe	"	2 " and 11 days.	58 80
Jennie Vorhees	"	1 " and 3½ days	18 30
Samuel T. Ruby	"	2 "	50 00
Cora Scott	"	1 " and 18 days.	25 30
Garrett Tobin	"	10 days	8 00
L. Ingram	"	26 "	22 53
Walter Miles	"	13 "	11 26
J. N. Reid	"	1 month	26 00
Electa Perry	"	25 days	13 86
Emlyn Bond	Cook	1 year	540 00
Roy Clark	"	1 month and 13 days	33 93
Anna Dollear	"	1 year	180 00
Sadie Delaney	"	1 "	180 00
Katie Delaney	"	1 "	180 00
Wm. Elliott	"	1 "	240 00
Sophia Ericson	"	2⅔ months	40 00
Minnie English	"	8 " and 17 days	128 23
Phina Forsberg	"	2 " and 15 days	37 50
Louise Ferguson	"	2 " and 11 days	61 53
Lena Ferguson	"	1 year	312 00
Thos. Fletcher	"	1 "	348 00
Fred Gustafson	"	10 months and 28 days.	240 33
Mary McCannon	"	9 "	135 00
Katie Ormund	"	1 year	180 00
Nellie Ryan	"	1 "	199 33
Fred Stranberg	"	1 "	240 00
C. Sanburg	"	8 months	184 00
Susie Stevens	"	7 " and 4 days	183 43
Lee Roberts	"	1 " and 14 days.	29 00

Pay-Roll—Continued.

Name.	Position.	Period paid for.	Amount.
S. S. Sellers	Cook	3 days	$1 93
John McElroy	"	3 months and 28 days.	89 77
Mary Slutter	"	1 year	180 00
Nannie L. Seeley	"	1 month	15 00
Fannie Smith	"	8 "	160 00
Mary McCannon	"	15 days	7 50
Carrie L. Oliver	"	2 months	30 00
James Woulfe	"	9 " and 9 days	177 42
Cora Whitlock	"	1 "	15 00
Mary Widener	"	5 "	95 00
Maud Ball	Dining-room	6 "	90 00
Iva Hughes	"	3 "	48 00
Lettie Johnson	"	1 year	180 00
Amanda Johnson	"	1 "	180 00
Augusta Juhleen	"	1 "	180 00
Owen McPherson	"	4 months and 18 days.	135 43
A. J. Perkins	"	4 " and 11 days.	108 80
Mamie F Welsh	"	5 "	80 00
Adolph Ragle	"	5 " and 18 days.	183 20
Mattie Rutledge	"	7 "	109 87
Abbie Koyne	"		112 00
Ross McPherson	"	4 months and 9 days	103 70
Emma Combs	"	2 " and 13 days.	36 30
Mary C. Schubert	"	1 "	15 00
Margaret Carberry	Mender	1 year	192 00
Lillie Allen	Seamstress	10 months	181 00
Mrs. Anna VanPelt	"	1 "	20 00
Kittie Klockenkemper	"	1 " and 3 days	24 10
Mary Tobin	"	1 " and 11 days.	22 00
Mary Radford	"	1 year	216 00
Julia Thompson	"	10 months	180 00
Irene Dunham	Chamber maid	1 year	180 00
Mary Floberg	"	1 "	180 00
Mattie Williams	"	10 months	150 00
Mary Widmer	"	7 "	105 00
Hannah Johnson	"	5 "	75 00
Mamie Lumsdey	"	1 " and 12 days.	21 00
Rosa Fitzpatrick	"	20 days	10 00
Mary E. Taylor	Assorter	1 year	216 00
Mollie Armstrong	Ironer	9 months and 14 days.	142 00
Hannah Carlson	"	1 year	194 00
Minnie Greenwoldt	"	7 months and 18 days	122 30
Anna Norton	"	1 year	192 00
Bettie Shirley	"	9 months and 14 days	164 40
Ida Virgreen	"	1 year	183 00
Mary Walsh	"	1 "	192 00
Nannie Fields	"	4 months and 10 days.	69 71
Ella Aberding	"	2 "	31 00
Mary McCammon	"	2 " and 13 days.	37 50
James Murray	Wash-house	1 year	557 50
Alice Cox	"	1 "	189 00
Alice Conroy	"	1 "	182 00
Jennie Fagan	"	10 months	150 00
Anna Johnson	"	1 year	192 00
Bridget Ormund	"	1 "	180 00
Mary Ormund	"	11 months and 23½ days	176 75
Katie Sullivan	"	11 " and 23½ days	176 75
Maggie Sweeney	"	1 year	191 00
Cora Walk	"	8 months	120 00
Hannah Johnson	"	4 "	60 00
Katie Crotty	"	2 "	30 00
Lizzie Moran	"	6 days	3 00
Jennie Voorhees	"	6 "	3 00
Joseph Baker	Night watch	8 months	224 00
J. W. Whitlock	"	4 "	112 00
B. Singleton	"	2 " and 8 days	63 47
Mollie Brady	"	1 year	228 00
M. H. Casey	"	9 months and 22 days.	272 53
E. W. Dikis	"	1 year	490 00
Myria Ferguson	"	5 months and 25 days.	116 13
Libbie McKee	"	1 year	240 00
G. M. Ratigan	"	1 "	324 00
Rose McEver	"	6 months and 5 days	123 87
John VanOs	Baker	1 year	540 00
Eugene Gore	Porter	1 "	216 00
Riley Miller	"	1 "	248 00
Sol. Swanson	"	1 "	304 00
Dan Whalen	"	1 "	310 00

Pay-Roll—Continued.

Name.	Position.	Period paid for.	Amount.
R. Ridgely	Engineer	1 year	$1,250 00
A. C. Thompson	"	1 "	740 00
James Follansbee	Assistant engineer	1 "	480 00
Wm. Cunningham	"	7 months and 4½ days	202 82
Wm. Sheeley	"	1 year	372 00
I. D. Ennis	"	4 months and 23½ days	145 18
W. H. Demain	Fireman	1 year	348 00
Robt. Gunn	"	1 "	348 00
Walter Wyatt	"	10 months and 14 days.	274 45
A. H. Kennedy	"	1 "	32 00
J. F. Johnson	"	1 " and 9 days..	41 00
James Cannedy	"	7 " and 9 days..	189 28
E. E. Smith	"	2 " and 9 days..	67 76
M. Brokaw	Farmer	4 " and 7 days..	158 17
A. H. Kennedy	"	7 " and 20 days.	268 34
Pat Ormund	Laborer	1 year	365 00
Geo. Berryman	"	5 months	115 00
T. J. Hoover	"	7 "	157 00
Jas. Cannedy	"	4 " and 9 days..	133 66
Walter Wyatt	"	23 days	46 00
John Burkery	Cow barn	1 year	370 00
John Burkery	Calls for dances	1 "	35 00
Jacob Wintler	Florist	10 months and 7 days..	367 93
E. T. Mason	"	1 " and 21½ days	59 12
Albert McPherson	Electrician	1 year	550 00
J. S. Johnson	Butcher	1 "	360 00
W. R. Black	Hostler	1 "	360 00
Nels Kalstrup	"	3 months	36 00
M. H. Carroll	Garden Supt.	3 " and 26 days.	255 90
Henry Hening	Assistant gardener	3 " and 4 days..	93 87
Alex. Johnson	Upholsterer	1 " 25 d's, 4 hrs.	111 89
Wm. Doyle	Tinner	12½ days	25 00
J. W. Brennan	"	22 " and 4½ hours	46 27
John Brennan	"	4 months, 14 d's. 6 hrs.	296 69
H. J. Miller	"	2 " and 13½ days	146 24
Terrence Brennan	"	8 " and 20½ days	566 34
A. W. Goodrick	Carpenter	309 days	800 90
W. A. Lacy	"	273 " and 8 hours...	590 32
J. B. Gillman	"	32 "	64 00
Henry Fearon	Painter	309 "	616 50
Wm. Fearon	"	52 "	117 00
John Fearon	"	24½ "	543 37
John Shields	Mason	208 " and 7 hours...	845 33
Ed Oliver	"	4 4-9 "	18 45
Jas. Harvey	"	12 " and 4 hours...	50 40
James Shields	"	13 "	52 65
Wesley Platt	"	7 " and 1 hour....	28 80
Total			$68,119 09

Two checks, $15.00 and $18.00, added to the above, which were returned to Treasurer, equal amount charged to salary and labor $68,152 09

PAY-ROLL FOR THE FISCAL YEAR ENDING JUNE 30, 1896.

Name.	Position.	Period paid for.	Amount.
Dr. Walter Watson	Superintendent	1 year	$3,500 00
W. L. Grimes	Assistant physician	1 "	1,500 00
L. J. Nuckolls	"	1 "	1,000 00
C. E. Chapin	"	1 "	1,500 00
C. C. Sater	"	1 "	1,200 00
M. Pattengill, (Interne).	"	3 months	30 00
A. L. Miller "	"	1 "	10 00
H. O. Newton "	"	1 "	10 00
G. M. Burrus	Clerk	8 " and 3 days	808 06
S. M. Rogers	"	8 "	1,000 00
J. I. McGready	Strorekeepeeper	1 year	1,200 00
E. F. Lamelino	Stewart	1 month and 22 days	218 52
H. M. Andre	Bookkeeper	1 year	720 00
J. H. Brennan	"	1 "	720 00
C. W. Slaton	"	3 months and 11 days.	135 48
M. F. Dunlap	Treasurer.	1 year	500 00
Ella M. Rayland	Record clerk	1 "	400 00
Grace A. Bope	Stenographer	11 months and 16 days.	519 23
H. M. English	"		41 70
Lena C. Engel	"	1 " 27½ days	89 02
Prentiss McKenzie	Apothecary	1 year	480 00
Mrs. A. Van Pelt	Matron	1 "	570 00
Alice Dear	Usher	1 "	240 00
E. W. Dikis	Night watch	1 "	480 00
J. W. Whitlock	"	1 "	336 00
J. B. Hawkins	"	8 months	224 00
Georgia Dodgson	"	11 "	207 00
Libbie McKee	"	1 year	240 00
Mollie Brady	"	1 month	19 00
George Leak	"	1 year	321 00
G. M. Ratigan	"	1 "	324 00
Rose McEver	"	1 "	240 00
John Van Os	Baker	1 "	540 00
Eugene Gore	Porter	1 "	216 00
Sol. Swanson	"	1 "	300 00
D. Whalen	"	3 months	75 00
Fred Smith	"	9 "	225 00
A. C. Thompson	Machinist	1 year	810 00
R. Ridgely	First engineer	1 "	1,200 00
James Follansbee	Engineer	1 "	480 00
J. D. Ennis	"	1 "	360 00
Wm. Sheely	"	1 "	432 00
James Cannedy	Firemen	1 "	312 00
Robt. Gunn	"	1 "	360 00
Pat Donovan	"	7 months	210 00
W. H. Demain	"	1 year	360 00
Walter Wyatt	"	7 months	182 00
M. H. Carroll	Garden superintendent	1 year	866 67
H. Heming	Assistant gardener	8 months and 6 days	246 22
A. H. Kennedy	Farmer	1 year	420 00
John Burkley	Cow barn	3 months	90 00
Dan. Whalen	"	9 "	270 00
John Burkley	Calls for dances	6 "	10 00
Ed. F. Mason	Florist	6 " and 4 days	214 67
Ernest Nekrant	"	5 " and 2 days	214 50
A. E. McPherson	Electrician	1 year	720 00
W. R. Black	Hostler	1 month	30 00
John M. Carroll	"	11 months	330 00
J. S. Johnson	Butcher	1 year	360 00
James Murray	Instructor of music	1 "	45 50
C. O. Morrell	"	4 months	12 00
Mrs. Morrell	"	4 "	12 00
J. G. Sanderson	"	1 year	36 00

Pay-Roll—Continued.

Name.	Position.	Period paid for.	Amount.
Grace P. Buxton	Vocal music	50 Sundays	$100 00
Lottie M. Greenleaf	"	50 "	100 00
H. J. P. Peterson	Chaplain	6 "	36 00
W. F. Crowe	"	3 "	18 00
I. W. Read	"	9 "	54 00
F. S. Hayden	"	3 "	18 00
A. B. Morey	"	2 "	12 00
L. B. Richards	"	9 "	54 00
J. T. McFarland	"	4 "	24 00
J. E. Artz	"	4 "	24 00
W. A. Smith	"	4 "	24 00
S. B. Moore	"	4 "	24 00
John G. Sanderson	Supervisor	1 year	480 00
E. G. Moore	"	1 "	480 00
Joe Baker	Assistant supervisor	10 months and 24 days.	313 40
M. G. Moore	"	1 "	29 00
Emma Dodgson	Supervisoress	1 year	300 00
M. E. Ellis	"	3 months	120 00
Rebecca Huey	"	3 "	205 00
Anna M. Garvey	Assistant Supervisor	1 year	240 00
Anna Dugan	" "	1 "	280 00
Kate Magner	Attendant	1 "	225 00
Mary McCammon	"	3 months	54 50
Maude Morrison	"	1 year	225 00
Jennie Lynch	"	1 month and 23 days	31 35
Georgia Dodgson	"	1 "	19 00
Emma White	"	1 year	212 00
Emma Anderson	"	1 "	227 00
Ida Gray	"	9½ months	158 50
Berta Meyer	"	1 year	221 00
Mamie Lumsden	"	3 months and 11 days	62 35
Winnifield Sorrells	"	1 year	222 00
Mrs. C. O. Morrell	"	3 months and 30 days	67 42
Lizzie Dobar	"	11 " and 26 days	220 20
Anna McWane	"	4 " and 16 days	81 93
Electa Perry	"	3½ "	56 00
Jennie Black	"	3 "	57 00
Maggie Black	"	3 "	54 00
Hannah Langsdon	"	3½ "	63 00
Martha Foster	"	1 year	218 00
Anna Smith	"	10 months	190 00
Fannie Allen	"	1 year	228 00
Anna Dolan	"	2 months and 8 days	40 80
Debbie Meyer	"	1 year	223 00
Lillie Allen	"	3 months	51 00
Della McCoppin	"	11 " and 5 days	209 40
Essie M. Howell	"	3 "	57 00
Lena Kemper	"	1 year	226 00
Anna Adams	"	11 months and 15 days	218 50
Minnie Meeker	"	4 " and 25 days	81 52
Josie Kelly	"	3 " and 8 days.	58 80
Maggie Morris	"	3 " and 13 days	64 97
Recie Henderson	"	1 year	196 00
Mrs. Maggie Doocy	"	1 month and 14 days.	26 13
Mamie F. Walsh	"	1 year	225 00
Florence Potter	"	6 months and 22 days	123 49
Iva Hughes	"	9 " and 20 days	179 36
Bessie Postlewait	"	4 " and 16 days	83 93
Bessie Dickens	"	1 year	228 00
Jennie Pierce	"	1 month and 14 days.	26 13
Elsie Scott	"	1 year	228 00
Inez Brown	"	1 month and 30 days.	31 48
Ella Shannan	"	1 "	18 00
Eunice Hubbard	"	11 "	203 55
Cebella Medlin	"	4 " and 5 days	76 10
Mary Ricks	"	1 year	222 00
Anna Walk	"	2 months and 10 days	44 34
Anna Ward	"	1 year	228 00
Hannah Scott	"	2 months	38 00
Maggie Manderville	"	1 year	228 00
Cara Scott	"	3 months	56 00
P. J. Sheehan	"	1 year	320 00
M. G. Moore	"	2 months	52 58
G. E. Angelo	"	1 year	395 71
Ed. Sargent	"	4 months	104 00
O. E. Hewitt	"	23 days	20 00
I. E. Summer	"	1 year	318 00
A. P. Fly	"	1 month and 11 days	31 75

Pay-Roll—Continued.

Name.	Position.	Period paid for.	Amount.
J. B. Casey	Attendant	6 months	$162 00
H. L. Gee	"	1 " and 15½ days	36 00
T. E. Lane	"	1 year	320 00
J. H. Reid	"	1 month and 23 days.	45 30
J. B. Hawkins	"	4 "	105 00
A. J. McAvoy	"	3 " and 26 days..	92 52
S. W. Black	"	9 " and 15 days	226 05
Anna LaVelle	"	4 "	76 00
O. U. Sorrells	"	3 " 11½ days...	87 70
D. Estus	"	5 " and 1 day ..	120 78
T. W. McGuire	"	1 year	314 00
J. J. Cosgriff	"	2 months and 28 days	76 27
C. R. Conway	"	1 year	320 00
Ed. Priest	"	1 month and 25 days.	48 58
B. Flood	"	1 year	316 00
F. M. Lea	"	2 months	52 00
Rob't Marshall	"	6 " and 6 days	168 22
Burns Ballard	"	1 " and 17 days	40 25
W. H Deitreich	"	1 year	314 00
Wm. Bergan	"	2 months and 29 days	77 13
Fred Stowe	"	1 year	304 00
Wm. Acks	"	5 months and 14 days	135 30
N. H. Fentrass	"	3 " and 6 days	86 23
S. T. Ruby	"	1 year	323 00
Fred Gage	"	4 months	104 00
Walter Miles	"	1 year	307 00
B. Singleton	"	5 months and 17 days	150 80
Geo. Weihl	"	1 year	321 00
Roy Clark	"	3 months	74 00
T. B. Watson	"	1 year	283 67
Joe Johnson	"	4 months	104 00
Michael White	"	1 year	312 00
C. E. Clark	"	4 months and 20 days	112 55
J. O. Spencer	"	8 "	195 00
J. E. Rickerby	"	1 " and 13 days	28 50
S. B. Simmons	"	1 year	310 00
John P. Gilbert	"	30 days	23 40
G. B. Hazelton	"	2 months and 2 days.	51 60
Horace McGlasson	"	1 year	326 00
Fred Smith	"	2 months and 21 days	64 26
A. J. Perkins	"	1 year	324 00
W. N. Latham	"	10 days	8 40
J. L. Glines	"	1 year	303 00
E. M. Eckard	"	20 days	15 49
Adolph Farsberg	"	5 months	124 20
B. C. Darling	"	13 days	10 40
Geo. S. Capps	"	26 "	22 65
Geo. B. Greenler	"	1 year	324 00
A. F. Casey	"	6 months and 26 days	181 65
Owen McPherson	"	9 "	216 00
James Woulfe	"	1 "	20 00
L'zzie Black	"	10 " and 21 days	197 20
Phil. Grant	"	6 "	157 51
P. J. Quinlan	"	10 " and 16 days	282 80
C. J. Vaughn	"	10 " and 4 days.	243 10
J. H. Stark	"	10 " and 18 days	253 95
J. W. Duffy	"	11 "	267 09
Robt. Clayton	"	1 " and 4 days.	27 20
J. T. Henderson	"	9 " and 23 days	259 90
Mrs. Jencks	"	5 days	3 00
Ella Hartman	"	7 "	3 71
Anna Neylan	"	10 months	181 00
Kate Campbell	"	3 " and 21 days	60 38
A. Newby	"	9 " and 17 days	236 60
J. Nysse	"	9 " and 23 days	248 40
Emma Brockman	"	9 " and 6 days.	165 60
Lizzie Maple	"	1 "	18 00
W. B. Taylor	"	8 " and 26 days	212 13
Mattie Duckworth	"	5 " and 11 days	85 70
Rebecca Hewey	"	1 " and 25 days	28 90
Joanna Sullivan	"	7 "	121 23
Katie Fitzpatrick	"	8½ "	156 00
Anna Kemper	"	8 " and 14 days	157 12
M. H. Rainey	"	15 days	9 00
Lou Barrows	"	8 months and 12 days	204 06
Ella Woolford	"	9 "	144 00
Corinne Dunkel	"	9 "	162 00
Jennie Johnson	"	1 year	226 00

Pay-Roll—Continued.

Name.	Position.	Period paid for.	Amount.
Sophia Werscheid	Attendant	8 months and 10 days.	$149 81
Estelle Cruse	"	7 " and 11 days.	136 60
Mamie Parker	"	7 " and 10 days.	132 00
James B. Wright	"	5 "	130 00
John Connell	"	8 "	204 00
N. E. Morehouse	"	2 " and 6 days.	57 03
Chas. Laney	"	8 "	208 00
A. D. Young	Physicians attendant	6 " and 22 days	209 03
Virginia Hughes	Attendant	4 days	2 07
G. P. Wright	"	5 months and 25 days	139 36
John Maloney	"	5 " and 23 days	148 45
Rosa Martin	"	5 " and 17 days	94 77
W. B. Williams	"	2 " and 15 days	64 67
L. C. Meisenheimer	"	5 " and 30 days	149 16
John Perkins	"	5 " and 7 days.	135 87
Luella Carter	"	4 " and 16 days	81 29
Chas. O. Morrell	"	3 " and 30 days	103 16
J. Q. Roane	"	3 " and 15 days	90 60
John Ryan	"	3 "	72 00
Richard Coogan	"	3 "	72 00
Ross McPherson	"	3 "	72 00
Fannie E. Day	"	1 " and 7 days.	22 06
James Rhoads	"	1 " and 5 days.	30 20
Chas. Finley	"	1 " and 3 days.	26 32
Nannie McMahon	"	18 days	10 80
Julia Thompson	Seamstress	1 year	216 00
Lillie Allen	"	9 months	162 00
Mattie Duckworth	"	3 "	53 00
Mary Radford	"	1 year	216 00
Martha Tunis	"	1 day	1 00
Kate Caudit	"	2 days	2 00
Margaret Carberry	Mender	1 year	192 00
Ida Virgren	Ironer	1 "	216 00
Sallie Condon	"	1 month	18 00
Mary McCammon	"	9 "	135 00
Hannah Carlson	"	1 year	215 00
Anna Norton	"	1 "	192 00
Nannie Fields	"	1 "	192 00
Ella Aberding	"	1 "	180 00
M. Burns	"	2 months and 11 days	35 50
Mary E. Taylor	Assorter	1 year	216 00
Nellie Ryan	Cook	2 months	52 00
Sophia Ericson	"	3 " and 4 days	47 00
Phina Fossberg	"	1 year	180 00
Fred Grage	"	3 months	60 00
Roy Clark	"	9 "	184 00
Emlyn Bond	"	1 year	540 00
Thos. Fletcher	"	1 "	348 00
Fred Gustafson	"	1 "	264 00
Fred Stroudberg	"	7 months and 19 days	153 10
John McElroy	"	1 year	240 00
Sadie Delaney	"	1 month and 4½ days.	17 18
John Bauman	"	4 " and 10 days.	86 90
Kate Delaney	"	1 " and 4½ days	17 18
Mary Foy	"	1 "	26 00
A. M. Pember	"	4 " and 10 days.	64 84
Florence Robinson	"	18 days	9 00
Katie Ormund	"	4 months	60 00
N. L. Seeley	"	1 year	299 00
Mary Widener	"	2 months	30 00
Lena Furgeson	"	1 year	312 00
Mary Stuller	"	1 "	180 00
Anna Dolear	"	6 months	90 00
W. J. Elliott	"	1 year	240 00
Carrie Oliver	"	7 months and 29 days.	118 70
Joanna Sullivan	"	1 " and 18 days.	23 65
Mary Boylan	"	8 " and 9 days..	124 35
Eunice Duffee	"	8 " and 2 days..	120 97
Julia Leary	"	7 "	146 00
Anna Condon	"	7 " and 27 days.	118 50
Sarah Baldwin	"	6 "	90 00
Gertrude Fox	"	3 " and 13 days.	59 93
Mary Hessman	"	2 " and 7 days..	33 50
Anna Smith	"	1 " and 8 days..	20 75
Amy Dunn	"	16 days	10 67
Lizzie Werhl	"	6 "	3 00

Pay-roll—Continued.

Name.	Position.	Period paid for.	Amount.
Lottie Johnson	Dining-room	1 year	$180 00
Mary Sherbert	"	3 months	45 00
Amanda Johnson	"	1 year	180 00
Rese McPherson	"	9 months	216 00
A. D. Ragle	"	1 " and 6 days	28 65
Owen McPherson	"	3 "	72 00
Abbie Koyne	"	3 " and 21 days	58 84
Cora Scott	"	3 "	54 00
Grace Darling	"	29 days	15 98
Adolph Farsberg	"	7 months	168 00
J. O. Spencer	"	4 "	96 00
Ella Woolford	"	2 "	32 00
Agnes Doyle	"	8 " and 18 days	137 36
Lizzie Maple	"	9 "	162 00
Mary L. Chenoweth	"	5 " and 10 days	85 16
Augusta Juhlen	Chamber maid	1 year	180 00
Irene Dunham	"	1 "	180 00
Mary Floberg	"	1 "	180 00
Rosa Fitzpatrick	"	1 "	206 00
Hanna Johnson	"	1 "	180 00
James Murray	Washhouse	1 "	540 00
Mary Walsh	"	1 "	192 00
Maggie Sweeney	"	1 "	192 00
Alice Conway	"	6 months and 12 days	102 20
Alice Cox	"	1 year	192 00
Katie Crotty	"	1 "	189 00
Jennie Voorhees	"	1 "	180 00
Julia Quinlin	"	1 "	180 00
Lizzie Moran	"	23 days	11 13
Anna Johnson	"	4 months	64 00
Fannie Smith	"	10 " and 19 days	172 20
Katherine Duyer	"	7 " and 15 days	112 50
Maggie Doaling	"	5 " and 16 days	89 30
O. W. Benstetter	Mason	11 7-9 days	47 70
Peter Maher	"	29 2-9 days	72 00
Billey Spencer	"	5-9 days	2 25
C. C. Oliver	"	17 days	68 85
John Shields	"	265⅓ days	1,074 60
Joseph Harvey	"	75 8-9	307 35
John Rodiguies	"	2 days	8 10
Walter Wyatt	Laborer	4 months	104 00
Pat. Ormund	"	1 year	360 00
M. Killaran	"	120 days	210 00
Con. Lanergan	"	57 8-9 days	101 30
Wm. Hayden	"	51 4-9 "	90 03
Mathew Sullivan	"	18 4-9 "	32 28
Ed. Halley	"	49 days	85 75
Pat. Tobin	"	73 days	127 75
A. W. Goodrick	Carpenter	285 5-6 days	715 15
W. A. Lacey	"	262 days	524 89
James Scott	"	4 5-9 days	11 40
John Bowen	"	6 days	9 00
John Brennan	Tinner	282 5-9 days	706 39
Henry Fearon	Painter	269 19-24 days	543 28
John Fearon	"	198½ days	446 62
Ed. Jepson	"	247 5-12 days	436 78
James Hogan	"	130⅓ days	231 90
Sidney Bond	"	9 days	15 75
J. A. Roberts	"	137½ days	245 48
Thomas Berry	Hauling ice	6½ days	16 25
W. R. James	"	7 days	17 50
John Thorn	"	6 days	15 00
John Carrigan	"	3⅔ days	9 16
Grand total			$72,133 95

One $15.00 check returned to Treasurer, added to the above, equals amount charged to salary and labor—$72,148.95.

SUPERINTENDENT'S OFFICE.

NATATORIUM.

KITCHEN, ANNEX.

ANNEX.

BIRD'S EYE VIEW.—REAR.

MAIN BUILDING.—CENTRE.

BIRD'S EYE VIEW.—REAR.

DINING-ROOM, ANNEX.

DINING-ROOM, MAIN BUILDING.

OFFICE FLOOR.

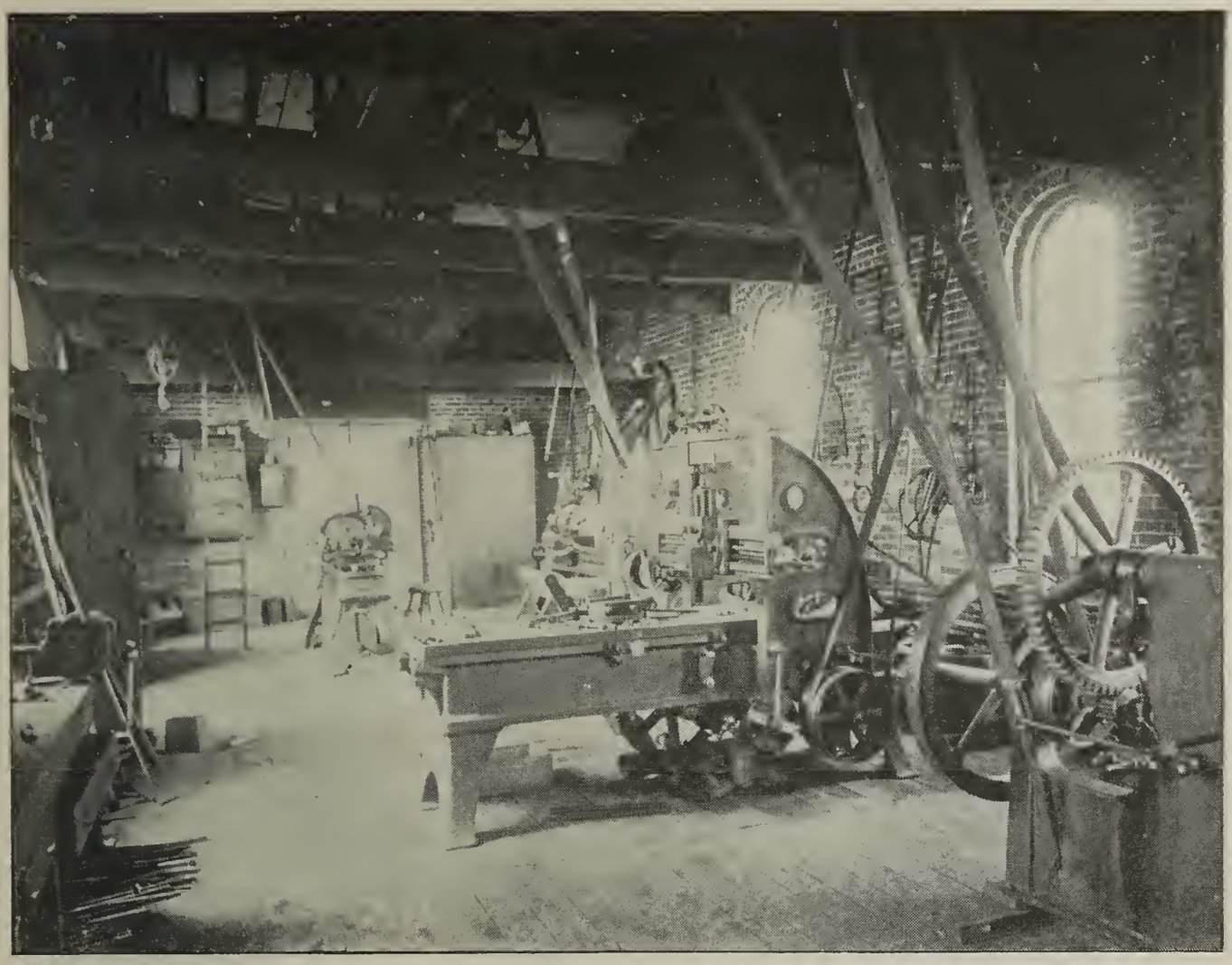

MACHINE SHOP.

GROUNDS.

WARD 3.—WEST.

WARD 3.—EAST.

SITTING-ROOM, MAIN BUILDING.

MAIN OFFICE.

SINGLE ROOM, WARD THREE WEST, MAIN BUILDING.

WARD TEN WEST, MAIN BUILDING.

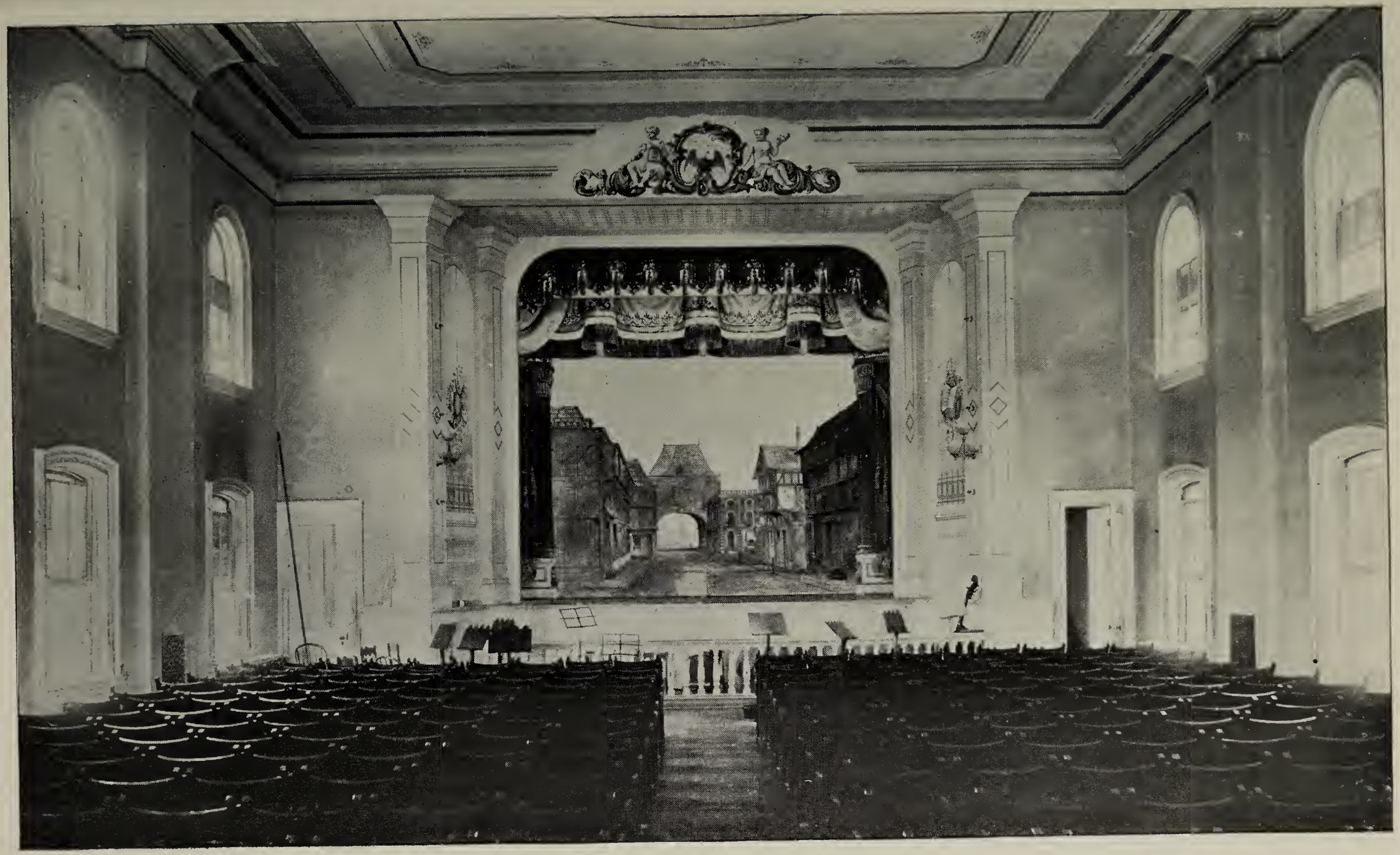

AMUSEMENT HALL, MAIN BUILDING.

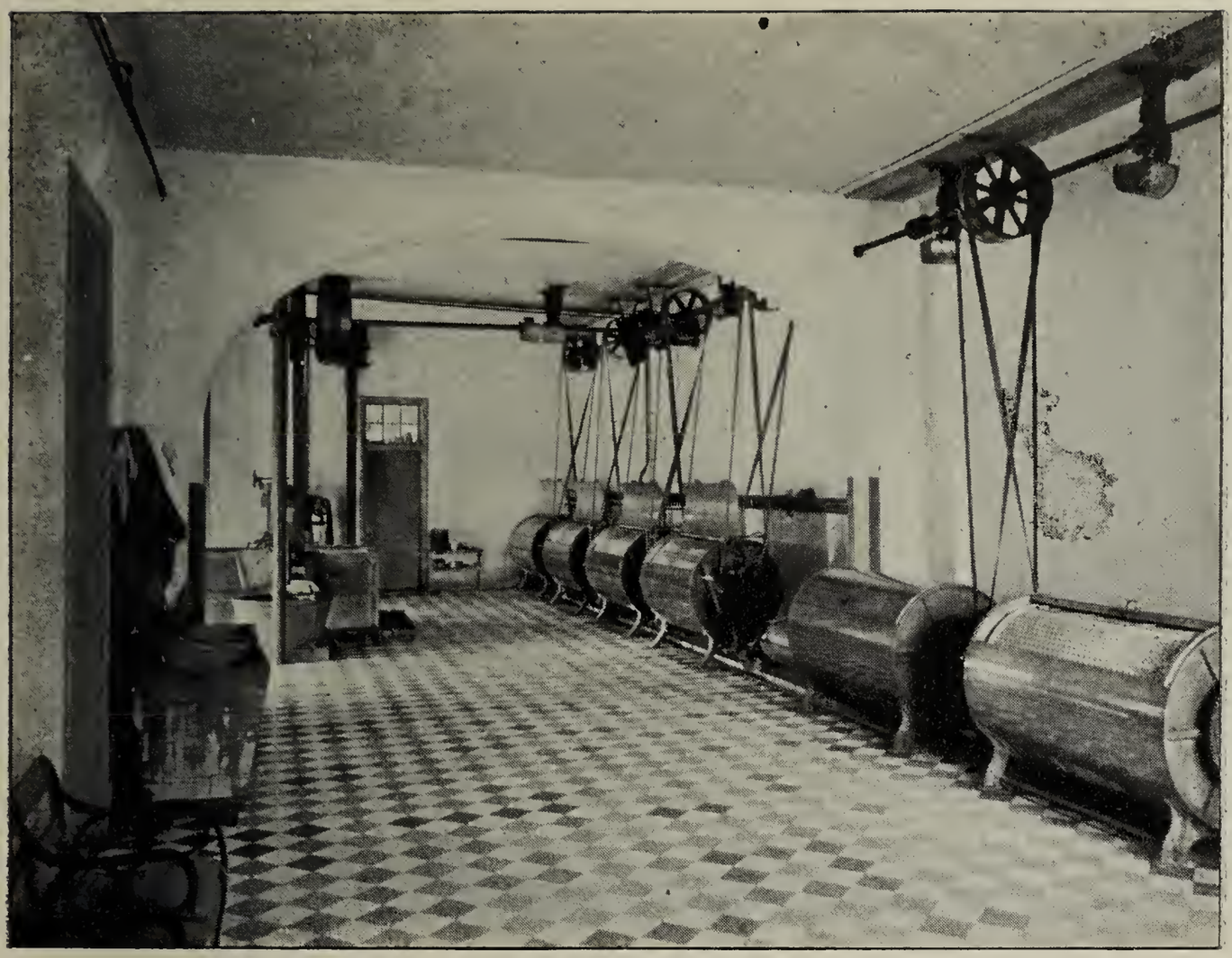

WASH-HOUSE.

IRONING-ROOM, MAIN BUILDING.

LAWN FORCE.

GARDEN WORKERS.

AMUSEMENT HALL, ANNEX.

HOSPITAL BAND.

ASSOCIATED DORMITORY, ANNEX.

WARD, ANNEX.

CHAPEL AND AMUSEMENT HALL, ANNEX.

362.2
Il6j
pam v. 26

TWENTY-SIXTH BIENNIAL REPORT

OF THE

TRUSTEES, SUPERINTENDENT AND TREASURER

OF THE

ILLINOIS CENTRAL HOSPITAL FOR THE INSANE,

AT JACKSONVILLE.

July 1, 1898.

SPRINGFIELD, ILL.:
PHILLIPS BROS., STATE PRINTERS.
1898.

TWENTY-SIXTH BIENNIAL REPORT

OF THE

TRUSTEES, SUPERINTENDENT AND TREASURER

OF THE

ILLINOIS CENTRAL HOSPITAL FOR THE INSANE,

AT JACKSONVILLE.

July 1, 1898.

SPRINGFIELD, ILL.:
PHILLIPS BROS., STATE PRINTERS.
1898.

OFFICERS OF THE HOSPITAL.

BOARD OF TRUSTEES.

President:

FREDERIC L. SHARPE.

Trustees:

FREDERIC L. SHARPE, Jacksonville.
MORRIS EMMERSON, Mt. Vernon.
J. A. GLENN, M. D., Ashland.

Secretary and Treasurer:

JOHN R. ROBERTSON, Jacksonville.

RESIDENT OFFICERS.

Superintendent:

FREDERIC C. WINSLOW, M. D.

Assistant Physicians:

HENRY B. CARRIEL, M. D.
ELMER L. CROUCH, M. D.
ALONZO F. BURNHAM, M. D.
EDWARD E. PETERS, M. D.

Clerk:

WILLIAM A. DAVIES.

~~p5132~~ 169256
~~p3860~~

REPORT OF THE TRUSTEES.

To His Excellency, JOHN R. TANNER, *Governor of Illinois:*

SIR:—In harmony with legal and customary requirements, the Trustees of the Illinois Central Hospital for the Insane have the honor to submit herewith this the twenty-sixth biennial report of the institution for the two years ending June 30, 1898.

Immediately after our appointment we accepted the resignation of Dr. Walter Watson, then superintendent, and appointed Dr. Frederick C. Winslow to that responsible position. And his able and successful management gives abundant evidence of the wisdom of our selection.

Great embarrassments have been encountered and some disappointments experienced by the board of trustees in administering the responsible trust confided in them during the past fifteen months. And, if the interests of the State have not been well served, it is not chargeable to inattention upon the part of the trustees, whose interest in the State and the most unfortunate class of its wards is the sole motive rendering them willing to accept the performance of a great task, the pecuniarily uncompensated character of which can not relieve from responsibility or liability to adverse criticism. To the wise business methods and the devotion and interest manifested by our superintendent and the efficiency of his medical and clerical staff we attribute largely the successes we have made and the general good health of the inmates of the institution. That the present management have successfully and economically administered the trust committed to their hands we respectfully call the attention of your Excellency to the condition of affairs at this institution as we found them as compared with those now existing. We found an empty treasury, but received vouchers aggregating an excess of about $19,000 over overdrafts and floating indebtedness. An impartial appraisement committee consisting of three reputable business men, one a democrat and two republicans, inventoried the live stock and merchandise as follows:

53 head cattle valued at	$2,159 00
16 head horses and mules	680 00
1 lot sick hogs	100 00
Merchandise in general store	5,794 35
Merchandise in supervisor's store	501 41
Total	$9,234 76

Today, notwithstanding the fact that the General Assembly reduced our annual allowance for ordinary expenses the sum of $15,000 below that allowed our predecessors, and the further fact that by reason of the general advance in prices of such staples as flour, meat, groceries and vegetables, we have been compelled to pay approximately an average of 25 per cent advance on nearly every article of consumption in this hospital, we have the pleasure of showing, by careful and economical management, a surplus of $10,718 in cash and an increase in the value of live stock and general merchandise from $9,234.76 to an inventoried value at this date of $17,492.62. In other words, while we have had an annual allowance $15,000 smaller than that of the preceding management, we have paid all our bills, paid not less less than $30,000 in increased value of supplies, increased our stock on hand $8,257 and still have a balance of $10,718 on hand in cash. To accomplish this we have had to exercise economy and self-denial in many ways which it would not be wise to continue.

The more elaborate reports of the superintendent and treasurer herewith submitted furnishes all the facts necessary to a full understanding and a proper estimate of what has been accomplished in a property sense as well as that more important matter of caring for the wards of the State. But in presenting to your Excellency this report we will say that so much as we have accomplished has not lessened the need or opportunity for doing still greater good, which the lack of funds we offer as our only excuse for not having already accomplished.

Some of the greater and most important needs of the Institution are as follows:

1st. An infirmary capable of accommodating at least one hundred persons, for a full explanation of which we refer you to the superintendent's report.

2nd. A thorough overhauling and refitting of bathing facilities and waterclosets in the main building.

3rd. The installation of some vacuum system of steam-heating by which means all the exhaust steam from the engines can be utilized for heating and the water of condensation therefrom can all be returned to the boilers. This we are convinced would result in a great saving.

4th. The installation of smoke-consuming furnaces under all boilers not yet supplied with same, as the trial already made with two have shown, beyond a doubt, that they make a saving of at least thirty per cent in fuel.

The hospital has no adequate provision for the escape of patients in case of fire. This is a serious matter which ought not to be allowed to exist any longer. Provision for their safety can be made for a sum not to exceed $5,000 and we strongly urge serious consideration of the suggestion.

We herewith submit a statement of appropriations which we ask of the next General Assembly, special reference being made to the

superintendent's report as to all the needs of the institution. And we wish to assure the people of the State that in so asking we are actuated only by a desire to preserve their property from decay and give better care to their most unfortunate wards.

Infirmary	$60,000 00
Repairs and improvement fund, $10,000 per annum	20,000 00
Grounds, $1,000 per annum	2,000 00
Painting, $5,000 per annum	10,000 00
Library, $500 per annum	1,000 00
Furniture	5,000 00
Farm implements	1,500 00
Improvement in power and heating plants	20,000 00
Fencing	2,725 00
Paving assessment	7,838 00
Fire escapes	5,000 00
Plumbing	5,000 00
Ordinary expenses, $175,000 per annum	350,000 00
Total	$490,000 00

The accompanying report of the superintendent will show how the appropriations of the last General Assembly have been expended and what have been the improvements made during the last fifteen months, also the per capita cost of maintainance of patients during the last year, and we invite comparison with former reports.

We found, by the records of the proceedings of the board immediately preceding us, that they, acting under the lunacy law of 1893, had imposed an indiscriminate tax, or charge of 25 cents per week for incidental expenses against each and every patient cared for in this institution, regardless of whether such patient received the benefit of such charge or not. This we immediately abrogated, believing it to be inequitable and not according to the spirit and intent of the law, and we adopted in its stead the rule of chargiug to each patient just such things as were deemed necessary for their comfort and good and which were actually provided for them, and we call your attention to the tabulated statement in the superintendent's report, which shows the comparative cost to the people under the two systems.

We take pleasure in saying that after some months of labor and anxiety we have succeeded in making arrangements with the City of Jacksonville for an adequate supply of water at such reduction in price as we believe to be fair and equitable.

In closing this report it is due to the officers and to the attendants and all other employés of the institution that we should express to them our grateful acknowledgments for the faithfulness, industry, and fidelity which has characterized their services during our term of office and we still covet their further faithful co-operation in this noble work for humanity.

Respectfully submitted,

F. L. Sharpe, *President.*
Morris Emmerson,
J. A. Glenn, M. D.,
Trustees.

Jacksonville, *Illinois*, August 31, 1898.

SUPERINTENDENT'S REPORT.

To the Trustees of the Central Hospital for the Insane.

GENTLEMEN:—I have the honor to present to you herewith my first biennial report, the same being the twenty-sixth in the history of this hospital. So far as the present management of the institution is concerned, it covers a period of fifteen months, you having assumed control on March 25, 1897, while the present superintendent was placed in charge April 1, 1897.

MOVEMENT OF POPULATION.

June 30, 1896, there were 1,207 patients under treatment, of whom 615 were men and 592 were women. There have since been admitted for the first time 804, of whom 454 were men and 350 were women. 259 former patients were re-admitted, namely, 157 men and 102 women. The whole number under treatment during the two years was 2,270, of whom 1,226 were men and 1,044 women. 172 were discharged as recovered, 303 improved, 105 unimproved, 3 escaped. In addition 284 were transferred to the Illinois Western Hospital at Watertown and 172 were received from the Illinois Eastern Hospital at Kankakee, and 2 were transferred to the Illinois Southern Hospital at Anna.

The per capita cost of maintaining the patients for the year ending June 30, 1897, was $137.16 gross and $118.80 net, and for the year ending June 30, 1898, was $141.28 gross and $127.25 net, and for the entire biennial period the per capita cost was $139.22 gross and $123.04 net.

GENERAL HEALTH.

The general health of the population of this institution has been good most of the time. Quite a number of cases of measles occurred among patients and employes, but only one case terminated fatally. Under the clause of the law which provides that in cases of sudden death the coroner shall be notified, we availed ourselves of the services of that officer four times. The result of his inquiries showed that death was due to natural causes in all but one case. The exception was a case of suicide possessing some remarkable features. The patient had exhibited no tendency in that direction, but one morning he complained of not feeling well and remained in bed. He subsequently made a loose loop from a sheet and, suspending this from the head board of the bed, sat down on the floor and, placing his head through the other end of the loop, by leaning forward he was able to accomplish strangulation. The inquests in every case established the diagnosis already made, but it seemed proper to follow the form prescribed by the law. While the general health has been good, there has been an increase in the death rate noted during and immediately succeeding periods characterized by extremes of temperatures, especially during a succession of days and nights when the thermometer was in the neighborhood of eighty degrees. Patients who are old and feeble seem unable to resist the effects of prolonged high temperature, and their lives are frequently terminated by slight ailments that would almost pass unnoticed in persons of youth and vigor.

INCREASED ACCOMMODATIONS FOR THE INSANE.

During the last quarter of this biennial period the Illinois Western Hospital for the Insane, located at Watertown, was opened for the reception of patients. Previous to this the State had been redistricted by the Board of State Commissioners of Public Charities, and as a result seven counties, namely, Rock Island, Henry, Bureau, Knox, Warren, Mercer and Henderson were removed from the district contributory to this hospital and placed in that of the Western Hospital. It became necessary, therefore, to transfer the patients from those counties to the new hospital. This was accomplished during the month of May, the patients going in three separate groups at intervals of a week. The transportation was arranged through the Chicago and Alton Railroad and special trains running on fast schedule time were provided. The transfer was made expeditiously and without accident. At the same time the counties of McLean, DeWitt, Piatt and Macon were added to this hospital district, and this resulted in the transfer of the patients from those counties from the hospital at Kankakee to this one. The transfers were all safely accomplished. As a further result the quotas of most of the counties in this district were increased, thus enabling us to partly satisfy the constant demand for more room in the hospital.

GENERAL CONDITION.

You are familiar with the general condition of the institution when you took charge. Since that time much has been done in the way of repairs that were absolutely necessary to preserve some of the buildings and fixtures from ruin, but continual effort in that direction must be made for at least two years to bring the institution up to the proper standard. Among the most pressing needs that have claimed attention are sixty-two thousand five hundred square feet of metal roof which has been repaired and painted, sixty-eight hundred square feet have been reshingled, six thousand seven hundred and eighty-five feet of steam and water pipe has been renewed. Twenty-six cows have been added to the herd, and the stock of general supplies in the storeroom as shown by the inventory has been increased from $5,794.35 to $11,741.21. A new wagon shed, convenient to the barn, has been erected, modern smoke consuming furnaces have been placed under two of our boilers. All of our pumps have been thoroughly repaired and put in good order, and three worn out hot water heaters have been replaced with new ones connected up in a substantial and workmanlike manner.

LIVE STOCK.

This department contained little of value when you assumed control. There were a number of worthless cows in the herd, and the few swine on hand were almost valueless. Experience proved that the piggery had become hopelessly infected with disease germs and the hogs were afterwards removed to a new location two miles distant. At this time we have a fine drove of over two hundred head, which will not only be useful in consuming the fragments from the kitchens and tables but we hope will prove a source of profit as well.

The hennery was diverted from its legitimate use, and the yard connected therewith was given over to weeds and rubbish. It has been restored and restocked, and now contains over a thousand chickens, and its products are in constant use in the institution.

Thirteen acres have been added to the garden, and no part of our property adds more profit to the hospital and the comfort and health of its inmates than the portion devoted to this purpose. The report of the quantity of food products obtained from this source will be found elsewhere.

NEEDS OF THE HOSPITAL.

I do not conceive it to be the purpose of your board to ask for any extensive additions to this institution at this time. It is rather the aim of all interested to bring the hospital up to a high standard of efficiency. There is however a pressing need for an infirmary building in connection with the hospital. Although surrounded by fairly good hygienic conditions the patients are subjected to ordinary bodily diseases, and a place should be provided to which such cases could be removed from the wards and given such special care and attention as their necessities require. Such a building should have a modern aseptic operating room, a pathological laboratory, a special diet kitchen and it should be supplied with trained nurses. Some of our State hospitals are already equipped with such buildings, and the practical working of such accommodations has been found most satisfactory. The necessity for an infirmary is always present, since the sick and feeble are constantly with us. In drawing plans for modern hospital construction this necessity is invariably recognized and provision made for meeting it. An outline plan for an infirmary building has been prepared and is herewith submitted for your consideration. It is proposed to place this infirmary between the main building and the annex and to connect it with each by a subterranean passage, which, while rendering it accessible at all times, irrespective of the condition of the weather, will also afford a convenient passage-way for the steam, water and electrical connections between the various buildings. The plan contemplates accommodations for fifty patients of each sex, or one hundred in all, and the estimates accompanying the plan show that it can be built for six hundred dollars per bed, a small sum for a modern, well equipped hospital.

REPAIRS AND IMPROVEMENTS.

For repairs and improvements the sum of ten thousand dollars per annum is asked. This is less than one per cent of the value of the plant and is less than the average property owner expends for the same purpose. This is the oldest institution of this character in the State, and its needs in this direction are constantly increasing.

PAINTING.

The sum of five thousand dollars per annum is asked for painting. It is absolutely necessary to the preservation of the buildings that a liberal appropriation for painting be allowed. Many of the outside buildings have not been painted since they were built.

CARE OF GROUNDS.

One thousand dollars per annum is asked for the care and maintenance of the grounds. During the summer months the park in front of the hospital is constantly used by the patients. There is no doubt but this practice contributes materially to their health, comfort and happiness, and a small appropriation is asked for in order that this pleasrue may be always enjoyed to its fullest extent.

FURNITURE.

Much of the furniture in use in the wards is antiquated and shabby. Old wooden beds should be discarded and modern metal beds substituted as more conducive to health and cleanliness. The sum of five thousand dollars is required to equip the wards in a proper manner.

FARM IMPLEMENTS.

The farm implements and wagons are for the most part worn out and useless. They were so when you took charge, and we have been unable to replace them. Fifteen hundred dollars will be required to supply these deficiencies.

IMPROVEMENT IN HEATING AND POWER PLANT.

The progress in sanitary science has rendered the system of heating and the generation and distribution of power employed at this institution obsolete and unsatisfactory, as well as costly and extravagant in operation. While it is not necessary perhaps to renew it throughout, yet extensive changes should be made, beginning with the boilers and extending to the farthest radiator. The exhaust steam from the pumps and engines now going to waste should be turned into the heating system and utilized. This can be accomplished by adopting one of the modern vacuum systems of heating. Improved smoke-consuming furnaces should be attached to our boilers. The two already in use have demonstrated the economy of this measure, and the entire plant should be similarly equipped. What is true of the heating plant is also true of the power plant. Much of the time a hundred-horse-power engine is doing fifteen horse-power work. This is wasteful extravagance. Instead of the present arrangement electric motors should be distributed about the shops, laundry and elsewhere, doing the work needed and not wasting power unnecessarily when not required. The questions of heat and power are closely related and should be considered as one, and these improvements should be made under one general plan. There is little doubt but that, by reason of increased economy in operation, these changes would pay for themselves in a short time.

FENCES.

The fencss enclosing the airing-courts have been built twenty years and are no longer safe. These fences are eight and ten feet high, built of matched lumber and are costly in construction. The estimated cost for the material for these fences is fourteen hundred and twenty-five dollars. The fences on the farm are dilapidated and almost useless and for the renewal of farm fences thirteen hundred dollars is asked.

LIBRARY.

The usual appropriation of five hundred dollars per annum is required for the maintainance of the library.

PAVING.

The city of Jacksonville has passed an ordinance for laying a sewer and pavement on South Diamond Street. The hospital property has a frontage of one half mile on this street, and it has been assessed for this improvement the sum of seven thousand eight hundred and thirty-eight dollars and four cents.

FIRE ESCAPES.

At least five fire-escapes should be attached to the building at a cost of one thousand dollars each.

PLUMBING.

Five thousand dollars will be needed to replace worn out and unsanitary plumbing.

ORDINARY EXPENSES.

The average per capita allowance for the care of the insane, as shown by the appropriations of the last Legislature, for that purpose, is one hundred and forty-six dollars and sixty-nine cents per annum. Upon this basis the appropriation for ordinary expenses at this hospital should be one hundred and eighty-three thousand, three hundred and sixty-two dollars and fifty cents per annum. It is believed, however, that, unless the prices of supplies should advance more than seems likely at this time, the sum of one hundred and seventy-five thousand dollars per annum will be sufficient for ordinary expenses.

Much has been said complimentary to the present State administration as to its improved methods of conducting the State institutions. For purposes of information the accounts rendered from this institution to the various counties for the year from July 1, 1895, to June 30, 1896, are placed in comparison with the accounts rendered to the same counties during the year beginning July 1, 1897, and closing June 30, 1898. For the convenience of the tax-payer these figures are arranged in parallel columns.

STATEMENT, *showing amounts charged to counties, and number of county patients from each during the fiscal years ending June 30, 1896, and June 30, 1898.*

Counties.	No. of patients.	July 1, 1895, to June 30, 1896.	No. of patients.	July 1, 1897, to June 30, 1898.
Adams county	86	$1,444 59	65	$555 33
Brown "	10	198 72	12	130 09
Bureau "	27	465 68	20	197 95
Calhoun "	8	169 22	7	58 69
Cass "	20	379 45	21	174 35
Christian "	41	806 22	42	351 86
Fulton "	60	1,033 56	54	396 81
Greene "	33	578 46	22	249 26
Hancock "	27	490 48	26	240 40
Henderson "	13	226 17	13	88 34
Henry "	35	566 60	34	261 17
Jersey "	18	323 15	15	100 27
Knox "	44	780 72	34	360 85
Logan "	25	476 56	26	263 76
Montgomery "	22	438 08	25	297 49
Macoupin "	36	720 30	38	298 33
McDonough "	27	502 00	30	257 57
Mason "	15	273 83	15	139 92
Menard "	14	257 88	14	71 69
Marshall "	16	286 91	8	70 73
Mercer "	17	306 69	21	174 55
Morgan "	29	502 98	30	241 46
Peoria "	73	1,392 13	74	690 98
Putnam "	4	77 84	3	35 03
Pike "	41	751 38	41	411 36
Rock Island "	32	608 19	35	261 99
Sangamon "	70	1,326 36	73	625 66
Schuyler "	9	189 71	11	102 20
Scott "	10	183 73	6	57 67
Stark "	6	126 63	9	77 93
Tazewell "	24	413 86	24	164 93
Warren "	25	444 11	27	188 94
Woodford "	18	361 28	19	156 62
		$17,103 47		$7,754 18

TABLES.

The usual statistical tables are appended and will prove interesting for reference.

CHAPEL SERVICES AND AMUSEMENTS.

Our chapel services have been held regularly, Sunday afternoons, with the exception of a short respite during the heated term. The clergymen from the city have cheerfully served us a month apiece in rotation. This system seems to give general satisfaction. The great holidays, Christmas, New Year's, Thanksgiving, and Independence Day were appropriately celebrated. Our weekly dances have been continued, varied by two masquerade parties, which were a source of much enjoyment. We are under obligations to Dr. Peters' brother for a pleasant evening's entertainment of recitations and to Mr. S. W. Nichols for an interesting lecture accompanied with stereoptican views of the Klondike region. The Illinois College Glee Club gave a delightful con-

cert, as did also the Welsh Jubilee Singers. Our local talent have favored us from time to time with entertainments of a dramatic character. Under the leadership of Mr. Murray the band is being re-organized and will prove a source of much pleasure to all. Our thanks are due to newspapers which have favored us with copies of their publications. I wish to express my appreciation of the loyalty, fidelity and ability of Drs. Carriel, Crouch, Burnham and Peters, who constitute the staff of assistant physicians. They have demonstrated those qualities of tact and patience so necessary in the management of this class of patients and have attended to the difficult duties of their respective positions with promptness. Mr. W. A. Davies, the clerk, and Mr. Armstrong, the engineer, have proved their entire competence in their positions and have worked steadily for the good of the institution. Much praise is due the employes in their several capacities. I believe they are all striving to do their duty, and though the task may seem irksome at times, still their kindness and thoughtfulness will be remembered by the patients, by their friends, and by the officers.

In conclusion I wish to tender my sincere thanks for your support and advice. You have freely given both, oftentimes at considerable inconvenience to yourselves. The consciousness of your coöperation has lightened the burden of care and responsibility while we have been working together. Your time and best judgment have been freely given to advance the interests of the institution and one unacquainted with the circumstances is unable to appreciate the value of your services. Gathering confidence from past experience, let us take up the duties of the new bi-ennial period with renewed hope and courage.

F. C. Winslow, M. D.,
Medical Superintendent.

Jacksonville, *Illinois*, August 31, 1898.

TABLES ACCOMPANYING THE MEDICAL SUPERINTENDENT'S REPORT.

TABLE I.

Movement of Population.

	July 1, 1896, to June 30, 1897.			July 1, 1897, to June 30, 1898.			For two years.		
	M.	F.	T.	M.	F.	T.	M.	F.	T.
Present at beginning of each period	615	592	1,207	620	618	1,238	615	592	1,207
Admitted	195	150	345	259	200	459	454	350	804
Re-admitted	61	41	102	96	61	157	157	102	259
Absentees returned	157	113	270	82	77	159	239	190	429
Whole number under treatment	1,028	896	1,924	1,057	956	2,013	1,465	1,234	2,699
Discharged—									
Recovered	59	50	109	22	36	58	81	86	167
Improved	86	58	144	71	76	147	157	134	291
Uninproved	28	30	58	25	21	46	53	51	104
Escaped	14	.....	14	3	.....	3	17	.....	17
Died	49	31	80	49	41	90	98	72	170
Transferred to Anna	1	.....	1	.....	1	1	1	1	2
Transferred to Watertown	.....	.....	.....	147	137	284	147	137	284
Total number discharged and died	237	169	406	317	312	629	554	481	1,035
Temporarily absent	171	109	280	109	88	197	280	197	477
Remaining July 1, 1898	.....	.....	.....	.....	.....	.....	631	556	1,187
Daily average since June 30, 1896	653.296	634.553	1287.849	639.309	603.071	1242.380	646.302	618.812	1265.114

TABLE II.

Duration of Insanity in those Admitted.

Duration.	July 1, 1896, to June 30, 1897.			July 1 1897, to June 30, 1898.			1896–1898.		
	M.	F.	T.	M.	F.	T.	M.	F.	T.
Less than three months	96	63	159	86	66	152	182	129	311
Between three and six months	18	17	35	17	18	35	35	35	70
Between six and twelve months	30	12	42	26	26	52	56	38	94
Between one and two years	27	19	46	25	18	43	52	37	89
Between two and five years	27	26	53	26	32	58	53	58	111
Between five and ten years	21	22	43	25	22	47	46	44	90
Between ten and twenty years	6	5	11	41	23	64	47	28	75
Over twenty years	2	2	4	15	12	27	17	14	31
Unknown	31	23	54	94	44	138	125	67	192
	258	189	447	355	261	616	613	450	1,063

TABLE III.

Manner of Commitment.

How Committed.	July 1, 1896, to June 30, 1897.			July 1, 1897, to June 30, 1898.			1896–1898.		
	M.	F.	T.	M.	F.	T.	M.	F.	T.
By verdict of jury	186	118	304	265	176	441	451	294	745
By medical commission	69	69	138	81	82	163	150	151	301
By voluntary application	3	2	5	7	2	9	10	4	14
By mittimus	.....	.....	.....	2	1	3	2	1	3
	258	189	447	355	261	616	613	450	1,063

TABLE IV.

Number of Attacks in those Admitted.

Number of Attacks.	July 1, 1896, to June 30, 1897.			July 1, 1897, to June 30, 1898.			1896–1898.		
	M.	F.	T.	M.	F.	T	M.	F.	T.
First	220	166	386	264	203	467	484	369	853
Second	32	18	50	61	45	106	93	63	156
Third	2	2	4	22	9	31	24	11	35
Fourth	3	.....	3	5	2	7	8	2	10
Fifth	1	2	3	3	1	4	4	3	7
Eleventh	.....	1	1	.....	1	1	.....	2	2
	258	189	447	355	261	616	613	450	1,063

TABLE V.

Assigned Causes of Disease in those Admitted.

Causes of Disease.	July 1, 1896, to June 30, 1897.			July 1, 1897, to June 30, 1898.			1896-1898.		
	M.	F.	T.	M.	F.	T.	M.	F.	T.
Anaemic and heart disease	.....	.....	.....	1	.....	1	1	.....	1
Apoplexy	.....	.....	.....	2	.....	2	2	.....	2
Acute mania	.....	.....	.....	1	.....	1	1	.....	1
Approaching menopause	.....	.....	.....	.....	1	1	.....	1	1
Auto hypnotism	.....	.....	.....	1	.....	1	1	.....	1
Alcoholism	4	.....	4	9	.....	9	13	.....	13
Abuse from husband	.....	2	2	.....	2	2	.....	4	4
Brain fever	.....	.....	.....	2	1	3	2	1	3
Bad vaccine virus	.....	.....	.....	.....	1	1	.....	1	1
Brain syphilis	.....	.....	.....	1	.....	1	1	.....	1
Bright's disease	.....	.....	.....	.....	1	1	.....	1	1
Business failure	1	.....	1	.....	.....	.....	1	.....	1
Bilious fever	.....	1	1	.....	.....	.....	.....	1	1
Change of life	.....	5	5	.....	11	11	.....	16	16
Catarrh	.....	.....	.....	1	.....	1	1	.....	1
Child birth	.....	11	11	.....	9	9	.....	20	20
Chorea bulbar paralysis	.....	.....	.....	1	.....	1	1	.....	1
Cerebral hemorrhage	.....	.....	.....	.....	1	1	.....	1	1
Cigarette smoking	1	.....	1	1	.....	1	2	.....	2
Cerebral inflammation	.....	.....	.....	.....	1	1	.....	1	1
Disappointment in love	3	5	8	.....	5	5	3	10	13
Defective nerve centers	.....	.....	.....	1	.....	1	1	.....	1
Deafness	.....	.....	.....	1	.....	1	1	.....	1
Diabetes	.....	.....	.....	1	.....	1	1	.....	1
Domestic infelicity	.....	2	2	.....	.....	.....	.....	2	2
Domestic trouble	.....	.....	.....	1	.....	1	1	.....	1
Dissipation	2	.....	2	.....	.....	.....	2	.....	2
Deranged menstruation	.....	2	2	.....	5	5	.....	7	7
Degeneration of brain cells	.....	1	1	.....	.....	.....	.....	1	1
Epilepsy	17	7	24	18	9	27	35	16	51
Exposure to heat	.....	1	1	.....	.....	.....	.....	1	1
Eruptive disease on genitals	.....	1	1	.....	.....	.....	.....	1	1
Excessive use of stimulants	.....	.....	.....	2	.....	2	2	.....	2
Excessive use of tobacco	.....	.....	.....	2	.....	2	2	.....	2
Exposure	.....	.....	.....	1	.....	1	1	.....	1
Female trouble	.....	7	7	.....	.....	.....	.....	7	7
Fear	.....	.....	.....	.....	1	1	.....	1	1
Financial embarassment	3	1	4	1	.....	1	4	1	5
Family trouble	1	.....	1	2	3	5	3	3	6
Facial erysipelas	1	.....	1	.....	.....	.....	1	.....	1
General debility	.....	1	1	4	.....	4	4	1	5
Gonorrhoea	.....	.....	.....	1	.....	1	1	.....	1
Grief	.....	.....	.....	.....	2	2	.....	2	2
Heat and alcoholism	1	.....	1	1	.....	1	2	.....	2
Heredity	15	7	22	8	13	21	23	20	43
Hysterical mania	.....	.....	.....	.....	1	1	.....	1	1
Intemperance	7	.....	7	.....	.....	.....	7	.....	7
Ill treatment	.....	1	1	.....	.....	.....	.....	1	1
Ill health	8	8	16	3	5	8	11	13	24
Injury to head	12	.....	12	10	3	13	22	3	25
Injury	4	.....	4	.....	.....	.....	4	.....	4
Indigestion	.....	.....	.....	1	.....	1	1	.....	1
Improper medicine	.....	.....	.....	1	.....	1	1	.....	1
Jealously	.....	.....	.....	.....	1	1	.....	1	1
Loss of position	.....	1	1	.....	.....	.....	.....	1	1
Loss of property	.....	1	1	.....	.....	.....	.....	.....	1
Lagrippe	4	3	7	5	6	11	9	9	18
Locomotor ataxia	1	.....	1	.....	.....	.....	1	1	1
Lead poisoning	1	.....	1	.....	.....	.....	1	.....	1
Loss of sleep	2	.....	2	1	2	3	3	2	5
Masturbation	9	.....	9	15	.....	15	24	.....	24
Meningitis	.....	.....	.....	.....	1	1	.....	1	1
Mental taxation	2	.....	2	.....	.....	.....	2	.....	2
Morphine habit	2	.....	2	.....	.....	.....	2	.....	2
Malarial fever	.....	1	1	3	.....	3	3	1	4
Marital inflelicity	.....	1	1	.....	.....	.....	.....	1	1
Metritis	.....	.....	.....	.....	1	1	.....	1	1
Melancholia	.....	.....	.....	1	1	2	1	1	2
Misfortune	1	1	2	1	.....	1	2	1	3
Mania-a-potu	.....	.....	.....	.....	1	1	.....	1	1
Nervous prostration	.....	.....	.....	2	4	6	2	4	6

TABLE V—*Concluded.*

Cause of Disease.	July 1, 1896, to July 1, 1897.			July 1, 1897, to July 1, 1898.			1896-1898.		
	M.	F.	T.	M.	F.	T.	M.	F.	T.
Nymphomania	.....	1	1	.....	.....	.....	.....	1	1
Overstudy	2	.....	2	1	1	2	3	1	4
Over heat	4	3	7	10	1	11	14	4	18
Ovarian disease	.....	1	1	.....	2	2	.....	3	3
Overwork	3	2	5	5	1	6	8	3	11
Old age	1	2	3	4	1	5	5	3	8
Opium habit	2	.....	2	.....	.....	.....	2	.....	2
Onanism	1	.....	1	.....	.....	.....	1	.....	1
Poisoned	.....	1	1	.....	.....	.....	.....	1	1
Pregnancy	.....	1	1	.....	.....	.....	.....	1	1
Puerperal	.....	2	2	.....	4	4	.....	6	6
Paralytic stroke	1	.....	1	2	.....	2	3	.....	3
Paresis	.....	.....	.....	1	.....	1	1	.....	1
Pelvic inflamation	.....	.....	.....	.....	1	1	.....	1	1
Pregnancy and syphilis	.....	.....	.....	.....	1	1	.....	1	1
Religious excitement	5	5	10	4	2	6	9	7	16
Religion and politics	1	.....	1	.....	.....	.....	1	.....	1
Reading christian science books	.....	.....	.....	1	1	2	1	1	2
Specific	.....	.....	.....	1	.....	1	1	.....	1
Sub-acute inflamation of brain	1	.....	1	.....	1	1	1	1	2
Sunstroke	9	2	11	16	.....	16	25	2	27
Syphilis	3	.....	3	7	.....	7	10	.....	10
Stomach trouble	.....	.....	.....	1	.....	1	1	.....	1
Senile dementia	.....	.....	.....	1	1	2	1	1	2
Softening of brain	.....	.....	.....	1	1	2	1	1	2
Septic fever	.....	.....	.....	.....	1	1	.....	1	1
Traumatism	1	.....	1	.....	.....	.....	1	.....	1
Typhoid fever	2	2	4	2	2	4	4	4	8
Treatment from a christian scientist	.....	.....	.....	.....	1	1	.....	1	1
Uterine trouble	.....	1	1	.....	6	6	.....	7	7
Unpleasant home surroundings	.....	.....	.....	.....	1	1	.....	1	1
Unknown	96	59	155	166	111	277	262	170	432
Womb trouble	.....	1	1	.....	.....	.....	.....	1	1
Worry	24	35	59	25	29	54	49	64	113
Total	258	189	447	355	261	616	613	450	1,063

TABLE VI.

Occupation of those Admitted.

Occupation.	July 1. 1896, to June 30. 1897.			July 1, 1897, to June 30, 1898.			1896-1898.		
	M.	F.	T.	M.	F.	T.	M.	F.	T.
Auctioneers	1	.....	1	.....	.....	.....	1	.....	1
Assessing clerks	.....	.....	.....	.....	1	1	.....	1	1
Barbers	1	.....	1	3	.....	3	4	.....	4
Brick makers	.....	.....	.....	2	.....	2	2	.....	2
Brick masons	1	.....	1	.....	.....	.....	1	.....	1
Butchers	.....	.....	.....	3	.....	3	3	.....	3
Blacksmiths	2	.....	2	3	.....	3	5	.....	5
Bakers	.....	.....	.....	1	.....	1	1	.....	1
Boiler makers	1	.....	1	1	.....	1	2	.....	2
Bookkeepers	.....	.....	.....	2	.....	2	2	.....	2
Broom makers	1	.....	1	.....	.....	.....	1	.....	1
Bar tenders	.....	.....	.....	1	.....	1	1	.....	1
Carpenters	6	.....	6	7	.....	7	13	.....	13
Contractors	.....	.....	.....	1	.....	1	1	.....	1
Clerks	2	.....	2	4	.....	4	6	.....	6
Cab drivers	.....	.....	.....	1	.....	1	1	.....	1
Coopers	2	.....	2	.....	.....	.....	2	.....	2
Clergymen	.....	.....	.....	2	.....	2	2	.....	2
Cabinet makers	2	.....	2	1	.....	1	3	.....	3
Coal miners	4	.....	4	12	.....	12	16	.....	16
Candy makers	1	.....	1	.....	.....	.....	1	.....	1
Cigar makers	1	.....	1	2	.....	2	3	.....	3
Dentists	.....	.....	.....	1	.....	1	1	.....	1
Domestic duties	.....	133	133	.....	213	213	.....	346	346
Dress makers	.....	3	3	.....	.....	.....	.....	3	3
Editors	.....	.....	.....	1	.....	1	1	.....	1
Engineers	2	.....	2	1	.....	1	3	.....	3
Farmers	83	.....	83	110	.....	110	193	.....	193
Firemen	.....	.....	.....	1	.....	1	1	.....	1
Furniture dealers	.....	.....	.....	1	.....	1	1	.....	1
Fishermen	1	.....	1	1	.....	1	2	.....	2
Grain dealers	1	.....	1	.....	.....	.....	1	.....	1
Grocers	.....	.....	.....	1	.....	1	1	.....	1
Gardeners	1	.....	1	2	.....	2	3	.....	3
Hotel keepers	.....	.....	.....	1	.....	1	1	.....	1
Harness makers	1	.....	1	1	.....	1	2	.....	2
Hucksters	1	.....	1	.....	.....	.....	1	.....	1
Horsemen	.....	.....	.....	1	.....	1	1	.....	1
Insurance agents	1	.....	1	.....	.....	.....	1	.....	1
Jewelers	.....	.....	.....	1	.....	1	1	.....	1
Lawyers	.....	.....	.....	2	.....	2	2	.....	2
Laborers	67	.....	67	61	.....	61	128	.....	128
Laundrymen	.....	.....	.....	1	.....	1	1	.....	1
Machinists	4	.....	4	1	.....	1	5	.....	5
Music dealers	.....	.....	.....	1	.....	1	1	.....	1
Merchants	5	.....	5	1	.....	1	6	.....	6
Moulders	2	.....	2	1	.....	1	3	.....	3
Milliners	.....	.....	.....	1	.....	1	1	.....	1
Millers	1	.....	1	.....	.....	.....	1	.....	1
Music teachers	.....	.....	.....	.....	1	1	.....	1	1
None	19	33	52	18	20	38	37	53	90
Plow polishers	1	.....	1	.....	.....	.....	1	.....	1
Printers	3	.....	3	.....	.....	.....	3	.....	3
Peddlers	.....	.....	.....	1	.....	1	1	.....	1
Physicians	4	.....	4	1	.....	1	5	.....	5
Painters	4	.....	4	2	.....	2	6	.....	6
Railroad men	2	.....	2	1	.....	1	3	.....	3
River pilots	1	.....	1	.....	.....	.....	1	.....	1
Real estate agents	1	.....	1	.....	.....	.....	1	.....	1
Railroad conductors	1	.....	1	.....	.....	.....	1	.....	1
School teachers	.....	2	2	.....	.....	.....	.....	2	2
Scouts	.....	.....	.....	1	.....	1	1	.....	1
Servants	.....	1	1	.....	2	2	.....	3	3
Salesmen	4	.....	4	6	.....	6	10	.....	10
Station agents	1	.....	1	.....	.....	.....	1	.....	1
Stone cutters	2	.....	2	.....	.....	.....	2	.....	2
Shoemakers	1	.....	1	1	.....	1	2	.....	2
Stock buyers	.....	.....	.....	1	.....	1	1	.....	1
Saloon keepers	1	.....	1	.....	.....	.....	1	.....	1
Teamsters	.....	.....	.....	6	.....	6	6	.....	6
Tramps	1	.....	1	.....	.....	.....	1	.....	1

TABLE VI—*Concluded.*

Occupation.	July 1, 1896, to June 30, 1897.			July 1, 1897, to June 30, 1898.			1896-1898.		
	M.	F.	T.	M.	F.	T.	M.	F.	T.
Tailors	.....	.....	.....	1	.....	1	1	.....	1
Train dispatchers	1	.....	1	.....	.....	.....	1	.....	1
Teachers	.....	.....	.....	2	4	6	2	4	6
Telegraphers	1	.....	1	2	.....	2	3	.....	3
Tinners	.....	.....	.....	1	.....	1	1	.....	1
Unknown	12	15	27	71	19	90	83	34	117
Undertakers	.....	.....	.....	1	.....	1	1	.....	1
Washer-women	.....	1	1	.....	1	1	.....	2	2
Veterinary surgeons	2	.....	2	1	.....	1	3	.....	3
Waiters	1	1	2	.....	.....	.....	1	1	2
Total	258	189	447	355	261	616	613	450	1,063

TABLE VII.

Civil Condition of those Admitted.

Civil Condition.	July 1, 1896, to June 30, 1897.			July 1, 1897, to June 30, 1898.			1896-1898.		
	M.	F.	T.	M.	F.	T.	M.	F.	T.
Single	137	60	197	144	79	223	281	139	420
Married	99	103	202	149	141	290	248	244	492
Widowed	15	22	37	20	22	42	35	44	79
Divorced	3	3	6	2	8	10	5	11	16
Unknown	4	1	5	40	11	51	44	12	56
Total	258	189	447	355	261	616	613	450	1,063

TABLE VIII.

Nativity of those Admitted.

Nativity.	July 1, 1896, to June 30, 1897.			July 1, 1897, to June 30, 1898.			1886–1898.		
	M.	F.	T.	M.	F.	T.	M.	F.	T.
Azores Islands	1	.....	1	.....	.....	.....	1	.....	1
America	9	8	17	25	10	35	34	18	52
Austria	1	.....	1	.....	.....	.....	1	.....	1
Arkansas	2	.....	2	.....	.....	.....	2	.....	2
Alabama	.....	.....	.....	1	.....	1	1	.....	1
Belgium	.....	.....	.....	1	1	2	1	1	2
Burmah	.....	.....	.....	1	.....	1	1	.....	1
Connecticut	.....	1	1	.....	.....	.....	.....	1	1
Canada	.....	.....	.....	2	.....	2	2	.....	2
England	5	2	7	4	4	8	9	6	15
France	.....	2	2	2	.....	2	2	2	4
Germany	20	12	32	16	17	33	36	29	65
Hungary	.....	.....	.....	1	.....	1	1	.....	1
Indiana	2	1	3	6	5	11	8	6	14
Italy	1	.....	1	1	.....	1	2	.....	2
Illinois	132	90	222	121	127	248	253	217	470
Ireland	16	6	22	17	7	24	33	13	46
Iowa	3	1	4	2	2	4	5	3	8
Jerusalem	.....	.....	.....	1	.....	1	1	.....	1
Kentucky	7	7	14	5	4	9	12	11	23
Louisiana	1	.....	1	.....	.....	.....	1	.....	1
Missouri	2	3	5	4	6	10	6	9	15
Maine	1	.....	1	.....	.....	.....	1	.....	1
Minnesota	.....	1	1	.....	.....	.....	.....	1	1
Maryland	1	.....	1	1	.....	1	2	.....	2
Massachusetts	.....	1	1	1	.....	1	1	1	2
Maine	1	.....	1	1	.....	1	2	.....	2
New Hampshire	.....	1	1	1	.....	1	1	1	2
New York	3	4	7	7	4	11	10	8	18
New Jersey	1	.....	1	1	1	2	2	1	3
Norway	1	.....	1	.....	1	1	1	1	2
North Carolina	.....	.....	.....	1	.....	1	1	.....	1
Ohio	9	6	15	13	11	24	22	17	39
Prussia	1	.....	1	.....	.....	.....	1	.....	1
Portugal	.....	1	1	.....	.....	.....	.....	1	1
Pennsylvania	9	5	14	14	9	23	23	14	37
Poland	.....	1	1	.....	.....	.....	.....	1	1
Scotland	.....	1	1	3	.....	3	3	1	4
Sweden	13	9	22	12	5	17	25	14	39
Switzerland	.....	.....	.....	.....	1	1	.....	1	1
Trinidad	.....	.....	.....	1	.....	1	1	.....	1
Tennessee	1	1	2	5	2	7	6	3	9
Unknown	11	15	26	72	43	115	83	58	141
Virginia	1	3	4	3	1	4	4	4	8
Vermont	.....	2	2	1	.....	1	1	2	3
United States	1	3	4	5	.....	5	6	3	9
Wisconsin	1	2	3	1	.....	1	2	2	4
West Virginia	1	.....	1	2	.....	2	3	.....	3
	258	189	447	355	261	616	613	450	1,063

TABLE IX.

Causes of Death.

Causes of Death.	July 1, 1896, to June 30, 1897.			July 1, 1897, to June 30, 1898,			1896-1898.		
	M.	F.	T.	M.	F.	T.	M.	F.	T.
Accidental	1	.....	1	.....	.....	.....	1	.....	1
Asthma	.....	1	1	.....	.....	.....	.....	1	1
Acute articular rheumatism	.....	1	1	.....	.....	.....	.....	1	1
Apoplexy	.....	.....	.....	.....	1	1	.....	1	1
Bright's disease	.....	1	1	1	.....	1	1	1	2
Chronic colitis	.....	.....	.....	.....	1	1	.....	1	1
Convulsions	.....	.....	.....	1	.....	1	1	.....	1
Carcinoma of face	1	.....	1	.....	.....	.....	1	.....	1
Cerebral hemorrhage	8	2	10	7	4	11	15	6	21
Cerebral congestion	1	.....	1	.....	3	3	1	3	4
Dysentery	.....	.....	.....	.....	3	3	.....	3	3
Dementia	.....	3	3	.....	.....	.....	.....	3	3
Exhaustion	4	6	10	.....	1	1	4	7	11
Exhaustion from senile dementia	3	.....	3	4	.....	4	7	.....	7
Exhaustion from epilepsy	3	1	4	1	6	7	4	7	11
Exhaustion from acute mania	5	5	10	6	6	12	11	11	22
Enteritis	.....	1	1	.....	.....	.....	.....	1	1
Exhaustion from chronic mania	.....	.....	.....	4	2	6	4	2	6
Exhaustion and locomotor ataxia	.....	.....	.....	1	.....	1	1	.....	1
Enteric fever	.....	.....	.....	1	.....	1	1	.....	1
Entero colitis	.....	.....	.....	1	.....	1	1	.....	1
Epilepsy and cerebral hemorrhage	.....	.....	.....	1	.....	1	1	.....	1
Epilepsy and heart disease	.....	.....	.....	1	.....	1	1	.....	1
Exhaustion from paresis	.....	1	1	3	.....	3	4	.....	4
Fatty degeneration of the heart	.....	1	1	.....	.....	.....	.....	1	1
General paralysis	11	.....	11	7	.....	7	18	.....	18
Heart failure	2	.....	2	2	.....	2	4	.....	4
Internal tuberculosis	1	.....	1	.....	.....	.....	1	.....	1
Locomotor ataxia	.....	.....	.....	.....	1	1	.....	1	1
Measles	.....	.....	.....	.....	1	1	.....	1	1
Meningitis	.....	3	3	1	.....	1	1	3	4
Pyaemia	.....	.....	.....	1	.....	1	1	.....	1
Paralysis of the heart	.....	.....	.....	1	.....	1	1	.....	1
Paretic dementia	.....	1	1	.....	1	1	.....	2	2
Phthisis	.....	2	2	.....	4	4	.....	6	6
Pulmonary tuberculosis	2	1	3	.....	.....	.....	2	1	3
Pulmonary congestion	1	.....	1	.....	.....	.....	1	.....	1
Phthisis pulmonalis	.....	1	1	3	2	5	3	3	6
Septicaemia	.....	.....	.....	.....	1	1	.....	1	1
Senile debility	.....	.....	.....	.....	1	1	.....	1	1
Secondary dementia	.....	.....	.....	1	.....	1	1	.....	1
Senility	4	.....	4	.....	1	1	4	1	5
Suicide	1	.....	1	1	.....	1	2	.....	2
Typhoid fever	.....	.....	.....	.....	1	1	.....	1	1
Tuberculosis	1	.....	1	.....	.....	.....	1	.....	1
Uraemia	.....	.....	.....	.....	1	1	.....	1	1
	49	31	80	49	41	90	98	72	170

TABLE X.

Ages at Death.

Ages at Death.	July 1, 1896, to June 30, 1897.			July 1, 1897, to June 30, 1898.			1896-1898.		
	M.	F.	T.	M.	F.	T.	M.	F.	T.
Less than twenty years	.....	.....	.....	1	.....	1	1	.....	1
Twenty to twenty-five years	1	.....	1	1	2	3	2	2	4
Twenty-five to thirty years	4	3	7	2	1	3	6	4	10
Thirty to thirty-five years	6	3	9	7	6	13	13	9	22
Thirty-five to forty years	6	4	10	4	6	10	10	10	20
Forty to forty-five years	5	4	9	6	4	10	11	8	19
Forty-five to fifty years	4	5	9	5	6	11	9	11	20
Fifty to sixty years	7	6	13	12	3	15	19	9	28
Sixty to seventy years	7	5	12	6	11	17	13	16	29
Seventy to eighty years	5	1	6	5	.....	5	10	1	11
Eighty to ninety	4	.....	4	.....	2	2	4	2	6
Total	40	31	80	49	41	90	98	72	170

TABLE XI.

Ratios of Deaths.

Ratio Per Cent.	July 1, 1896, to June 30, 1897.			July 1, 1897, to June 30, 1898.			1896-1898.		
	M.	F.	T.	M.	F.	T.	M.	F.	T.
On those admitted	11.86	10.19	11.29	11.21	12.13	11.61	11.52	11.21	11.39
On all under treatment	4.76	3.46	4.15	4.63	4.18	4.47	6.68	5.83	6.29
On average present	7.50	4.88	6.21	7.66	6.79	7.24	7.58	5.83	6.73

TABLE XII.

Duration of Disease in those who Died.

Duration.	July 1, 1896, to June 30, 1897.			July 1, 1897, to June 30, 1898.			1896-1898.		
	M.	F.	T.	M.	F.	T.	M.	F.	T.
Under one month	11	9	20	14	12	26	25	21	46
One to two months	5	1	6	6	4	10	11	5	16
Three to six months	4	3	7	2	5	7	6	8	14
Six to nine months	2	.....	2	1	3	4	3	3	6
Nine to twelve months	1	2	3	2	4	6	3	6	9
Twelve to eighteen months	1	3	4	.....	2	2	1	5	6
Eighteen months to three years	.....	.....	.....	12	3	15	12	3	15
Three to five years	.....	.....	.....	4	3	7	4	3	7
Five to twelve years	.....	.....	.....	2	1	3	2	1	3
Twelve to twenty years	.....	.....	.....	3	2	5	3	2	5
Over twenty years	2	.....	2	.....	1	1	2	1	3
Unknown	23	13	36	3	1	4	26	14	40
	49	31	80	49	41	90	98	72	170

TABLE XIII.

Length of Residence in Hospital of those who Died.

Length of Residence.	July 1, 1896, to June 30, 1897.			July 1, 1897, to June 30, 1898.			1896-1897.		
	M.	F.	T.	M.	F.	T.	M.	F.	T.
Less than one month	14	7	21	7	6	13	21	13	34
One to six months	3	2	5	8	9	17	11	11	22
Six to twelve months	8	5	13	9	8	17	17	13	30
One to two years	8	3	11	9	8	17	17	11	28
Two to five years	6	2	8	9	4	13	15	6	21
Five to ten years	7	8	15	3	2	5	10	10	20
Ten to fifteen years	2	3	5	2	1	3	4	4	8
Fifteen to twenty years	1	.....	1	1	3	4	2	3	5
Twenty to twenty-five years	.....	1	1	1	.....	1	1	1	2
	49	31	80	49	41	90	98	72	170

TABLE XIV.

Patients by Counties.

Counties.	Quota	Now in hospital—males	Now in hospital—females	No. of admissions previous to July 1, 1896	No. of admissions from July 1, 1896 to June 30, 1898	Total	No. of days' board given inmates from each county from July 1, 1896 to June 30, 1898
Adams	92	34	56	615	63	678	65,614
Brown	17	12	6	107	14	121	12,094
Bureau	.....	.....	.....	272	28	300	31,223
Calhoun	11	7	4	36	3	39	8,537
Cass	25	16	9	175	9	184	15,782
Christian	47	30	17	197	29	226	32,044
Clinton	.....	.....	.....	1	.....	1	83
DeWitt	27	10	14	123	24	147	941
Fulton	69	37	26	249	45	294	45,290
Greene	35	18	11	216	33	249	24,064
Hancock	49	19	27	265	30	295	33,885
Henry	.....	1	.....	261	25	286	28,350
Henderson	.....	.....	1	74	6	80	10,686
Jefferson	.....	.....	.....	.....	2	2	338
Jersey	22	13	9	171	24	195	18,815
Knox	.....	.....	.....	378	50	428	32,902
Logan	38	17	14	211	15	226	23,598
Macoupin	58	32	27	346	38	384	43,242
Mason	25	14	12	154	13	167	18,558
Macon	61	40	15	193	58	251	1,835
Marshall	23	6	8	155	7	162	14,436
McDonough	43	16	22	270	23	293	29,870
McLean	91	37	34	3	72	75	2,224
Menard	20	7	9	153	16	169	16,934
Madison	.....	.....	.....	3	1	4	494
Mercer	.....	.....	.....	161	24	185	15,912
Montgomery	43	20	22	235	30	265	32,314
Morgan	45	28	29	555	39	594	38,706
Piatt	25	11	16	.....	28	28	850
Peoria	109	55	45	509	69	578	72,179
Pike	47	28	23	357	39	396	33,562
Putnam	7	6	3	49	5	54	4,042
Rock Island	.....	.....	.....	451	30	481	38,152
Sangamon	96	47	39	592	61	653	63,372
Schuyler	23	13	8	157	11	168	13,917
Scott	16	10	5	99	8	107	12,685
Stark	15	6	4	79	8	86	9,047
Tazewell	41	13	29	268	25	293	30,764
Warren	.....	.....	.....	247	34	281	18,846
Woodford	29	16	12	136	10	146	22,654
State at large	.....	12	.....	4	17	21	4,693

TABLE XV.

Ages When First Attacked.

Ages.	July 1, 1896, to June 30, 1897.			July 1, 1897, to June 30, 1898.			1896–1898.		
	M.	F.	T.	M.	F.	T.	M.	F.	T.
Under ten years	.....	.....	.....	1	.....	1	1	.....	1
Ten to fifteen years	.....	1	1	2	1	3	2	2	4
Fifteen to twenty years	16	8	24	19	10	29	35	18	53
Twenty to twenty-five years	31	20	51	27	20	47	58	40	98
Twenty-five to thirty years	32	21	53	36	31	67	68	52	120
Thirty to thirty-five years	37	24	61	38	38	76	75	62	137
Thirty-five to forty years	39	28	67	65	45	110	104	73	177
Forty to forty-five years	26	17	43	33	27	60	59	44	103
Forty-five to fifty years	12	23	35	33	27	60	45	50	95
Fifty to sixty years	27	21	48	56	33	89	83	54	137
Sixty to seventy years	22	16	38	24	17	41	46	33	79
Seventy to eighty years	14	7	21	10	6	16	24	13	37
Over eighty years	.....	.....	.....	1	.....	1	1	.....	1
Unknown	2	3	5	10	6	16	12	9	21
	258	189	447	355	261	616	613	450	1,063

TABLE XVI.

General Results Since the Hospital First Opened.

Superintendents.	Year.	Number of patients at date of former report	Number of patients since admitted	Whole number under treatment	Discharged. Recovered	Improved	Unimproved	By trustees	Escaped	Transferred	Died	Total	Remaining
J. M. Higgins, M. D	1851–52	....	138	138	34	9	7	....	....	....	6	56	82
Drs. J. M. Higgins, H. K. Jones and Andrew McFarland	1853–54	82	266	348	114	31	16	....	....	....	21	182	166
Andrew McFarland	1855–56	166	302	468	118	56	21	36	....	....	24	254	214
" "	1857–58	214	312	526	164	31	15	45	....	....	42	279	229
" "	1859–60	229	323	552	154	35	14	89	....	....	29	321	231
" "	1861–62	231	386	617	165	34	24	57	....	....	35	315	302
" "	1863–64	203	408	710	159	14	48	133	13	....	42	409	301
" "	1865–66	301	446	747	146	53	59	123	....	....	48	429	318
" "	1867–68	318	623	941	20[illegible]	108	54	121	....	....	46	535	406
Andrew McFarland and H. F. Carriel	1869–70	406	708	1,114	210	100	70	204	....	....	78	662	452
H. F. Carriel, M. D	1871–72	452	637	1,089	216	239	78	....	....	....	97	630	459
" "	1873–74	459	473	932	155	218	22	....	4	....	59	458	474
" "	1875–76	474	521	995	140	229	88	....	6	....	66	529	466
" "	1877–78	466	609	1,075	167	220	69	....	11	....	74	540	534
" "	1879–80	534	462	1,026	131	117	47	....	10	....	88	393	633
" "	1881–82	633	514	1,147	142	178	86	....	7	....	95	508	639
" "	1883–84	639	430	1,119	122	204	66	....	5	....	89	486	633
" "	1885–86	633	704	1,339	141	143	26	....	9	....	92	411	926
" "	1887–88	926	475	1,401	128	220	26	....	6	....	98	478	923
" "	1889–90	923	733	1,656	154	227	38	....	6	214	105	744	912
" "	1891–92	912	837	1,749	143	193	25	....	14	58	136	569	1,180
" "	1892–93	1180	295	1,475	71	98	25	....	2	....	79	275	1,200
J. F. McKenzie	1893–94	1200	362	1,562	89	106	38	....	3	10	85	331	1,231
J. F. McKenzie & Walter Watson	1894–95	1231	462	1,693	56	120	86	....	5	....	84	351	1,208
Walter Watson, M. D	1895–96	1208	754	1,962	98	166	75	....	1	1	90	431	1,207
Drs. Walter Watson and F. C. Winslow	1896–97	1207	717	1,924	109	144	58	....	14	1	80	406	1,238
F. C. Winslow, M. D	1897–98	1238	775	2,013	58	147	46	....	3	285	90	629	1,187

Patients admitted under Dr. Higgins	317
" " Dr. Jones	26
" " Dr. McFarland	3,448
" " Dr. Carriel	6,874
" " Dr. McKenzie	575
" " Dr. Watson	948
" " Dr. Winslow	754

TABLE XVII.

Education of those Admitted.

Education.	July 1, 1896, to June 30, 1897. M.	F.	T.	July 1, 1897, to June 30, 1898. M.	F.	T.	1896–1898. M.	F.	T.
College	7	2	9	9	9	18	16	11	27
Good	2	1	3	2	8	10	4	9	13
Common school	185	149	334	251	167	418	436	316	752
Limited	36	25	61	15	15	30	51	40	91
No education	18	8	26	25	18	43	43	26	69
Deaf and dumb	.....	.....	.....	.....	1	1	.....	1	1
Unknown	10	4	14	53	43	96	63	47	110
	258	189	447	355	261	616	613	450	1,063

TABLE XVIII.

Recoveries during the two years.

Recoveries.	July 1, 1896, to June 30, 1897.				July 1, 1897, to June 30, 1898.				1896–1898.			
	M.	F.	T.	Per cent.	M.	F.	T.	Per cent.	M.	F.	T.	Per cent.
Patients insane less than 3 months	38	26	64	58.72	10	19	29	50.00	48	45	93	55.69
Patients insane 3 to 12 months.....	7	8	15	13.76	5	7	12	20.69	12	15	27	16.17
Patients insane over 12 months.....	8	10	18	16.52	3	5	8	13.79	11	15	26	15.57
Unknown duration..	6	6	12	11.00	4	5	9	15.52	10	11	21	12.57
	59	50	109	100.00	22	36	58	100.00	81	86	167	100.00

TREASURER'S REPORT.

J. R. Robertson, Treasurer, in account with the Illinois Central Hospital for Insane for year ending June 30, 1897.

		ORDINARY EXPENSE FUND.		
		Dr.		
1896.				
July	1	To balance on hand	$57,917 07	
"	3	To amount from state treasurer	41,250 00	
October	9	" "	41,250 00	
1897.				
January	5	" "	41,250 00	
April	17	" "	41,250 00	
		To sundry deposits by F. C. Winslow, superintendent.	23,640 49	
		Cr.		
1897.				
June	30	By superintendent's orders paid	.....	$227,480 74
"	30	By balance	.....	19,076 82
			$246,557 56	$246,557 56
July	1	To balance	$19,076 82	
		LIBRARY FUND.		
		Dr.		
1896.				
September	30	To amount from state treasurer	$400 00	
		Cr.		
1897.				
June	30	By superintendent's orders paid	.....	$400 00
			$400 00	$400 00
		PAINTING FUND.		
		Dr.		
1896.				
September	30	To amount from state treasurer	$1,132 53	
1897.				
January	1	" "	827 50	
		" "	39 97	
		Cr.		
1897.				
June	30	By superintendent's orders paid	.....	$2,000 00
			$2,000 00	$2,000 00

Treasurer's Report—Concluded.

		IMPROVEMENT AND REPAIR FUND.		
		Dr.		
1896.				
July	20	To amount from state treasurer	$1,280 61	
September	30	" "	1,817 52	
1897.				
January	1	" "	2,086 48	
May	4	" "	2,089 13	
July	1	To balance (overdraft)	6 87	
		Cr.		
1896.				
June	30	By balance (overdraft)	.....	$1,280 61
		By superintendent's orders paid	.....	6,000 00
			$7,280 61	$7,280 61
1897.				
July	1	By overdraft	.....	$6 87

TREASURER'S REPORT.

J. R. Robertson, Treasurer, in account with the Illinois Central Hospital for Insane, for the year ending June 30, 1898.

		ORDINARY EXPENSE FUND.		
		Dr.		
1897.				
July	1	To balance on hand	$19,076 82	
"	7	To amount from state treasurer	37,500 00	
October	5	" "	27,500 00	
1898.				
January	6	" "	25,000 00	
April	8	" "	60,000 00	
		To sundry deposits by F. C. Winslow, superintendent.	17,421 42	
		Cr.		
1898.				
June	30	By superintendent's orders paid	.....	$175,560 36
"	30	By balance	.....	10,937 88
			$186,498 24	$186,498 24
July	1	To balance	$10,937 88	
		PAINTING FUND.		
		Dr.		
1897.				
October	13	To amount from state treasurer	$197 31	
1898.				
January	22	" "	140 65	
May	27	" "	52 92	
		Cr.		
1898.				
June	30	By superintendent's orders paid	.....	$390 88
			$390 88	$390 88
		IMPROVEMENT AND REPAIR FUND.		
		Dr.		
1897.				
August	23	To amount from state treasurer	$6 87	
October	13	" "	1,433 81	
1898.				
January	22	" "	2,426 82	
May	27	" "	107 21	
		Cr.		
1898.				
June	30	By balance (overdraft)	.....	$6 87
		By superintendent's orders paid	.....	3,967 84
			$3,974 71	$3,974 71

Treasurer's Report—Concluded.

		GREENHOUSE FUND.		
		Dr.		
1897. October	13	To amount from state treasurer	$113 91	
1898. January	22	" "	5 50	
		Cr.		
1897. June	30	By superintendent's orders paid	.....	$119 41
			$119 41	$119 41
		LIBRARY FUND.		
		Dr.		
1897. October	13	To amount from state treasurer	$158 76	
1898. January	27	" "	18 45	
May	22	" "	17 00	
July	1	To balance (overdraft)	124 90	
		Cr.		
1897. June	30	By superintendent's orders paid	.....	$319 11
			$319 11	$319 11
July	1	By overdraft	.....	$124 90
		CONVERTING AMUSEMENT HALL INTO HOSPITAL WARDS.		
		Dr.		
1897. October	6	To amount from state treasurer	$2,000 00	
		Cr.		
1897. June	30	By superintendent's orders paid	$2,000 00	$2,000 00
			$2,000 00	$2,000 00
		ELECTRIC PUMP AND WATER PIPE.		
		Dr.		
1898. January	22	To amount from state treasurer	$1,995 07	
May	27	" "	265 07	
		Cr.		
1898. June	30	By superintendent's orders paid	.....	$2,260 14
			$2,260 14	$2,260 14
		WATER HEATER FUND.		
		Dr.		
1897. October	13	To amount from state treasurer	$724 71	
1898. January	22	" "	12 00	
		Cr.		
1897. June	30	By superintendent's orders paid	.....	$736 71
			$736 71	$736 71

FINANCIAL STATEMENT

Of the Receipts and Expenditures of the Illinois Central Hospital for the Insane, for the fiscal year from July 1, 1896, to June 30, 1897.

		ORDINARY EXPENSE FUND.		
		Dr.		
1896.				
July	1	To balance	$57,917 07	
"	1	To appropriation for quarter ending September 30	41,250 00	
October	1	To appropriation for quarter ending December 31	41,250 00	
1897.				
January	1	To appropriation for quarter ending March 31	41,250 00	
April	1	To appropriation for quarter ending June 30	41,250 00	
June	30	To counties for clothing	15,457 51	
"	30	To individuals, for clothing	6,275 55	
"	30	To sales of live stock	1,655 48	
"	30	To sales of waste materials, of all sorts	232 95	
"	30	To all other sources	19 00	
		Cr.		
1897.				
June	30	By indebtedness incurred on account of—		
		Attendance (salaries and wages)		$72,912 03
		Food		56,950 79
		Clothing, bedding, etc		9,622 94
		Laundry supplies		431 75
		Fuel		11,630 06
		Light		924 06
		Water		3,188 82
		Medicines and medical supplies		2,793 66
		Freight and transportation		1,423 47
		Postage and telegraphing		1,022 25
		Books and stationery		716 18
		Printing and advertising		617 90
		Music and amusements		556 27
		Instruments and apparatus		224 43
		Household expenses		1,044 55
		Furniture		1,906 68
		Buildings, improvements and repairs		2,009 77
		Tools		148 75
		Machinery, etc		219 47
		Farm, garden, stock, grounds, roads and fences		5,688 06
		Real estate		192 00
		Legal expenses		10 20
		Shop expenses		87 40
		Burial expenses		927 50
		Expenses not classified		1,391 04
		Amount returned to state treasurer		45,000 00
		Amount paid outstanding indebtedness		5,879 98
		By balance		19,037 55
			$246,557 56	$246,557 56
1897.				
July	1	To balance (in hands of J. R. Robertson, treasurer)	$19,076 82	
		Less orders outstanding $32 47		
		Bills outstanding 6 80	39 27	
		Net balance	$19,037 55	

Financial Statement—Concluded.

		IMPROVEMENT AND REPAIR FUND.		
		Dr.		
1896. July	1	To appropriation	$6,000 00	
		Cr.		
1897. June	30	By indebtedness incurred on account of—		
		Attendance		$4,586 81
		Laundry supplies		138 57
		Light		9 00
		Household expenses		7 50
		Building improvements and repairs		1,030 72
		Tools		29 55
		Machinery, etc		197 85
			$6,000 00	$6,000 00
		PAINTING FUND.		
		Dr.		
1896. July	1	To appropriation	$2,000 00	
		Cr.		
1897. June	30	By indebtedness incurred on account of—		
		Attendance		$1,693 72
		Building, improvements and repairs		306 28
			$2,000 00	$2,000 00
		LIBRARY FUND.		
		Dr.		
1896. July	1	To appropriation	$400 00	
		Cr.		
1897. June	30	By indebtedness incurred on account of—		
		Books and stationery		$400 00
			$400 00	$400 00

FINANCIAL STATEMENT

Of the receipts and expenditures of the Illinois Central Hospital for the Insane for the fiscal year from July 1, 1897, to June 30, 1898.

		ORDINARY EXPENSE FUND.		
		Dr.		
1897.				
July	1	To balance	$19,037 55	
"	1	To appropriation for quarter ending September 30	37,500 00	
October	1	To appropriation for quarter ending December 31	37,500 00	
1898.				
January	1	To appropriation for quarter ending March 31	37,500 00	
April	1	To appropriation for quarter ending June 30	37,500 00	
June	30	To counties, for clothing	8,745 95	
"	30	To individuals, for clothing	3,894 43	
"	30	To sale of live stock	3,484 74	
"	30	To sewing-room	95 90	
"	30	To sales of waste materials, of all sorts	164 82	
"	30	To all other sources	1,035 58	
		Cr.		
1898.				
June	30	By indebtedness incurred on account of—		
		Attendance (salaries and wages)		$70,067 00
		Food		53,295 97
		Clothing, bedding, etc		15,248 44
		Laundry supplies		1,005 29
		Fuel		9,607 11
		Light		1,387 03
		Water		2,811 36
		Medicines and medical supplies		3,437 06
		Freight and transportation		864 81
		Postage and telegraphing		748 65
		Books and stationery		768 32
		Printing and advertising		412 13
		Music and amusements		128 02
		Instruments and apparatus		17 70
		Household expenses		774 59
		Furniture		3,024 60
		Buildings, improvements and repairs		1,542 12
		Tools		88 17
		Machinery, etc		1,967 17
		Farm, garden, stock, grounds, roads and fences		6,929 34
		Real estate		209 00
		Insurance		243 00
		Shop expenses		38 46
		Burial expenses		865 32
		Expenses not classified		40 43
		Balance		10,937 88
			$186,458 97	$186,458 97
July	1	To balance (in hands of J. R. Robertson, treasurer)	$10,937 88	

Financial Statement—Continued.

		IMPROVEMENT AND REPAIR FUND.		
		Dr.		
1897. July	1	To appropriation	$4,000 00	
		Cr.		
1898. June	30	By indebtedness incurred on account of—		
		Attendance	.....	$2,472 79
		Building, improvements and repairs	.....	1,005 43
		Tools	.....	1 80
		Machinery, etc	.....	433 44
		Farm, garden, etc	.....	54 38
		By balance	.....	32 16
			$4,000 00	$4,000 00
July	1	To balance (in state treasury, undrawn)	$32 16	
		AMUSEMENT HALL INTO WARDS FUND.		
		Dr.		
1897. July	1	To balance	$2,000 00	
		Cr.		
1898. June	30	By indebtedness incurred on account of—		
		Attendance	.....	$936 14
		Building, improvements and repairs	.....	1,063 86
			$2,000 00	$2,000 00
		REPAIRS TO GREENHOUSE.		
		Dr.		
1897. July	1	To appropriation	$500 00	
		Cr.		
1898. June	30	By indebtedness incurred on account of—		
		Building, improvements and repairs	.....	$119 41
		Balance	.....	380 59
			$500 00	$500 00
July	1	To balance (in state treasury undrawn)	$380 59	
		WATER HEATER FUND.		
		Dr.		
1897. July	1	To appropriation	$1,000 00	
		Cr.		
1898. June	30	By indebtedness incurred on account of—		
		Building, improvements and repairs	.....	$27 00
		Machinery, etc	.....	709 71
		Balance	.....	263 29
			$1,000 00	$1,000 00
July	1	To balance (in state treasury undrawn)	$263 29	

Financial Statement—Concluded.

		LIBRARY FUND.		
		Dr.		
1897. July	1	To appropriation	$500 00	
		Cr.		
1898. June	30	By indebtedness incurred on account of—		
		Books and stationery	.....	$315 66
		Music and amusements	.....	3 45
		Balance	.....	180 89
			$500 00	$500 00
July	1	To balance (in state treasury undrawn)	$180 89	
		PAINTING FUND.		
		Dr.		
1897. July	1	To appropriation	$2,500 00	
		Cr.		
1898. June	30	By indebtedness incurred on account of—		
		Books and stationery	.....	$4 00
		Building, improvements and repairs	.....	371 38
		Tools	.....	15 50
		Balance	.....	2,109 12
			$2,500 00	$2,500 00
July	1	To balance (in state treasury undrawn)	$2,109 12	
		ELECTRIC PUMP AND PIPE FOR WATER SUPPLY.		
		Dr.		
1897. July	1	To appropriation	$4,500 00	
		Cr.		
1898. June	30	By indebtedness incurred on account of—		
		Building, improvements and repairs	.....	$2,260 14
		Balance	.....	2,239 86
			$4.500 00	$4,500 00
July	1	To balance (in state treasury undrawn)	$2,239 86	
		PLUMBING AND IMPROVED BATH FACILITIES.		
		Dr.		
1897. July	1	To appropriation	$3,000 00	
		Cr.		
1898. June	30	Balance	.....	$3,000 00
			$3,000 00	$3,000 00
July	1	To balance (in state treasury undrawn)	$3,000 00	

ITEMIZED STATEMENT

Of the kind, quantity and cost of all articles purchased for the Institution, during the fiscal years 1897 and 1898, from July 1, 1896, to June 30, 1898.

Item.	Measure	1897.		1898.		1897 and 1898.	
		Am't.	Cost.	Am't.	Cost.	Am't.	Cost.
ATTENDANCE.							
Salaries	.....	.....	$19,668 56	.....	$22,236 24	.....	$41,904 80
Wages of employés	.....	.....	51,693 19	.....	47,818 76	.....	99,511 95
Labor not on Pay-roll:							
Carpenters and joiners	Days	70⅔	180 15	.....	.....	70⅔	180 15
Chorister	"	57	114 00	.....	.....	57	114 00
Clergymen	"	32	192 00	.....	.....	32	192 00
Clerks	"	.....	.....	6	12 00	6	12 00
Day laborers	"	48	40 00	.....	.....	48	40 00
Masons	"	18	72 90	.....	.....	18	72 90
Organist	"	34	68 00	.....	.....	34	68 00
Painting	"	58 10/18	89 75	.....	.....	58 10/18	89 75
Stenographer	"	5	7 50	.....	.....	5	7 50
Tinner	"	51	114 35	.....	.....	51	114 35
Musicians	"	.....	127 13	.....	.....	.....	127 13
Calls for dances	"	.....	75 00	.....	.....	.....	75 00
Invoicing	"	.....	469 50	.....	.....	.....	469 50
Total attendance			$72,912 03		$70,067 00		142,979 03
FOODS.							
BREADSTUFFS.							
Baking powder	Pounds	676	120 22	539	80 35	1,215	200 57
Baking soda	"	334	8 77	129	6 57	434	15 14
Barley	"	509	6 80	.....	.....	509	6 80
Bread	"	296	14 80	.....	.....	296	14 80
Cakes	"	209	40 53	58	7 40	267	37 92
Corn starch	"	467	12 51	160	5 60	627	18 11
Cracked wheat	"	7	50	36	3 56	43	4 06
Crackers	"	92 2/16	10 91	412	40 17	504 2/16	51 08
Crackers, fancy	"	167	19 07	70	3 15	237	22 22
Cream tartar	"	3	1 35	.....	.....	3	1 35
Flour, buckwheat	Barrels	½	5 15	1/13	1	14/26	6 15
Flour, graham	"	63	225 25	42	198 20	105	423 75
Flour, wheat	"	2,282¾	8,461 90	1,810¼	8,589 90	4,093	17,051 80
Ginger snaps	Pounds	3	45	.....	.....	3	45
Macaroni	"	2	23	63	6 32	65	6 35
Meal, corn	"	7,925	71 05	4,454	40 82	12,379	111 87
Meal, oat	"	18	50	.....	.....	18	50
Oats, rolled	"	6,085	115 30	11,885	229 51	17,967	344 81
Tapioca	"	1,210	34 44	183	5 03	1,393	39 47
Wheat	"	6½	80	74	3 70	80½	4 50
Yeast, compressed	Cakes	300	22 85	599	149 75	889	172 60
Yeast, cakes	Dozen	136	11 02	.....	.....	136	11 02
Grits	Pounds	30	1 35	.....	.....	30	1 35

Itemized Statement—Continued.

Item.	Measure	1897.		1898.		1897 and 1898.	
		Am't.	Cost.	Am't.	Cost.	Am't.	Cost.
MEATS, ETC.							
Fresh.							
Beef, quarters	Pounds..	284239	$14,986 15	259029	$14,766 45	543268	$29,752 60
Beef, roasts	"	41	3 30	.....	.....	41	3 30
Beef, steaks	"	48	4 59	.....	.....	48	4 59
Lamb	"	183	20 06	460	45 35	643	65 41
Liver	"	19,823	449 05	16,990	382 28	36,813	831 33
Mutton	"	1,493	66 10	4,492	172 31	5,985	238 41
Pork	"	3,499	199 64	18,774	1,030 92	22,273	1,230 56
Rabbitts	Number.	6	50	.....	.....	6	50
Sausage	Pounds..	15,736	970 11	3,355	226 23	19,079	1,196 34
Spare ribs	"	46	3 22	.....	.....	46	3 22
Veal	Pounds.	894	93 58	450	50 48	1,344	144 06
Sweetbreads	"	10	1 00	.....	.....	10	1 00
Hearts	Number.	1	10	.....	.....	1	10
Salt.							
Beef	Pounds.	1,303	44 27	.....	.....	1,303	44 27
Beef, corned	"	63	4 27	1,755	56 97	1,818	61 24
Beef, pressed	"	34	2 48	.....	.....	34	2 48
Pork	"	4	32	9	60	13	92
Smoked.							
Beef, dried	Pounds.	94	11 39	16	3 26	110	14 65
Bologna	"	118	5 31	.....	.....	118	5 31
Breakfast bacon	"	24,232	1,625 80	21,934	1,477 83	46,166	3,103 63
Hams	"	31,516	2,700 81	30.722½	26,600 03	62.238½	5,360 84
Sides	"	19	1 88	.....	.....	19	1 88
Tongues	"	70	6 90	.....	.....	70	6 90
Fish.							
Fresh	Pounds.	17,941½	1,014 15	17,745	718 46	35,686½	1,732 61
Codfish	"	16	1 64	7,526	355 57	7,542	357 21
R. Coviar	Cases....	1	8 50	.....	.....	1	8 50
Salt	Pounds.	6,216	375 42	.....	.....	6,216	375 42
Mackeral	"	4,000	138 60	1,000	71 98	5,000	210 58
Canned, etc	Cans....	2	96	.....	.....	2	96
Lobster	"	.....	.....	48	11 44	48	11 44
Oysters	"	1	40	.....	.....	1	40
Oysters, bulk	Quarts..	407	139 40	399	112 95	806	252 35
Oysters, cove	Cans....	72	9 79	24	3 24	96	13 03
Salmon	"	6	90	96	14 91	102	15 81
Sardines	Boxes...	200	61 52	100	25 99	300	87 51
Poultry.							
Chickens, live	Number.	1,530	314 03	231	51 67	1,761	365 70
Chickens, live	Pounds.	1,538	89 11	2,635	181 94	4,173	271 05
Chickens, dressed	Number.	.....	.....	7	1 75	7	1 75
Ducks	Pounds.	787½	81 88	486½	50 63	1,274	132 51
Geese	Number.	84	8 04	.....	.....	84	8 04
Geese, dressed	"	3,947	416 43	3,837½	447 32	7,784½	863 75
Miscellaneous.							
Gelatine	Pounds.	.....	.....	6	1 00	6	1 00
Lard	"	2,014	82 95	16,642	891 60	18,656	974 55
Mincemeat	"	929	57 24	1,041	66 28	1,970	123 52
Pigs' feet	Barrels.	.....	.....	2	11 20	2	11 20
Soup, canned	Cans....	24	5 00	.....	.....	24	5 00
Tongues	Pounds.	106½	14 48	30	12 39	136½	26 87
Bacon	Cans....	60	55 00	.....	.....	60	55 00
VEGETABLES.							
Green.							
Asparagus	Bunch s	22	1 45	.....	.....	22	1 45
Beans	Bushels.	33¼	33 18	1½	1 90	34¾	35 08

Itemized Statement—*Continued.*

Item.	Measure	1897.		1898.		1897 and 1898.	
		Am't.	Cost.	Am't.	Cost.	Am't.	Cost.
Beans, lima	Pounds.	29	1 90	.....	.....	29	1 90
Beets	Bunches	59	3 50	.....	.....	59	3 50
Beets	Bushels.	.....	.....	6	2 00	6	2 00
Cabbage	Heads ..	197	12 19	4,985	130 02	5,182	142 21
Cabbage	Pounds.	5,590	77 05	.....	.....	5,590	77 05
Carrots	Bushels.	½	20	.....	.....	½	20
Cauliflower	Number.	25	2 65	26	3 55	51	6 20
Celery	Bunches	215	64 20	52½	16 56	267½	80 76
Corn	Dozens.	.....	.....	20	2 20	20	2 20
Cucumbers	"	47¾	7 95	3⅓	1 10	51 1/12	9 05
Egg plants	"	5/12	45	4⅓	4 20	4¾	4 65
Horse-radish	Roots ...	.....	.....	.....	15	.....	15
Lettuce	Heads ..	1,006	45 77	88	4 05	1,094	49 82
Onions	Bunches	263	12 10	17	75	280	12 85
Onions	Bushels.	123	70 75	65	39 85	188	110 60
Peas	"	2⅞	4 45	.....	.....	2⅞	4 45
Pieplant	Bunches	82	3 90	71	3 10	153	7 00
Potatoes, Irish	Bushels.	4,782½	1,091 43	5,294	2,757 30	10,076½	3,848 73
Potatoes, sweet	"	170½	50 31	228	115 30	398½	165 61
Radishes	Bunches	2,457	20 95	88	3 55	2,545	24 50
Spinach	Bushels.	1	80	.....	.....	1	80
Turnips	"	38	7 55	5¾	1 62	43¾	9 17
Tomatoes	"	.....	.....	3	5 43	3	5 43
Tomatoes	Boxes...	85	33 70	.....	.....	85	33 70
Tomatoes	Dozens..	.....	.....	2	30	2	30
Canned.							
Asparagus	Cans	48	60 00	48	12 25	96	72 25
Beans	"	237	34 90	222	24 95	459	59 85
Corn	"	14	1 70	354	29 13	368	30 83
Mushrooms	"	100	28 00	.....	.....	100	28 00
Peas	"	103	24 20	209	25 46	312	49 66
Pumpkin	"	21	1 75	24	1 98	45	3 73
Squash	"	6	85	48	4 60	54	5 45
Sweet potatoes	"	9	1 15	.....	.....	9	1 15
Tomatoes	"	.....	.....	168	13 26	168	13 26
Spinach	"	.....	.....	24	3 82	24	3 82
Dried.							
Beans	Pounds .	12,976	208 98	15,730	276 31	28,706	485 29
Hominy	"	2,768	26 00	1,900	22 79	4,668	48 79
Pop corn	Bushels.	5	2 90	.....	.....	5	2 90
Rice	Pounds .	2,885	149 70	3,762	200 81	6,647	350 51
Peaches	"	416	20 80	.....	.....	416	20 80
Pickles.							
Green	Barrels .	14	59 10	2½	16 23	16½	74 33
Mixed	Gallons .	2	1 80	.....	.....	2	1 80
Cucumbers	Bottles .	2	55	4	1 35	6	1 90
Cucumbers	Gallons .	14	4 40	3½	1 40	17½	5 80
Horseradish	Bottles .	2	50	.....	.....	2	50
Kraut	Barrels .	30	84 17	38 3/50	52 34	68 3/50	136 51
Olives	Bottles .	75	18 49	77	32 34	152	50 83
Onions	Quarts..	12	12 00	.....	.....	12	12 00
Catsup	Bottles .	96	12 20	.....	.....	96	12 20
Cider	Gallons .	102	10 40	5	75	107	11 15
Vinegar	"	1,416	117 87	1,334	130 71	2,750	248 58
FRUIT.							
Green.							
Apples	Bushels.	1,821¾	811 39	2,513¾	760 44	4,335½	1,571 83
Bananas	Number.	912	13 55	111	17 28	1,023	30 93
Bananas	Bunches	92	100 45	4	4 25	96	104 70
Blackberries	Quarts..	1,232	93 43	5,205	184 40	6,437	277 83
Cherries	"	3	55	.....	.....	3	55
Cranberries	Gallons .	23½	8 70	5	2 15	28½	10 85
Cranberries	Barrels .	6	31 20	3	20 70	9	51 90
Currants	Quarts..	122	8 20	.....	.....	122	8 20
Gooseberries	"	19	1 65	12	1 00	31	2 65
Grapes	Baskets.	91	21 25	18	2 73	109	23 98

Itemized Statement—Continued.

Item.	Measure	1897.		1898.		1897 and 1898.	
		Am't.	Cost.	Am't.	Cost.	Am't,	Cost.
Grapes	Pounds	74	$12 80	.....	.....	74	$12 80
Lemons	Number.	204	4 30	168	$2 70	372	7 00
Lemons	Boxes	18	57 50	12	51 25	30	108 75
Melons, musk	Number.	821	34 55	5,100	84 74	5,921	119 29
Melons, water	"	2,188	116 58	1,601	71 81	3,789	188 39
Oranges	"	1,472	47 85	828	24 85	2,300	72 70
Oranges	Boxes	75½	230 83	13	41 30	88½	272 13
Peaches	Bushels.	20	19 10	17½	22 30	37½	41 40
Peaches	Baskets.	91	29 35	.....	.....	91	29 35
Pears	Boxes	42	10 06	.....	.....	42	10 03
Pears	Bushels.	.....	.....	⅛	25	⅛	25
Pineapples	Number.	25	6 40	.....	.....	25	6 40
Plums	Quarts	25	1 30	.....	.....	25	1 30
Raspberries	"	604	70 22	105	9 52	709	79 74
Strawberries	"	1,641	171 07	105	13 15	1,746	184 22
Canned.							
Apricots	Cans	75	9 40	75	12 69	150	22 09
Apples	"	84	13 90	2	35	86	14 25
Blueberries	"	6	80	.....	.....	6	80
Peaches	"	228	37 24	184	30 45	412	67 69
Pears	"	190	27 25	.....	.....	190	27 25
Pineapples	"	4	90	52	9 73	56	10 63
Plums	"	72	8 00	.....	.....	72	8 00
Strawberries	"	.....	.....	6	1 36	6	1 36
Pumpkin	"	5	50	.....	.....	5	50
Dried.							
Almonds	Pounds	1	60	.....	.....	1	60
Apples	"	75	3 38	.....	.....	75	3 38
Apples, evaporated	"	2,000	74 53	.....	.....	2,000	74 53
Apricots, evaporated	"	2,685	235 60	5,498	339 99	8,183	575 59
Cocoanut	"	36	6 00	30	5 94	66	11 94
Currants	"	252	16 91	107	8 74	359	25 65
Dates	"	27	2 25	2	15	29	2 40
Figs	"	2,077	90 65	14½	2 03	2,091½	92 68
Nuts, assorted	"	1,327	119 58	515	22 11	1,842	141 69
Nuts, hickory	Bushels.	9	2 00	.....	.....	9	2 00
Peaches, evaporated	"	3,099	197 63	4,562	299 01	7,661	496 64
Peanuts	"	36	1 10	108	2 97	144	4 07
Pears	"	1,623	70 10	.....	.....	1,623	70 10
Peel, citron	"	10	1 25	10	1 24	20	2 49
Prunes	"	2,062	85 82	2,589	130 80	4,651	216 62
Raisins	"	360	35 67	318	23 36	678	59 03
Nectarines	Pounds	2,052	143 50	.....	.....	2,052	143 50
Plums	"	.....	.....	149	9 69	149	9 69
JELLIES, PRESERVES, ETC.							
Apple butter	Gallons	.....	.....	1,465½	86 60	1,465¾	86 60
Apple butter	Pounds	9,062	370 43	.....	.....	9,062	370 43
Jam, all sorts	Jars	.....	.....	12	1 96	12	1 96
Jelly, all sorts	Pounds	.....	.....	3,425	74 11	3,425	74 11
OTHER PROVISIONS.							
Coffee, etc.							
Chicory	Pounds	2,578	91 31	3,000	128 28	5,578	219 59
Chocolate	"	24	4 37	.....	.....	24	4 37
Cocoa	"	2	1 80	7	5 05	9	6 85
Coffee, roasted	"	10,891	2,319 02	17,232	2,461 73	28,123	4,780 75
Tea, green	"	1,688	354 29	2,885	533 83	4,573	888 12
Tea, Oolong	"	1,884	384 66	1,996	382 32	3,880	766 98
Y Hyson	"	1,004	205 78	.....	.....	1,004	205 78
Milk, etc.							
Butter	Pounds	16,488	2,555 24	5,945	895 08	22,433	3,450 32
Butterine	"	28,464	3,165 09	29,035	3,070 25	57,499	6,235 34
Cheese	"	6,510	572 20	8,161	712 06	14,671	1,284 26
Cheese, Swiss	"	12	2 50	.....	.....	12	2 50
Milk	Gallons	10,470	1,296 77	1,000	80 00	11,470	1,376 77

Itemized Statement—Continued.

Item.	Measure	1897.		1898.		1897 and 1898.	
		Am't.	Cost.	Am't.	Cost.	Am't.	Cost.
Milk, butter	Gallons..	6	$0 90	.....	.....	6	$0 90
Cream	"	142½	114 30	5¼	$4 75	147¾	119 05
Eggs	Dozens .	20,817	1,806 21	6,939	636 92	27,756	2,443 13
Ice-cream	Gallons..	96¼	89 64	34½	26 70	130¾	116 34
Edam cheese	Number.	21	20 75	14	11 61	35	32 36
Sugar, etc.							
Honey	Pounds .	6	95	5	80	11	1 75
Molasses	Gallons .	486	103 81	522	83 83	1,008	187 64
Sorghum	"	4	2 10	.....	.....	4	2 10
Syrup	"	2,449	370 84	2,564	500 25	5,013	871 09
Syrup, maple	"	.....	.....	5	5 00	5	5 00
Sugar, cut loaf	Pounds .	254	13 99	298	17 06	552	31 05
Sugar, granulated	"	69,123	3,177 16	35,691	1,922 03	104,814	5,099 19
Sugar, powdered	"	.....	.....	232	14 99	232	14 99
Sugar, C	"	41	2 27	47	2 45	88	4 72
Sugar, maple	"	275	24 63	144	11 30	419	35 93
Spices, etc.							
Assorted	Pounds .	.....	.....	3	70	3	70
Almond paste	"	.....	.....	45	13 40	45	13 40
Allspice	"	.....	.....	13½	1 50	13½	1 50
Celery seed	"	5	1 58	4	68	9	2 26
Cinnamon	"	55	10 50	25½	6 70	80½	17 20
Cloves	"	.....	.....	13½	1 76	13½	1 76
Ginger	"	65	7 20	75¼	10 35	140¼	17 55
Mace	"	1	10	.....	.....	1	10
Mustard, fresh	Bottles..	6	50	25	3 00	31	3 50
Mustard, ground	Pounds.	120½	17 60	121	21 17	241½	38 77
Mustard seed	"	6	1 20	30	2 70	36	3 90
Nutmegs	"	14½	8 30	5	3 50	19½	11 80
Pepper	"	200	16 50	317	32 27	517	48 77
Pepper, cayenne	"	1	30	.....	.....	1	30
Miscellaneous.							
Candy	Pounds .	588	56 32	310	24 44	898	80 76
Extracts	Gallons..	3	13 72	51	28 47	54	42 19
Gelatine	Gallons..	12	180 00	.....	.....	12	180 00
Ice	Tons	290¹³	873 16	833½	1,538 50	1,123 19/12	2,411 66
Olive oil	Gallons .	4	10 00	.....	.....	4	10 00
Sage	Pounds .	4	1 15	.....	.....	4	1 15
Salt	Barrels .	.....	.....	104	86 48	104	86 48
Salt, dairy	Sacks ...	180	4 20	101	1 90	281	6 10
Sassafras	Bunches	3	10	.....	.....	3	10
Celery salt	Bottles..	1	10	.....	.....	1	10
Express	.....	.....	7 05	.....	13 79	.....	20 84
Freight	.....	.....	100 84	.....	402 50	.....	503 34
Total food	.....	.....	$56,950 79	.....	$53,295 97	.....	$110,246 76
CLOTHING, BEDDING, ETC.							
CLASS 1.—(*Wearing Apparel.*)							
Boots	Pairs....	94	$156 08	2	$5 25	96	$161 33
Boots, rubber	"	2	5 50	3	7 50	5	13 00
Buskins	"	134	100 50	36	14 62	170	115 12
Caps	Number.	60	17 50	.....	.....	60	17 50
Coats, woolen	"	1	1 25	.....	.....	1	1 25
Coats and vests, seersucker	"	.....	.....	40	21 50	40	21 50
Coats and vests, woolen	"	1	4 00	3	12 00	4	16 00
Collars, linen	"	6	75	810	14 37	816	15 12
Collars, paper	Boxes ...	684	46 08	579	49 32	1,263	95 40
Collar buttons	Gross ...	.....	.....	54	15 90	54	15 90
Corsets	Number.	.....	.....	84	34 00	84	34 00
Cuffs	Pairs....	.....	.....	2	40	2	40
Cuff holders	"	.....	.....	1	10	1	10
Drawers, cotton	"	971	293 54	1,895	599 83	2,866	893 37
Drawers, woolen	"	15	3 44	.....	.....	15	3 44
Fans	Number.	500	4 50	500	4 50	1,000	9 00

Itemized Statement—Continued.

Item.	Measure	1897.		1897.		1897 and 1898.	
		Am't.	Cost.	Am't.	Cost.	Am't.	Cost.
Gloves, men's	Pairs	6	$4 25	102	$26 87	108	$31 12
Gloves, women's	"	1	50	.....	.....	1	50
Hair-pins	Pack'ges	.....	.....	58	8 38	58	8 38
Handkerchiefs	Number.	927	50 00	2,599	104 38	3,526	154 38
Hats, men's	"	161	136 25	123	89 60	284	225 85
Hats, women's	"	54	15 43	4	7 50	58	22 93
Hose, men's	Pairs	1,200	62 50	.....	.....	1,200	62 50
Hose supporters	"	1	25	.....	.....	1	25
Hose, women's	"	432	58 45	1,657	157 01	2,092	215 46
Jackets, men's	Number.	.....	.....	60	50 91	60	50 91
Jackets, women's	"	1	10 00	.....	.....	1	10 00
Mending boots and shoes		.....	.....	.....	85	.....	85
Mittens	Pairs	.....	.....	144	7 64	144	7 64
Neckties	Number.	.....	.....	535	86 45	535	86 45
Nightgowns	"	4	3 18	.....	.....	4	3 18
Overalls	"	266	110 84	301	159 29	567	261 13
Ove coats	"	1	12 50	.....	.....	1	12 50
Overshoes, arctics	Pairs	48	53 60	.....	.....	48	53 60
Shawls	Number.	25	22 25	.....	.....	25	22 25
Shirts, cotton	"	.....	.....	122	45 75	122	45 75
Shirts, linen	"	412	186 34	938	340 77	1,350	527 11
Shoe laces	"	1,296	6 00	1,728	6 47	3,024	12 47
Shoes, men's	Pairs	125	149 65	393	425 92	518	575 57
Shoes, women's	"	289	248 90	496	567 17	785	816 07
Shoes, rubber	"	3	2 00	.....	.....	3	2 00
Skirts	Number.	122	69 35	311	71 50	433	140 85
Slippers, men's	Pairs	.....	.....	573	460 51	573	460 51
Slippers, women's	"	240	216 00	.....	.....	240	216 00
Socks, cotton	"	3,006	164 25	2,834	152 93	5,840	317 18
Socks, woolen	"	61	10 68	.....	.....	61	10 68
Spectacles	"	.....	.....	144	12 00	144	12 00
Spectacles, repaired	Number.	.....	1 40	.....	75	.....	2 15
Suits, men's	"	487	2,670 00	521	3,177 69	1,008	5,847 69
Suits, boys'	"	.....	.....	2	6 00	2	6 00
Suits, women's	"	2	1 50	.....	.....	2	1 50
Suspenders	Dozens	68½	106 56	81¼	127 67	149⅓	234 23
Ties	Number.	1	25	.....	.....	1	25
Trousers (pantaloons)	"	282	495 50	529	620 46	811	1,115 96
Umbrellas	"	1	1 75	.....	.....	1	1 75
Undershirts	"	962	290 82	1,427	489 55	2,389	780 38
Vests, ladies'	"	305	91 44	889	141 50	1,194	232 94
Waists	"	1	3 00	2	1 00	3	4 00
Wrappers	"	1	1 50	.....	.....	1	1 50
CLASS 2.—(*Beds, Tables, etc.*)							
Batting, cotton	Pounds	100	8 33	750	51 45	850	59 78
Blankets, pairs	Number.	369	483 48	720	1,645 02	1,089	2,128 50
Blankets, indestructible	"	34	80 75	101	173 25	135	254 00
Blankets, rubber	"	154	85 70	300	257 80	454	343 50
Crash	Yards	1,841	161 94	2,674	240 90	4,515	402 84
Damask	"	9	8 81	239¼	116 72	248¼	125 53
Mosquito net	Pieces	.....	.....	20	6 00	20	6 00
Napkins	Number.	108	32 39	84	20 25	192	52 62
Quilts (spreads)	"	301	213 95	206	150 92	507	374 87
Sheeting	Yards	3,903½	431 86	11,126¼	1,215 31	15,166¾	1,647 17
Table-cloths	Number.	.....	.....	43	27 48	43	27 48
Table mats	"	10	39 43	.....	.....	10	39 43
Table covers	"	10	30 16	.....	.....	10	30 16
Table cloth, pieces	"	4	22 50	.....	.....	4	22 50
Ticking	Yards	246	30 73	1,684½	173 52	1,930½	204 25
Toweling	"	1,007	94 59	.....	.....	1,007	94 59
Towels	Number.	49	5 30	84	13 60	133	19 10
Doylies	"	2	3 95	60	2 00	62	5 95
Art covers	"	6	10 30	.....	.....	6	10 30
Pillows	"	50	80 00	.....	.....	50	80 00
CLASS 3.—*Materials.*							
Burlaps	Yards	60	3 57	.....	.....	60	3 57
Calico	"	4,154	204 76	5,184¼	236 04	9,338¼	440 80
Cambric	"	541½	17 53	176	7 04	717½	24 57
Canvas	"	8	1 60	.....	.....	8	1 60
Canton flannel	"	.....	.....	1,891	153 40	1,891	153 40
Check	"	.....	.....	599	41 92	599	41 92

Itemized Statement—Continued.

Item.	Measure	1897.		1898.		1897 and 1898.	
		Am't.	Cost.	Am't.	Cost	Am't.	Cost.
Cheviot	Yards	2,346	$142 47	4,002½	$249 21	6,348½	$391 68
Cloth, woolen	"	6	55	.....	.....	6	55
Cretonne	"	20	3 00	12	5 46	32	8 46
Center pieces	"	2	9 80	.....	.....	2	9 80
Denims	"	.....	.....	1,349	141 26	1,349	141 26
Dress goods, cotton	"	14	11 36	253	40 64	267	52 00
Dress goods, woolen	"	55	27 34	775	77 50	830	104 84
Duck	"	310	35 65	16¾	4 77	326¾	40 42
Felt	"	3	3 37	.....	.....	3	3 37
Flannel	"	510	45 26	1,731¾	367 94	2,241¾	413 20
Gingham	"	.....	.....	1,635½	100 37	1,635½	100 37
Holland	"	1,048	116 01	.....	.....	1,048	116 01
Lace	"	101	7 22	.....	.....	101	7 22
Linen	"	74	38 74	217½	60 58	291½	99 32
Lining	"	.....	.....	675	20 24	675	20 24
Mull	"	24	4 80	.....	.....	24	4 80
Muslin	"	13,500½	659 49	18,097	994,87	31,597⅞	1,654 36
Netting	"	.....	.....	133½	13 55	133½	13 55
Netting, mosquito	Pieces	10	3 00	.....	.....	10	3 00
Percale	Yards	.....	.....	1,738	112 97	1,738	112 97
Plaid	"	1,052	52 63	.....	.....	1,052	52 63
Prints	"	1,517	89 34	.....	.....	1,517	89 34
Ribbons	"	46	5 47	.....	.....	46	5 47
Ruffling	"	1	1 13	.....	.....	1	1 13
Scrim	"	1,591	125 76	351½	16 54	1,942½	142 30
Seersucker	"	.....	.....	481	38 10	481	38 10
Silk	"	7	10 60	10½	4 37	17½	14 97
Webbing	"	.....	.....	120	6 11	120	6 11
CLASS 4.—(*Findings.*)							
Binding	Rolls	160	16 08	144	1 50	304	17 58
Braid	Pieces	.....	.....	144	4 50	144	4 50
Braid, cotton	"	4	20	.....	.....	4	20
Buckles	Dozens	.....	.....	2	19	2	19
Buttons, dress	"	291	9 35	.....	.....	291	9 35
Buttons, pantaloon	Gross	324	10 58	.....	.....	324	10 58
Buttons, pearl	Dozens	½	50	.....	.....	½	50
Cord and tassels	Number.	31	2 68	.....	.....	31	2 68
Cotton, darning	Balls	288	7 80	.....	.....	288	7 80
Cotton, knitting	"	.....	.....	570	16 63	570	16 63
Dress stays	Number.	24	25	.....	.....	24	25
Elastic	Yards	.....	.....	60	3 00	60	3 00
Embroidery	"	7	73	.....	.....	7	73
Fringe	"	.....	.....	110	7 23	110	7 23
Gimp	"	¼	1 50	.....	.....	¼	1 50
Hooks and eyes	Gross	½	2 62	31	2 70	31½	5 32
Laces, corset	Number.	144	75	48	1 57	192	2 32
Needles	M	$\frac{357}{1000}$	1 52	8	7 19	8$\frac{357}{1000}$	8 71
Needles	Papers	.....	.....	7	28	7	28
Needles, crochet	Dozens	.....	.....	4	80	4	80
Needles, machine	"	5	1 25	4$\frac{1}{6}$	1 00	9$\frac{1}{6}$	2 25
Pins	Pkgs	298	7 92	339	11 67	637	19 59
Pins, safety	Number.	864	1 65	60	2 70	924	4 35
Tape	Dozens	36	8 34	12	3 80	48	12 14
Thimbles	Number.	288	1 50	362	3 60	650	5 10
Thread, carpet	Pounds	.....	.....	6	4 23	6	4 23
Thread, cotton	Spools	4,410	134 96	4,608	152 55	9,018	287 51
Thread, linen	"	15	75	.....	.....	15	75
Twist, silk	"	180	8 38	.....	.....	180	8 38
Yarn	Pounds	20	9 62	5	12 37	25	21 99
Miscellaneous	.....	.....	5 00	.....	.....	.....	5 00
Cushions	Number.	25	50	.....	.....	25	50
Doylies	"	25	1 00	.....	.....	25	1 00
Head-rests	"	916	2 75	.....	.....	916	2 75
Mats	"	50	1 00	.....	.....	50	1 00
Ironing wheel	"	.....	.....	1	10	1	10
Dress stays	Boxes	.....	.....	5	5 00	5	5 00
Case and cartage	.....	.....	.....	.....	50	.....	50
Express	.....	.....	1 45	.....	11 55	.....	13 00
Freight	.....	.....	47 48	.....	79 86	.....	127 34
Total clothing	.....	.....	$9,622 94	.....	$15,248 44	.....	$24,871 38

Itemized Statement—Continued.

Item.	Measure	1897.		1898.		1897 and 1898.	
		Am't.	Cost.	Am't.	Cost.	Am't.	Cost.
LAUNDRY SUPPLIES.							
Baskets for clothing	Number.	2	$1 20	33	$71 72	35	$72 92
Blueing	Gallons.	90	30 00	105	31 50	195	61 50
Clothes lines	Number.	.....	.....	1	25	1	25
Clothes pins	Boxes	3	90	5	2 00	8	2 90
Flat irons	Pounds.	60	4 00	.....	.....	60	4 00
Indelible ink	"	4	42 00	7	73 50	11	115 50
Soap, hard	"	3,412	133 96	10,817	447 14	14,229	581 10
Soda, caustic	"	4,490	94 23	9,604	302 85	14,094	397 08
Starch	"	1,903	43 66	2,500	60 31	4,403	103 97
Washboards	Number.	24	2 50	12	1 78	36	4 28
Washing powder	Pounds.	1,971	76 38	56	2 52	2,027	78 90
Wringers (hand)	Number.	.....	.....	1	1 65	1	1 65
Parafine	"	15	1 13	.....	.....	15	1 13
Curtain stretchers	"	.....	.....	1	1 50	1	1 50
Express	.....	.....	.....	.....	1 00	.....	1 00
Freight	.....	.....	1 79	.....	7 57	.....	9 36
Total laundry	.....	.....	$431 75	.....	$1,005 29	.....	$1,437 04
FUEL.							
Charcoal	Bushels.	.....	.....	126	$12 62	126	$12 62
Coal, anthracite	Tons	235 $\frac{05}{100}$	$1,588 42	.....	.....	253 $\frac{05}{100}$	1,588 42
Coal, bituminous	"	7,858 $\frac{87}{100}$	10,037 79	7132 $\frac{563}{2000}$	9,459 19	14,991 $\frac{1}{5}$	19,496 98
Smithing coal	Pounds.	.....	3 85	1,250	3 86	.....	7 71
Freight	.....	.....	.....	.....	131 44	.....	131 44
Total fuel	.....	.....	$11,630 06	.....	$9,607 11	.....	$21,237 17
LIGHT.							
Alcohol	Gallons.	.....	.....	148½	$200 50	148½	$200 50
Candles	Pounds.	.....	.....	40	3 60	40	3 60
Carbons for arc lamps	Number.	3,000	41 02	3,000	22 50	6,000	63 52
Electric lamps, arc	.....	.....	64 00	.....	.....	.....	64 00
Electric lamps, incandescent	.....	.....	.....	1,100	186 70	1,100	186 70
Electric light supplies	.....	.....	75 09	.....	12 53	.....	87 57
Electric light repairs	.....	.....	108 39	.....	.....	.....	108 39
Gas	Feet	484,200	605 27	740,200	925 24	1224400	1,530 51
Gasoline	Gallons.	13	1 95	11	1 60	24	3 55
Oil, kerosene	"	53	4 11	106	11 66	159	15 77
Oil, signal	"	41	17 00	22	21 50	63	38 50
Wick, candle	Balls	.....	.....	24	1 20	24	1 20
Freight	.....	.....	7 28	.....	.....	.....	7 28
Total light	.....	.....	$924 06	.....	$1,387 03	.....	$2,311 09
WATER.							
City water rate	.....	.....	$3,188 82	.....	$2,811 36	.....	$6,000 18
Total water	.....	.....	$3,188 82	.....	$2,811 36	.....	$6,000 18
MEDICINES AND MEDICAL SUPPLIES.							
Ale and beer	.....	.....	$14 50	.....	.....	.....	$14 50
Camphor, gum	Pounds.	2	1 35	.....	.....	.....	1 35
Cigars	Number.	500	20 80	600	20 60	1,100	41 40
Dental plate repairs	.....	.....	3 00	.....	.....	.....	3 00
Drugs, all sorts	.....	.....	1,147 31	.....	1,379 20	.....	2,526 51
Druggists' sundries	.....	.....	134 07	.....	122 59	.....	256 66
Instruments, med'l and surg'l	.....	.....	2 30	.....	68 91	.....	71 21
Liquors	.....	.....	473 61	.....	607 10	.....	1,080 71
Means of restraint	.....	.....	.....	.....	29 00	.....	29 00
Teeth, filling	.....	.....	50	.....	.....	.....	50
Tobacco	Pounds.	2,902	737 18	6,106	1,187 53	9,008	1,924 71
Alcohol	Gallons.	94 $\frac{3}{5}$	218 86	.....	.....	94 $\frac{3}{5}$	218 86

Itemized Statement—Continued.

Item.	Measure	1897.		1898.		1897 and 1898.	
		Am't.	Cost.	Am't.	Cost.	Am't.	Cost.
Wine	.....	53	$34 12	.....	.....	53	$34 12
Express	.....	.....	.....	.....	$1 55	.....	1 55
Freight	.....	.....	6 06	.....	20 58	.....	26 64
Total medicines	.....	.....	$2,793 66	.....	$3,437 06	.....	$6,230 72
FREIGHT AND TRANSPORTATION.							
Expenses of trustees	.....	.....	$190 25	.....	$325 85	.....	$516 10
Expenses of legislature	.....	.....	1 50	.....	.....	.....	1 50
Express charges	.....	.....	93 85	.....	.....	.....	93 85
Freight (all other)	.....	.....	45 96	.....	.....	.....	45 86
Livery bills	.....	.....	4 00	.....	5 00	.....	9 00
Returning fugitives	.....	.....	83 92	.....	172 16	.....	256 08
Street car tickets	.....	.....	4 50	.....	28 15	.....	32 65
Transportation of inmates	.....	.....	220 72	.....	167 94	.....	394 66
Transportation of officers	.....	.....	753 12	.....	160 36	.....	913 48
Transportation of workmen	.....	.....	19 75	.....	5 35	.....	25 10
Total transportation	.....	.....	$1,423 47	.....	$864 81	.....	$2,288 28
POSTAGE, ETC.							
Postage	.....	700	$7 00	.....	.....	.....	$7 00
Stamps	.....	.....	362 20	.....	$145 00	.....	507 20
Stamped envelopes	Number.	20,000	435 60	17,075	363 61	37,075	799 21
Telegraphing	.....	.....	95 65	.....	99 72	.....	195 37
Telephone rent	.....	.....	88 50	.....	95 92	.....	184 42
Telephone toll lines	.....	.....	23 30	.....	32 40	.....	55 70
Clock rent	.....	.....	10 00	.....	12 00	.....	22 00
Total postage, etc	.....	.....	$1,022 25	.....	$748 65	.....	$1,770 90
BOOKS AND STATIONERY							
Arm rests	Number.	1	$0 75	.....	.....	1	$0 75
Bibles	"	1	75	.....	.....	1	75
Books, account	"	24	1 20	.....	.....	24	1 20
Books, blank	"	20	12 25	51	$26 90	71	39 15
Books, classification	"	.....	.....	4	94 75	4	94 75
Books, clothing	"	.....	.....	4	40 00	4	40 00
Books, day	"	2	24 75	1	30	3	25 05
Books, invoice	"	1	2 75	.....	.....	1	2 75
Books, letter,	"	.....	.....	15	18 25	15	18 25
Books, memorandum	"	14	1 65	231	17 31	245	18 96
Books, music	"	.....	.....	1	25	1	25
Books, order	"	.....	.....	1	12 50	1	12 50
Books, receipt	"	.....	.....	1	10 50	1	10 50
Books, record	"	4	3 00	3	36 50	7	39 50
Books, time	"	.....	.....	9	9 67	9	9 67
Blotters	"	507	2 65	361	4 30	868	6 95
Bristol board	Sheets	.....	.....	7	1 05	7	1 05
Calendars	Number.	2	50	.....	.....	2	50
Cards	"	.....	.....	1,500	3 00	1,500	3 00
Clips	"	.....	.....	48	1 60	48	1 60
Desk pads	"	6	3 00	.....	.....	6	3 00
Directory	"	1	4 00	.....	.....	1	4 00
Envelopes	M	8	8 83	17⅕	28 32	25⅕	37 15
Envelopes, congress	Number.	8,000	7 65	.....	.....	8,000	7 65
Envelopes, large	"	200	65	.....	.....	200	65
Erasers, steel	"	7	1 70	3	1 05	10	2 75
Erasers, rubber	"	.....	.....	6	50	6	50
Eyelets	Boxes	.....	.....	1	50	1	50
Eyelet punches	Number.	1	2 50	.....	.....	1	2 50
Files, invoice	"	3	1 05	6	9 00	9	10 05
Files, paper	"	8	2 75	.....	.....	8	2 75
Indexes	"	17	5 20	5	11 66	22	16 86
Ink	Bottles	6	3 60	12	6 00	18	9 60
Ink	Quarts	6	4 00	19	9 40	25	13 40
Ink, copying	Bottles	1	60	.....	.....	1	60
Ink, red	"	.....	.....	1	1 50	1	1 50

Itemized Statement—Continued.

Item.	Measure	1897.		1898.		1897 and 1898.	
		Am't.	Cost.	Am't.	Cost.	Am't.	Cost.
Inkstands	Number.	13	$4 90	2	$8 50	15	$13 40
Journals	"	2	19 50	.....	.....	2	19 50
Ledgers	"	5	16 40	16	61 64	21	78 04
Letterheads	"	.....	.....	9,000	45 00	9,000	45 00
Magazines	"	399	62 25	.....	.....	399	62 25
Magazines, subscriptions to	"	27	13 70	4	11 40	31	25 10
Mucilage	Bottles	1	25	.....	.....	1	25
Newspapers, subscriptions to	Number.	.....	212 21	11	38 25	.....	250 46
Office supplies	.....	.....	6 00	.....	.....	.....	6 00
Numbering machines	Number.	.....	.....	1	11 00	1	11 00
Pads and blotters	"	9	3 15	.....	.....	9	3 15
Paper, blotting	Sheets	12	95	.....	.....	12	95
Paper, carbon	Quires	.....	.....	1½	1 50	1½	1 50
Paper, foolscap	"	2	60	.....	.....	2	60
Paper, legal cap	"	1	40	.....	.....	1	40
Paper, manilla	Pounds	30	88	.....	.....	30	88
Paper, note	Quires	200	5 00	660	20 15	860	25 15
Paper, oiled	Sheets	3	12	8	32	11	44
Paper, drafting	Yards	12	1 00	.....	.....	12	1 00
Paper, printing	Quires	20	3 00	.....	.....	20	3 00
Paper, shelf	Sheets	240	2 00	.....	.....	240	2 00
Paper, stencil	Quires	2	3 50	.....	.....	2	3 50
Paper, tissue	"	4	60	2	40	6	1 00
Paper, typewriter	"	.....	.....	24	3 05	24	3 05
Paper, water closet	Cases	17	90 50	21½	124 03	38½	214 53
Paper, wrapping	Pounds	130	12 20	818½	30 02	948½	42 22
Paper fasteners	Boxes	3	1 50	.....	.....	3	1 50
Pencils, colored	Number.	.....	.....	6	50	6	50
Pencils, lead	Dozens	41	9 05	28	14 20	69	23 25
Pens, steel	Boxes	14	10 25	23	15 70	37	25 95
Pens, ruling	Number.	1	1 00	.....	.....	1	1 00
Penholders	"	11	1 10	30	2 15	41	3 25
Records	"	1	75	.....	.....	1	75
Rubber bands	Boxes	8	5 65	3	1 90	11	7 55
Rulers	Number.	2	50	.....	.....	2	50
Seals	"	1	2 50	1	3 80	2	6 30
Slates	"	6	1 15	1	20	7	1 35
Sponge cups	"	3	45	.....	.....	3	45
Stamps, rubber	"	4	2 50	1	1 24	5	3 74
Tablets	"	96	8 42	252	10 00	348	18 42
Tags, shipping	"	3,000	6 00	.....	.....	3,000	6 00
Typewriter repairs	.....	.....	.....	.....	40	.....	40
Typewriter supplies	.....	.....	4 50	.....	8 00	.....	12 50
Typewriters	Number.	1	100 00	.....	.....	1	100 00
Waste paper baskets	"	1	80	.....	.....	1	80
Repairs	.....	.....	4 00	.....	.....	.....	4 00
Express	.....	.....	.....	.....	9 50	.....	9 50
Freight	.....	.....	1 17	.....	66	.....	1 83
Total books	.....	.....	$716 18	.....	$768 32	.....	$1,484 50
PRINTING AND ADVERTISING.							
Advertisements	.....	.....	7 20	.....	67 60	.....	74 80
Bill heads	Number.	19,000	$61 00	11,500	25 50	30,500	86 50
Blanks	"	8,500	18 00	22,100	100 25	30,600	118 25
Cards	"	.....	15 00	.....	.....	.....	15 00
Checks	"	10,000	60 40	.....	.....	10,000	60 40
Circulars	"	2,000	22 00	1,500	5 25	3,500	27 25
Cuts	"	8	51 80	.....	.....	8	51 80
Envelopes	"	6,500	27 75	.....	.....	6,500	27 75
Labels	"	.....	.....	4,000	5 68	4,000	5 68
Letter heads	"	15,000	59 75	8,750	35 00	23,750	94 75
Lists	"	1,000	5 00	.....	.....	1,000	5 00
Lists, wash	"	25,000	22 00	.....	.....	25,000	22 00
Note heads	"	5,000	20 00	.....	.....	5,000	20 00
Pay-rolls	"	300	7 50	.....	.....	300	7 50
Photographs	"	.....	12 00	.....	.....	.....	12 00
Programmes	"	5,000	27 00	600	4 25	5,600	31 25
Quarterly reports	"	.....	.....	50	11 00	50	11 00
Requisitions	"	25,500	70 50	34,500	36 90	5,400	107 40
Reports	"	20,000	78 50	4,000	19 00	24,000	97 50
Reports, daily	"	3,500	15 25	25,000	87 50	28,500	102 75

Itemized Statement—Continued.

Item.	Measure	1897.		1898.		1897 and 1898.	
		Am't.	Cost.	Am't.	Cost.	Am't.	Cost.
Vouchers	Number.	.....	.....	4,000	$10 30	4,000	$10 30
Weight tickets	"	12,000	$36 00	.....	.....	12,000	36 00
Wrappers Pres	"	5,000	1 25	.....	.....	5,000	1 25
Express	.....	.....	.....	.....	3 00	.....	3 00
Freight	.....	.....	.....	.....	90	.....	90
Total, printing		.....	$617 90	.....	$412 13	.....	$1,030 03
MUSIC & AMUSEMENTS.							
Music.							
Bows	Number.	1	1 00	.....	.....	1	1 00
Bridges	"	.....	.....	1	75	1	75
Music, sheets	Times	40	5 00	.....	.....	40	5 00
Music, dancing	"	.....	21 37	.....	.....	.....	21 37
Music, exhibition	"	.....	2 02	.....	.....	.....	2 02
Piano repairs	"	.....	4 00	.....	.....	.....	4 00
Repairs	"	.....	8 90	.....	1 50	.....	10 40
Rosin	"	.....	50	.....	.....	.....	50
Sheet music	Number.	.....	.....	4	2 55	4	2 55
Strings	"	.....	6 75	15	3 25	.....	10 00
Tuning	Times	.....	36 00	.....	.....	.....	36 00
Violin bows	Number.	1	1 50	.....	.....	1	1 50
Violin pegs	"	1	20	.....	.....	1	20
Violin strings	"	.....	3 91	.....	.....	.....	3 91
Amusements.							
Album	Number.	.....	24 00	.....	.....	.....	24 00
Billiard balls	"	.....	.....	4	10 00	4	10 00
Billiard cloths	"	.....	64 50	.....	.....	.....	64 50
Billiard cue-tips	Boxes	4	2 05	5	2 45	9	4 50
Base balls	Number.	11	13 35	4	4 60	15	17 95
Base ball mitts	"	2	4 75	1	3 00	3	7 75
Bats	"	10	6 50	.....	.....	10	6 50
Bird food	Pounds	3	25	.....	.....	3	25
Cards	Packs	288	26 66	165	17 01	453	43 67
Checkers	Boxes	5	2 30	.....	.....	5	2 30
Christmas decorations	.....	.....	41 65	.....	.....	.....	41 65
Christmas trees	Number.	3	6 00	.....	.....	3	6 00
Costumes, rent of	.....	.....	.....	.....	2 00	.....	2 00
Dominoes	Boxes	.....	.....	1	2 75	1	2 75
Entertainments	.....	9	132 00	1	25 00	10	1 57
Fireworks	.....	.....	28 50	.....	34 35	.....	62 85
Fish tackle	Number.	.....	65	.....	.....	.....	65
Flags	"	4	28 00	1	7 84	5	35 84
Flower-pots	"	7,000	25 42	200	6 50	7,200	31 92
Masks	"	.....	12 85	.....	4 17	.....	17 02
Pictures	"	1	35	.....	.....	1	35
Picture cords	.....	.....	70	.....	.....	.....	70
Picture hooks	Number.	.....	.....	6	15	6	15
Picture moulding	Feet	43	4 80	.....	.....	43	4 80
Picture wire	.....	.....	.....	1	15	1	15
Slides for magic lanterns	Number.	1	1 75	.....	.....	1	1 75
Tickets to entertainments	.....	.....	30 50	.....	.....	.....	30 50
Freight	.....	.....	7 59	.....	.....	.....	7 59
Total, amusements	.....	.....	$556 27	.....	$128 02	.....	$684 29
INSTRUMENTS AND APPARATUS.							
Medical and Scientific.							
Atomizers	Number.	5	$2 46	.....	.....	5	$2 46
Bottles	"	5,616	8 15	.....	.....	5,616	8 15
Bottles, rubber	"	6	2 45	.....	.....	6	2 45
Catheters	"	12	2 50	.....	.....	12	2 50
Druggists' sundries	.....	.....	17 13	.....	.....	.....	17 13

Itemized Statement—Continued.

Item.	Measure	1897.		1898.		1897 and 1898.	
		Am't.	Cost.	Am't.	Cost.	Am't.	Cost.
Feeding tubes	Number.	24	$3 50	.....	.....	24	$3 50
Glasses, medicine	"	288	5 00	.....	.....	288	5 00
Needles, surgeons'	"	12	70	.....	.....	12	70
Repairs	.....	.....	.....	.....	$9 00	.....	9 00
Restraint	.....	.....	114 00	.....	.....	.....	114 00
Rubber tubing	Feet.	66	1 25	.....	.....	66	1 25
Spatulas	Number.	1	25	.....	.....	1	25
Speculums	"	1	65	.....	.....	1	65
Syringes, bulb	"	30	31 05	.....	.....	30	31 05
Syringes, female	"	1	50	.....	.....	1	50
Syringes, hypodermic	"	4	5 04	.....	.....	4	5 04
Thermometers	"	41	23 80	19	8 70	60	32 50
Trusses	"	3	5 50	.....	.....	3	5 50
Urinometers	"	1	50	.....	.....	1	50
Total, apparatus	.....	.....	$224 43	.....	$17 70	.....	$242 13
HOUSEHOLD EXPENSES.							
Bags	Number.	.....	.....	90	$24 30	90	$24 30
Bags, paper	"	5,000	4 93	3,000	5 87	8,000	10 80
Baskets	"	32	6 20	.....	.....	32	6 20
Bath brick	Boxes	6	3 60	10	6 79	16	10 39
Bed castors	Number.	14	8 45	392	57 95	406	66 40
Beeswax	Pounds	.....	.....	4	1 85	4	1 85
Blacking	Boxes	432	6 30	360	6 77	792	13 07
Brooms	Number.	1,212	113 60	1,104	121 38	2,316	234 98
Brooms, whisk	"	238	14 45	72	3 00	310	17 45
Brushes, hair	"	151	49 68	.....	.....	151	49 68
Brushes, scrub	"	288	28 97	408	41 40	696	70 37
Brushes, shaving	"	.....	.....	24	5 00	24	5 00
Brushes, stove	"	24	3 00	.....	.....	24	3 00
Brushes, tooth	"	144	6 85	.....	.....	144	6 85
Brushes, wall	"	.....	.....	6	3 90	6	3 90
Brushes, whitewash	"	10	8 30	.....	.....	10	8 30
Brushes, window	"	1	75	.....	.....	1	75
Can openers	"	1	15	.....	.....	1	15
Carpet stretchers	"	.....	.....	1	50	1	50
Carpet sweepers	"	.....	.....	1	2 50	1	2 50
Chopping knives	"	2	3 15	.....	.....	2	3 15
Combs, coarse	"	1	05	222	14 88	223	14 93
Combs, fine	"	144	7 50	144	7 59	288	15 09
Corkscrews	"	1	15	.....	.....	1	15
Disinfectant	Bottles	.....	.....	50	75 00	50	75 00
Cleaning comp.	Pounds	2,516	148 12	72	11 60	2,588	159 72
Dusters, feather	Number.	36	6 30	.....	.....	36	6 30
Faucets	"	6	65	18	1 75	24	2 40
Fly paper	Boxes	10	2 75	6	15	16	2 90
Hair clippers	Number.	1	1 57	2	5 00	3	6 57
Hair clipper repairs	.....	.....	25	.....	.....	.....	25
Insect powder	Pounds	276	57 50	96	30 80	372	88 30
Lemon squeezers	Number.	1	25	2	40	3	65
Matches, safety	Boxes	720	13 00	7,200	25 14	7,920	38 14
Meat blocks	Number.	.....	.....	1	6 00	1	6 00
Mops	"	456	27 30	406	23 22	862	50 52
Polish, metal	.....	18	6 25	.....	4 68	.....	10 93
Polish, shoe	.....	.....	.....	.....	2 20	.....	2 20
Polish, stove	Pounds	2	20	.....	.....	2	20
Razors	Number.	19	20 15	.....	.....	19	20 15
Razors, grinding	.....	.....	.....	.....	7 30	.....	7 30
Razor hones	Number.	.....	.....	6	5 00	6	5 00
Razors, repairs	.....	.....	.....	.....	2 80	.....	2 80
Razor-strops	Number.	6	1 76	.....	.....	6	1 76
Repairs	.....	.....	45	.....	.....	.....	45
Rainmaker	Pounds.	250	15 00	.....	.....	250	15 00
Rope	"	32	2 95	57½	4 46	89½	7 41
Rosin	"	70	3 00	.....	38	.....	3 38
Rubber rings (fruit cans)	Dozens.	1	20	22	6 00	23	6 20
Sapolio	Cakes	504	29 75	972	60 00	1,476	89 75
Saw-dust	Barrels.	.....	4 80	.....	29 23	.....	34 03
Scales	Number.	1	25	.....	.....	1	25
Savogran	Pounds.	2,041	105 53	.....	.....	2,041	105 53
Scissors	Pairs	2	1 20	5	5 75	7	6 95
Sealing-wax (for cans)	Pounds.	.....	.....	20	75	20	75

Itemized Statement—Continued.

Item.	Measure	1897.		1898.		1897 and 1898.	
		Am't.	Cost.	Am't.	Cost.	Am't.	Cost.
Sewing-machine oil	Gallons.	.....	.....	1¼	$1 30	1¼	$1 30
Shears	Pairs....	3	$2 60	.....	.....	3	2 60
Soap, bath	Pounds..	2,000	78 40	.....	.....	2,000	78 40
Soap, bath	Cakes...	4,520	115 95	.....	.....	4,520	115 95
Soap, mineral	Pounds..	4	80	.....	.....	4	80
Soap, shaving	Cakes...	48	5 40	600	15 00	648	20 40
Soap, shaving	Pounds..	.....	.....	40	5 70	40	5 70
Soap, toilet	Cakes..	2,068	86 05	3,614	72 13	5,682	158 18
Spaulding's glue	Bottles..	1	15	1	75	2	90
Step-ladders	Number.	1	1 20	.....	.....	1	1 20
Tacks	Papers..	177	5 70	307	8 25	484	13 95
Tack-hammers	Number.	15	1 60	6	50	21	2 10
Tooth picks	Boxes...	196	6 15	100	2 21	296	8 36
Traps, mole	Number.	.....	.....	2	2 60	2	2 60
Traps, rat	"	2	1 20	15	6 15	17	7 35
Twine	Pounds..	44	5 85	124¾	15 95	168¾	21 80
Watchman's detectors dials	Number.	1,000	12 00	.....	.....	1,000	12 00
Wax	Pounds..	.....	.....	198	11 28	198	11 28
Freight	.....	.....	6 24	.....	21 48	.....	27 72
Total household expenses	.....	.....	$1,044 55	.....	$774 59	.....	$1,819 14
FURNITURE.							
CLASS 1.—*Manufactured.*							
Bedsteads	Number.	5	$38 05	.....	.....	5	$38 05
Cabinets	"	.....	.....	1	$22 00	1	22 00
Chairs	"	102	312 45	13	12 00	115	324 45
Chairs, rocking	"	2	20 00	.....	.....	2	20 00
Chair seats	"	48	2 64	24	1 68	72	4 32
Clocks	"	2	2 00	2	7 50	4	9 50
Clock repairs	.....	.....	19 85	.....	.....	.....	19 85
Mirrors	Number.	2	4 46	.....	.....	2	4 46
Repairs, furniture	.....	.....	22 58	.....	113 36	.....	135 94
Sewing-machine repairs	.....	.....	7 25	.....	.....	.....	7 25
Stands	Number.	1	8 00	.....	.....	1	8 00
Tables	"	3	57 00	.....	.....	3	57 00
Wardrobes	.....	.....	.....	1	12 00	1	12 00
CLASS 2.—*Floors and Windows.*							
Awnings	Number.	8	27 75	5	13 75	13	41 50
Carpets	Yards...	116	105 56	1,628	885 92	1,744	991 48
Carpet making	.....	.....	16 67	.....	.....	.....	16 67
Carpet paper	Rolls....	1	1 25	.....	5 60	.....	6 85
Curtains	Number.	34	63 25	10	45 59	44	108 84
Curtain chains	"	.....	.....	2	20	2	20
Curtain fixtures	Sets.....	141	24 67	144	25 92	285	50 59
Curtain hooks	Number.	.....	.....	6	10	6	10
Curtains, lace	"	11	23 29	.....	.....	11	23 29
Curtain loops	"	28	1 69	2	05	30	1 74
Curtain poles	"	21	6 16	.....	.....	21	6 16
Curtain rings	"	.....	.....	72	30	72	30
Draperies	.....	.....	.....	.....	5 97	.....	5 97
Linoleum	Yards...	½	40	17	9 55	17½	9 95
Oil-cloth	"	100	13 48	200	16 80	300	30 28
Rugs	Number.	1	4 00	12	27 68	13	31 68
Shades	"	144	24 76	.....	.....	144	24 76
CLASS 3.—*For Beds.*							
Feathers	Pounds..	.....	.....	108	42 34	108	42 34
Hair	"	.....	.....	2,025	952 56	2,025	952 56
Mattresses	Number.	9	20 50	.....	.....	9	20 50
Mattresses, spring	"	6	10 50	51	45 90	57	56 40
Mattress binding	Rolls....	2	70	1,444	11 00	1,446	11 70
Mattress tufts	Pounds..	4	80	.....	6 11	.....	6 91
Mattress twine	"	3	1 45	37½	21 19	40½	22 64
Pillows and bolsters	Number.	3	11 50	.....	.....	3	11 50
Springs	"	81	71 28	.....	25 80	.....	97 08

Itemized Statement—Continued.

Item.	Measure	1897.		1898.		1897 and 1898.	
		Am't.	Cost.	Am't.	Cost.	Am't.	Cost.
CLASS 4.—*Glass, Queensware and Cutlery.*							
Bakers	Number.	2	$0 70	.....	.....	2	$0 70
Basins	"	13	3 65	1	$0 30	14	3 95
Bottles, pepper	"	3	15	.....	.....	3	15
Bowls	"	1,185	79 61	1,273	87 72	2,458	167 33
Bowls, finger	"	6	1 20	.....	.....	6	1 20
Bowls, sugar	"	7	7 67	52	11 68	59	19 35
Cake stands	"	1	2 25	.....	.....	1	2 25
Carvers	Sets	2	9 56	1	2 50	3	12 06
Chambers	Number.	24	4 20	.....	.....	24	4 20
Chamber (toilet) sets	"	2	9 50	.....	.....	2	9 50
Crocks	"	.....	.....	12	2 30	12	2 30
Cups	"	1,081	29 77	.....	.....	1,081	29 77
Cups and saucers	"	65	16 50	1,200	70 00	1,265	86 50
Cuspidores	"	3	1 50	.....	.....	3	1 50
Dishes, baking, butter	"	13	1 25	25	1 30	38	2 55
Dishes, butter, individual	"	21	1 40	.....	.....	21	1 40
Dishes, celery	"	1	1 00	.....	.....	1	1 00
Dishes, glass	"	6	1 15	.....	.....	6	1 15
Dishes, meat	"	4	8 94	18	4 89	22	13 83
Dishes, pickle	"	4	40	2	36	6	76
Dishes, salad	"	4	3 75	.....	.....	4	3 75
Dishes, sauce	"	423	11 80	820	18 80	1,243	30 60
Dishes, vegetable	"	120	25 16	83	15 20	203	40 36
Ewers	"	27	10 98	.....	.....	27	10 98
Forks	"	2	20	184	53 75	186	53 95
Fruit jars	"	192	14 22	72	4 35	264	18 57
Fruit jar tops	"	240	4 58	.....	.....	240	4 58
Glasses, jelly	"	300	8 70	144	1 92	344	10 62
Glasses, medicine	"	864	24 60	72	5 40	936	30 00
Gravy boats	"	1	30	3	75	4	1 05
Jars	"	.....	.....	1	1 25	1	1 25
Jars, slop	"	.....	.....	6	6 50	6	6 50
Jugs	"	28	6 48	48	4 40	76	10 88
Knives, bread	"	5	1 35	.....	.....	5	1 35
Knives, butcher	"	10	4 05	.....	.....	10	4 05
Knives, carving	"	3	5 00	2	1 00	5	6 00
Knives, case	"	180	62 28	144	45 00	324	107 28
Lamp, burners	"	1	10	.....	.....	1	10
Lamp chimneys	"	.....	.....	5	70	5	70
Lanterns	"	.....	.....	2	90	2	90
Lantern globes	"	9	80	7	60	16	1 40
Pitchers	"	122	74 50	.....	.....	122	74 50
Pitchers, cream	"	34	10 78	4	85	38	11 63
Pitchers, molasses	"	1	50	.....	.....	1	50
Pitchers, water	"	.....	.....	24	13 80	24	13 80
Plates, bread	"	3	2 00	.....	.....	3	2 00
Plates, dinner	"	1,940	98 27	300	8 15	2,240	106 42
Plates, tea	"	16	5 00	.....	.....	16	5 00
Plates, pie	"	.....	.....	350	1 95	350	1 95
Plates, soup	"	12	1 20	24	2 00	36	3 20
Platters	"	1	1 00	.....	.....	1	1 00
Salt cellars	"	6	10	.....	.....	6	10
Salt shakers	"	2	50	.....	.....	2	50
Spittoons	"	.....	.....	72	27 00	72	27 00
Spooners	"	1	35	.....	.....	1	35
Spoons	"	169	24 52	.....	.....	169	24 52
Spoons, mustard	"	3	13	.....	.....	3	13
Spoons, tea	"	.....	.....	366	47 40	366	47 40
Spoons, table	"	.....	.....	6	4 00	6	4 00
Steels	"	2	1 15	.....	.....	2	1 15
Strainers	"	1	10	.....	.....	1	10
Tea pots	"	3	1 50	.....	.....	3	1 50
Toilet ware	Sets	4	16 75	.....	.....	4	16 75
Tumblers	Number.	1,530	70 36	1,020	42 88	2,550	113 24
Vases	"	4	1 15	.....	.....	4	1 15
Scraper	"	1	1 10	.....	.....	1	1 10
Silverware	Ounces	196¾	206 11	.....	.....	196¾	206 11
Silverware	Pieces	5	24 42	.....	.....	5	24 42
Tills	Number	1	20	.....	.....	1	20
China eggs	.....	.....	.....	24	40	24	40

Itemized Statement—Continued.

Item.	Measure	1897.		1898.		1897 and 1898.	
		Am't.	Cost.	Am't.	Cost.	Am't.	Cost.
CLASS 5—*Tin, Iron, Sunaries.*							
Apple parers	Number.	4	$2 00	4	$2 80	8	$4 80
Bowls, wooden	"	2	70	1	35	3	1 05
Buckets, tin	"	1	40	1	45	2	85
Buckets, wooden	"	216	22 73	289	31 99	505	54 72
Buckets, slop	"	3	1 10	.....	.....	3	1 10
Cake turners	"	1	10	1	05	2	15
Candlesticks	"	1	05	.....	.....	1	05
Can openers	"	2	40	.....	.....	2	40
Cans, fruit	"	.....	.....	144	80 25	144	80 25
Cans, cracker	"	1	50	.....	.....	1	50
Cans, oil	"	1	05	2	85	3	90
Cans, cracker	"	.....	.....	2	1 00	2	1 00
Coal scuttles (hods)	"	5	1 65	7	2 50	12	4 15
Coffee mills	"	.....	.....	1	4 50	1	4 50
Cups, tin	"	.....	.....	115	3 89	115	3 89
Dippers	"	1	10	.....	.....	1	10
Dustpans	"	144	7 25	.....	.....	144	7 25
Egg beaters	"	5	35	6	2 35	11	2 70
Fire shovels	"	1	20	.....	.....	1	20
Flesh forks	"	1	10	.....	.....	1	10
Funnels	"	.....	.....	1	05	1	05
Graniteware	"	.....	2 15	.....	.....	.....	2 15
Graters	"	1	05	.....	.....	1	05
Ice cream freezers	"	1	3 35	2	4 00	3	7 35
Ice picks	"	1	20	.....	.....	1	20
Ice tongs	"	.....	.....	1	2 50	1	2 50
Kettles, granite	"	1	1 25	2	1 00	3	2 25
Kettles, iron	"	.....	.....	1	1 75	1	1 75
Kettles, porcelain	"	1	70	.....	.....	1	70
Ladles	"	15	1 00	.....	.....	15	1 00
Measures, tin	"	3	50	3	50	6	1 00
Pans, bed	"	1	50	.....	.....	1	50
Pans, dish	"	2	1 55	1	45	3	2 00
Pans, iron	"	.....	.....	1	1 00	1	1 00
Pans, meat	"	1	1 00	.....	.....	1	1 00
Pans, pie	"	48	1 50	.....	.....	48	1 50
Pans, tin	"	.....	.....	4	70	4	70
Plates, tin	"	.....	.....	144	12 96	144	12 96
Pokers	"	1	10	.....	.....	1	10
Potato mashers	"	1	10	.....	.....	1	10
Pots	"	2	1 45	.....	.....	2	1 45
Pots, chocolate	"	.....	.....	1	1 25	1	1 25
Pots, coffee	"	.....	.....	1	45	1	45
Pots, tea	"	1	35	1	55	2	90
Repairs on tinware	.....	.....	1 10	.....	6 20	.....	7 30
Sieves	Number.	1	20	.....	.....	1	20
Skillets	"	5	2 95	.....	.....	5	2 95
Stoves, gas	"	.....	.....	7	32 50	7	32 50
Strainers	"	1	15	.....	.....	1	15
Trays	"	15	9 35	.....	.....	15	9 35
Waffle irons	"	1	1 00	.....	.....	1	1 00
Wire dish cloths	"	3	30	.....	.....	3	30
Fruit presses	"	1	30	.....	.....	1	30
Waffle irons	"	.....	.....	1	75	1	75
Rent of furniture	.....	.....	.....	.....	2 00	.....	2 00
Express	.....	.....	2 75	.....	10 50	.....	13 25
Freight	.....	.....	4 77	.....	13 64	.....	18 41
Total furniture	.....	.....	$1,906 68	.....	$3,024 60	.....	$4,931 28
BUILDING, IMPROVEMENTS AND REPAIRS.							
BRICKWORK AND PLASTERING.							
Brick	Number.	5,000	$30 50	3,000	$18 00	8,000	$48 50
Brick, paving	"	5,000	35 00	.....	.....	5,000	35 00
Cement	Barrels	10	24 30	3	9 75	13	34 05
Fire brick	Number.	1,400	7 00	1,075	22 62	2,475	29 62
Fire clay	Barrels	.....	.....	4	14 00	4	14 00
Hair	Bushels.	5	1 50	.....	.....	5	1 50
Lath	M	2	5 25	.....	.....	2	5 25

Itemized Statement—Continued.

Item.	Measure	1897.		1898.		1897 and 1898.	
		Am't.	Cost.	Am't.	Cost.	Am't.	Cost.
Lime	Barrels	65	$49 75	20	$10 50	85	$60 25
Plaster	"	.....	.....	2½	4 90	2½	4 90
Plaster paris		4	8 25	.....	.....	4	8 25
Sand	Tons	21	18 90	30	27 00	51	45 90
Stone, dimension	Number.	1	9 00	3	4 50	4	13 50
CARPENTER WORK.							
Battens	Feet	.....	.....	2,700	16 20	2,700	16 20
Blinds	Pairs	20	17 50	.....	.....	20	17 50
Lumber, fencing	Feet	2,944	55 93	.....	.....	2,944	55 93
Lumber, hard	"	6,464	154 75	870	28 32	7,334	183 07
Lumber, pine	"	5,537	177 21	4,465	80 26	10,002	257 47
Lumber, by contract	"	.....	147 47	.....	.....	.....	147 47
Moulding (beads)	"	72	3 60	.....	.....	72	3 60
Pickets	Number.	.....	.....	3,840	20 16	3,840	20 16
Weather-strips	Feet	.....	.....	150	4 50	150	4 50
Hardware.							
Bolts	Number.	.....	9 25	.....	4 82	.....	14 67
Bolts, machine	"	250	4 80	.....	.....	250	4 80
Brads	Papers	5	25	7	50	12	75
Butts	Pairs	4	48	52	2 95	56	3 43
Catches	Number.	24	1 00	.....	.....	24	1 00
Chain	Feet	3	1 50	.....	4 21	3	5 71
Clamps	Number.	4	8 30	.....	.....	4	8 30
Draw-pulls	"	6	2 25	.....	.....	6	2 25
Escutcheons	"	72	2 40	.....	.....	72	2 40
Glue	Pounds	.....	.....	9	2 15	9	2 15
Hasps	Number.	.....	.....	12	50	12	50
Hinges	Pairs	153	14 99	15	93	168	15 92
Hooks	Number.	312	3 45	96	1 10	408	4 55
Keys	"	30	1 50	.....	.....	30	1 50
Key blanks	"	72	6 50	24	3 75	101	10 25
Knobs	"	24	3 05	6	25	30	3 30
Latches	"	6	3 20	.....	.....	6	3 20
Locks, pad	"	13	10 90	97	144 75	101	155 65
Locks	"	18	4 95	5	35	23	5 30
Nails	Pounds	702	14 06	605	11 95	1,307	26 01
Nails, brass	"	5	25	.....	.....	5	25
Nails, finishing	Papers	3	30	.....	.....	3	30
Nuts	Number.	.....	.....	50	50	50	50
Nuts, lock	"	50	75	.....	.....	50	75
Rivet sets	"	5	1 35	.....	.....	5	1 35
Rivet steel	Packag's	16	2 95	.....	.....	16	2 95
Rivets	Pounds	12	2 90	30	4 65	42	7 55
Rivets, copper	"	3	60	.....	.....	3	60
Pulleys	Number.	.....	.....	2	20	2	20
Sash cord	Pounds	10½	4 69	44	12 98	54½	17 67
Sash fasteners	Number.	20	1 65	.....	.....	20	1 65
Screws	Gross	43¼	4 03	42	9 40	85¼	13 43
Screws, brass	Dozens	12	35	.....	.....	12	35
Screws, lag	Number:	50	75	.....	.....	50	75
Screw-eyes	Dozens	36	1 16	60	1 35	96	2 51
Screw-hooks	"	¼	40	.....	.....	¼	40
Springs	Number.	.....	.....	18	2 65	18	2 65
Staples	"	16	75	18	55	34	1 30
Transom pivots	"	.....	.....	4	40	4	40
Washers	"	400	1 75	50	15	450	1 90
Wire cloth	Feet	426	16 49	800	10 92	1,226	27 41
Box corners	Number.	36	80	.....	.....	36	80
Wire steel	"	.....	.....	97	2 36	97	2 36
PAINTING AND GLAZING.							
Asphaltum	Gallons	110	23 50	.....	.....	110	23 50
Bronze, liquid	"	.....	.....	1/16	75	1/19	75
Burnt umber	Pounds	10	80	.....	.....	10	80
Chrome	"	15	3 10	.....	.....	15	3 10
Glass	Boxes	11	28 51	3	10 65	14	39 16
Glass	Lights	18	5 89	3	5 25	21	11 14
Glaze points	Papers	.....	.....	36	1 50	36	1 50
Japan	Gallons	10	4 50	.....	.....	10	4 50
Lamp black	Pounds	30	2 42	.....	.....	30	2 42

Itemized Statement—Continued.

Item.	Measure	1897.		1898.		1897 and 1898.	
		Am't.	Cost.	Am't.	Cost.	Am't.	Cost.
Ochre, yellow	Pounds	.....	.....	5	1 20	5	1 20
Oils	Gallons	1 2/5	4 00	40	17 54	41 2/5	21 54
Paints, mineral	Pounds	900	10 13	.....	.....	900	10 13
Paints, prepared	"	19½	7 42	10	2 00	29½	9 42
Paris green	"	10	1 50	.....	.....	10	1 50
Putty	"	2	10	.....	.....	2	10
Sand-paper	Quires	.....	.....	7½	1 50	7½	1 50
Sienna	Pounds	25	2 43	.....	.....	25	2 43
Turpentine	Gallons	269 5/7	82 54	55	23 35	324 5/7	105 89
Umber	Pounds	10	80	.....	.....	10	80
Varnish	Gallons	111	180 69	7	14 75	118	195 44
Venetian red	Pounds	15	2 00	.....	.....	15	2 00
Whiting	"	338	1 74	.....	.....	338	1 74
ROOFING.							
Felt	Rolls	1	2 00	.....	.....	1	2 00
Shingles	M	.....	.....	16	64 00	16	64 00
Spouting	Feet	.....	.....	180	8 20	180	8 20
Spout-hooks	Number	.....	.....	150	4 75	150	4 75
METALS.							
Brass	Pounds	20	5 00	.....	35	20	5 35
Copper	"	.....	.....	23½	5 17	23½	5 17
Iron	"	167	12 50	831	32 98	998	45 48
Iron, galvanized	"	243	9 01	.....	.....	243	9 01
Iron, Russia	"	125	12 80	.....	.....	125	12 80
Iron, sheet	"	18	68	372	14 53	390	15 21
Solder	"	51	4 87	100	10 75	151	15 62
Steel	"	334½	43 22	115¼	4 60	449¾	47 82
Tin	"	280	32 00	.....	.....	280	32 00
Tin boxes	"	2	21 07	1	13 75	3	34 82
IRON PIPE.							
Cocks	Number	.....	.....	76	51 40	76	51 40
Connections	"	.....	.....	37	8 67	37	8 67
Couplings	"	2	3 25	5	37	7	3 62
Ells	"	86	6 41	9	1 10	95	7 51
Flanges	"	.....	.....	10	9 58	10	9 58
Nipples	"	178	4 03	.....	.....	178	4 03
Pipe, galvanized	Pounds	255	5 33	.....	.....	255	5 33
Pipe, iron	Feet	4,276	118 94	2,190½	124 07	6,466½	243 01
Plugs	"	110	5 06	.....	11	110	5 17
Tees	Number	75	2 40	49	25 25	124	27 65
Unions	"	25	1 38	29	8 72	54	10 10
Valves	"	51	20 83	109	50 24	160	71 07
Washers	"	260	2 75	96	1 29	356	3 95
GAS-FITTING.							
Brackets	.....	12	4 20	.....	.....	12	4 20
Lava tips	Number	.....	.....	48	40	48	40
PLUMBING.							
Basins	Number	.....	.....	1	81	1	81
Bowls	"	1	14 40	.....	.....	1	14 40
Plugs	"	.....	.....	.....	30	.....	30
Urinals	"	1	75	.....	.....	1	75
Repairs	.....	.....	.....	.....	12 39	.....	12 39
OTHER IRON WORK.							
Bushings	Number	49	92	98	60	147	1 52
Castings	.....	.....	.....	.....	11 53	.....	11 53
Castings, brass	.....	.....	.....	.....	53 90	.....	53 90
Gauges	Number	.....	.....	3	10 70	3	10 70
Gauge glasses	"	.....	.....	48	4 97	48	4 97
Grate bars	Sets	6	9 10	.....	.....	6	9 10
Packing	Pounds	.....	.....	266⅜	129 38	266⅜	129 38
Register faces	Number	6	1 50	.....	.....	6	1 50

Itemized Statement—Continued.

Item.	Measure	1897.		1898.		1897 and 1898.	
		Am't.	Cost.	Am't.	Cost.	Am't.	Cost.
EXCAVATION AND SEWERAGE.							
Drain tile	Feet			900	$25 20	900	$25 20
Sewer curves	Number.			1	40	1	40
Sewer pipe	Feet	18	$3 85	269	28 67	387	32 52
Sewer joints	Number.			1	45	1	45
WORK DONE BY JOB OR CONTRACT.							
Painting			15 00				15 00
Repairs			28 00				28 00
MISCELLANEOUS.							
Dynamo repairs			104 18				104 18
Electrical supplies			133 65		115 97		249 62
Emery	Pounds	65	4 68	50	4 18	115	8 86
Emery cloth	Feet				1 30		1 30
Hose	"	266	26 60	278	68 35	544	94 95
Hose bends	Number.	80	4 50			80	4 50
Hose couplings	"	48	3 64			48	3 64
Hose repairs			1 92				1 92
Nozzles	Number.			1	50	1	50
Sand-paper	Quires	28	3 03	24	20	52	3 23
Ventilators	Number.	1	2 36			1	2 36
Waste	Pounds	264	20 42			264	20 42
Wire	"	237	3 73			237	3 73
Wheelbarrows	Number.	2	7 70			2	7 70
Case and cartage			35		1 60		1 95
Express					1 15		1 15
Freight			58 43		65 86		124 29
Total repairs			$2,009 77		$1,542 12		$3,551 89
TOOLS.							
Augers	Number.			1	65	1	65
Bevels	"	1	2 40			1	2 40
Bitts	"			2	45	2	45
Brushes, paint	"	43	32 73	9	5 85	52	38 58
Brushes, whitewash	"	6	7 50	8	3 55	14	11 05
Burnishers	"	1	40			1	40
Chisels	"	1	2 49	3	70	4	3 19
Dividers	"	1	1 50			1	1 50
Drills	"	85	11 33	24	2 60	108	13 93
Files	"	158	15 08	60	8 90	218	23 98
Fire-pots	"			1	6 00	1	6 00
Flue scrapers	"			1	6 00	1	6 00
Gauges	"	3	1 80			3	1 80
Glass-cutters	"	3	4 25			3	4 25
Charts	"		5 00				5 00
Hammers	"	7	4 05			7	4 05
Handles	"	102	5 60	25	4 00	127	9 60
Hatchets	"	2	1 00	2	1 00	4	2 00
Hoes, mortar	"	1	45			1	45
Lines, chalk	"	2	15			2	15
Nippers	"	2	1 05			2	1 05
Oil cans	"	1	05			1	05
Oilstones	"	5	1 80			5	1 80
Paint-pots	"			1	25	1	25
Picks	"			6	3 90	6	3 90
Planes	"	1	48			1	48
Plyers	"	8	5 45	1	85	9	6 30
Punches	"	1	64			1	64
Putty, bulb	"	1	85			1	85
Reamers	"	3	4 38			3	4 38
Repairs on tools					2 61		2 61
Rivet sets		2	80	1	10	3	90
Sash tools	Number.	18	2 27			18	2 27
Saws	"	2	2 35	1	65	3	3 00
Saw blades	"	94	7 67	8	1 40	102	9 07
Screw-drivers	"	12	2 37			12	2 37
Shovels	"	15	13 05	13	11 10	28	24 15

Itemized Statement—Continued.

Item.	Measure	1897.		1898.		1897 and 1898.	
		Am't.	Cost.	Am't.	Cost.	Am't.	Cost.
Soldering-irons	Number.	.....	.....	5	3 00	5	3 00
Spades	"	.....	.....	11	10 00	11	10 00
Squares	"	1	75	.....	.....	1	75
Trowels	"	.....	.....	3	25	3	25
Vises	"	1	90	.....	.....	1	90
Wrenches, large	"	1	50	3	8 59	4	9 09
Wrenches, monkey	"	6	5 74	1	20	7	5 94
Clamps	"	.....	.....	2	5 57	2	5 57
Freight	.....	.....	1 92	.....	.....	.....	1 92
Total, tools	.....		$148 75		$88 17		$236 92
MACHIENERY, ETC.							
Belt, brush	Number.	1	25	.....	.....	1	25
Belting, leather	Feet	.....	.....	144	73 32	144	73 32
Belting, cement	Pounds.	25	4 00	.....	.....	25	4 00
Belt grease	"	185	4 40	25	2 97	210	7 37
Machine grease	"	25	2 75	.....	.....	25	2 75
Boiler purger	"	560	41 16	.....	.....	560	41 16
Couplings	"	1	80	.....	.....	1	80
Emery wheels	"	2	2 50	1	2 00	3	4 50
Fans	"	1	11 25	.....	.....	1	11 25
Furnaces	.....	.....	.....	2	1,400 00	2	1,400 00
Lace leather	Sides	.....	.....	1	4 08	1	4 08
Lubricators	Number.	1	6 75	.....	.....	1	6 75
Mud-drums	"	.....	.....	1	28 00	1	28 00
Oils, machine	Gallons.	309½	66 75	987	225 61	1,296½	292 36
Packing	Pounds.	42⅞	5 61	.....	.....	42⅞	5 61
Pipe cutters	Number.	2	3 52	.....	.....	2	3 52
Pulleys	"	.....	.....	1	4 00	1	4 00
Repairs to machinery	.....	.....	15 12	.....	157 59	.....	172 71
Repairs to boilers	.....	.....	51 20	.....	.....	.....	51 20
Safety caps	Number.	.....	.....	4	3 92	4	3 92
Machine grease	Pounds.	.....	.....	100	13 25	100	13 25
Graphite	"	.....	.....	10	2 00	10	2 00
Express	.....	.....	.....	.....	1 95	.....	1 95
Freight	.....	.....	3 41	.....	48 88	.....	51 89
Total, machinery, etc	.....	.....	$219 47	.....	$1,967 17	.....	$2,186 64
FARM, GARDEN, STOCK AND GROUNDS.							
Feed.							
Bran	Pounds.	155,200	$723 13	149,390	$858 99	304,590	$1,582 12
Corn	Bushels.	.....	.....	766¾	171 28	766¾	171 28
Linseed meal	Pounds.	100	1 20	.....	.....	100	1 20
Oats	Bushels.	1,605	320 99	1,404½	234 18	3,009½	555 17
Shorts (ship stuff)	Pounds.	.....	.....	300	2 10	300	2 10
Straw	Tons	25⅕	78 21	27.7	77 91	52.9	156 12
Threshing	.....	.....	4 40	.....	.....	.....	4 40
Live Stock.							
Boars	Number.	1	15 00	.....	.....	1	15 00
Bulls	"	2	90 00	.....	.....	2	90 00
Cows	"	32	1,371 00	9	385 00	41	1,756 00
Fowls (hens)	"	.....	.....	154	60 00	154	60 00
Hogs	"	115	602 50	570	3,360 12	685	3,962 62
Horses	"	6	902 50	4	480 00	10	1,382 50
Doctoring sick stock	.....	.....	124 25	.....	65 75	.....	190 00
Dehorning	Number.	15	1 50	.....	.....	15	1 50
Vehicles.							
Buggies	Number.	3	459 00	.....	.....	3	459 00

Itemized Statement—Continued.

Item.	Measure	1897.		1898.		1897 and 1898.	
		Am't.	Cost.	Am't.	Cost.	Am't.	Cost.
Harness.							
Blankets	Number.	5	10 00	.....	.....	5	10 00
Bits	"	1	10	.....	.....	1	10
Bridles	"	2	4 00	.....	.....	2	4 00
Collars	"	2	5 50	2	4 50	4	10 00
Collar pads	"	4	1 50	.....	.....	4	1 50
Fly-nets	"	2	2 75	4	8 50	6	11 25
Grease, axle	Boxes	48	2 00	1	1 20	49	3 20
Halters	Number.	.....	.....	1	75	1	75
Harness	"	1	17 00	2	58 00	3	75 00
Harness hooks	"	.....	.....	2	1 00	2	1 00
Harness oil	Gallons	.....	50	2	3 00	2	3 50
Harness soap	Pounds	4	1 00	6	1 50	10	2 50
Horse clippers	Number.	1	2 25	.....	.....	1	2 25
Reins	Pairs	3	1 10	.....	.....	3	1 10
Robes	Number.	4	6 00	.....	.....	4	6 00
Snaps	"	6	15	.....	.....	6	15
Straps	"	.....	.....	6	75	6	75
Tugs	"	.....	.....	4	7 50	4	7 50
Whips	"	5	8 50	1	2 00	6	10 50
Agricultural Implements.							
Cultivators	Number.	.....	.....	1	16 00	1	16 00
Lawn mowers	"	.....	.....	6	51 90	6	51 90
Mowers	"	1	40 00	.....	.....	1	40 00
Ploughs	"	1	12 00	.....	.....	1	12 00
Wheelbarrows, wood	"	1	1 25	.....	.....	1	1 25
Husker	"	.....	.....	1	190 00	1	190 00
Rent of implements	.....	.....	.....	.....	2 75	.....	2 75
Farm and Garden Tools, etc.							
Axes	Number.	3	2 90	3	2 70	6	5 60
Axe handles	"	1	25	.....	.....	1	25
Binding twine	Pounds	4	1 20	.....	.....	4	1 20
Brushes, horse	Number.	2	60	5	1 55	7	2 15
Combs and cards	"	3	60	5	60	8	1 20
Corn knives	"	12	2 40	.....	.....	12	2 40
Forks, for digging	"	13	4 15	2	1 20	15	5 35
Forks, dung	"	4	1 35	1	85	5	2 20
Forks, hay	"	12	4 00	6	2 00	18	6 00
Garden lines	"	3	75	.....	.....	3	75
Grass hooks	"	4	1 00	.....	.....	4	1 00
Handles	"	25	3 05	2	50	27	2 55
Hoes	"	24	9 85	21	9 80	45	19 65
Husking pins	"	26	1 90	12	1 20	38	3 10
Ice tools	"	15	16 15	.....	26 25	.....	42 40
Pumps, wooden	"	.....	.....	2	11 30	2	11 30
Rakes	"	18	8 50	12	4 00	30	12 50
Saws, wood	"	1	1 00	.....	.....	1	1 00
Scoops	"	5	6 50	.....	.....	5	6 50
Scythes	"	10	8 60	.....	.....	10	8 60
Sythe snaths	"	.....	.....	3	1 90	3	1 90
Sythe stones (whetstones)	"	21	1 05	6	20	27	1 25
Shovels	"	1	90	13	9 35	14	10 25
Spades	"	1	1 00	6	5 10	7	6 10
Vine poles	"	.....	.....	600	48 00	600	48 00
Wedges (and mallets)	"	.....	.....	.....	1 28	.....	1 28
Scythe blades	"	2	1 80	.....	.....	2	1 80
Repairs, scales	.....	.....	53 83	.....	.....	.....	53 83
Seeds, etc.							
Onion sets	Bushels.	.....	.....	18	43 25	18	43 35
Plants, cabbage	Number.	.....	.....	18,470	20 62	18,470	20 62
Plants, celery	"	.....	.....	3,700	10 00	3,700	10 00
Plants, flower and foliage	"	.....	12 90	.....	35 05	.....	47 95
Plants, rhubarb	"	.....	.....	500	5 00	500	5 00
Plants, sweet potatoes	"	1,200	1 80	4,000	8 00	5,200	9 80
Plants, tomato	"	1,400	5 90	1,000	5 00	2,400	10 90
Seeds	.....	.....	15 65	.....	61 02	.....	76 67
Seeds, clover, red	Bushels.	½	2 95	.....	.....	½	2 95
Seeds, flower	.....	.....	39 12	.....	.....	.....	39 12

Itemized Statement—Continued.

Item.	Measure	1897.		1898.		1897 and 1898.	
		Am't.	Cost.	Am't.	Cost.	Am't.	Cost.
Seeds, garden	.....	.....	$73 36	.....	.....	.....	$73 36
Seed corn	Bushels,	17	15 95	13½	$11 80	30½	27 85
Seed potatoes	"	197	57 42	166⅓	114 94	363⅓	172 36
Roads and Fencing.							
Barbed wire	Pounds .	273	4 85	.....	.....	273	4 85
Fence nails	"	40	1 00	.....	.....	40	1 00
Fencing	Feet....	.....	.....	2,887	59 85	2,887	59 85
Posts	Number.	117	15 21	75	13 25	192	28 46
Farm Repairs.							
Blacksmithing and shoeing	.....	.....	303 60	.....	226 10	.....	529 70
Repairs to buggies	.....	.....	67 25	.....	.....	.....	67 25
Repairs to harness	.....	.....	35 95	.....	21 40	.....	57 35
Repairs to tools and implem'ts	.....	.....	17 95	.....	39 00	.....	56 95
Repairs to wagons	.....	.....	50 75	.....	65 45	.....	116 20
Vine poles	Number.	157	15 70	.....	.....	157	15 70
Dynamite	.....	.....	.....	.....	3 15	.....	3 15
Express	.....	.....	.....	.....	1 85	.....	1 85
Freight	.....	.....	8 14	.....	12 05	.....	20 19
Total farm, etc	.....	.....	$5,688 06	.....	$6,929 34	.....	$12,617 40
REAL ESTATE.							
Rents	.....	.....	$192 00	.....	$209 00	.....	$401 00
Total	.....	.....	$192 00	.....	$209 00	.....	$401 00
LEGAL EXPENSES.							
Court costs	.....	.....	$10 20	.....	.....	.....	$10 20
Total	.....	.....	$10 20	.....	.....	.....	$10 20
INSURANCE.							
Insurance on boilers	.....	.....	.....	.....	$243 00	.....	$243 00
SHOP EXPENSES.							
SHOE SHOP.							
Awl hafts	Number.	28	$0 90	.....	.....	28	$0 90
Awls, pegging	"	6	10	.....	.....	6	10
Bristles	Ounces .	2	1 50	1	$0 80	3	2 30
Hammers	Number.	1	25	.....	.....	.....	25
Ink	Quarts..	2	55	1	30	3	85
Knives	Number.	2	75	1	15	3	90
Leather, calf skins	Pounds .	46	12 50	.....	.....	46	12 50
Leather, upper	"	20	5 40	.....	.....	20	5 40
Leather, sole	"	202	55 35	114	31 99	316	87 34
Shoe nails	Papers..	76	6 42	12½	2 25	88½	8 67
Shoe tacks	Pounds .	16	2 39	9	1 95	25	4 34
Shoe thread	Balls....	6	1 02	6	1 02	12	204
Wax	.....	.....	12	.....	.....	.....	12
Rivets	Boxes...	1	15	.....	.....	1	15
Total shop	.....	.....	$87 40	.....	$38 46	.....	$125 86
BURIAL EXPENSES.							
Coffins and boxes	.....	.....	$828 50	.....	$822 00	.....	$1,650 50
Digging graves	Number.	.....	4 00	.....	.....	.....	4 00

Itemized Statement—Continued.

Item.	Measure	1897.		1898.		1897 and 1898.	
		Am't.	Cost.	Am't.	Cost.	Am't.	Cost.
Express charges			$6 00				$6 00
Shrouds			89 00	36	$43 05		132 05
Freight					27		27
Total			$927 50		$865 32		$1,792 82
EXPENSES NOT CLASSIFIED.							
Discount and exchange			$0 85				$0 85
Money refunded			5 00		$40 43		45 43
Interest on overdraft			1,380 19				1,380 19
Weighing stock			5 00				5 00
Total			$1,391 04		$40 43		$1,431 47

IMPROVEMENT AND REPAIR FUND.

ATTENDANCE.							
Wages					$2,472 79		$2,472 79
Carpenters and joiners	Days	525	$1,181 86				1,181 86
Day laborers	"	450	639 25			450	639 25
Masons	"	245⅝	994 95			245⅝	994 95
Painting	"	394⅔	828 25			394⅔	828 25
Tinner	"	377	942 50			377	942 50
Total attendance			$4,586 81		$2,472 79		$7,059 60
LAUNDRY SUPPLIES.							
Caustic soda	Pounds	3,224	$137 82			3,224	$137 82
Parafine	"	10	75			10	75
Total laundry supplies			$138 57				$138 57
HOUSEHOLD.							
Shaving soap	Cakes	38	$7 50			38	$7 50
Total household			$7 50				$7 50
LIGHT.							
Electric lamps	Number.	50	$9 00			50	$9 00
Total light			$9 00				$9 00
TOOLS.							
Bitts		3	$4 23			3	$4 23
Brushes, paint		21	11 03			21	11 03
Hatchets				3	$1 80	3	1 80
Dies, steel		1	7 00			1	7 00
Files		108	6 04			108	6 04
Glass cutters		12	50			12	50
Handles		6	60			6	60
Spoke shave		1	15			1	15
Total tools			$29 55		$1 80		$31 35
MACHINERY.							
Heaters	Number.			2	$250 50	2	$250 50
Belting	Feet	100	$14 25			100	14 25

Itemized Statement—Continued.

Item.	Measure	1897.		1898.		1897 and 1898.	
		Am't.	Cost.	Am't.	Cost.	Am't.	Cost.
Mud drum	Number.	.....	.....	4	$174 52	4	$174 52
Belt cement	Pounds..	1	$0 60	.....	.....	1	60
Belt grease	"	25	4 00	.....	.....	25	4 00
Cups, grease	Number.	27	8 20	.....	.....	27	8 20
Sole leather	.....	.....	2 80	.....	.....	.....	2 80
Sole leather	Sides....	1	6 00	.....	.....	1	6 00
Oils, machine	Gallons..	263	49 52	.....	.....	263	49 52
Packing	Pounds..	26⅛	19 13	.....	.....	26⅛	19 13
Steam hose	Feet.....	50	13 00	.....	.....	50	13 00
Freight	.....	.....	.....	.....	8 42	.....	8 42
Repairs, machinery	.....	.....	80 35	.....	.....	.....	80 35
Total machinery	.....	.....	$197 85	.....	$433 44	.....	$631 29
FARM AND GARDEN.							
Fencing	Rods....	.....	.....	65	$45 50	65	$45 50
Posts,	Number.	.....	.....	71	8 88	71	8 88
Total farm and garden	.....	.....	.....	.....	$54 38	.....	$54 38
BUILDING, IMPROVEM'TS AND REPAIRS.							
BRICKWORK AND PLASTERING.							
Brick	Number.	.....	.....	10,950	$65 70	10,950	$65 70
Cement	Barrels..	.....	.....	3	9 75	3	9 75
Fire-brick	Number.	600	$15 00	.....	.....	600	15 00
Fire-clay	Barrels..	5	10 22	.....	.....	5	10 22
Lime	"	.....	.....	18	17 70	18	17 70
CARPENTER WORK.							
Lumber, hard	Feet.....	.....	.....	929	39 63	929	39 63
Lumber, pine	"	.....	.....	14,885	304 36	14,885	304 36
Lumber, poplar	"	.....	.....	80	2 80	80	2 80
Pickets	Number.	.....	.....	5,000	26 26	5,000	26 26
Hardware.							
Bolts	.....	1,400	12 66	.....	.....	1,400	12 66
Draw-pulls	Number.	144	3 75	.....	.....	144	3 75
Hinges	Pairs....	4	1 00	12	1 00	16	2 00
Hooks	Number.	288	95	.....	.....	288	95
Knobs	"	.....	.....	12	20	12	20
Locks	"	.....	.....	6	1 05	6	1 05
Locks, pad	"	.....	.....	1	75	1	75
Nails	Pounds..	800	20 06	.....	.....	800	20 06
Sash cord	"	30	9 96	.....	.....	30	9 96
Wire, cloth	Feet.....	.....	.....	25	2 00	25	2 00
Boiler handles	Number.	96	5 54	.....	.....	96	5 54
Wire, coppered	.....	.....	.....	10	40	10	40
PAINTING AND GLAZING.							
Glass	Boxes...	.....	.....	2	6 90	2	6 90
Glass	Lights...	.....	.....	223	16 90	223	16 90
Oils	Gallons..	730	239 96	.....	.....	730	239 96
Paints, mineral	Pounds..	600	6 65	.....	.....	600	6 65
Paints, prepared	"	25	3 50	.....	.....	25	3 50
Sand-paper	Quires..	.....	.....	3	60	3	60
Shellac	Gallons..	1	1 65	.....	.....	1	1 65
Varnish	"	.....	.....	5	8 17	5	8 17
White lead	Pounds..	4,919	258 24	.....	.....	4,919	258 24
ROOFING.							
Repairs	.....	.....	.....	.....	1 93	.....	1 93
Shingles	M.....	.....	.....	46	172 50	46	172 50
Tar	Bands...	.....	.....	45	11 25	45	11 25

Itemized Statement—Continued.

Item.	Measure	1897.		1898.		1897 and 1898.	
		Am't.	Cost.	Am't.	Cost.	Am't.	Cost.
METALS.							
Iron	Pounds..	.....	.....	8	$1 00	8	$1 00
Solder	"	.....	.....	200	20 90	200	20 90
Tin	Boxes...	.....	.....	6	66	6	66
IRON PIPE.							
Cocks	Number.	28	$4 80	.....	.....	28	4 80
Ells	"	27	1 83	116	4 76	143	6 59
Flanges	"	.....	.....	6	2 36	6	2 36
Nipples	"	150	5 85	.....	.....	150	5 85
Brass rods	Feet.....	32	68 47	.....	.....	32	68 47
Pipe, iron	"	.....	43 77	15,053	146 47	.....	190 24
Plugs	"	50	22	.....	.....	50	22
Reducers	Number.	3	1 68	.....	.....	3	1 68
Tees	"	53	4 90	4	1 28	57	6 18
Traps	"	.....	.....	1	1 56	1	1 56
Unions	"	12	6 60	36	6 21	48	12 81
Valves	"	36	36 00	12	12 83	48	48 83
Washers	"	400	1 80	.....	.....	400	1 80
PLUMBING.							
Bibbs	Number.	12	8 00	.....	.....	12	8 00
Bowls	"	1	2 75	.....	.....	1	2 75
Gaskets, rubber	"	14	7 84	.....	.....	14	7 84
Plugs	"	.....	.....	36	37	36	37
Safety chain	Boxes...	2	75	.....	.....	2	75
Sinks	Number.	.....	.....	1	23 10	1	23 10
OTHER IRON WORK.							
Bushings	Number.	.....	.....	24	48	24	48
Packing	Pounds..	.....	.....	15	8 88	15	8 88
Radiators	Number.	2	15 00	.....	.....	2	15 00
Rivets	Pounds..	.....	.....	88	5 28	88	5 28
WORK DONE BY JOB OR CONTRACT.							
Wire work	.....	.....	89 83	.....	.....	.....	89 83
Moving buildings	.....	.....	.....	.....	10 00	.....	10 00
MISCELLANEOUS.							
Electrical supplies	.....	.....	127 54	.....	.....	.....	127 54
Hose	Feet.....	.....	.....	20	3 20	20	3 20
Waste	Pounds..	111	8 05	.....	.....	111	8 05
Chain	Feet.....	25	1 90	.....	.....	25	1 90
Wheelbarrows	Number.	1	4 00	.....	.....	1	4 00
Case and cartage	.....	.....	.....	.....	90	.....	90
Total repairs	.....	.....	$1,030 72	.....	$1,005 43	.....	$2,036 15

PAINTING FUND.

ATTENDANCE.							
Painting	Days....	849 1/8	$1,693 72	.....	.....	849 1/8	$1,693 72
Total attendance	.....	.....	$1,693 72	.....	.....	.....	$1,693 72
BOOKS AND STATIONERY.							
Stencil paper	Rolls....	.....	.....	1	$4 00	1	$4 00
Total books and stationery	.....	.....	.....	.....	$4 00	.....	$4 00

Itemized Statement—Continued.

Item.	Measure	1897.		1898.		1897 and 1898.	
		Am't.	Cost.	Am't.	Cost.	Am't.	Cost.
BUILDING, IMPROVEM'TS AND REPAIRS.							
Glass	Lights	2	$0 40	.....	.....	2	$0 40
Ochre, yellow	Pounds	1,495	33 64	.....	.....	1,495	33 64
Oils	Gallons	263 3/5	114 32	422	$154 79	685 3/5	269 11
Paints, asphalt	"	40	81 00	.....	.....	40	81 00
Turpentine	"	52 2/7	17 52	156	56 26	108 2/7	73 78
White lead	Pounds	1,100	59 40	5	50	1,105	59 90
Painting stack	.....	.....	.....	.....	13 30	.....	13 30
Brushes, paint	Number	.....	.....	7	1 50	7	1 50
Black lead	Pounds	.....	.....	15	1 50	15	1 50
Lamp black	"	.....	.....	20	3 30	20	3 30
Litharge	"	.....	.....	2	20	2	20
Paint can	Number	.....	.....	1	25	1	25
Shellac	Gallons	.....	.....	6	9 30	6	9 30
Varnish	"	.....	.....	62	81 50	62	81 50
Japan	"	.....	.....	10	8 50	10	8 50
Venetian red	Pounds	.....	.....	15	2 25	15	2 25
Paint, metallic	"	.....	.....	2,100	25 00	2,100	25 00
Vermillion	"	.....	.....	5	1 50	5	1 50
Whiting	"	.....	.....	408	4 08	408	4 08
Wood filler	Gallons	.....	.....	4	4 40	4	4 40
Chrome, yellow	Pounds	.....	.....	5	1 25	5	1 25
Sienna	"	.....	.....	5	1 00	5	1 00
Burnt umber	"	.....	.....	5	1 00	5	1 00
Total building, improvements and repairs	.....	.....	$306 28	.....	$371 38	.....	$677 66
TOOLS.							
Graining combs	Number	.....	.....	6	$1 25	6	$1 25
Brushes, paint	"	.....	.....	29	14 25	29	14 25
Total tools	.....	.....	.....	.....	$15 50	.....	$15 50

LIBRARY FUND.

BOOKS AND STATIONERY.							
Magazines, subscription to	Number	165	$285 60	89	$174 90	254	$460 50
Newspapers, subscription to	"	.....	108 00	.....	.....	.....	108 00
Pens, steel	Gross	1	1 40	.....	.....	1	1 40
Railroad guides	Number	1	5 00	.....	.....	1	5 00
Books, library	"	.....	.....	25	112 26	25	112 26
Magazines	"	.....	.....	6	19 50	6	19 50
Bibles	"	.....	.....	6	9 00	6	9 00
Total books and stationery	.....	.....	$400 00	.....	$315 66	.....	$715 66
MUSIC AND AMUSEMENTS							
Play books	Number	.....	.....	23	$3 45	23	$3 45
Total music and amusements	.....	.....	.....	.....	$3 45	.....	$3 45

ELECTRIC PUMP AND PIPE FOR WATER SUPPLY FUND.

Item.	Measure	1897.		1898.		1897 and 1898.	
		Am't.	Cost.	Am't.	Cost.	Am't.	Cost.
BUILDING, IMPROVEMENTS AND REPAIRS.							
Brick	Number.	.....	.....	18,400	$127 80	18,400	$127 80
Cement	Barrels	.....	.....	6	19 50	6	19 50
Lime	"	.....	.....	7	5 25	7	5 25
Lumber, pine	Feet	.....	.....	288	4 90	288	4 90
Iron pipe	Pounds	.....	.....	176690	1,386 66	176690	1,386 66
Connections	Number.	.....	.....	3	6 24	3	6 24
Ells	"	.....	.....	10	26 82	10	26 82
Tees	"	.....	.....	3	16 38	3	16 38
Valves	"	.....	.....	6	99 87	6	99 87
Packing	Pounds	.....	.....	260	12 00	260	12 00
Lead	"	.....	.....	6,820	293 64	6,820	293 64
Drayage	.....	.....	.....	.....	35	.....	35
Freight	.....	.....	.....	.....	260 73	.....	260 73
Total building, improvements and repairs	.....	.....	.....	.....	$2,260 14	.....	$2,260 14

WATER HEATER FUND.

BUILDING, IMPROVEMENTS AND REPAIRS.							
Brick	Number.	.....	.....	1,000	$6 00	1,000	$6 00
Cement	Barrels	.....	.....	2	6 50	2	6 50
Lime	"	.....	.....	2	1 50	2	1 50
Stone	Number.	.....	.....	4	6 00	4	6 00
Castings	Pounds	.....	.....	200	7 00	200	7 00
Total building, improvements and repairs	.....	.....	.....	.....	$27 00	.....	$27 00
MACHINERY.							
Water heaters	Number.	.....	.....	1	$709 71	1	$709 71
Total machinery	.....	.....	.....	.....	$709 71	.....	$709 71

REPAIRS TO GREENHOUSE FUND.

BUILDING, IMPROVEMENTS AND REPAIRS.							
Brick	Number.	.....	.....	3,500	$20 50	3,500	$20 50
Lumber, pine	Feet	.....	.....	824	27 67	824	27 67
Lumber, poplar	"	.....	.....	1,176	47 04	1,176	47 04
Glass	Lights	.....	.....	356	24 20	356	24 20
Total building, improvements and repairs	.....	.....	.....	.....	$119 41	.....	$119 41

Itemized Statement—Concluded.

AMUSEMENT HALL INTO WARDS FUND.

Item.	Measure	1897.		1898.		1897 and 1898.	
		Am't.	Cost.	Am't.	Cost.	Am't.	Cost.
ATTENDANCE.							
Wages	.....	.....	.....	.....	$936 14	.....	$936 14
Total attendance	.....	.....	.....	.....	$936 14	.....	$936 14
BUILDING, IMPROVEM'TS AND REPAIRS.							
Plaster	Sacks	.....	.....	145	$94 25	145	$94 25
Sand	Tons	.....	.....	24	21 60	24	21 60
Lime	Barrels	.....	.....	10	7 50	10	7 50
Lumber, pine	Feet	.....	.....	17,695	338 11	17,695	388 11
Window frames	Number.	.....	.....	18	42 58	18	42 58
Doors	"	.....	.....	10	30 43	10	30 43
Transoms	"	.....	.....	7	6 66	7	6 66
Lath	M	.....	.....	15	33 75	15	33 75
Transom centers	Number.	.....	.....	6	25	6	25
Sash weights	Pounds	.....	.....	648	6 48	648	6 48
Butts	Pairs	.....	.....	18	1 75	18	1 75
Hinges	"	.....	.....	1	25	1	25
Nails	Pounds	.....	.....	600	11 05	600	11 05
Glass	Lights	.....	.....	24	6 00	24	6 00
White lead	Pounds	.....	.....	545	35 58	545	35 58
Oils	Gallons	.....	.....	51	22 95	51	22 95
Varnish	"	.....	.....	26	32 50	26	32 50
Iron	Pounds	.....	.....	161½	7 28	161½	7 28
Lead	"	.....	.....	785	37 29	785	37 29
Washstands	Number.	.....	.....	2	37 80	2	37 80
Sinks	"	.....	.....	2	34 00	2	34 00
Bath tubs	"	.....	.....	2	40 00	2	40 00
Water closets	"	.....	.....	4	75 44	4	75 44
Traps	"	.....	.....	1	1 56	1	1 56
Plugs	"	.....	.....	1	40	1	40
Electrical supplies	.....	.....	.....	.....	8 40	.....	8 40
Architects commission	.....	.....	.....	.....	76 10	.....	76 10
Steel siding	Feet	.....	.....	225	6 20	225	6 20
Register faces	Number.	.....	.....	12	7 20	12	7 20
Deadening felt	Rolls	.....	.....	6	12 00	6	12 00
Packing	Pounds	.....	.....	117	11 10	117	11 10
Case and cartage	.....	.....	.....	.....	8 25	.....	8 25
Freight	.....	.....	.....	.....	9 15	.....	9 15
Total building, improvements and repairs	.....	.....	.....	.....	$1,063 86	.....	$1,063 86

STATEMENT

Showing List of Articles made in the Sewing Rooms during the two years ending June 30, 1898.

Aprons	1,013	Key tags	35
Basques	318	Lounge covers	2
Bonnets	207	Lambrequins	17
Bread cloths	6	Mittens	281
Bed spreads	76	Mattress ticks	243
Bed pads	144	Night gowns	342
Barber spreads	24	Napkins	236
Baker caps	38	Pantaloons	71
Blankets	136	Petticoats	71
Bandages	50	Pillow cases	3,566
Chemises	671	Pillow ticks	36
Camisoles	64	Shirt waists	33
Curtains	1,031	Shirts	2,570
Curtain straps	1,767	Suits, masque	10
Comforts	208	Sheets	5,990
Collars	6	Sleeves, pairs	12
Clothes bags	125	Shoe bags	1
Cushions	27	Stand covers	15
Cushion covers	17	Ties	308
Dress skirts	36	Tablecloths	72
Denim skirts	69	Towels	3,139
Dresser scarfs	68	Underskirts	213
Dresses	1,006	Underwaists	468
Drawers	608	Window box covers	3
Iron holders	1,632	Wrappers	284
Ironing sheets	60	Window shades	579
Jackets	28		

Number of articles mended July 1, 1896, to June 30, 1898, 115,791.

STATEMENT.

Showing production of Farm and Garden for year ending June 30, 1898.

Sale of live stock	$3,488 69	88 bushels carrots	$55 20
485 bushels onions	437 20	68 bushels sweet potatoes	68 00
4,018 bunches onions	120 54	6,957 heads cabbage	231 82
166 bushels radishes	215 00	1,560 squash	62 40
2,611 bunches radishes	78 33	78 cauliflower	3 25
30 bushels asparagus	45 00	48 muskmelons	2 40
792 bunches asparagus	16 85	100 bushels parsnips	75 00
300 pounds rhubarb	3 00	2,592 bushels green corn	864 00
692 bushels tomatoes	346 00	5,424 quarts strawberries	422 74
390 bushels lettuce	195 00	179 quarts currants	14 40
1,193 bushels potatoes	1,024 20	125 quarts gooseberries	6 56
110 bushels cucumbers	110 00	3,062 quarts cherries	147 30
290 bushels string beans	224 25	113 quarts plums	3 39
183 bushels lima beans	148 40	19,802 pounds grapes	396 04
60 bushels green tomatoes	24 00	Pumpkins	25 00
353½ bushels spinach	150 15	770 shocks fodder	154 00
510 bushels peas	443 80	3,300 bushels corn	825 00
168 bushels beets	89 50	185 tons hay	1,110 00
508 bushels turnips	254 00	43,335½ gallons milk	5,614 42
5 bushels peppers	5 00		
115 bushels apples	23 00		$17,522 83

STATEMENT.

Showing amount of Milk produced each month for the year ending June 30, 1898.

Average number of cans	43

1897—			1898—		
July	36,408	Pounds	January	26,048	Pounds
August	35,560	"	February	23,688	"
September	27,616	"	March	27,632	"
October	27,208	"	April	23,824	"
November	26,344	"	May	24,048	"
December	24,856	"	June	33,448	"
				346,680	Pounds

Average for the year	8,062.3	Pounds
Daily average	22.1	"

362.2
I16j
pam v.27

TWENTY-SEVENTH BIENNIAL REPORT

LIBRARY
OF THE
UNIVERSITY of ILLINOIS.

OF THE

Trustees, Superintendent and Treasurer

OF THE

ILLINOIS CENTRAL HOSPITAL FOR THE INSANE

AT JACKSONVILLE

JULY 1, 1900.

SPRINGFIELD, ILL.:
PHILLIPS BROS., STATE PRINTERS.
1900.

TWENTY-SEVENTH BIENNIAL REPORT

OF THE

Trustees, Superintendent and Treasurer

OF THE

ILLINOIS CENTRAL HOSPITAL FOR THE INSANE

AT JACKSONVILLE

JULY 1, 1900.

SPRINGFIELD, ILL.:
PHILLIPS BROS., STATE PRINTERS.
1900.

OFFICERS OF THE HOSPITAL

BOARD OF TRUSTEES.

President,

FREDERIC L. SHARPE.

Trustees,

FREDERIC L. SHARPE, Jacksonville.
J. A. GLENN, M. D., Ashland.
KENNETH M. WHITHAM, Aledo.

Secretary and Treasurer,

JOHN R. ROBERTSON, Jacksonville.

RESIDENT OFFICERS.

Superintendent,

FREDERIC C. WINSLOW, M. D.

Assistant Physicians,

HENRY B. CARRIEL, M. D.
ELMER L. CROUCH, M. D.
ALONZO F. BURNHAM, M. D.
EDWARD E. PETERS, M. D.

Clerk,

A. T. CLARK.

Ill. — Cent. hos. for the insane.
169256
p635

REPORT OF THE TRUSTEES.

To his Excellency, JOHN R. TANNER, *Governor of Illinois.*

SIR:—In compliance with law and custom, the Trustees of the Illinois Central Hospital for the Insane have the honor to submit this, the 27th biennial report of the institution, for the two years ending June 30, A. D. 1900. We wish to express our feeling of thankfulness that, during the period covered by this report, the general health of the inmates of this institution has been good. The appliances tending to the health and comfort of the patients have been improved in many ways, and the institution is nearer accomplishing the purpose for which it was established, than ever before.

Since our last report, one change has occurred in the membership of our Board. The Honorable Morris Emmerson resigned as member of this Board of Trustees and was subsequently appointed by your Excellency a member of the State Board of Pardons The Board desires to place on record its testimonial of the intelligent devotion displayed by Mr. Emmerson in the discharge of his duties as Trustee of this institution. His judgment on questions of management was excellent and he devoted his time and ability freely to the services of the institution. The vacancy caused by the resignation of Mr. Emmerson was filled by the appointment of the Honorable K. M. Whitham, of Aledo, who brings to the service of the institution that combination of education, intelligence and energy which has won him success elsewhere.

IMPROVEMENTS.

Among the many important changes and improvements referred to above as tending to the greater comfort of the patients of this institution, may be mentioned the installation of a new heating, ventilating and power plant at the main building. Your Board spent considerable time in a careful examination of the different modern methods of vacuum systems of steam heating, the use of which system enables the heat remaining in steam, after its energy as motive power has been exhausted, to be utilized as a calorific agent. By a system of exhausters, the air is removed from the radiators, and an automatic valve controls the introduction of steam into these radiators without pressure; thus circulating exhaust steam at or below atmospheric pressure.

In connection with the change in the heating plant, a direct connected electric generator and a new Buckeye engine have been installed with capacity sufficient to generate electricity enough for lighting purposes and for carrying on all mechanical operations about the hospital.

Four Sturtevant blast-wheels, three by eight feet, operated by electric motors, have been installed in the basement for the purpose of forcing fresh air through the ventilating flues of the institution.

The street paving, extending along the western side of the hospital grounds for one-half mile, has been completed. This gives the hospital two paved streets leading to the city and may, at some time in the future, prove to be of great benefit to the institution.

During the past two years there have been seven thousand four hundred square yards of outside surface repainted. This includes a large area of metal roofing the painting of which at regular intervals is necessary for its preservation. Also four thousand two hundred square yards of inside painting, making a total of eleven thousand six hundred square yards.

The plumbing and bathing facilities are in process of renewal. The old cast iron tubs, to the number of 40, have been taken out of the institution and their places supplied with modern enameled tubs. Soil pipes, closets and urinals which have been defective in operation and unsanitary have been and are being removed and replaced with modern appliances.

Two hundred enameled iron bedsteads have been installed to take the place of an equal number of worn out or dilapidated wooden beds, tending not only to the improvement in appearance of the wards but to the cleanliness of the building and the comfort of the patients.

During the past two years the mattresses have been renovated and reconstructed as far as possible and this work is still in progress.

Nearly all of the upholstered furniture, both in the wards and the central building, has been re-covered with tasteful and durable materials, making this class of furniture practically the same as new.

Our garden, as usual, has been a source of profit to the institution. Its capacity has been somewhat enlarged and now contains sixty acres, and an estimated valuation of its products will be found in the Superintendent's report.

APPROPRIATIONS.

We recommend the following appriations for the biennial period ending June 30, 1902:

For ordinary expenses, per annum	$175,000 00
For repairs and improvements, per annum	10,000 00
Improvement of grounds, per annum	1,000 00
Library, per annum	500 00
Painting, per annum	3,000 00
Fencing, per annum	1,000 00
Farm implements, per annum	500 00
Furniture, per annum	1,000 00
Live stock	2,000 00
Plumbing	5,000 00
Infirmary	70,000 00
Fire escapes	5,000 00

The Board desires to emphasize the necessity of an Infirmary at this institution for the cure of acute diseases. Plans and estimates for a building of this character were prepared and submitted to the Legislature two years ago. Every insane hospital in the State, except this one, is provided with facilities for the care of sick patients, in surroundings especially adapted for that purpose and separate from the insane wards. The Board considers this one of the prime necessities for the successful management of the hospital.

We again wish to go on record as declining to assume responsibility for the loss of human life, which would almost inevitably occur, should a fire break out in this institution, and therefore again renew our request for $5,000 to be expended in the erection of suitable fire escapes.

In closing this report, we can not refrain from expressing our sincere appreciation of the faithful service and loyal support the institution has received from its officers and employés.

Respectfully submitted,

F. L. Sharpe, *President.*
J. A. Glenn, M. D.,
K. M. Whitham,
Board of Trustees.

Jacksonville, Illinois, July 1, 1900.

SUPERINTENDENT'S REPORT.

To the Board of Trustees of the Illinois Central Hospital for the Insane.

GENTLEMEN:—I have the honor to present you herewith the twenty-seventh biennial report of this Hospital.

MOVEMENT OF POPULATION.

June 30, 1898, there were 1,187 patients under treatment, of whom 631 were men and 556 were women. There have since been admitted for the first time 751, of whom 393 were men and 358 were women. One hundred and ninety-six former patients were readmitted, namely, 120 men, 76 women. The whole number under treatment during two years was 2,503, of whom 1,399 were men and 1,104 were women. One hundred and twenty-one were discharged as recovered, 404 improved, 76 unimproved, and 4 escaped. Thirty-seven were transferred to the Western Hospital for the Insane, February 6, 1898.

The per capita cost of maintaining patients for the year ending June 30, 1899, was $144.83 gross and $130.50 net, and for the year ending June 30, 1900, was $147.97 gross and $131.02 net. For the entire biennial period the per capita cost was $146.40 gross and $130.76 net.

GENERAL HEALTH.

Most of the time during the last biennial period the general health of the inmates of this institution has been good; no epidemic or especial visitation of disease has visited the institution. There has been one case of suicide by hanging, which occurred September 2, 1898. In this case the coroner made the usual legal inquest.

TRANSFER OF PATIENTS.

Since the last biennial report, patients from the counties of Stark, Marshall and Putnam have been transferred to the Western Hospital at Watertown, these counties having been taken from the district contributory to this institution and added to the Watertown Hospital district. This transfer was made safely. The room occupied by these patients has been utilized to the fullest extent by the counties still remaining in this district.

IMPROVEMENTS.

During the period just closed many substantial improvements have been made in the hospital, the most prominent of which is the remodeling of the heating and power plant. After a thorough examination into the merits of the different systems of steam heat, your Board adopted what is known as the Paul system, and the same has been duly installed throughout the main building of the hospital. Without going into details, I would say that we are now enabled to utilize all the exhaust steam from the engine and pumps (which formerly went to waste) in heating the main building, the rear build-

ing, tin shop, carpenter shop, machine shop, dry kiln, bakery, laundry, greenhouse and store-room. By means of an exhauster the air is removed from the various radiators, creating a vacuum which is immediately filled up by the exhaust steam. The supply of steam to the various radiators is regulated by automatic valves. Electric motors have been installed as motive power in the carpenter shop, laundry, and to operate the ventilating fans, and a direct connected generator attached to a Buckeye engine has been erected, capable of furnishing motive power for all these industries and running the electric light plant at the same time.

The old cast-iron bath tubs have been removed from the institution and porcelain lined steel tubs have been substituted for them. New water closets and urinals have been installed in most of the wards and this work is still in progress.

Much has been done in the way of preservation as well as improvement in the appearance of the buildings by painting.

Tastefully constructed iron beds have been substituted, in six of the wards, for the old wooden beds in use for so many years, and the result has greatly promoted the health of the patients and the appearance of the wards.

NEEDS OF THE HOSPITAL.

The appropriations for the care of the insane made by the last General Assembly varied from $131 per capita (which was appropriated for this institution) to $167 appropriated for a similar institution in another part of the State. The average appropriation per capita was $147 per annum. Upon this basis this institution would be entitled to $185,000, but unless there should be some unforseen necessity arise, it is believed that $175,000 per annum will meet the requirements of the hospital.

For repairs and improvements the sum of $10,000 per annum is asked. This is little enough for an institution of this age, being less in proportion to the value of the plant than is allowed by the average property owner for similar purposes.

For the care and improvement of the grounds the sum of $1,000 per annum is required; for the library, the sum of $500 per annum; for plumbing, the sum of $5,000; for painting, $3,000 per annum; for fire escapes, the sum of $5,000 will be needed; for the renewal of worn out furniture, $1,000 per annum; for fences, $1,000 per annum; for live stock, $2,000; for farm implements, $500 per annum.

THE INFIRMARY.

The reasons that we urged two years ago for the building of an infirmary, for the care of acute diseases of sickness, are equally as strong today as they were at that time. The last General Assembly provided for the building of accommodation of that character at every insane hospital in the State except this one. I would renew my application for an appropriation for this purpose. For a building for accommodation of one hundred invalids with their necessary attendants, the sum of $70,000 is asked.

The vegetable garden continues to be a source of profit to the institution, not only financially but in the increased health and vigor of a large number of patients who find employment therein.

CONCLUSION.

The usual diversions have been provided for the amusement and entertainment of the patients. The dances have been carried on with regularity twice a week, and we have been favored with many miscellaneous entertainments, all of which have been thoroughly enjoyed by our people. Chapel exercises have been regularly maintained with a short intermission during the extremely hot weather.

I desire to express my appreciation of the interest and fidelity of Drs. Carriel, Crouch, Burnham and Peters, the members of the medical staff, and to thank all the employés for their faithfulness in the discharge of their often trying duties.

There has been no diminution in my sense of gratitude to your Board for the loyal support you have given me and for the faithful interest you have always shown in the discharge of the duties connected with this important trust which has been committed to your care.

I hope and believe that a kind Providence that has so far guarded and guided the destinies of this institution may continue to manifest its beneficent influence.

Respectfully submitted,

FREDERIC C. WINSLOW, M. D.,

Superintendent.

JACKSONVILLE, ILL., July 1, 1900.

TABLES ACCOMPANYING THE MEDICAL SUPERINTENDENT'S REPORT.

TABLE NO. I.

Movement of Population.

	July 1, 1898, to June 30, 1899.			July 1, 1899, to June 30, 1900.			For two years.		
	M.	F.	T.	M.	F.	T.	M.	F.	T.
Present at beginning of each period	631	556	1,187	637	604	1,241	631	556	1,187
Admitted	202	176	378	191	182	373	393	358	751
Re-admitted	57	32	89	63	44	107	120	76	196
Absentees returned	123	88	211	132	126	258	255	214	469
Whole number under treatment	1,013	852	1,865	1,023	956	1,979	1,399	1,204	2,603
Discharged—									
Recovered	36	31	67	28	26	54	64	57	121
Improved	93	56	149	131	124	255	224	180	404
Unimproved	32	3	35	31	10	41	63	13	76
Escaped	2	.....	2	2	.....	2	4	.....	4
Died	61	39	100	55	42	97	116	81	197
Transferred to Kankakee	.....	.....	.....	2	.....	2	2	.....	2
Transferred to Anna	5	.....	5	1	.....	1	6	.....	6
Transferred to Danville	.....	.....	.....	1	.....	1	1	.....	1
Transferred to Elgin	1	.....	1	.....	.....	.....	1	.....	1
Transferred to Watertown	21	16	37	.....	.....	.....	21	16	37
Total number discharged and died	251	145	396	251	202	453	502	347	849
Temporarily absent	125	103	228	129	132	261	254	235	489
Remaining July 1, 1900	.....	.....	.....	.....	.....	.....	643	622	1,265
Daily average since June 30, 1898	640.477	583.13	1223.61	638.89	622.44	1261.33	638.68	602.79	1242.47

TABLE NO II.

Duration of Insanity in those Admitted.

Duration.	July 1, 1898, to June 30, 1899.			July 1, 1899, to June 30, 1900.			For two years.		
	M.	F.	T.	M.	F.	T.	M.	F.	T.
Less than three months	83	69	152	68	60	128	151	129	280
Between three and six months	12	15	27	17	19	36	29	34	63
Between six and twelve months	19	17	36	15	23	38	34	40	74
Between one and two years	26	26	52	23	33	56	49	59	108
Between two and five years	34	24	58	25	27	52	59	51	110
Between five and ten years	21	24	45	15	11	26	36	35	71
Between ten and twenty years	16	6	22	5	7	12	21	13	34
Over twenty years	8	6	14	7	14	21	15	20	35
Unknown	40	21	61	79	32	111	119	53	172
Total	259	208	467	254	226	480	513	434	947

TABLE NO. III.

Manner of Commitment.

How Committed.	July 1, 1898, to June 30, 1899.			July 1, 1899, to June 30, 1900.			For two years.		
	M.	F.	T.	M.	F.	T.	M.	F.	T.
By verdict of jury	180	94	274	132	67	199	312	161	473
By medical commission	60	104	164	74	135	209	134	239	373
By voluntary application	8	.....	8	2	1	3	10	1	11
By mittimus	2	.....	2	.....	.....	.....	2	.....	2
By order of court	9	10	19	46	23	69	55	33	88
Total	259	208	467	254	226	480	513	434	947

TABLE NO. IV.

Number of Attacks in those Admitted.

	July 1, 1898, to June 30, 1899.			July 1, 1899, to June 30, 1900.			For two years.		
	M.	F.	T.	M.	F.	T.	M.	F.	T.
First	202	178	380	191	182	373	393	360	753
Second	37	25	62	38	29	67	75	54	129
Third	12	4	16	13	7	20	25	11	36
Fourth	6	.....	6	5	5	10	11	5	16
Fifth	2	1	3	4	2	6	6	3	9
Sixth	.....	.....	.....	2	.....	2	2	.....	2
Seventh	.....	.....	.....	1	.....	1	1	.....	1
Thirteenth	.....	.....	.....	.....	1	1	.....	1	1
Total	259	208	467	254	226	480	513	434	947

TABLE V.

Assigned Cause of Disease in those Admitted.

Causes of Disease.	July 1. 1898. to June 30, 1899.			July 1, 1899, to June 30, 1900.			For two years.		
	M.	F.	T.	M.	F.	T.	M.	F.	T.
Alcoholism	11	.....	11	14	1	15	25	1	26
Alcohol and cigarettes	2	.....	2	1	.....	1	3	.....	3
Acute mania	1	.....	1	1	.....	1	2	.....	2
Asthma and cerebral hemorrhage	.....	1	1	.....	.....	.....	.....	1	1
Abortion	.....	2	2	.....	1	1	.....	3	3
Apoplexy	.....	.....	.....	1	.....	1	1	.....	1
Accident received in mine	.....	.....	.....	1	.....	1	1	.....	1
Abuse by husband	.....	.....	.....	.....	3	3	.....	3	3
Business trouble	1	.....	1	.....	.....	.....	1	.....	1
Brain fever	.....	.....	.....	.....	1	1	.....	1	1
Chronic Bright's disease	.....	.....	.....	1	.....	1	1	.....	1
Cerebro-spinal meningitis	.....	.....	.....	2	.....	2	2	.....	2
Cerebral hemorrhage	1	1	2	1	.....	1	2	1	3
Child-birth	.....	10	10	.....	.....	.....	.....	10	10
Change of life	.....	8	8	.....	11	11	.....	19	19
Chronic inflamation of meninges	.....	1	1	.....	.....	.....	.....	1	1
Convulsions	.....	1	1	.....	.....	.....	.....	1	1
Chronic dementia	.....	.....	.....	1	.....	1	1	.....	1
Catarrh	.....	.....	.....	1	.....	1	1	.....	1
Chronic edometritis	.....	.....	.....	.....	1	1	.....	1	1
Disappointment	1	2	3	.....	2	2	1	4	5
Disappointment in love	1	.....	1	1	.....	1	2	.....	2
Decline	1	.....	1	.....	1	1	1	1	2
Dissipation	1	.....	1	.....	.....	.....	1	.....	1
Death of brother	.....	1	1	.....	1	1	.....	2	2
Death of child	.....	1	1	.....	.....	.....	.....	1	1
Depressed state physical condition	1	.....	1	.....	1	1	1	1	2
Deserted by husband	.....	1	1	.....	3	3	.....	4	4
Dissipation of father	.....	1	1	.....	.....	.....	.....	1	1
Dyspepsia and stomach trouble	.....	.....	.....	1	.....	1	1	.....	1
Degeneracy	.....	.....	.....	1	.....	1	1	.....	1
Derangement of cerebration	.....	.....	.....	.....	1	1	.....	1	1
Dysmenorrhœa and general debility	.....	.....	.....	.....	1	1	.....	1	1
Epilepsy	9	2	11	3	9	12	12	11	23
Excessive use of liquor	6	.....	6	3	.....	3	9	.....	9
Excssive use of morphine	1	2	3	.....	.....	.....	1	2	3
Excessive use of opium	1	.....	1	.....	.....	.....	1	.....	1
Excessive use of tobacco	1	.....	1	1	.....	1	2	.....	2
Excessive use of cigarettes	.....	.....	.....	1	.....	1	1	.....	1
Excitement	1	.....	1	.....	.....	.....	1	.....	1
Exposure	.....	.....	.....	1	.....	1	1	.....	1
Excessive use of liquor and tobacco	1	.....	1	.....	.....	.....	1	.....	1
Fear	1	.....	1	.....	.....	.....	1	.....	1
Financial trouble	1	1	2	.....	.....	.....	1	1	2
Feeble health	1	.....	1	.....	.....	.....	1	.....	1
Female trouble	.....	4	4	.....	3	3	.....	7	7
Fright and abuse by husband	.....	1	1	.....	.....	.....	.....	1	1
Fear of syphilis	.....	.....	.....	1	.....	1	1	.....	1
Family trouble and religion	.....	.....	.....	3	.....	3	3	.....	3
Frequent child bearing	.....	.....	.....	.....	1	1	.....	1	1
General debility	1	2	3	1	.....	1	2	2	4
Goitre	.....	1	1	.....	.....	.....	.....	1	1
Grief and bad health	.....	1	1	.....	.....	.....	.....	1	1
Heredity	9	8	17	8	16	24	17	24	41
Heredity and overwork	1	.....	1	.....	.....	.....	1	.....	1
Heredity and overheat	1	.....	1	.....	.....	.....	1	.....	1
Heredity and child-birth	.....	.....	.....	.....	2	2	.....	2	2
Heredity and alcoholism	.....	.....	.....	2	.....	2	2	.....	2
Hard work and neglect	1	.....	1	.....	.....	.....	1	.....	1
Hemorrhage and hemiphlegia	.....	.....	.....	1	.....	1	1	.....	1
Heat	.....	1	1	.....	.....	.....	.....	1	1
Injury	5	.....	5	.....	.....	.....	5	.....	5
Injury to head	2	3	5	11	1	11	13	4	17
Injury to head and spine	4	.....	4	1	.....	1	5	.....	5
Injury to head and sunstroke	1	.....	1	.....	.....	.....	1	.....	1
Injury to spine	.....	.....	.....	.....	1	1	.....	1	1
Intemperance and worry	1	.....	1	.....	.....	.....	1	.....	1
Ill treatment by husband	.....	2	2	.....	.....	.....	.....	2	2
Irregular menstruation	.....	3	3	.....	.....	.....	.....	3	3

Table V—Continued.

Cause of Disease.	July 1, 1898, to June 30, 1899.			July 1, 1899, to June 30, 1900.			For two years.		
	M.	F.	T.	M.	F.	T.	M.	F.	T.
Ill health	.....	1	1	.....	2	2	.....	3	3
Insomnia	.....	.....	.....	1	.....	1	1	.....	1
Inflammatory rheumatism	.....	.....	.....	1	2	3	1	2	3
Inanition brought on by chronic gastritis	.....	.....	.....	.....	1	1	.....	1	1
Jealousy	.....	1	1	.....	.....	.....	.....	1	1
Kidney trouble	.....	.....	.....	1	.....	1	1	.....	1
La Grippe	5	7	12	2	6	8	7	13	20
Lack of brain development	1	.....	1	.....	.....	.....	1	.....	1
Loss of betrothed	1	.....	1	.....	.....	.....	1	.....	1
Loss of sleep	.....	2	2	.....	.....	.....	.....	2	2
Loss of husband	.....	2	2	.....	.....	.....	.....	2	2
Loss of property	.....	.....	.....	.....	1	1	.....	1	1
Love affair	.....	1	1	.....	.....	.....	.....	1	1
Masturbation	17	.....	17	12	2	14	29	2	31
Malarial fever	1	1	2	.....	1	1	1	2	3
Malarial toxemia	1	.....	1	.....	.....	.....	1	.....	1
Menopanse	.....	1	4	.....	4	4	.....	5	5
Mental depression	.....	1	1	.....	.....	.....	.....	1	1
Morphine habit	.....	.....	.....	.....	1	1	.....	1	1
Menstrual disorder	.....	.....	.....	.....	1	1	.....	1	1
Melancholia	.....	.....	.....	.....	2	2	.....	2	2
Neuralgia	.....	.....	.....	.....	1	1	.....	1	1
Nervous prostration	.....	1	1	3	.....	3	3	1	4
Nervous shock	.....	2	2	.....	.....	.....	.....	2	2
Old age	4	1	5	2	2	4	6	3	9
Old age and financial worry	.....	2	2	1	.....	1	1	2	3
Overheat	5	.....	5	6	.....	6	11	.....	11
Overstudy	2	.....	2	5	.....	5	7	.....	7
Overwork	.....	5	5	1	2	3	1	7	8
Overheat and syphilis	.....	.....	.....	1	.....	1	1	.....	1
Poverty and morphine	.....	.....	.....	.....	1	1	.....	1	i
Poor health and alcoholism	1	.....	1	.....	.....	.....	1	.....	1
Perverted sexual functions	1	.....	1	.....	.....	.....	1	.....	1
Puerperal	.....	5	5	.....	3	3	.....	8	8
Poor health	.....	2	2	.....	2	2	.....	4	4
Pregnancy and overheating	.....	1	1	.....	.....	.....	.....	1	1
Predisposition and worry	.....	1	1	.....	1	1	.....	2	2
Pelvic inflammation	.....	1	1	.....	.....	.....	.....	1	1
Pneumonia and worry	.....	1	1	.....	.....	.....	.....	1	1
Physical excesses	.....	.....	.....	1	.....	1	1	.....	1
Paralysis	.....	.....	.....	2	.....	2	2	.....	2
Prolonged lactation	.....	.....	.....	.....	1	1	.....	1	1
Relapse from measles	.....	1	1	.....	.....	.....	.....	1	1
Religious excitement	.....	6	6	3	7	10	3	13	16
Recent confinement	.....	1	1	.....	.....	.....	.....	1	1
Result of accident	.....	.....	.....	4	.....	4	4	.....	4
Suppressed menstruation	.....	.....	.....	.....	1	1	.....	1	1
Sickness and lack of food	.....	.....	.....	.....	1	1	.....	1	1
Scarlet fever	.....	1	1	4	.....	4	4	1	5
Syphilitic gummata	1	.....	1	.....	.....	.....	1	.....	1
Syphilis	2	.....	2	6	1	7	8	1	9
Syphilis. hard work and exposure	1	.....	1	.....	.....	.....	1	.....	1
Sickness	3	2	5	1	4	5	4	6	10
Severe cold in head	1	.....	1	.....	.....	.....	1	.....	1
Specific infection	1	.....	1	.....	.....	.....	1	.....	1
Senile dementia	3	.....	3	1	1	2	4	1	5
Sunstroke	4	.....	4	4	1	5	8	1	9
Subinvolution of womb	.....	1	1	.....	.....	.....	.....	1	1
Shock caused by death of father	.....	3	3	.....	.....	.....	.....	3	3
Softening of brain	.....	1	1	.....	.....	.....	.....	1	1
Sickness and exposure	.....	1	1	1	.....	1	1	1	2
Sequela of paratoditis	.....	.....	.....	1	.....	1	1	.....	1
Struck by lightning	.....	.....	.....	1	.....	1	1	.....	1
Typhoid fever and puerperal	.....	.....	.....	.....	1	1	.....	1	1
Traumatism	1	.....	1	1	.....	1	2	.....	2
Typhoid fever	4	4	8	3	6	9	7	10	17
Tertiary syphilis	.....	.....	.....	1	.....	1	1	.....	1
Unknown	87	52	139	92	76	168	179	128	307

Table V—Concluded.

Cause of Disease.	July 1, 1898, to June 30, 1899.			July 1, 1899, to June 30, 1900.			For two years.		
	M.	F.	T.	M.	F.	T.	M.	F.	T.
Uterine disease	.....	1	1	.....	2	2	.....	3	3
Valvular heart disease	.....	.....	.....	1	.....	1	1	.....	1
Worry	40	34	74	22	18	40	62	52	114
Worry and sunstroke	1	.....	1	1	.....	1	2	.....	2
Worry and exposure	1	.....	1	1	.....	1	2	.....	2
Worry over death of relatives	.....	.....	.....	3	1	4	3	1	4
Worry over death of child	.....	.....	.....	.....	1	1	.....	1	1
Worry over death of father	.....	.....	.....	.....	4	4	.....	4	4
Worry over death of sister	.....	.....	.....	.....	2	2	.....	2	2
Womb trouble	.....	.....	.....	.....	2	2	.....	2	2
Total	259	208	467	254	226	480	513	434	947

TABLE VI.

Occupation.	July 1, 1898, to June 30, 1899.			July 1, 1899, to June 30, 1900.			For two years.		
	M.	F.	T.	M.	F.	T.	M.	F.	T.
Assistant county clerk	1	.....	1	.....	.....	.....	1	.....	1
Auctioneer	1	.....	1	.....	.....	.....	1	.....	1
Attorney and money loaner	1	.....	1	.....	.....	.....	1	.....	1
Barber	.....	.....	.....	2	.....	2	2	.....	2
Brewer	.....	.....	.....	1	.....	1	1	.....	1
Baker	3	.....	3	1	.....	1	4	.....	4
Bartender	1	.....	1	1	.....	1	2	.....	2
Bill poster	1	.....	1	.....	.....	.....	1	.....	1
Bookbinder	1	.....	1	.....	.....	.....	1	.....	1
Butcher	3	.....	3	1	.....	1	4	.....	4
Bus driver	1	.....	1	.....	.....	.....	1	.....	1
Bookkeeper	1	1	2	.....	.....	.....	1	1	2
Blacksmith	3	.....	3	.....	.....	.....	3	.....	3
Boilermaker	1	.....	1	.....	.....	.....	1	.....	1
Brakeman, railroad	1	.....	1	.....	.....	.....	1	.....	1
Carriage trimmer	.....	.....	.....	1	.....	1	1	.....	1
Cook	.....	.....	.....	1	.....	1	1	.....	1
Cornicemaker	.....	.....	.....	1	.....	1	1	.....	1
Carpenter	12	.....	12	7	.....	7	19	.....	19
Coal miner	6	.....	6	5	.....	5	11	.....	11
Collecting agent	1	.....	1	.....	.....	.....	1	.....	1
Contractor and builder	1	.....	1	.....	.....	.....	1	.....	1
Candymaker	1	.....	1	.....	.....	.....	1	.....	1
Clerk	6	.....	6	3	.....	3	9	.....	9
Cooper	2	.....	2	2	.....	2	4	.....	4
Druggist	1	.....	1	1	.....	1	2	.....	2
Dentist	1	.....	1	.....	.....	.....	1	.....	1
Domestic	.....	11	11	.....	4	4	.....	15	15
Dressmaker	.....	2	2	.....	.....	.....	.....	2	2
Engineer	3	.....	3	1	.....	1	4	.....	4
Farmer	99	.....	99	88	.....	88	187	.....	187
Foreman	1	.....	1	.....	.....	.....	1	.....	1
Fireman, railroad	1	.....	1	1	.....	1	2	.....	2
Fisherman	.....	.....	.....	1	.....	1	1	.....	1
Gardener	1	.....	1	.....	.....	.....	1	.....	1
Grocer	.....	.....	.....	2	.....	2	2	.....	2
Hotel keeper	1	.....	1	.....	.....	.....	1	.....	1
Harnessmaker	1	.....	1	.....	.....	.....	1	.....	1
Housework	.....	31	31	.....	32	32	.....	63	63
Housewife	.....	100	100	.....	111	111	.....	211	211
Housekeeper	.....	16	16	.....	30	30	.....	46	46
Horseman	.....	.....	.....	3	.....	3	3	.....	3
Hod carrier	.....	.....	.....	1	.....	1	1	.....	1

Table VI—Concluded.

Occupation.	July 1, 1898, to June 30, 1899.			July 1, 1899, to June 30, 1900.			For two years.		
	M.	F.	T.	M.	F.	T.	M.	F.	T.
Iron molder	.....	.....	.....	1	.....	1	1	.....	1
Jockey	1	.....	1	.....	.....	.....	1	.....	1
Laborer	51	.....	51	48	.....	48	99	.....	99
Lawyer	1	.....	1	1	.....	1	2	.....	2
Minister	.....	.....	.....	1	.....	1	1	.....	1
Music dealer	1	.....	1	.....	.....	.....	1	.....	1
Machinist	5	.....	5	.....	.....	.....	5	.....	5
Merchant	2	.....	2	.....	.....	.....	2	.....	2
Milliner	.....	1	1	.....	.....	.....	.....	1	1
Miner	.....	.....	.....	1	.....	1	1	.....	1
Millwright	.....	.....	.....	5	.....	5	5	.....	5
Music teacher	.....	.....	.....	.....	2	2	.....	2	2
None	15	25	40	23	40	63	38	65	103
Newspaper reporter	1	.....	1	.....	.....	.....	1	.....	1
Nurseryman	1	.....	1	.....	.....	.....	1	.....	1
News agent	.....	.....	.....	1	.....	1	1	.....	1
Porter	.....	.....	.....	1	.....	1	1	.....	1
Painter	3	.....	3	3	.....	3	6	.....	6
Physician	3	.....	3	.....	.....	.....	3	.....	3
Potter	1	.....	1	.....	.....	.....	1	.....	1
Photographer	1	.....	1	.....	.....	.....	1	.....	1
Pork packer	.....	.....	.....	1	.....	1	1	.....	1
Plasterer	.....	.....	.....	2	.....	2	2	.....	2
Peddler	.....	.....	.....	1	.....	1	1	.....	1
Railroad man	1	.....	1	2	.....	2	3	.....	3
Retired farmer	1	.....	1	1	.....	1	2	.....	2
Salesman	1	.....	1	.....	.....	.....	1	.....	1
Stone mason	1	.....	1	.....	.....	.....	1	.....	1
Student	1	1	2	.....	.....	.....	1	1	2
Stonecutter	1	.....	1	2	.....	2	3	.....	3
Section foreman	1	.....	1	.....	.....	.....	1	.....	1
School teacher	.....	6	6	1	2	3	1	8	9
Seamstress	.....	3	3	.....	4	4	.....	7	7
Stenographer	.....	1	1	.....	.....	.....	.....	1	1
Stock buyer	.....	.....	.....	2	.....	2	2	.....	2
Saloonkeeper	.....	.....	.....	1	.....	1	1	.....	1
Solicitor of insurance	.....	.....	.....	1	.....	1	1	.....	1
Shoemaker	.....	.....	.....	2	.....	2	2	.....	2
Telegraph operator	1	.....	1	.....	.....	.....	1	.....	1
Teamster	1	.....	1	1	.....	1	2	.....	2
Traveling salesman	1	.....	1	1	.....	1	2	.....	2
Ticket seller	.....	.....	.....	1	.....	1	1	.....	1
Tailor	.....	.....	.....	3	.....	3	3	.....	3
Telephone builder	.....	.....	.....	1	.....	1	1	.....	1
Unknown	5	10	15	20	1	21	25	11	36
Upholsterer	.....	.....	.....	1	.....	1	1	.....	1
Waiter	1	.....	1	.....	.....	.....	1	.....	1
Wagonmaker	.....	.....	.....	1	.....	1	1	.....	1
Total	259	208	467	254	226	480	513	434	947

TABLE VII.

Civil Condition of those Admitted.

Civil Condition.	July 1, 1898, to June 30, 1899.			June 30, 1899, to July 1, 1900.			For two years.		
	M.	F.	T.	M.	F.	T.	M.	F.	T.
Single	129	61	190	113	66	179	242	127	369
Married	98	118	216	106	124	230	204	242	446
Widowed	23	23	46	19	30	49	42	53	95
Divorced	2	6	8	5	4	9	7	10	17
Unknown	7	.....	7	11	2	13	18	2	20
Total	259	208	467	254	226	480	513	434	947

TABLE VIII.

Nativity of those Admitted.

Nativity.	July 1, 1898, to June 30, 1899.			July 1, 1899, to June 30, 1900.			For two years.		
	M.	F.	T.	M.	F.	T.	M.	F.	T.
America	16	6	22	14	9	23	30	15	45
Alabama	1	.....	1	.....	.....	.....	1	.....	1
Alsace Lorraine	.....	.....	.....	1	.....	1	1	.....	1
Bohemia	1	.....	1	.....	.....	.....	1	.....	1
Canada	.....	.....	.....	.....	1	1	.....	1	1
Delaware	1	.....	1	.....	.....	.....	1	.....	1
England	9	3	12	1	5	6	10	8	18
France	.....	.....	.....	.....	2	2	.....	2	2
Germany	18	19	37	20	18	38	38	37	75
Hungary	.....	.....	.....	.....	2	2	.....	2	2
Illinois	137	116	253	126	115	241	263	231	494
Indiana	3	4	7	6	7	13	9	11	20
Isle of Man	.....	1	1	.....	.....	.....	.....	1	1
Iowa	3	1	4	2	.....	2	5	1	6
Ireland	7	5	12	6	7	13	13	12	25
Kansas	1	.....	1	.....	.....	.....	1	.....	1
Kentucky	9	4	13	8	8	16	17	12	29
Louisiana	.....	.....	.....	.....	1	1	.....	1	1
Michigan	.....	.....	.....	1	.....	1	1	.....	1
Maryland	2	.....	2	2	1	3	4	1	5
Missouri	2	3	5	6	6	12	8	9	17
Massachusetts	.....	.....	.....	.....	1	1	.....	1	1
Nova Scotia	.....	.....	.....	.....	1	1	.....	1	1
North Carolina	1	.....	1	.....	.....	.....	1	.....	1
New York	5	2	7	7	2	9	12	4	16
New Jersey	1	1	2	.....	.....	.....	1	1	2
Norway	.....	1	1	.....	.....	.....	.....	1	1
Nebraska	.....	1	1	.....	.....	.....	.....	1	1
New England	.....	.....	.....	1	.....	1	1	.....	1
North Carolina	.....	.....	.....	.....	1	1	.....	1	1
Ohio	14	16	30	9	9	18	23	25	48
Prussia	1	.....	1	2	.....	2	3	.....	3
Pennsylvania	8	8	16	5	6	11	13	14	27
Russia	.....	1	1	.....	.....	.....	.....	1	1
Sweden	2	3	5	2	4	6	4	7	11
Scotland	1	.....	1	.....	2	2	1	2	3
Switzerland	.....	.....	.....	.....	1	1	.....	1	1
Tennessee	.....	.....	.....	1	2	3	1	2	3
United States	2	.....	2	6	.....	6	8	.....	8
Unknown	5	10	15	15	11	26	20	21	41
Virginia	3	2	5	11	3	14	14	5	19
Vermont	3	1	4	.....	.....	.....	3	1	4
Wales	.....	.....	.....	1	1	2	1	1	2
West Virginia	1	.....	1	.....	.....	.....	1	.....	1
Wisconsin	2	.....	2	1	.....	1	3	.....	3
Total	259	208	467	254	226	480	513	434	947

TABLE IX.

Cause of Death.

Cause of Death.	July 1, 1898, to June 30, 1899.			July 1, 1899, to June 30, 1900.			For two years.		
	M.	F.	T.	M.	F.	T.	M.	F.	T.
Acute brohchitis	1	.....	1	.....	.....	.....	1	.....	1
Acute nephritis	1	1	2	1	.....	1	2	1	3
Apoplexy	2	1	3	.....	.....	.....	2	1	3
Acute meningitis	.....	.....	.....	1	.....	1	1	.....	1
Acute Cystitis	.....	.....	.....	1	.....	1	1	.....	1
Broncho and chronic mania	1	.....	1	.....	.....	.....	1	.....	1
Broncho-pneumonia and dementia	1	.....	1	.....	1	1	1	1	2
Cirrhosis of liver	.....	.....	.....	1	.....	1	1	.....	1
Cancer of stomach	.....	.....	.....	1	.....	1	1	.....	1
Chronic alcoholism	1	.....	1	.....	.....	.....	1	.....	1
Cerebral hemorrhage	5	4	9	6	2	8	11	6	17
Cerebral congestion	1	3	4	1	2	3	2	5	7
Cerebral spinal meningitis	.....	1	1	.....	.....	.....	.....	1	1
Chronic nephritis	.....	.....	.....	1	.....	1	1	.....	1
Carbuncle	.....	.....	.....	1	.....	1	1	.....	1
Cholera morbus	.....	.....	.....	.....	1	1	.....	1	1
Colitis	.....	.....	.....	.....	1	1	.....	1	1
Dysentery	.....	.....	.....	.....	1	1	.....	1	1
Diarrhœa	1	.....	1	1	1	2	2	1	3
Effusion of brain	1	.....	1	.....	.....	.....	1	.....	1
Exhaustion	.....	3	3	.....	.....	.....	.....	3	3
Exhaustion from acute mania	6	.....	6	.....	2	2	6	2	8
Exhaustion from epilepsy	5	3	8	3	3	6	8	6	14
Exhaustion from acute melancholia	1	.....	1	1	.....	1	2	.....	2
Exhaustion from chronic mania	3	.....	3	3	2	5	6	2	8
Exhaustion from senile dementia	3	.....	3	6	.....	6	9	.....	9
Exhaustion from paresis	4	.....	4	4	2	6	8	2	10
Exhaustion from terminal dementia	.....	.....	.....	4	.....	4	4	.....	4
Exhaustion from spinal meningitis	.....	.....	.....	1	.....	1	1	.....	1
Exophthalmic goitre	.....	1	1	.....	.....	.....	.....	1	1
Enteritis	.....	.....	.....	2	.....	2	2	.....	2
Facial erysipelas	.....	.....	.....	1	4	5	1	4	5
General paralysis	1	.....	1	.....	.....	.....	1	.....	1
Heart disease (valvular)	1	.....	1	.....	.....	.....	1	.....	1
Heart failure	3	1	4	2	1	3	5	2	7
La grippe	1	.....	1	.....	.....	.....	1	.....	1
La Grippe and congestion of lungs	.....	2	2	.....	.....	.....	.....	2	2
Luetic tumors of brain	.....	.....	.....	.....	1	1	.....	1	1
Nephritis	.....	.....	.....	.....	1	1	.....	1	1
Phthisis pulmonalis	6	7	13	7	8	15	13	15	28
Pneumonia	2	1	3	.....	.....	.....	2	1	3
Paretic dementia	3	2	5	2	4	6	5	6	11
Pyaemia	.....	.....	.....	1	.....	1	1	.....	1
Paralysis	.....	.....	.....	2	.....	2	2	.....	2
Senility	2	7	9	1	2	3	3	9	12
Suicide	1	.....	1	.....	.....	.....	1	.....	1
Strangulation	2	.....	2	.....	.....	.....	2	.....	2
Senile dementia	1	.....	1	.....	.....	.....	1	.....	1
Septicaemia	1	.....	1	.....	1	1	1	1	2
Senile bronchitis	.....	.....	.....	.....	1	1	.....	1	1
Uraemia	.....	2	2	.....	1	1	.....	3	3
Total	61	39	100	55	42	97	116	81	197

TABLE X.

Ages at Death.

Ages at Death.	July 1, 1898, to June 30, 1899.			July 1, 1899, to June 30, 1900.			For two years.		
	M.	F.	T.	M.	F.	T.	M.	F.	T.
Less than twenty years	2	.....	2	1	1	2	3	1	4
Twenty to twenty-five years	4	1	5	3	4	7	7	5	12
Twenty-five to thirty years	.....	1	1	4	4	8	4	5	9
Thirty to thirty-five years	6	5	11	3	4	7	9	9	18
Thirty-five to forty years	4	3	7	3	5	8	7	8	15
Forty to forty-five years	4	5	9	5	5	10	9	10	19
Forty-five to fifty years	6	3	9	3	2	5	9	5	14
Fifty to sixty years	13	8	21	11	9	20	24	17	41
Sixty to seventy years	7	4	11	9	4	13	16	8	24
Seventy to eighty years	12	7	19	8	2	10	20	9	29
Eighty to ninety years	2	2	4	4	.....	4	6	2	8
Unknown	1	.....	1	1	2	3	2	2	4
Total	61	39	100	55	42	97	116	81	197

TABLE XI.

Ratios of Deaths.

Ratio per Cent.	July 1, 1898, to June 30, 1899.			July 1, 1899, to June 30, 1900.			For two years.		
	M.	F.	T.	M.	F.	T.	M.	F.	T.
On those admitted	15.97	13.17	14.73	14.51	11.93	13.15	15.11	12.50	13.91
On all under treatment	6.02	4.57	5.36	5.38	4.39	4.90	8.08	6.73	7.57
On average present	9.53	6.69	8.17	8.61	6.74	7.69	9.07	6.72	7.93

TABLE XII.

Duration of Disease in those who Died.

Duration.	July 1, 1898, to June 30, 1899.			July 1, 1899, to June 30, 1900.			For two years.		
	M.	F.	T.	M.	F.	T.	M.	F.	T.
Under one month	20	13	33	16	15	31	36	28	64
One to two months	.....	.....	.....	1	2	3	1	2	3
Two to six months	3	1	4	2	2	4	5	3	8
Six to nine months	1	1	2	3	1	4	4	2	6
Nine to twelve months	1	1	2	4	3	7	5	4	9
Twelve to eighteen months	.....	1	1	.....	6	6	.....	7	7
Eighteen months to three years	6	2	8	8	1	9	14	3	17
Three to five years	3	.....	3	3	1	4	6	1	7
Five to twelve years	5	.....	5	1	1	2	6	1	7
Twelve to twenty years	1	1	2	1	.....	1	2	1	3
Over twenty years	1	1	2	1	.....	1	2	1	3
Unknown	20	18	38	15	10	25	35	28	63
Total	61	39	100	55	42	97	116	81	197

TABLE XIII.

Length of Residence in Hospital of those who died.

Length of Residence.	July 1, 1898, to June 30, 1899.			July 1, 1899, to June 30, 1900.			For two years.		
	M.	F.	T.	M.	F.	T.	M.	F.	T.
Less than one month	12	2	14	8	7	15	20	9	29
One to six months	13	6	19	11	9	20	24	15	39
Six to twelve months	9	8	17	9	6	15	18	14	32
One to two years	11	8	19	14	7	21	25	15	40
Two to five years	7	7	14	8	8	16	15	15	30
Five to ten years	5	5	10	1	3	4	6	8	14
Ten to fifteen years	3	.....	3	2	1	3	5	1	6
Fifteen to twenty years	.....	2	2	.....	1	1	.....	3	3
Twenty to twenty-five years	1	1	2	2	.....	2	3	1	4
Total	61	39	100	55	42	97	116	81	197

TABLE XIV.

Patients by Counties.

Counties.	Quota	Now in hospital—males	Now in hospital—females	No. of admissions previous to July 1, 1898.	No. of admissions from July 1, 1898, to June 30, 1900	Total	No. of days' board given inmates from each county from July 1, 1898, to June 30, 1900
Adams	96	41	58	678	67	745	70,187
Brown	18	9	7	121	7	128	11,995
Calhoun	11	10	4	39	3	42	8,653
Cass	25	14	13	184	25	209	19,619
Christian	49	30	17	226	35	261	34,012
DeWitt	29	12	14	147	15	162	18,016
Fulton	70	35	34	294	42	336	46,328
Greene	36	21	14	249	27	276	24,464
Hancock	51	26	28	295	39	334	35,773
Henderson	.....	.....	1	80	.....	80	805
Jersey	23	12	12	195	10	205	16,157
Logan	40	17	17	226	22	248	23,005
McLean	95	49	51	75	87	162	65,899
Macoupin	61	30	31	384	45	429	44,076
Mason	26	17	11	167	17	184	20,369
Marshall	.....	.....	.....	162	4	166	3,795
McDonough	45	20	26	293	34	327	32,042
Menard	21	9	10	169	14	183	14,159
Macon	63	39	25	251	45	296	43,898
Montgomery	45	18	24	265	34	299	31,185
Morgan	50	26	29	594	47	641	41,196
Peoria	113	57	47	578	83	661	78,349
Pike	49	27	24	396	31	427	35,364
Putnam	.....	.....	.....	54	.....	54	1,822
Piatt	26	10	16	28	13	41	19,511
Sangamon	102	53	52	653	111	764	72,635
Schuyler	24	12	12	168	12	180	15,752
Scott	16	10	4	107	11	118	11,478
Stark	.....	.....	.....	86	4	90	2,710
Tazewell	43	16	26	293	29	322	34,196
Woodford	29	12	15	146	19	165	21,758
State at large	.....	11	.....	21	15	36	7,794

TABLE XV.

Ages When First Admitted.

Ages.	July 1, 1898, to June 30, 1899.			July 1, 1899, to June 30, 1900			For two years.		
	M.	F.	T.	M.	F.	T.	M.	F.	T.
Under ten years	.....	.....	.....	.....	.....	.....	.....	.....	.....
Ten to fifteen years	.....	.....	.....	.....	1	1	.....	1	1
Fifteen to twenty years	10	11	21	9	11	20	19	22	41
Twenty to twenty-five years	30	18	48	26	16	42	56	34	90
Twenty-five to thirty years	30	38	68	38	42	80	68	80	148
Thirty to thirty-five years	35	25	60	30	25	55	65	50	115
Thirty-five to forty years	31	26	57	27	31	58	58	57	115
Forty to forty-five years	27	21	48	27	18	45	54	39	93
Forty-five to fifty years	17	18	35	12	24	36	29	42	71
Fifty to sixty years	31	23	54	27	30	57	58	53	111
Sixty to seventy years	17	13	30	36	14	50	53	27	80
Seventy to eighty years	17	10	27	12	11	23	29	21	50
Over eighty	7	1	8	4	1	5	11	2	13
Unknown	7	4	11	6	2	8	13	6	19
Total	259	208	467	254	226	480	513	434	947

TALE XVI.

General Results Since the Hospital First Opened.

Superintendents.	Year.	Number of patients at date of former report	Number of patients since admitted	Whole number under treatment	Discharged. Recovered	Discharged. Improved	Discharged. Unimproved	Discharged. By trustees	Discharged. Escaped	Discharged. Transferred	Discharged. Died	Discharged. Total	Remaining
J. M. Higgins, M. D	1851-52	138	138	34	9	7	....	....	....	....	6	56	82
Dr. J. M. Higgins, H K. Jones and Andrew McFarland	1853-54	82	266	348	114	31	16	....	....	....	21	182	166
Andrew McFarland	1855-56	166	302	468	118	56	21	36	....	....	24	254	214
"	1857-58	214	312	526	164	31	15	45	....	....	42	279	229
"	1859-60	229	323	552	154	35	14	89	....	....	29	321	231
"	1861-62	231	386	617	165	34	24	57	....	....	35	315	302
"	1863-64	203	408	710	159	14	48	133	13	....	42	409	301
"	1865-66	301	446	747	146	53	59	123	.. .	....	48	429	318
"	1867-68	318	623	941	205	108	54	121	....	....	46	535	406
Andrew McFarland and H. F. Carriel	1869-70	406	708	1,114	210	100	70	204	....	....	78	662	452
H. F. Carriel, M. D	1871-72	452	637	1,089	216	239	78	....	....	....	97	630	459
"	1873-74	459	473	932	155	218	22	....	4	....	59	458	474
"	1875-76	474	521	995	140	229	88	....	6	....	66	529	466
"	1877-78	466	609	1,075	167	220	69	....	11	....	74	540	534
"	1879-80	534	462	1,026	131	117	47	....	10	....	88	393	633
"	1881-82	633	514	1,147	142	178	86	....	7	....	95	508	639
"	1883-84	639	430	1,119	122	204	66	....	5	....	89	486	633
"	1885-86	633	704	1,339	141	143	26	....	9	....	92	411	926
"	1887-88	926	475	1,401	128	220	26	....	6	....	98	478	923
"	1889-90	923	733	1,656	154	227	38	....	6	214	105	744	912
"	1891-92	912	837	1,749	143	193	25	....	14	58	136	569	1,180
"	1892-93	1180	295	1,475	71	98	25	....	2	....	79	275	1,200
J. F. McKenzie	1893-94	1200	362	1,562	89	106	38	....	3	10	85	331	1,231
J. F. McKenzie and Walter Watson	1894-95	1231	462	1,693	56	120	86	....	5	....	84	351	1,208
Walter Watson, M. D	1895-96	1208	754	1,962	98	166	75	....	1	1	90	431	1,207
Dr. Watson and F. C. Winslow	1896-97	1207	717	1,924	109	144	58	....	14	1	80	406	1,238
F. C. Winslow, M. D	1897-98	1238	775	2,013	58	147	46	....	3	285	90	629	1,187
"	1898-99	1187	678	1,865	67	149	35	....	2	43	100	396	1,241
"	1899-1900	1241	738	1,979	54	255	41	....	2	4	97	453	1,265

Table XVI—Concluded.

Patients admitted under	Dr. Higgins	317
" "	Dr. Jones	26
" "	Dr. McFarland	3,448
" "	Dr. Carriel	6,874
" "	Dr. McKenzie	575
" "	Dr. Watson	948
" "	Dr. Winslow	1,701

TABLE XVII.

Education of those Admitted.

Education.	July 1, 1898, to June 30, 1899.			July 1, 1899, to June 30, 1900.			For two years.		
	M.	F.	T.	M.	F.	T.	M.	F.	T.
Academic	.....	2	2	.....	2	2	.....	4	4
Common school	196	168	364	179	191	370	375	359	734
College	6	5	11	6	4	10	12	9	21
Deaf and dumb	1	.....	1	.....	.....	.....	1	.....	1
Fair	4	6	10	.....	.....	.....	4	6	10
Good	10	3	13	7	2	9	17	5	22
High school	3	3	6	2	4	6	5	7	12
Limited	21	8	29	22	6	28	43	14	57
Military	1	.....	1	.....	.....	.....	1	.....	1
None	6	6	12	21	13	34	27	19	46
Unknown	11	7	18	17	4	21	28	11	39
Total	259	208	467	254	226	480	513	434	947

TABLE XVIII.

Recoveries during the two years.

Recoveries.	July 1, 1898, to June 30, 1899.				July 1, 1899, to June 30, 1900.				For two years.			
	M.	F.	T.	Per cent.	M.	F.	T.	Per cent.	M.	F.	T.	Per cent.
Patients insane less than 3 months	18	15	33	49.25	18	13	31	57.41	36	28	64	52.89
Patients insane 3 to 12 months	7	7	14	20.89	4	5	9	16.67	11	12	23	19.01
Patients insane over 12 months	5	6	11	16.42	2	6	8	14.81	7	12	19	15.70
Unknown duration	6	3	9	13.44	4	2	6	11.11	10	5	15	12.40
Total	36	31	67	100.00	28	26	54	100.00	64	57	121	100.00

STATEMENT

Showing production of garden for the year ending June 30, 1899.

4942 bushels onions	$229 66	10 dozen sweet corn	$0 50
74¼ bushels onions	55 60	1,167 squash	29 55
240¼ bushels beans	240 12	1,225 bushels tomatoes	612 50
12,043 heads cabbage	347 94	1,960 bushels pie plant	19 60
395 bunches asparagus	11 85	1,238 quarts strawberries	99 04
169½ bushels spinach	84 75	1,657 quarts cherries	132 56
3,396 pounds rhubarb	34 58	20 quarts currants	2 00
1,635 bushels potatoes	817 50	194 quarts gooseberries	9 70
224 bushels peas	180 60	385½ bushels sweet potatoes	167 85
56 heads cauliflower	1 68	188½ bushels cucumbers	216 50
168 bushels beets	103 37	6,282 pounds grapes	125 64
28 gallons horse radish	16 90	9 bushels carrots	6 75
1,329 dozens celery	33 22	261 bushels lettuce	133 38
10½ bushels salsify	7 88	382¼ bushels turnips	111 57
58 bushels radishes	63 00	4 bushels peppers	4 00
2,687 bunches radishes	80 61	880 dozens eggs	88 00
693 bushels parsnips	693 00		
776 bushels sweet corn	465 60		$5,227 00

STATEMENT

Showing production of garden for the year ending June 30, 1900.

2,389 bushels potatoes	$1,092 80	351 bushels spinach	$175 75
640 bushels sweet corn	639 20	6¾ bushels asparagus	8 10
340 bushels onions	247 70	440 quarts currants	12 48
133½ bushels beets	114 63	1,238 quarts strawberries	74 28
1,162½ bushels tomatoes	465 00	179 quarts gooseberries	8 95
38 bushels kohl rabi	38 00	115½ gallons cherries	97 86
265 bushels beans	264 75	65 egg plants	2 09
21 bushels turnips	10 50	12½ bushels peppers	12 50
160¼ bushels radishes	200 63	7,527 cabbages	256 81
12½ bushels sweet potatoes	7 50	13,643 pounds grapes	409 29
225 bushels rhubarb	114 87	25¼ bushels plums	37 87
87 bushels cucumbers	98 65	30 heads cauliflower	1 32
2¼ bushels okra	2 25	768 dozens celery	153 60
139¾ bushels lettuce	69 90	180 squash	3 60
120 bushels peas	120 00	24½ gallons horse radish	24 40
257½ bushels turnips	134 38	641 dozen eggs	75 65
½ bushel oyster plant	50	670 chickens	167 50
22 bushels carrots	13 20		
342 bushels parsnips	339 80		$5,496 31

STATEMENT

Showing amount of Milk produced each month for the two years ending June 30, 1900.

1898—			1899—		
July	3,882	gallons.	July	2,693	gallons.
August	4,799	"	August	2,839	"
September	3,498	"	September	3,231	"
October	3,796	"	October	2,977	"
November	2,058	"	November	2,715	"
December	2,711	"	December	2,569	"
1899—			1900—		
January	2,645	"	January	2,670	"
February	2,423	"	February	2,408	"
March	2,664	"	March	2,704	"
April	2,248	"	April	3,094	"
May	3,609	"	May	4,304	"
June	3,307	"	June	3,917	"
	37,640	"		36,121	"
Daily average	103	gallons.	Daily average	99	gallons.

STATEMENT

Showing List of Articles manufactured in the Sewing Rooms for the two years ending June 30, 1900.

Aprons	2,083	Lounge covers	16
Basques	36	Lamberquins	7
Bread cloths	2	Mittens, pairs	455
Bakers' caps	12	Mattress ticks	264
Bed spreads	10	Mangle sheets	72
Barber spreads	10	Night gowns	353
Bonnets	59	Napkins	315
Blankets	478	Petticoats	600
Billiard table covers	6	Pillow cases	3,540
Bed pads	25	Pillow ticks	175
Chemise	1,067	Piano covers	6
Camisoles	93	Pan holders	12
Curtains	908	Shirtwaists	42
Curtain straps	1,456	Sleeves, pairs	49
Comforts	360	Shoe bags	6
Cushions	40	Stand covers	10
Cushion covers	52	Suits, masque	37
Clothes bags	24	Sheets	4,337
Capes	6	Sacques	259
Coffee bags	24	Table cloths	275
Clothespin bags	24	Towels	5,408
Dress skirts	30	Restraint dresses	69
Denim skirts	171	Restraint suits	79
Dresser scarfs	55	Underskirts	589
Drawers	462	Underwaists	526
Dressing sacques	6	Window box covers	3
Iron holders	450	Window shades	633
Ironing sheets	218	Wrappers	576

Number articles mended July 1, 1898, to June 30, 1900, 190,409.

TREASURER'S REPORT.

John R. Robertson, Treasurer, in account with the Illinois Central Hospital for the Insane, for the year ending June 30, 1899.

		ORDINARY EXPENSE.		
		Dr.		
1898.				
July	1	To balance on hand	$10,937 88	
July	29	To amount from State Treasurer	37,500 00	
October	27	" "	37,500 00	
1899.				
Jan.	27	" "	37,500 00	
April	24	" "	37,500 00	
		To sundry deposits by F. C. Winslow, superintendent	17,525 26	
		Cr.		
1899.				
June	30	By superintendent's orders paid		$177,209 99
		By balance		1,253 15
			$178,463 14	$178,463 14
July	1	To balance	$1,253 15	
		LIBRARY.		
		Dr.		
1898.				
Sept.	30	To amount from State Treasurer	$124 90	
Dec.	31	" "	300 05	
1899.				
March	31	" "	11 40	
June	30	" "	35 25	
June	30	To balance (overdraft)	115 96	
		Cr.		
1898.				
July	1	By balance (overdrawn)		$124 90
Sept.	30	By superintendent's orders paid		77 55
Dec.	31	" "		233 90
1899.				
March	31	" "		35 25
June	30	" "		115 96
			$587 56	$587 56
		IMPROVEMENT AND REPAIR.		
		Dr.		
1898.				
December	31	To amount from State Treasurer	$1,409 30	
1899.				
March	31	" "	307 13	
June	30	" "	2,315 64	
		Cr.		
1898.				
Sept.	30	By superintendent's orders paid		$483 03
Dec.	31	" "		1,233 49
1899.				
March	31	" "		934 77
June	30	" "		1,380 87
			$4,032 16	$4,032 16

Treasurer's Report—Continued.

		PAINTING FUND.		
		Dr.		
1898.				
December	31	To amount from State Treasurer	$416 89	
March	31	" "	53 95	
1899.				
June	30	" "	349 91	
June	30	To balance (overdraft)	291 31	
		Cr.		
1898.				
September	30	By superintendent's orders paid		$416 89
December	31	" "		53 95
1899.				
March	31	" "		349 91
June	30	" "		291 31
			$1,112 06	$1,112 06
		PLUMBING AND IMPROVED BATHING FACILITIES.		
		Dr.		
1898.				
December	31	To amount from State Treasurer	$528 40	
June	30	To balance (overdraft)	15 50	
		Cr.		
1898.				
December	31	By superintendent's orders paid		$528 40
June	30	" "		15 50
			$543 90	$543 90
		WATER HEATER.		
		Dr.		
1899.				
March	31	To amount from State Treasurer	$263 29	
		Cr.		
1898.				
December	31	By superintendent's orders paid		$263 29
			$263 29	$263 29
		REPAIRS TO GREEN HOUSE.		
		Dr.		
1898.				
December	31	To amount from State Treasurer	$380 59	
		Cr.		
1898.				
December	31	By superintendent's orders paid		$380 59
			$380 59	$380 59

TREASURER'S REPORT.

John R. Robertson, Treasurer, in account with the Illinois Central Hospital for the Insane, for the year ending June 30, 1900.

		ORDINARY EXPENSE.		
		Dr.		
1899.				
July	1	To balance on hand	$1,253 15	
July	22	amount from State Treasurer	20,000 00	
July	26	" "	21,250 00	
October	24	" "	41,250 00	
1900.				
January	20	" "	41,250 00	
April	23	" "	21,250 00	
May	3	" "	20,000 00	
		sundry deposits by F. C. Winslow, supt	21,377 59	
		Cr.		
1900.				
June	30	By superintendent's orders paid	.....	$185,601 49
		balance	.....	2,029 25
			$187,630 74	$187,630 74
July	1	To balance	$2,029 25	
		IMPROVEMENT IN POWER AND HEATING PLANT.		
		Dr.		
1899.				
September	30	To amount from State Treasurer	$14,000 00	
December	31	" "	1,960 00	
1900.				
June	30	" "	4,000 00	
		Cr.		
1899.				
September	30	By superintendent's orders paid	.....	$14,000 00
December	31	" "	.....	1,960 00
1900.				
June	30	" "	.....	4,000 00
			$19,960 00	$19,960 00
		PLUMBING.		
		Dr.		
1899.				
December	31	To amount from State Treasurer	$1,832 72	
1900.				
March	31	" "	1,151 54	
June	30	" "	667 91	
		Cr.		
1899.				
September	30	By superintendent's orders paid	.....	$65 00
December	31	" "	.....	1,837 72
1900.				
March	31	" "	.....	1,081 54
June	30	" "	.....	667 91
			$3,652 17	$3,652 17

Treasurer's Report—Continued.

		FURNITURE.		
		Dr.		
1899. December	31	To amount from State Treasurer	$2,864 62	
1900. March	31	" "	619 97	
June	30	" "	507 12	
		Cr.		
1899. September	30	By superintendent's orders paid		$148 08
December	31	" "		2,716 54
1900. March	31	" "		619 97
June	30	" "		507 12
			$3,991 71	$3,991 71
		ELECTRIC PUMP AND PIPE FOR WATER SUPPLY.		
		Dr.		
1899. December	31	To amount from State Treasurer	$2,239 86	
		Cr.		
1899. September	30	By superintendent's orders paid		$2,239 86
			$2,239 86	$2,239 86
		PAVING.		
		Dr.		
1899. December	31	To amount from State Treasurer	$7,577 64	
		Cr.		
1899. December	31	By superintendent's orders paid		$7,577 64
			$7,577 64	$7,577 64
		GROUNDS.		
		Dr.		
1899. December	31	To amount from State Treasurer	$392 40	
1900. March	31	" "	73 12	
		Cr.		
1899. December	31	By superintendent's orders paid		$465 52
			$465 52	$465 52
		LIBRARY.		
		Dr.		
1899. September	30	To amount from State Treasurer	$334 19	
December	31	" "	64 64	
1900. March	31	" "	105 94	
June	30	" "	167 70	
		Cr.		
1899. July	1	By balance (overdrawn)		$115 96
September	30	By superintendent's orders paid		252 84
December	31	" "		30 03
1900. March	31	" "		105 94
June	30	" "		167 70
			$672 47	$672 47

Treasurer's Report—Concluded.

		IMPROVEMENT AND REPAIR.		
		Dr.		
1899,				
September	30	To amount from State Treasurer	$1,740 48	
December	31	" "	5,258 36	
1900.				
June	30	" "	4,000 00	
		Cr.		
1899.				
September	30	By superintendent's orders paid		$7,748 28
December	31	" "		2,250 56
1900.				
June	30	" "		4,000 00
			$13,998 84	$13,998 84
		PAINTING.		
		Dr.		
1899.				
September	30	To amount from State Treasurer	$291 37	
"		" "	997 00	
December	31	" "	1,185 09	
1900.				
March	31	" "	527 98	
June	30	" "	722 34	
		Cr.		
1900.				
July	1	By balance (overdrawn)		$291 37
September	30	By superintendent's orders paid		1,407 03
December	31	" "		845 06
1900.				
March	31	" "		457 98
June	30	" "		722 34
			$3,723 78	$3,723 78
		PLUMBING AND IMPROVED BATHING FACILITIES.		
		Dr.		
1899.				
September	30	To amount from State Treasurer	$15 50	
"		" "	2,456 10	
		Cr.		
July	1	By balance (overdrawn)		$15 50
September	30	superintendent's orders paid		2,456 10
			$2,471 60	$2,471 60
		FARM IMPLEMENTS.		
		Dr.		
1899.				
December	30	To amount from State Treasurer	$224 94	
1900.				
June	30	" "	132 00	
		Cr.		
1899.				
September	30	By superintendent's orders paid		$114 94
December	31	" "		110 00
1900.				
June	30	" "		132 00
			$356 94	$356 94

FINANCIAL STATEMENT

Of the receipts and expenditures of the Illinois Central Hospital for the Insane for the fiscal year from July 1, 1898, to June 30, 1899.

		ORDINARY EXPENSE FUND.		
		Dr.		
1898.				
July	1	To balance	$10,937 88	
"	1	" appropriation for quarter ending September 30	37,500 00	
October	1	" appropriation for quarter ending December 31, 1898	37,500 00	
1899.				
January	1	To appropriation for quarter ending March 31	37,500 00	
April	1	" appropriation for quarter ending June 30	37,500 00	
June	30	" counties, for clothing	8,146 02	
"	30	" individuals, for clothing	3,826 07	
"	30	" sales of live stock	3,396 74	
"	30	" sales of farm produce	88 33	
"	30	" sales of waste materials, of all sorts	99 79	
"	30	" all other sources	1,968 31	
		Cr.		
June	30	By indebtedness incurred on account of—		
		attendance (salaries and wages)		$71,765 98
		food		53,187 32
		clothing, bedding, etc		10,472 39
		laundry supplies		1,064 16
		fuel		11,945 42
		light		2,207 25
		water		2,966 56
		medicines and medical supplies		2,943 52
		freight and transportation		1,451 29
		postage and telegraphing		798 38
		books and stationery		544 66
		printing and advertising		325 95
		music and amusements		441 28
		instruments and aparatus		14 14
		household expenses		1,280 34
		furniture		3,211 65
		buildings, improvements and repairs		1,768 82
		tools		71 48
		machinery, etc		2,029 85
		farm, garden, stock, grounds, roads and fences		7,061 50
		real estate		236 23
		legal expenses		20 00
		shop expenses		73 53
		burial expenses		1,239 40
		expenses not classified		88 89
		By balance		1,253 15
			$178,463 14	$178,463 14
July	1	To balance (in hands of J. R. Robertson, treasurer)	$1,253 15	

Financial Statement—Continued.

		REPAIRS AND IMPROVEMENTS FUND.		
		Dr.		
1898.				
July	1	To balance	$32 16	
"	1	" appropriation	4,000 00	
		Cr.		
1899.				
June	30	By indebtedness incurred on account of—		
		attendance	.....	$1,869 39
		building, repairs, etc	.....	1,608 43
		machinery	.....	428 94
		farm, garden, stock, etc	.....	125 40
			$4,032 16	$4,032 16
		LIBRARY FUND.		
		Dr.		
1898.				
July	1	To balance	$180 89	
"	1	" appropriation	500 00	
		Cr.		
1899.				
June	30	By indebtedness incurred on account of—		
		books and stationery	.....	$453 46
		music and amusements	.....	9 20
		By balance	.....	218 23
			$680 89	$680 89
July	1	To balance in state treasury	$218 23	
		PAINTING FUND.		
		Dr.		
1898.				
July	1	To balance	$2,109 12	
		Cr.		
1899.				
June	30	By indebtedness incurred on account of—		
		attendance	.....	$392 50
		building, repairs, etc	.....	707 92
		tools	.....	11 70
July	1	By balance	.....	997 00
			$2,109 12	$2,109 12
July	1	To balance in state treasury	$997 00	
		WATER HEATER FUND.		
		Dr.		
1898.				
July	1	To balance	$263 29	
		Cr.		
1899.				
June	30	By indebtedness incurred on account of—		
		attendance	.....	$263 29
			$263 29	$263 29

Financial Statement--Concluded.

		PLUMBING AND IMPROVED BATH FACILITIES FUND.		
		Dr.		
1898. July	1	To balance	$3,000 00	
		Cr.		
1899. June	30	By indebtedness incurred on account of—		
		attendance	.....	$15 50
		buildings, repairs, etc	.....	528 40
		By balance	.....	2,456 10
			$3,000 00	$3,000 00
July	1	To balance in state treasury	$2,456 10	
		REPAIRS TO GREENHOUSE FUND.		
		Dr.		
1898. July	1	To balance	$380 59	
		Cr.		
1899. June	30	By indebtedness incurred on account of—		
		attendance	.....	$380 59
			$380 59	$380 59
		ELECTRIC PUMP ANE PIPE FOR WATER SUPPLY FUND.		
		Dr.		
1898. July	1	To balance	$2,239 86	
		Cr.		
1899. June	30	By balance	.....	$2,239 86
			$2,239 86	$2,239 86
July	1	To balance in state treasury	$2,239 86	

FINANCIAL STATEMENT.

Of the Receipts and Expenditures of the Illinois Central Hospital for the Insane, for the fiscal year from July 1, 1899, to June 30, 1900.

		ORDINARY EXPENSE FUND.		
		Dr.		
1899.				
July	1	To balance	$1,253 15	
"	1	" appropriation for quarter ending September 30	41,250 00	
October	1	" " " " December 31	41,250 00	
1900.				
January	1	" " " " March 31, 1900	41,250 00	
April	1	" " " " June 30	41,250 00	
June	30	" counties, for clothing	7,951 81	
"	30	" individuals, for clothing	3,364 30	
"	30	" sales of live stock	6,545 06	
"	30	" sales of farm produce	220 89	
"	30	" sales of waste materials, of all sorts	1,577 30	
"	30	" all other sources	1,718 23	
		Cr.		
June	30	By indebtedness incurred on account of—		
		attendance (salaries and wages	.....	$75,741 31
		food	.....	53,513 06
		clothing, bedding, etc.	.....	10,402 02
		laundry supplies	.....	904 01
		fuel	.....	9,698 63
		light	.....	1,853 14
		water	.....	2,775 60
		medicines and medical supplies	.....	2,240 89
		freight and transportation	.....	836 42
		postage and telegraphing	.....	649 14
		books and stationery	.....	336 82
		printing and advertising	.....	225 40
		music and amusements	.....	362 07
		instruments and apparatus	.....	10 82
		household expenses	.....	645 60
		furniture	.....	1,276 50
		buildings, improvements and repairs	.....	9,468 45
		tools	.....	94 07
		machinery, etc.	.....	7,089 06
		farm, garden, stock, grounds, roads and fences	.....	6,910 47
		real estate	.....	300 00
		legal expenses	.....	50
		shop expenses	.....	69 75
		burial expenses	.....	1,026 10
		expenses not classified	.....	212 90
		By balance	.....	988 01
			$187,630 74	$187,630 74
July	1	To balance in hands of J. R. Robertson, treasurer	$2,029 25	
		Less orders outstanding	1,041 24	
		Net balance	$988 01	

Financial Statement—Continued.

		REPAIRS AND IMPROVEMENT FUND.		
		Dr.		
1899. July	1	To appropriation	$10,000 00	
		Cr.		
1900. June	30	By indebtedness incurred on account of—		
		attendance	.....	$3,436 71
		building, repairs, etc.	.....	2,737 03
		tools	.....	191 13
		machinery	.....	3,633 97
		balance	.....	1 16
			$10,000 00	$10,000 00
July	1	To balance in State treasury	$1 16	
		FARM IMPLEMENTS FUND.		
		Dr.		
July	1	To appropriation	$1,000 00	
		Cr.		
1900. June	30	By indebtedness incurred on account of—		
		farm, garden, stock, etc	.....	$361 94
		balance	.....	638 06
			$10,000 00	$10,000 00
July	1	To balance in State treasury	$638 06	
		LIBRARY FUND.		
		Dr.		
1899. July	1	To balance	$218 23	
		" appropriation	500 00	
		Cr.		
1900. June	30	By indebtedness incurred on account of—		
		books and stationery	.....	$558 18
		printing and advertising	.....	4 50
		music and amusements	.....	3 25
		balance	.....	152 30
			$718 23	$718 23
July	1	To balance in State treasury	$152 30	
		PAINTING FUND.		
		Dr.		
1899. July	1	To balance	$997 00	
		" appropriation	5,000 00	
		Cr.		
1900. June	30	By indebtedness incurred on account of—		
		attendance	.....	$2,236 12
		light	.....	48 82
		building, repairs, etc.	.....	1,188 11
		tools	.....	69 61
		balance	.....	2,454 34
			$5,997 00	$5,997 00
July	1	To balance in State treasury	$2,454 34	

Financial Statement—Continued.

		PLUMBING FUND.		
		Dr.		
1899. July	1	To appropriation	$5,000 00	
		Cr.		
1900. June	30	By indebtedness incurred on account of—		
		attendance	.....	$1,206 75
		instruments and apparatus	.....	45 00
		building, repairs, etc	.....	2,462 42
		balance	.....	1,285 83
			$5,000 00	$5,000 00
July	1	To balance in State treasury	$1,285 83	
		IMPROVEMENT IN POWER AND HEATING PLANT FUND.		
		Dr.		
1899. July	1	To appropriation	$20,000 00	
		Cr.		
1900. June	30	By indebtedness incurred on account of—		
		attendance	.....	$2,112 80
		freight and transportation	.....	32 10
		building, repairs, etc	.....	17,809 22
		tools	.....	5 88
		balance	.....	40 00
			$20,000 00	$20,000 00
July	1	To balance in State treasury	$40 00	
		FURNITURE FUND.		
		Dr.		
1899. July	1	To appropriation	$4,000 00	
		Cr.		
1900. June	30	By indebtedness incurred on account of—		
		attendance	.....	$517 35
		clothing, etc	.....	140 97
		furniture	.....	3,254 87
		machinery	.....	76 00
		shop expenses	.....	2 52
		balance	.....	8 29
			$4,000 00	$4,000 00
July	1	To balance in State treasury	$8 29	
		PAVING FUND.		
		Dr.		
1899. July	1	To appropriation	$7,838 00	
		Cr.		
1900. June	30	By indebtedness incurred on account of—		
		buildings, repairs, etc	.....	$7,577 64
		balance	.....	260 36
			$7,838 00	$7,838 00
July	1	To balance in State treasury	$260 36	

Financial Statement—Concluded.

		GROUNDS FUND.		
		Dr.		
1899. July	1	To appropriation	$1,000 00	
		Cr.		
1900. June	30	By indebtedness incurred on account of—		
		attendance	.....	$414 77
		building, repairs, etc	.....	35 75
		farm, garden, stock, etc	.....	15 00
		balance	.....	534 48
			$1,000 00	$1,000 00
July	1	To balance in State treasury	$534 48	
		PLUMBING AND IMPROVED BATH FACILITIES FUND.		
		Dr.		
1899. July	1	To balance	$2,456 10	
		Cr.		
1900. June	30	By indebtedness incurred on account of—		
		attendance	.....	$325 00
		building, repairs, etc	.....	2,041 10
		machinery	.....	90 00
			$2,456 10	$2,456 10
		ELECTRIC PUMP AND PIPE FOR WATER SUPPLY FUND.		
		Dr.		
1899. July	1	To balance	$2,239 86	
		Cr.		
1900. June	30	By indebtedness incurred on account of—		
		machinery	.....	$2,239 86
			$2,239 86	$2,239 86

ITEMIZED STATEMENT.

Of the kind, quantity and cost of all articles purchased for the Institution during the fiscal years of 1899 and 1900, from July 1, 1898, to June 30 1900

ALL FUNDS INCLUDED.

Item.	Measure	1899.		1900.		1899 and 1900,	
		Am't.	Cost.	Am't.	Cost.	Am't.	Cost.
ATTENDANCE.							
Salaries	.....	.....	$22,395 19	.....	$23,086 66	.....	$45,481 85
Wages of employés	.....	.....	52,282 76	.....	62,808 07	.....	115,090 83
Labor, not on pay-roll.							
Labor with team	Days	.....	.....	.....	68 50	.....	68 50
Surveying	"	.....	.....	.....	3 20	.....	3 20
Threshing	"	.....	9 30	.....	9 38	.....	18 68
Harvesting	"	.....	.....	.....	15 00	.....	15 00
Total attendance	.....	.....	$74,687 25	.....	$85,990 81	.....	$160,678 06
FOOD.							
BREADSTUFFS.							
Baking powder	Pounds	474	$89 06	330	$45 00	804	$134 06
Baking soda	"	180	9 32	180	9 29	360	18 61
Barley	"	550	16 11	400	10 10	950	22 21
Carbonate of ammonia	"	.....	15 00	.....	.....	.....	15 00
Cakes	"	178	17 85	179	19 70	357	37 55
Corn starch	"	670	18 39	232	6 81	902	25 20
Cracked wheat	"	196	19 37	408	20 43	604	39 80
Crackers	"	709	68 25	1,220	70 78	1,929	139 03
Cream tarter	"	1	40	.....	.....	1	40
Flour, buckwheat	"	49	3 40	.....	.....	49	3 40
Flour, graham	Barrels	25¾	93 55	20¾	84 15	46½	177 70
Flour, rye	"	.....	.....	½	1 12	½	1 12
Flour, wheat	"	1,776¾	6,889 64	1,366	4,296 66	3,142¾	11,186 30
Macaroni	Boxes	2	3 87	.....	.....	2	3 87
Meal, corn	Pounds	5,125	49 50	4,725	47 25	9,850	96 75
Meal, oat	"	9,980	189 04	8,640	194 09	18,620	383 13
Tapioca	"	1,261	48 67	100	4 46	1,361	53 13
Yeast, compressed	Cakes	558	139 50	625	148 25	1,183	287 75
MEATS, ETC.							
Fresh.							
Beef, quarters	Pounds	231,456	14,210 49	221,977	15,180 85	453,433	29,391 34
Lamb	"	63	6 30	.....	.....	63	6 30
Liver	"	17,933	436 29	19,042	683 61	36,975	1,119 90
Mutton	"	9,997	378 01	5,453	307 87	15,450	685 88
Pork	"	17,651½	1,068 40	15,801½	1,112 10	33,453	2,180 50
Sausage	"	26,540	1,511 79	30,937	2,195 85	57,477	3,707 64
Spare ribs	"	20	1 20	79	4 60	99	5 80
Tenderloin	"	35	5 25	.....	.....	35	5 25
Veal	"	2,207	143 84	25,800	1,808 77	28,007	1,951 61

Itemized Statement—Continued.

Item.	Measure	1899.		1900.		1899 and 1900.	
		Am't.	Cost.	Am't.	Cost.	Am't.	Cost.
Salt.							
Beef, corned	Pounds	.....	.....	7,064	$578 19	7,064	$578 19
Pork	"	4,600	$495 00	19,799	1,285 36	24,399	1,780 36
Smoked.							
Beef, dried	Pounds	23	3 11	54	8 46	77	11 57
Breakfast bacon	"	21,195	1,699 83	21,987	1,869 50	43,182	3,569 33
Hams	"	33,177	2,775 38	30,033	3,015 71	63,210	5,791 09
Canned meats	Cans	36	10 40	.....	.....	36	10 40
Fish.							
Fresh	Pounds	9,640	375 96	12,048	499 71	21,688	875 67
Salt	"	40	2 77	7,682	634 23	7,722	637 00
Codfish	"	10,520	478 10	.....	.....	10,520	478 10
Mackerel	Barrels	8	178 20	.....	.....	8	178 20
Lobster	Cans	48	12 00	.....	.....	48	12 00
Oysters, bulk	Quarts	616	155 35	228	71 85	844	227 20
Salmon	Cans	.....	.....	48	6 27	48	6 27
Sardines	Boxes	100	25 74	50	1 98	150	27 72
Poultry.							
Chickens, live	Number.	.....	.....	57	12 20	57	12 20
Chickens, live	Pounds	1,687	137 37	215½	16 16	1,902½	153 53
Chickens, dressed	"	244	23 15	1,122½	99 88	1,366½	123 03
Ducks	"	928½	42 18	357½	32 17	1,286	74 35
Turkeys, dressed	"	6,072½	709 34	6,333	713 01	12,405½	1,422 35
Miscellaneous.							
Gelatine	Pounds	144	19 20	72	9 90	216	29 10
Lard	"	20,095	1.240 45	8,366	525 16	28,461	1,765 61
Mince meat	"	2,683	192 63	1,233	88 32	3,916	280 95
Pigs' feet	"	500	35 00	1,784	124 88	2,284	159 88
Pigs' feet	Barrels	25	166 00	.....	.....	25	166 00
Tongues	Number.	42	13 54	4	2 28	46	15 82
Tripe	"	.....	.....	2	1 00	2	1 00
Tripe	Pounds	.....	.....	25	1 00	25	1 00
Lambs' tongues	Kits	1	3 00	.....	.....	1	3 00
Lambs' tongues	Pounds	640	89 60	.....	.....	640	89 60
Brains	"	.....	.....	30	2 00	30	2 00
Hearts	"	.....	.....	2,984	149 20	2,984	149 20
VEGETABLES.							
Green.							
Asparagus	Bunches	1,525	53 36	1,250	75 25	2,775	128 61
Beets	"	.....	.....	12	45	12	45
Cabbage	Pounds	6,530	62 23	162	4 30	6,692	66 53
Celery	Bunches	34	11 60	55	10 07	89	21 67
Corn	Dozens	4	40	24	2 05	28	2 45
Cucumbers	"	7	1 30	2	50	9	1 80
Lettuce	Heads	12	50	72	2 45	84	2 95
Onions	Bunches	.....	.....	2	10	2	10
Onions	Bushels.	213	142 69	1,005	480 93	1,218	623 62
Potatoes, Irish	"	4,882	1,933 32	5,447	2,077 72	10,329	4,011 04
Potatoes, sweet	"	273¾	88 72	58	21 22	331¾	109 94
Radishes	Bunches	.....	.....	84	2 25	84	2 25
Spinach	Bushels.	.....	.....	1	50	1	50
Turnips	"	.....	.....	48	12 25	48	12 25
Tomatoes	"	2¼	1 50	.....	.....	2¼	1 50
Tomatoes	Boxes	.....	.....	34	16 75	34	16 75

Itemized Statement—Continued.

Item.	Measure	1899.		1900.		1899 and 1900.	
		Am't.	Cost.	Am't.	Cost.	Am't.	Cost.
Canned.							
Asparagus	Cans	.....	.....	48	$9 21	48	$9 21
Beans	"	138	$13 18	72	6 98	210	20 16
Corn	"	306	25 05	312	27 05	618	52 10
Mushrooms	"	24	1 70	2	45	26	2 15
Peas	"	300	31 78	288	38 22	588	70 00
Pumpkin	"	24	1 80	.....	.....	24	1 80
Squash	"	72	21 00	72	6 94	144	27 94
Tomatoes	"	402	40 57	.....	.....	402	40 57
Dried.							
Beans	Pounds	16,986	350 83	17,084	589 88	34,070	940 71
Hominy	"	1,980	19 53	1,100	13 54	3,080	33 07
Rice	"	2,977	154 81	2,000	92 67	4,977	247 48
Pickles.							
Green	Barrels	13½	39 87	1	6 37	14½	46 24
Mixed	"	1	17 64	1	25 97	2	43 61
Cucumbers	Gallons	1	1 20	.....	.....	1	1 20
Kraut	Barrels	26	101 23	10	46 70	36	147 93
Olives	Bottles	19	7 90	5	2 25	24	10 15
Onions	Quarts	12	2 31	.....	.....	12	2 31
Sauces	Bottles	48	12 00	.....	.....	48	12 00
Catsup	"	96	12 51	.....	.....	96	12 51
Cider	Gallons	.....	.....	10	1 00	10	1 00
Vinegar	"	1,460	182 27	1,266½	184 06	2,726½	366 33
FRUIT.							
Green.							
Apples	Bushels	1,027	878 19	1,889	670 62	2,916	1,548 81
Bananas	Dozens	40	6 40	.....	.....	40	6 40
Bananas	Bunches	72	49 95	64	69 85	136	119 89
Blackberries	Quarts	3,938	194 83	3,744	143 80	7,682	338 63
Crab apples	Bushels	.....	.....	15½	7 35	15½	7 35
Cranberries	Gallons	11¾	4 35	11	4 35	22¾	8 70
Cranberries	Barrels	9	57 38	9	54 00	18	111 38
Grapes	Baskets	.....	.....	79	13 08	79	13 08
Grapes	Pounds	133	17 57	32	4 00	165	21 57
Lemons	Number	36	85	.....	.....	36	85
Lemons	Boxes	10	39 35	9	39 45	19	78 80
Melons, musk	Number	2,531	37 10	808	11 95	3,339	49 05
Melons, water	"	1,535	58 30	3,761	186 00	5,296	244 39
Oranges	"	60	1 85	48	80	108	2 65
Oranges	Boxes	26½	84 35	19	70 55	45½	154 90
Peaches	Bushels	49¼	36 15	.....	.....	49¼	36 15
Plums	Quarts	112	3 85	.....	.....	112	3 85
Raspberries	"	313	26 05	204	16 30	517	42 35
Strawberries	"	698	44 40	540	52 45	1,238	96 85
Canned.							
Apricots	Cans	30	6 20	.....	.....	30	6 20
Cherries	"	72	13 91	96	21 56	168	35 47
Peaches	"	212	57 12	312	59 78	524	116 90
Pears	"	96	18 84	120	22 74	216	41 58
Pineapples	"	72	13 83	20	22 94	92	36 77

Itemized Statement—Continued.

Item.	Measure	1899.		1900.		1899 and 1900.	
		Am't.	Cost.	Am't.	Cost.	Am't.	Cost.
Dried.							
Apples, evaporated	Pounds..	1,250	$104 55	2,084	$147 94	3,334	$252 49
Apricots	"	1,538	121 81	.....	.....	1,538	121 81
Cocoanut	"	22	3 52	45	9 65	67	13 17
Currants	"	126	9 30	.....	.....	126	9 30
Dates	"	3	25	4	30	7	55
Figs	"	3,351	250 01	2,800	154 97	6,151	404 98
Nuts, assorted	"	373½	18 95	663½	46 57	1,037	65 52
Peaches, evaporated	"	11,308	933 38	4,063	291 82	15,371	1,225 20
Pears	"	.....	.....	1,000	79 20	1,000	79 20
Peel, citron	"	5	1 10	.....	.....	5	1 10
Prunes	"	112	11 83	.....	.....	112	11 83
Raisins	"	270	28 94	249	24 09	519	53 03
JELLIES, PRESERVES, ETC.							
Apple butter	Pounds..	1,395	88 86	10,305	474 08	11,700	562 94
Jelly, all sorts	Jars	.....	.....	2	20	2	20
Preserves, all sorts	"	.....	.....	280	39 39	280	39 39
OTHER PROVISIONS.							
Coffee, Etc.							
Chicory	Pounds..	2,796	114 50	2,972	128 68	5,768	243 18
Chocolate	"	36	10 75	10	2 87	46	13 62
Cocoa	"	36	29 20	.....	.....	36	29 20
Coffee, roasted	"	5,527	779 99	10,050	1,415 29	15,577	2,195 28
Tea, green	"	3,203	753 88	1,696	488 45	4,899	1,242 33
Tea, Oolong	"	1,868	433 40	1,345	371 43	3,213	804 83
Milk, Etc.							
Butter	Pounds..	411	51 03	270	37 80	681	88 83
Butterine	"	33,300	3,495 18	32,220	3,669 29	65,520	7,164 47
Cheese	"	5,037¼	550 14	6,435	744 05	11,472¼	1,294 19
Milk	Gallons..	3,936½	314 89	3,650	291 95	7,586½	606 84
Cream	"	½	45	.....	.....	½	45
Eggs	Dozens..	3,780	456 22	4,777	565 70	8,557	1,021 92
Ice cream	Gallons..	65	58 85	39¾	61 05	104¾	119 90
Sugar, Etc.							
Honey	Pounds..	6	1 05	87	13 00	93	14 05
Syrup	Gallons..	3,301	582 84	3,039	572 96	6,340	1,155 80
Syrup, maple	"	.....	.....	26½	11 03	26½	11 03
Sugar, cut loaf	Pounds .	462	26 54	600	34 57	1,062	61 11
Sugar, granulated	"	68,896	3,596 66	33,998	1,738 93	102,894	5,335 59
Sugar, powdered	"	328	18 88	100	6 50	428	25 38
Sugar, C	"	20	1 00	.....	.....	20	1 00
Sugar, maple	"	100½	9 95	.....	.....	100½	9 95
Spices, Etc.							
Assorted	Pounds..	32	4 48	30	4 75	62	9 23
Almond paste	"	.....	.....	5	1 50	5	1 50
Allspice	"	1	50	3	1 05	4	1 55
Caraway seed	"	25	2 25	.....	.....	25	2 25
Celery seed	"	.....	.....	30	2 38	30	2 38
Cinnamon	"	77	16 77	62	15 79	139	32 56
Cloves	"	5¾	90	7½	1 38	13¼	2 28
Ginger	"	84	15 98	53	8 06	137	24 04
Mustard, French	Bottles..	37	3 87	.....	.....	37	3 87
Mustard, ground	Pounds..	25	4 75	62	12 69	87	17 44
Mustard seed	"	55	3 86	50	2 97	105	6 83
Nutmegs	"	2	1 00	5	2 13	7	3 13
Pepper	"	392	51 65	261	35 81	653	87 46

Itemized Statement—Continued.

Item.	Measure	1899.		1900.		1899 and 1900.	
		Am't.	Cost.	Am't.	Cost	Am't.	Cost.
Miscellaneous.							
Candy	Pounds..	39	$4 80	222	$17 35	261	$22 15
Ice	Tons	140 1/10	387 96	145	390 10	285 1/10	778 06
Salt	Barrels..	102	52 90	.....	.....	102	52 90
Salt	Sacks ...	200	4 15	.....	.....	200	4 15
Express	.....	.....	2 75	.....	.....	.....	2 75
Freight	.....	.....	486 20	.....	366 53	.....	852 73
Total food	.....		$53,187 32		$53,513 06		106,700 38
CLOTHING, BEDDING, ETC.							
CLASS 1 (*Wearing Apparel*).							
Bonnets	Number.	.....	.....	7	$1 16	7	$1 16
Boots	Pairs....	1	$2 50	.....	.....	1	2 50
Boots, rubber	"	1	2 50	1	3 00	2	5 50
Caps	Number.	27	9 00	72	24 00	99	33 00
Cloaks	"	12	24 00	.....	.....	12	24 00
Coats, linen	"	.....	.....	72	48 00	72	48 00
Coats, woolen	"	1	2 00	1	1 50	2	3 50
Coats and vests, seersucker	"	4	2 00	.....	.....	4	2 00
Coats and vests, woolen	"	5	15 25	.....	.....	5	15 25
Collars, paper	Boxes ...	1,180	77 64	500	32 90	1,680	110 54
Collar buttons	Gt. Gro .	24 3/4	83 63	.....	.....	24 3/4	83 63
Corsets	Number.	96	33 60	27	19 04	123	52 64
Drawers, cotton	Pairs ...	104	34 45	724	240 87	828	275 32
Gloves, men's	"	.....	.....	72	24 00	72	24 00
Gloves, women's	"	.....	.....	36	8 25	36	8 25
Hair pins	Pkgs	588	7 83	60	3 90	648	11 73
Handkerchiefs	Number.	288	13 54	1,480	73 17	1,786	86 71
Hats, men's	"	450	319 54	73	55 50	523	375 04
Hats, women's	"	24	28 15	82	101 50	106	129 65
Hats, straw	"	61	10 20	.....	.....	61	10 20
Hose supporters	Pairs....	.....	.....	1	10	1	10
Hose, women's	"	723	83 10	1,020	112 10	1,743	195 20
Insoles	"	.....	.....	2	40	2	40
Jackets, men's	Number.	226	136 50	362	239 85	588	376 35
Jackets, women's	"	.....	.....	28	84 00	28	84 00
Mending	.....	.....	.....	.....	75	.....	75
Neckties	Number.	307	43 32	593	97 42	900	140 74
Nubias	"	13	6 05	.....	.....	13	6 05
Overalls	"	248	133 20	192	107 25	440	240 45
Shirts, cotton	"	14	4 67	.....	.....	14	4 67
Shirts, linen	"	605	190 95	235	117 64	840	308 59
Shoe laces	Gro.....	5	3 75	10	6 65	15	10 40
Shoes, men's	Pairs....	348	418 31	107	129 85	455	548 16
Shoes, women's	"	195	247 83	195	227 45	390	475 28
Shoes, rubber	"	60	67 50	25	34 35	85	101 85
Slippers, men's	"	808	717 30	360	306 00	1,168	1,023 30
Slippers, women's	"	44	41 30	5	2 65	48	43 95
Socks, cotton	"	1,407	125 75	2,253	122 66	3,660	248 41
Spectacles repaired	.....	.....	1 15	.....	2 80	.....	3 95
Suits, men's	Number.	524	3,043 40	547	3,196 58	1,071	6,239 98
Suits, boys'	"	.....	.....	1	2 00	1	2 00
Suspenders	Dozens..	.....	.....	47	56 35	47	56 35
Trousers (pantaloons)	Number.	229	290 25	187	294 42	416	584 67
Undershirts	"	797	207 45	356	119 00	1,153	326 45
Vests, ladies'	"	4	1 20	234	73 13	238	74 33
Waists	"	2	50	.....	.....	2	50
Wrappers	"	.....	.....	18	10 50	18	10 50
Capes	"	12	24 00	.....	.....	12	24 00
CLASS 2.—(*Beds, Tables, Etc.*)							
Batting, cotton	Pounds .	216	19 28	449	48 10	665	67 38
Blankets, pairs	Number.	58	116 00	184	436 48	242	552 48
Blankets, indestructible	"	100	475 00	100	475 00	200	950 00
Blankets, rubber	"	198	178 40	300	298 80	498	477 20

Itemized Statement—Continued.

Item.	Measure	1899.		1900.		1899 and 1900.	
		Am't.	Cost.	Am't.	Cost.	Am't.	Cost.
Comforts	Number.	.....	.....	4	$8 00	4	$8 00
Crash	Yards...	650	$51 45	3,644	309 25	4,294	360 70
Damask	"	636¾	273 93	51	62 32	687¾	336 25
Mosquito bars	Number.	27	14 79	.....	.....	27	14 79
Mosquito net	Pieces...	.....	.....	26	8 32	26	8 32
Napkins	Number.	72	21 75	729	46 11	801	67 86
Pillow slips	"	.....	.....	7	71	7	71
Quilts (spreads)	"	304	243 35	245	235 00	549	478 35
Sheeting	Yards...	3,107½	279 68	4,298	582 83	7,405½	862 51
Sheets	Number.	.....	.....	20	9 02	20	9 02
Table-cloths	"	2	16 00	1	3 22	3	19 22
Table-linen	Yards...	87½	41 56	171	65 26	258½	106 82
Table-covers	Number.	.....	.....	42	31 82	42	31 82
Ticking	Yards ..	714	65 14	1,603¹	163 00	2,317¹	228 14
Tidies	Number,	30	19 16	6	8 06	36	27 22
Towels	"	384	62 50	456	53 11	840	115 61
Pillows	"	1	3 85	.....	.....	1	3 85
Doylies	"	72	4 50	.....	.....	72	4 50
CLASS 3.—(*Materials.*)							
Bunting	Yards...	.....	.....	286²	26 23	286²	26 23
Burlaps	"	285	19 09	106	5 30	391	24 39
Calico	"	4,500	308 05	8,342¼	468 67	12,842¼	776 72
Cambric	"	253½	10 14	1,102¼	34 44	1,355¾	44 58
Canton flannel	"	582	52 79	283	18 07	865	70 86
Cheese cloth	"	.....	.....	10	50	10	50
Cheviot	"	529	31 74	.....	.....	529	31 74
Corduroy	"	260¼	205 05	.....	.....	260¼	205 05
Denims	"	901¾	97 51	573¼	61 99	1,475	159 50
Dress goods, cotton	"	319¾	38 37	.....	.....	319¾	38 37
Drilling	"	115½	8 92	.....	.....	115½	8 92
Duck	"	11½	1 78	57	9 17	68½	10 95
Flannel	"	.....	.....	15	3 37	15	3 37
Gingham	"	4,957	307 91	3,870½	274 68	8,827½	582 59
Holland	"	.....	.....	422½	123 36	422½	123 36
Lace	"	29	2 15	72	1 65	101	3 80
Linen	"	6	1 15	.....	.....	6	1 15
Muslin	"	4,769¼	211 73	4,379½	261 35	9,148¾	473 08
Percale	"	1,013¾	64 57	.....	.....	1,013¾	64 57
Plush	"	163¾	171 06	137½	137 89	301¼	308 95
Scrim	"	953¾	73 61	697½	35 79	1,651¼	109 40
Shirting	"	1,818	104 52	.....	.....	1,818	104 52
Silesia	"	586¾	44 00	122¾	11 43	709½	55 43
Silk	"	7	4 25	2	1 00	9	5 25
Strainer cloth	"	47¾	8 36	1⅔	85	49½	9 21
Swiss	"	10	1 55	.....	.....	10	1 55
Twill	"	142	1 93	.....	.....	142	1 93
Webbing	"	90	7 08	60	6 85	150	13 93
CLASS 4.—(*Findings.*)							
Bead wire	Spools ..	.....	.....	78	3 30	78	3 30
Binding	Rolls....	.....	.....	194	8 80	194	8 80
Braid	Pieces...	.....	.....	36	1 33	36	1 33
Buckles	Dozens..	.....	.....	24	50	24	50
Buttons, dress	"	714	15 87	.....	.....	714	15 87
Buttons, vest	"	.....	.....	12	60	12	60
Cord	Bolts....	8	2 82	5	1 82	13	4 64
Cotton, darning	Balls....	400	5 87	.....	.....	400	5 87
Cotton, knitting	"	400	14 39	.....	.....	400	14 39
Fringe	Yards...	28	3 80	144	5 88	172	9 68
Gimp	"	143	15 25	3	1 47	146	16 72
Gommets	Gross....	.....	.....	3	1 77	3	1 77
Hooks and eyes	"	.....	.....	22	2 40	22	2 40
Laces, corset	Dozens..	24	2 00	.....	.....	24	2 00
Needles	M.	5	7 55	8½	10 63	13½	18 18
Needles	Papers..	33	1 30	.....	.....	33	1 30
Needles, machine	Dozens..	49	4 29	.....	.....	49	4 29
Pins	Pkgs.....	720	23 58	12	50	732	24 08
Pins, safety	Gross....	21	13 40	1	75	22	14 15
Tape	Dozens..	58¾	17 44	6	1 50	64¾	18 94
Thimbles	Number.	.....	.....	444	5 75	444	5 75
Thread, carpet	Pounds .	6	6 55	9	6 58	15	13 13
Thread, cotton	Spools ..	4,836	169 92	2,921	131 04	7,757	300 96

Itemized Statement—Continued.

Item.	Measure	1899.		1900.		1899 and 1900.	
		Am't.	Cost.	Am't.	Cost.	Am't.	Cost.
Thread, linen	Pounds	.....	.....	34	$2 65	34	$2 65
"	Spools	4	$0 35	.....	.....	4	35
Tow	Pounds	210	4 20	.....	.....	210	4 20
Twist, silk	Spools	.....	.....	36	2 26	36	2 26
Wadding	Sheets	1	16	.....	.....	1	16
Warp, cotton	Pounds	.....	.....	21	3 90	21	3 90
Rings	Gross	1/2	30	.....	.....	1/2	30
Tracing wheels	Number.	7	1 20	.....	.....	7	1 20
Express	.....	.....	8 51	.....	4 67	.....	13 18
Freight	.....	.....	36 68	.....	37 20	.....	73 88
Total clothing	.....	.....	$10,472 39	.....	$10,542 99	.....	$21,015 38
LAUNDRY SUPPLIES.							
Baskets for clothing	Number.	12	$48 31	8	$26 16	20	$74 47
Blueing	Gallons	90	27 00	45	13 50	135	40 50
Indelible ink	Pounds	5	50 00	6	55 50	11	105 50
Soap, hard	"	16,796	596 23	9,094	359 62	25,890	955 85
Soda, caustic	"	8,000	255 45	9,675	343 80	17,675	599 25
Starch	"	2,563	61 07	2,550	77 94	5,113	139 01
Tubs	Number.	.....	.....	12	9 50	12	9 50
Washboards	"	30	5 00	12	2 50	42	7 50
Express	.....	.....	1 35	.....	.....	.....	1 35
Freight	.....	.....	19 75	.....	15 49	.....	35 24
Total, laundry	.....	.....	$1,064 16	.....	$904 01	.....	$1,968 17
FUEL.							
Charcoal	Bushels.	221 1/2	$23 35	153	$15 78	374 1/2	$39 13
Coal, anthracite	Tons	228 3/4	1,351 87	32 4/10	207 96	261 3/20	1,559 83
Coal, bituminous	"	7,554 86/100	10,566 50	6,605 9/10	9,445 19	14160 76/100	20,011 69
Coal, smithing	Bushels.	16	3 70	13 1/2	3 70	29 1/2	7 40
Coal, screenings	"	.....	.....	28 1/10	26 00	28 1/10	26 00
Total, fuel	.....	.....	$11,945 42	.....	$9,698 63	.....	$21,644 05
LIGHT.							
Alcohol	Gallons	235	$375 72	140 1/2	$215 22	375 1/2	$590 94
Candles	Pounds	.....	.....	41	3 57	41	3 57
Carbons, for arc lamps	Number.	.....	.....	1,000	8 75	1,000	8 75
Electric lamps, incandescent.	"	2,000	340 00	.....	.....	2,000	340 00
Electric light supplies	.....	.....	.....	.....	21 19	.....	21 19
Gas	Feet	1148000	1,434 98	1232600	1,540 72	2380600	2,975 70
Gasoline	Gallons	5	60	1	15	6	75
Oil, kerosene	"	311	31 15	280	31 50	591	62 65
Oil, lard	"	.....	.....	51 7/10	26 61	51 7/10	26 61
Oil, signal	"	54	22 68	112 1/2	52 29	166 1/2	74 97
Wick, candle	Balls	.....	.....	5	1 00	5	1 00
"	Pounds	5	95	.....	.....	5	95
Wick, lamp	Dozens	.....	.....	5/12	25	5/12	25
Freight	.....	.....	1 17	.....	71	.....	1 88
Total, light	.....	.....	$2,207 25	.....	$1,901 96	.....	$4,109 21
WATER.							
City water rate	.....	.....	$2,966 56	.....	$2,775 60	.....	$5,742 16
Total water	.....	.....	32,966 56	.....	$2,775 60	.....	$5,742 16

Itemized Statement—Continued.

Item.	Measure	1899.		1900.		1899 and 1900.	
		Am't.	Cost.	Am't.	Cost.	Am't.	Cost.
MEDICINES AND MEDICAL SUPPLIES.							
Cigars	Number.	1,100	$46 10	900	$35 30	2,000	$81 40
Drugs, all sorts	.....	.....	1,397 81	.....	1,330 17	.....	2,727 98
Druggists' sundries	.....	.....	110 67	.....	45 64	.....	156 31
Instruments, med'l and surg'l.	.....	.....	46 10	.....	10 25	.....	56 35
Liquors	.....	.....	559 58	.....	628 19	.....	1,187 77
Means of restraint	.....	.....	43 50	.....	41 50	.....	85 00
Tobacco	Pounds..	2,775	699 07	276	80 16	.....	779 23
Vaccine points	Number.	.....	.....	1,500	45 00	1,500	45 00
Express	.....	.....	2 15	.....	.....	.....	2 15
Freight	.....	.....	38 54	.....	24 68	.....	63 22
Total medicines	.....	.....	$2,943 52	.....	$2,240 89	.....	$5,184 41
FREIGHT AND TRANSPORTATION.							
Expenses of trustees	.....	.....	$222 35	.....	$138 02	.....	$360 37
Expenses of legislature	.....	.....	14 00	.....	.....	.....	14 00
Livery bills	.....	.....	2 00	.....	.....	.....	2 00
Returning fugitives	.....	.....	167 45	.....	265 73	.....	433 18
Street car tickets	.....	.....	7 45	.....	5 00	.....	12 45
Transportation of inmates	.....	.....	752 61	.....	210 33	.....	962 94
Transportation of officers	.....	.....	285 43	.....	206 64	.....	492 07
Transportation of workmen	.....	.....	.....	.....	42 80	.....	42 80
Total transportation	.....	.....	$1,451 29	.....	$868 52	.....	$2,319 81
POSTAGE, ETC.							
Stamps	.....	.....	$128 30	.....	$140 00	.....	$268 30
Stamped envelopes	Number.	17,250	358 75	12,000	255 00	29,250	613 75
Telegraphing	.....	.....	100 48	.....	86 33	.....	186 81
Telephone rent	.....	.....	96 00	.....	98 66	.....	194 66
Telephone toll lines	.....	.....	52 35	.....	58 15	.....	110 50
Clock rent	.....	.....	12 00	.....	11 00	.....	23 00
Telephones	Number.	14	50 50	.....	.....	14	50 50
Total postage, etc	.....	.....	$798 38	.....	$649 14	.....	$1,447 52
BOOKS AND STATIONERY							
Binding	.....	.....	$155 10	.....	$2 50	.....	$157 60
Books, blank	Number.	.....	.....	70	11 30	70	11 30
Books, clothing	"	1	12 75	.....	.....	1	12 75
Books, letter	"	21	28 75	.....	.....	21	28 75
Books, library	"	8	44 05	361	362 24	369	406 29
Books, memorandum	"	185	20 59	90	4 19	275	24 78
Books, music	"	16	8 72	.....	.....	16	8 72
Books, receipt	"	2	50	.....	.....	2	50
Books, record	"	17	44 50	14	34 50	31	79 00
Books, time	"	6	30	5	1 50	11	1 80
Blotters	"	668	7 30	252	1 30	920	8 60
Bristol board	Sheets ..	3	45	6	50	9	95
Cards	Number.	13,000	7 40	2,000	7 70	15,000	15 10
Crayons	Boxes...	.....	.....	3	40	3	40
Directory	Number.	2	15 00	.....	.....	2	15 00
Charts	"	.....	.....	.....	16 27	.....	16 27
Envelopes	M	$17\frac{15}{100}$	29 68	$6\frac{1}{2}$	10 35	$23\frac{65}{100}$	40 03
Eyelets	Boxes...	1	30	.....	.....	1	30
Files, invoice	Number.	1	2 25	.....	.....	1	2 25
Files, paper	"	.....	.....	9	2 25	9	2 25
Indexes	"	6	1 65	8	2 00	14	3 65
Ink	Bottles..	12	45	5	2 92	17	3 37
Ink	Quarts..	36	19 40	.....	.....	36	19 40
Ink, red	Bottles..	8	2 50	.....	.....	8	2 50
Journals	Number.	2	80	.....	.....	2	80
Labels	Boxes...	38	1 70	95	4 59	133	6 29

Itemized Statement—Continued.

Item.	Measure	1899.		1900.		1899 and 1900.	
		Am't.	Cost.	Am't.	Cost.	Am't.	Cost.
Ledgers	Number.	25	$6 60	2	$0 60	27	$7 20
Magazines, subscriptions to	"	108	209 31	82	154 00	190	363 31
Maps		.....	.....	4	12 85	4	12 85
Mucilage	Bottles	17	3 50	75	1 95	32	5 45
Newspapers, subscriptions to	Number.	12	42 10	6	25 90	18	68 00
Paper, carbon	Quires	1½	1 00	1⅛	1 20	2⅝	2 20
Paper, foolscap	"	1	35	.....	.....	1	35
Paper, legal cap	"	20	4 50	.....	.....	20	4 50
Paper, note	"	540	13 50	.....	.....	540	13 50
Paper, record	"	60	10 80	.....	.....	60	10 80
Paper, tissue	"	.....	.....	26	9 33	26	9 33
Paper, typewriter	"	20	1 50	20	1 25	40	2 75
Paper, water-closet	Cases	39½	198 15	30	166 00	69½	364 15
Paper, wrapping	Pounds	.....	.....	176	6 43	176	6 43
Pencils, lead	Dozens	19½	7 50	6	2 70	25½	10 20
Pencils, protectors	Number.	12	35	.....	.....	12	35
Pens, steel	Boxes	23	16 50	12¾	10 90	35¾	27 40
Penholders	Number.	300	2 75	.....	.....	300	2 75
Registers	"	2	23 50	.....	.....	2	23 50
Rubber bands	Pounds	2	5 00	.....	.....	2	5 00
Slates	Number.	.....	.....	1	10	1	10
Stamps, rubber	"	2	4 33	.....	.....	2	4 33
Tablets	"	402	15 87	84	6 30	486	22 17
Tags, shipping	"	.....	.....	1,000	1 00	1,000	1 00
Typewriter repairs	.....	.....	5 10	.....	13 80	.....	18 90
Typewriter supplies	.....	.....	3 10	.....	.....	.....	3 10
Waste-paper baskets	Number.	4	2 77	2	1 75	6	4 52
Library paste	"	.....	.....	5	15	5	15
Express	.....	.....	11 01	.....	12 28	.....	23 29
Freight	.....	.....	4 89	.....	2 00	.....	6 89
Total books	.....	.....	$998 12	.....	$895 00	.....	$1,893 12
PRINTING AND ADVERTISING.							
Advertisements	.....	.....	$65 25	.....	$41 05	.....	$106 30
Bill-heads	Number.	2,500	9 00	5,000	15 00	7,500	24 00
Blanks	"	5,500	21 75	11,400	35 50	16,900	57 25
Cards	"	.....	.....	1,000	2 75	1,000	2 75
Circulars	"	1,200	3 00	.....	.....	1,200	3 00
Cuts	"	2	12 00	....	.....	2	12 00
Envelopes	"	1,500	4 75	4,700	26 85	6,200	31 60
Estimates	"	500	4 50	.....	.....	500	4 50
Labels	"	.....	.....	4,000	4 50	4,000	4 50
Letter-heads	"	17,500	71 00	12,000	50 00	29,500	121 00
Lists	"	.....	.....	2,000	5 00	2,000	5 00
Orders on treasurer	"	5,000	32 50	.....	.....	5,000	32 50
Pay-rolls	"	2,000	11 20	.....	.....	2,000	11 20
Programmes	"	2,500	9 50	1,200	3 75	3,700	13 25
Requisitions	"	5,000	16 00	5,000	15 50	10,000	31 50
Reports	"	2,000	40 00	.....	.....	2,000	40 00
Reports, daily	"	1,000	3 00	5,000	30 00	6,000	33 00
Vouchers	"	6,000	18 50	.....	.....	6,000	18 50
Receipts	"	600	4 00	.....	.....	600	4 00
Total printing	.....	.....	$325 95	.....	$229 90	.....	$555 85
MUSIC AND AMUSEMENTS.							
Music.							
Bows	Number.	1	$1 50	.....	.....	1	$1 50
Brass instruments	"	2	32 00	.....	.....	2	32 00
Reeds	"	12	1 50	4	$0 75	16	2 25
Repairs	"	.....	19 05	.....	3 50	.....	22 55
Sheet music	"	12	6 84	95	10 16	107	17 00
Strings	"	20	1 67	52	2 63	72	4 30
Tuning	Times	.....	43 00	.....	.....	.....	43 00

Itemized Statement—Continued.

Item.	Measure	1899.		1900.		1899 and 1900.	
		Am't.	Cost.	Am't.	Cost.	Am't.	Cost.
Amusements.							
Billiard balls	Number.	4	$10 00	.....	.....	4	$10 00
Billiard chalk	Boxes	.....	.....	2	$1 55	2	1 55
Billiard cloths	Number.	2	44 25	2	45 00	4	89 25
Billiard cues	"	12	4 50	.....	.....	12	4 50
Billiard cue-tips	Boxes	2	1 10	.....	.....	2	1 10
Billiard table repairs	.....	.....	5 00	.....	60 80	.....	65 80
Base balls	Number.	12	14 55	6	7 50	18	22 05
Base ball gloves	"	8	20 70	.....	.....	8	20 70
Bats	"	5	2 25	4	2 00	9	4 25
Base ball masks	"	.....	.....	1	3 00	1	3 00
Cards	Packs	144	17 56	156	19 49	300	37 05
Checker-boards	.....	.....	.....	1	25	1	25
Croquet sets	Number.	.....	.....	1	1 60	1	1 60
Entertainments	.....	2	20 00	6	115 00	8	135 00
Fire crackers	Boxes	3	1 21	.....	.....	3	1 21
Fire works	.....	.....	34 61	.....	1 00	.....	35 61
Flags	Number.	1	16 66	2	2 00	3	18 66
Flower pots	"	.....	.....	1,000	5 90	1,000	5 90
Masks	"	180	6 50	50	5 00	230	11 50
Play-books	"	38	9 20	13	3 25	51	12 45
Tickets to entertainments	.....	.....	111 25	334	58 50	.....	169 75
Theatrical properties	.....	.....	21 65	.....	16 00	.....	37 65
Express	.....	.....	40	.....	.....	.....	40
Freight	.....	.....	3 53	.....	44	.....	3 97
Total amusements	.....	.....	$450 48	.....	$365 32	.....	$815 80
INSTRUMENTS AND APPARATUS.							
Medical and Scientific.							
Speculums	Number.	.....	.....	1	$1 75	1	$1 75
Stomach warmers	"	4	$7 00	5	4 03	9	11 03
Thermometers	"	15	7 14	1	45 00	16	52 14
Embalmers' tools	"	.....	.....	.....	5 04	.....	5 04
Total apparatus	.....	.....	$14 14	.....	55 82	.....	69 96
HOUSEHOLD EXPENSES.							
Bags	Number.	1,658	$492 88	.....	.....	1,658	$492 88
Bags, paper	"	3,500	4 00	1,500	$1 30	5,000	5 30
Baskets	"	52	12 20	16	3 05	68	15 25
Bath brick	Boxes	2	3 22	9	6 79	11	10 01
Bed-casters	Number.	48	1 80	384	17 67	432	19 47
Beeswax	Pounds	17	5 55	.....	.....	17	5 55
Blacking	Boxes	.....	.....	150	5 21	150	5 21
Brooms	Number.	1,214	184 30	1,068	228 50	2,282	412 80
Brooms, whisk	"	144	6 00	67	5 02	211	11 02
Brushes, crumb	"	.....	.....	72	23 52	72	23 52
Brushes, hair	"	.....	.....	23	6 08	23	6 08
Brushes, scrub	"	144	15 00	289	31 00	433	46 00
Brushes, shaving	"	12	2 85	48	11 73	60	14 58
Brushes, shoe	"	60	10 00	.....	.....	60	10 00
Brushes, tooth	"	288	16 00	.....	.....	288	16 00
Brushes, wall	"	15	15 00	.....	.....	15	15 00
Can openers	"	3	25	1	25	4	50
Carpet stretchers	"	2	1 70	.....	.....	2	1 70
Carpet sweepers	"	14	27 62	12	26 73	26	54 35
Combs, coarse	"	144	6 70	84	5 25	228	11 95
Combs, fine	"	288	24 48	.....	.....	228	24 48
Dusters, feather	"	6	3 65	72	22 05	76	25 70
Faucets	"	12	2 30	9	6 25	21	8 55
Fly paper	Cases	.....	.....	4	12 80	4	12 80
Hair clippers	Number.	2	5 50	.....	.....	2	5 50
Insect powder	Pounds	30	10 75	35	2 20	65	12 95
Lemon squeezers	Number.	1	15	.....	.....	1	15
Mops	"	.....	.....	432	24 69	432	24 69
Mop sticks	"	324	14 98	.....	.....	324	14 98

Itemized Statement—Continued.

Item.	Measure	1899.		1900.		1899 and 1900.	
		Am't.	Cost.	Am't.	Cost.	Am't.	Cost.
Poison	.....	10	$0 60	350	$15 80	360	$16 40
Polish, metal	Pounds..	90	7 75	.....	.....	90	7 75
Polish, shoe	.....	.....	5 20	8	1 00	.....	6 20
Polish, stove	Pounds..	432	16 27	.....	.....	432	16 27
Razors	Number.	36	36 00	12	12 00	48	48 00
Razor hones	"	.....	.....	3	5 40	3	5 40
Razor strops	"	7	2 40	6	2 16	13	4 56
Rope	Pounds .	68	7 39	267	37 18	335	44 57
Rubber rings (fruit cans)	Dozens..	.....	.....	36	12 40	36	12 40
Sapolio	Cakes...	1,512	97 15	.....	.....	1,512	97 15
Saw-dust	.....	.....	45 90	.....	12 90	.....	58 80
Scissors	Pairs....	78	22 50	3	2 70	81	25 20
Sealing wax (for cans)	Pounds .	21½	43	25	43	46½	86
Sewing machine oil	Bottles..	12	1 00	12	1 10	24	2 10
Soap, castile	Pounds .	57	6 77	.....	.....	57	6 77
Soap, shaving	Cakes...	900	26 25	.....	.....	900	26 25
Soap, toilet	"	936	34 73	1,152	54 62	2,088	89 35
Spaulding's glue	Bottles..	20	3 35	12	2 40	32	5 75
Sprinklers	Number.	.....	.....	2	80	2	80
Step-ladders	"	.....	.....	4	11 75	4	11 75
Tacks	Papers..	420	14 17	144	9 45	534	23 62
Tack hammers	Number.	12	1 60	13	1 50	25	3 10
Tape measures	"	1	30	6	25	7	55
Traps, mouse	"	.....	.....	48	3 60	48	3 60
Traps, rat	"	.....	.....	1	15	1	15
Twine	Pounds .	76	12 50	79	11 65	155	24 15
Watchman's detectors dials	Number.	1,000	12 00	.....	.....	1,000	12 00
Wax	Pounds..	203	12 18	.....	.....	203	12 18
Key rings	Number.	72	2 40	.....	.....	72	2 40
Tack claws	"	.....	.....	6	60	6	60
Express	.....	.....	30	.....	2 89	.....	3 19
Freight	.....	.....	44 32	.....	2 78	.....	47 10
Total household expenses	.....	.....	$1,280 34	.....	$645 60	.....	$1,925 94
FURNITURE.							
CLASS 1.—*Manfactured.*							
Bedsteads	Number.	.....	.....	204	$1,991 50	204	$1,991 50
Chairs	"	1	3 00	104	302 00	105	305 00
Chairs, rocking	"	.....	.....	41	82 00	41	82 00
Chair seats	"	24	2 16	72	7 20	96	9 36
Desks, office	"	2	32 00	.....	.....	2	32 00
Hat racks	"	.....	.....	72	5 52	72	5 52
Looking-glasses	"	6	4 75	7	12 10	13	16 85
Repairs, furniture	.....	.....	69 23	.....	26 85	.....	96 08
Sewing machines	Number.	3	97 50	.....	.....	3	97 50
Sewing machine repairs	.....	.....	7 25	.....	.....	.....	7 25
Upholsterer's findings	.....	.....	5 52	.....	22 22	.....	27 74
CLASS 2.—*Floors and Windows.*							
Awnings	Yards...	.....	.....	157	31 40	157	31 40
Carpets	"	2,487½	1,422 78	905	555 46	3,392½	1,978 24
Carpet papers	"	2,050	41 00	436	8 72	2,486	49 72
Curtains	Number.	79	260 66	6	13 50	85	274 16
Curtain fixtures	Sets.....	160	25 20	.....	.....	160	25 20
Curtain hooks	Number.	.....	.....	12	20	12	20
Curtain, loops	Pairs....	1	20	.....	.....	1	20
Curtain poles	Feet.....	106	4 24	2	50	108	4 74
Curtain rings	Number.	.....	.....	216	1 28	216	1 28
Draperies	Yards...	208¾	25 36	.....	.....	208¾	25 36
Oil cloth	Yards...	125	16 00	44½	17 87	169½	33 87
Rugs	Number.	117	197 69	128	287 11	245	484 80
Tassels	"	4	2 90	.....	.....	4	2 90

Itemized Statement—Continued.

Item.	Measure	1899.		1900.		1899 and 1900.	
		Am't.	Cost.	Am't.	Cost.	Am't.	Cost.
CLASS 3.—*For Beds.*							
Hair	Pounds.	250	$101 14	600	$285 25	850	$386 39
Mattresses, spring	Number.	85	100 85	2	6 00	87	106 85
Mattress tufts	Pounds.	45	7 15	25	5 00	70	12 15
Mattress twine	"	62	10 53	.....	.....	62	10 53
Springs	.....	.....	3 90	.....	.....	.....	3 90
Mattress-maker's findings	.....	.....	2 94	.....	30	.....	3 24
CLASS 4.—*Glass, Queensware and Cutlery.*							
Basins	Number.	1	70	6	1 80	7	2 50
Bottles	"	72	4 50	.....	.....	72	4 50
Bottles, pepper	"	.....	.....	12	1 00	12	1 00
Bottles, vinegar	"	24	1 92	47	9 40	71	11 32
Bowls	"	784	57 32	1,140	79 60	1,924	136 92
Bowls, sugar	"	1	60	.....	.....	1	60
Carvers	Sets	1	2 00	1	1 50	2	3 50
Chambers	Number.	.....	.....	6	2 20	6	2 20
Chamber (toilet) sets	"	.....	.....	8	16 20	8	16 20
Crocks	"	2	25	9	1 15	11	1 40
Cups	"	1,284	37 90	378	19 25	1,662	57 15
Cups, egg	"	.....	.....	24	45	24	45
Cups, custard	"	12	98	12	1 75	24	2 73
Cuspidores	"	1	60	.....	.....	1	60
Dinner sets	"	.....	.....	1	36 00	1	36 00
Dishes, butter	"	12	2 39	.....	.....	12	2 39
Dishes, butter, individual	"	.....	.....	12	30	12	30
Dishes, meat	"	3	9 40	2	5 70	5	15 10
Dishes, sauce	"	24	1 30	.....	.....	24	1 30
Dishes, vegetable	"	30	8 04	74	9 80	104	17 84
Forks	"	72	9 00	72	9 90	144	18 90
Fruit jars	"	144	8 45	72	3 60	216	12 05
Glasses, celery	"	.....	.....	24	42	24	42
Glasses, medicine	"	792	26 40	.....	.....	792	26 40
Gravy boats	"	1	60	.....	.....	1	60
Jars	"	.....	.....	1	64	1	64
Jugs	"	12	1 42	24	3 34	36	4 76
Knives, bread	"	.....	.....	2	1 30	2	1 30
Knives, butcher	"	3	2 70	.....	.....	3	2 70
Knives, carving	"	3	1 95	3	1 50	6	3 45
Knives, case	"	156	38 02	163	34 08	319	72 10
Knives and forks	"	6	7 20	.....	.....	6	7 20
Ladles	"	1	2 50	.....	.....	1	2 50
Lamp burners	"	.....	.....	16	85	16	85
Lanterns	"	2	7 30	18	12 90	20	20 20
Lantern globes	"	14	1 40	42	4 65	56	5 05
Mugs	"	13	1 15	.....	.....	13	1 15
Mugs, shaving	"	.....	.....	12	1 58	12	1 58
Nut crackers	"	.....	.....	2	50	2	50
Pitchers	"	84	56 00	20	4 40	104	60 40
Pitchers, cream	"	1	35	24	2 64	25	2 99
Pitchers, water	"	138	87 95	.....	.....	138	87 95
Plates, bread	"	13	4 40	.....	.....	13	4 40
Plates, dinner	"	948	52 85	900	51 00	1,848	103 85
Platters	"	3	1 95	3	2 98	6	4 93
Salt-cellars	"	72	4 50	12	1 00	84	5 50
Saucers	"	1,884	58 40	582	24 87	2,466	83 27
Soap dishes	"	1	26	1	08	2	34
Spittoons	"	150	60 00	156	48 19	306	108 19
Spoons	"	144	17 64	.....	.....	144	17 64
Spoons, mustard	"	24	40	.....	.....	24	40
Spoons, tea	"	144	9 00	84	9 61	228	18 61
Spoons, table	"	72	8 82	78	13 90	150	22 72
Steels	"	.....	.....	2	1 80	2	1 80
Tumblers	"	1,262	50 25	1,176	48 08	2,438	98 33
Flower pots	"	.....	.....	1,012	29 65	1,012	29 65

Itemized Statement—Continued.

Item.	Measure	1899.		1900.		1899 and 1900.	
		Am't.	Cost.	Am't.	Cost.	Am't.	Cost.
CLASS 5.—(*Tin, Iron and Sundries.*)							
Apple-parers	Number.	2	$1 50	2	$0 80	4	$2 30
Basins, tin	"	12	3 00	.....	.....	12	3 00
Bells, dinner	"	6	2 70	.....	.....	6	2 70
Bowls, wooden	"	1	30	1	30	2	60
Bread cutters	"	1	14 70	.....	.....	1	14 70
Buckets, tin	"	.....	.....	3	50	3	50
Buckets, wooden	"	288	32 82	146	22 05	434	54 87
Cabbage cutters	"	1	80	.....	.....	1	80
Cans, fruit	"	.....	.....	144	80 00	144	80 00
Cleavers	"	1	1 65	2	2 55	3	4 20
Coal scuttles (hods)	"	6	2 30	.....	.....	6	2 30
Dustpans	"	216	12 44	12	30	288	12 74
Egg beaters	"	6	30	.....	.....	6	30
Fire shovels	"	.....	.....	1	30	1	30
Kettles, iron	"	4	1 30	2	1 70	6	3 00
Ladles	"	.....	.....	1	2 50	1	2 50
Measures, tin	"	3	1 10	.....	.....	3	1 10
Moulds	"	1	10	.....	.....	1	10
Pans, dish	"	3	2 10	.....	.....	3	2 10
Pans, iron	"	1	85	.....	.....	1	85
Pans, tin	"	.....	.....	72	1 80	72	1 80
Plates, tin	"	.....	.....	118	12 29	118	12 29
Potato mashers	"	.....	.....	1	10	1	10
Pots, coffee	"	2	1 20	.....	.....	2	1 20
Pots, tea	"	1	35	1	60	2	95
Repairs on tinware	"	.....	2 75	.....	10 70	.....	13 45
Sifters, flour	"	3	30	8	1 45	11	1 75
Spoons, iron	"	6	50	.....	.....	6	50
Stoves, oil	"	1	60	.....	.....	1	60
Stove-pipe	"	14	2 80	3	60	17	3 40
Stove-pipe elbows	"	.....	.....	1	15	1	15
Trays	"	.....	.....	72	84 00	72	84 00
Roasters	"	.....	.....	1	70 00	1	70 00
Toilet paper holders	"	.....	.....	48	2 00	48	2 00
Express	.....	.....	11 11	.....	7 76	.....	18 87
Freight	.....	.....	21 37	.....	68 38	.....	89 75
Total furniture	.....	.....	$3,211 65	.....	$4,531 37	.....	$7,743 02
BUILDING, IMPROVEMENTS AND REPAIRS.							
BRICKWORK AND PLASTERING.							
Brick	Number.	13,250	$83 75	41,200	$251 80	54,450	$335 55
Cement	Barrels.	23	74 10	34	117 50	57	191 60
Fire-brick	Number.	11,000	257 50	.....	.....	11,000	257 50
Fire-clay	Barrels.	10½	35 75	2	7 00	12½	42 75
Hair	Bushels.	2	40	8	2 00	10	2 40
Lath	M	2⅕	11 00	41 8/10	43 00	44	54 00
Lime	Barrels.	42	32 60	61	55 80	103	88 40
Plaster	Barrels.	3	6 30	.....	.....	3	6 30
Sand	Tons	49	46 50	54½	58 30	103½	104 80
Stone, dimension	Number.	.....	.....	4	84 98	4	84 98
CARPENTER WORK.							
Lumber, flooring	Feet	.....	.....	3,358	119 24	3,358	119 24
Lumber, hard	"	3,092	95 35	2,008	49 11	5,100	144 46
Lumber, pine	"	22,256	556 75	57,531	1,207 21	79,787	1,763 96
Lumber, poplar	"	510	22 10	558	30 19	1,068	52 29
Pickets	Number.	.....	.....	1,520	9 12	1,520	9 12
HARDWARE.							
Bolts	Number.	1,012	8 30	7,335	143 82	8,347	152 12
Butts	Pairs	12	50	25	1 45	37	1 95
Casters	Number.	84	5 55	.....	.....	84	5 55

Itemized Statement—Continued.

Item.	Measure	1899.		1900.		1899 and 1900.	
		Am't.	Cost.	Am't.	Cost.	Am't.	Cost.
Chain, brass	Feet	155	$3 14	.....	$4 08	.....	$7 22
Clamps	Number.	1	15	6	47	7	62
Door handles	"	.....	.....	1	85	1	85
Glue	Pounds	9	1 45	10	2 50	19	3 95
Hasps	Number.	18	2 10	1	10	19	2 20
Hinges	Pairs	18	1 10	56	10 10	74	11 20
Hooks	Number.	108	2 25	156	3 50	264	5 75
Keys	"	75	43 91	87	22 70	162	66 61
Key blanks	"	30	2 20	37	5 40	67	7 60
Knobs	"	1	1 00	24	30	25	1 30
Latches	"	.....	.....	7	1 40	7	1 40
Locks	"	7	3 05	6	4 10	13	7 15
Locks, pad	"	26	7 65	14	3 75	40	11 40
Nails	Pounds	1,510	30 90	2,613	91 30	4,123	122 20
Nuts	Number.	18	90	54	1 89	72	2 79
Nuts, lock	"	.....	.....	20	66	20	66
Rings	"	12	30	225	11 81	237	12 11
Rivets	Pounds	4	60	12	1 50	16	2 10
Sash cord	"	32½	9 20	28½	8 55	61	17 75
Sash pulleys	Number.	.....	.....	6	40	6	40
Screws	Gross	76	13 40	111	35 73	187	49 13
Screws, lag	Number.	15	50	664	17 84	679	18 34
Screw-eyes	Dozens	3	60	.....	.....	3	60
Staples	Pounds	.....	.....	2½	25	2½	25
Taps	"	.....	.....	2	2 45	2	2 45
Washers	"	8½	1 30	36	3 23	44½	4 53
Wire	Feet	.....	.....	250	30	250	30
Wire cloth	"	100	4 00	.....	20	.....	4 20
Wire, copper	Pounds	68	2 60	74	4 00	142	6 60
Turn buckles	Number.	.....	.....	2	1 25	2	1 25
PAINTING AND GLAZING.							
Alum	Pounds	.....	.....	2½	2 05	2½	2 05
Asphaltum	Gallons	10	9 00	.....	.....	10	9 00
Bronze, liquid	Pounds	3½	6 75	6	2 25	9½	9 00
Burnt umber	"	9	1 35	.....	.....	9	1 35
Chrome	"	35	8 75	100	25	135	33 75
Enameled coating	Gallons	.....	.....	50	87 50	50	87 50
Glass	Boxes	24	88 15	19	98 05	43	186 20
Glass	Lights	11	8 40	148	40 35	159	48 75
Glaze points	Papers	.....	.....	5	35	5	35
Gold bronze	"	.....	.....	24	10 80	24	10 80
Japan	Gallons	.....	.....	10	9 00	10	9 00
Lamp black	Pounds	5	1 00	.....	.....	5	1 00
Oils	Gallons	204¾	94 17	155	87 87	359¾	182 04
Paints, asphalt	Pounds	500	19 00	.....	.....	500	19 00
Paints, lead	"	.....	.....	220	15 00	220	15 00
Paints, mineral	"	15	3 75	2	20	17	3 95
Paints, prepared	"	18	4 00	215	48 30	233	52 30
Paints, prepared	Gallons	.....	.....	431	238 92	431	238 92
Sand-paper	Quires	14	2 15	4	85	18	3 00
Shellac	Pounds	1½	55	.....	.....	1½	55
Sienna	"	10	2 00	.....	.....	10	2 00
Turpentine	Gallons	288 5/7	129 93	312	191 45	400 5/7	321 38
Varnish	Gallons	109	134 50	143	142 04	252	276 54
Venetian red	Pounds	25	3 75	20	3 50	45	7 25
White lead	"	4,612	276 72	5,857	351 42	10,469	628 14
Wood-filler	Gallons	9	11 50	.....	.....	9	11 50
ROOFING.							
Shingles	M	54	216 00	178	712 00	232	928 00
Spouting	Feet	.....	.....	60	6 00	60	6 00
Spout-hooks	Pounds	586	28 55	.....	.....	586	28 55
Strainers	Number.	24	1 55	.....	.....	24	1 55
Tin	Boxes	6	77 50	6	88 70	12	166 20
Tin sheets	Number.	.....	1 50	.....	.....	.....	1 50
METALS.							
Babbitt metal	Pounds	58½	12 96	.....	.....	58½	12 96
Copper	"	28¼	9 89	.....	.....	28¼	9 89
Iron	"	2,660	86 35	1,677	73 51	4,337	159 86
Iron, sheet	"	.....	.....	2,975	160 65	2,975	160 65

Itemized Statement—Continued.

Item.	Measure	1899.		1900.		1899 and 1900.	
		Am't.	Cost.	Am't.	Cost.	Am't.	Cost.
Solder	Number.	347	$51 37	300	$65 00	647	$116 37
Steel	"	51½	2 97	166	23 08	217½	26 05
Zinc	"	.....	.....	1,027	92 43	1,027	92 43
IRON PIPE.							
Caps	Number.	.....	.....	7	1 30	7	1 30
Cocks	"	46	11 59	14	16 96	60	28 55
Coils	"	1	58 50	5	970 00	6	1,028 50
Connections	"	6	48	3	8 10	9	8 58
Couplings	"	.....	.....	1,655	55 83	1,655	55 83
Ells	"	411	35 16	8,632	1,194 54	9,043	1,229 70
Ferules	"	.....	.....	3	1 40	3	1 40
Flanges	"	.....	.....	603	1,504 69	603	1,504 69
Hangers	"	.....	.....	1,126	121 53	1,126	121 53
Nipples	"	512	14 76	4,064	283 73	4,576	298 49
Pipe, brass	"	.....	20 00	.....	.....	.....	20 00
Pipe, lead	Feet	27	7 59	122	25 80	139	33 39
Pipe, iron	"	5,783	356 26	43,515	7,863 85	49,298	8,220 11
Plugs	"	24	24	914	18 60	938	18 84
Reducers	Number.	.....	.....	322	24 54	322	24 54
Sockets	"	.....	.....	1	20	1	20
Tees	"	57	6 00	3,899	1,255 60	3,956	1,261 60
Traps	"	.....	.....	15	142 60	15	142 60
Unions	"	180	14 70	498	88 86	678	103 56
Valves	"	73	39 07	1,887	2,465 38	1,960	2,504 45
Washers	"	144	1 80	150	85	294	2 65
Y's	"	.....	.....	68	40 32	68	40 32
Crosses	"	.....	.....	9	116 75	9	116 75
Sleeves	"	.....	.....	412	225 04	412	225 04
GAS FITTING.							
Brackets	.....	.....	.....	23	9 70	23	9 70
Lava tips	Number.	72	88	.....	.....	72	88
Shades	"	1	20	.....	.....	1	20
PLUMBING.							
Bath tubs	Number.	.....	.....	40	1,158 00	40	1,158 00
Bibbs	"	48	81 80	2	9 06	50	90 86
Bibbs, balls for	"	.....	.....	168	4 80	168	4 80
Gaskets, rubber	"	6	2 49	.....	.....	6	2 49
Hydrants	"	1	23 50	.....	.....	1	23 50
Plugs	"	96	5 55	37	1 10	133	6 65
Sinks	"	.....	.....	10	40 48	10	40 48
Urinals	"	18	528 40	.....	.....	18	528 40
Wash stands	"	.....	.....	2	54 90	2	54 90
Water closets	"	.....	.....	22	756 55	22	756 55
Repairs	.....	.....	16 00	.....	22 11	.....	38 11
OTHER IRON WORK.							
Bushings	Number.	50	1 80	1,363	77 74	1,413	79 54
Castings	Pounds.	962	33 61	1,837	65 04	2,799	98 65
Castings, brass	.....	.....	.....	30	7 50	30	7 50
Gauges	Number.	.....	.....	2	6 40	2	6 40
Packing	Pounds.	221⅜	75 50	1,041	332 78	1,263⅜	410 28
Radiators	Number.	3	31 11	72	1,318 14	75	1,349 25
EXCAVATION AND SEWERAGE.							
Drain tile	Feet	50	6 34	1,160	22 80	1,210	29 14
Sewer curves	Number.	1	25	.....	.....	1	25
Sewer pipe	Feet	20	1 20	1	15	21	1 35
Sewer traps	Number.	1	8 25	.....	.....	1	8 25
Sewer joints	"	.....	.....	5	1 70	5	1 70
WORK DONE BY THE JOB OR CONTRACT.							
Monthly estimates, contractor	.....	.....	.....	.....	$1,542 00	.....	$1,542 00
Painting	.....	.....	.....	.....	16 00	.....	16 00
Paving	.....	.....	.....	.....	6,900 60	.....	6,900 60
Tile draining	.....	.....	.....	.....	35 75	.....	35 75

Itemized Statement—Continued.

Item.	Measure	1899.		1900.		1899 and 1900.	
		Am't.	Cost.	Am't.	Cost.	Am't.	Cost.
Plans and specifications	.....	.....	$116 99	.....	.....	.....	116 99
Sewer building	.....	.....	.....	.....	677 04	.....	677 04
MISCELLANEOUS.							
Architect's commissions	.....	.....	125 00	.....	.....	.....	125 00
Electrical supplies	.....	.....	167 98	.....	1,693 17	.....	1,861 15
Emery paper	Quires ..	2½	1 70	.....	.....	2½	1 70
Hose	Feet.....	100	12 25	300	55 83	400	68 08
Hose clamps	Number.	36	1 38	.....	.....	36	1 38
Pipe covering	Feet	.....	.....	2,271	224 55	2,271	224 55
Rosin	Barrels .	.....	.....	6	35	6	35
Sandpaper	Quires...	2	20	.....	.....	2	20
Wire	Pounds .	3⅛	1 10	.....	.....	3⅛	1 10
Guage glasses	Number.	72	4 81	.....	.....	72	4 81
Mineral wool	.....	.....	.....	20	8 23	20	8 23
Royalties	.....	.....	.....	.....	5,960 00	.....	5,960 00
Wire rope	.....	.....	.....	.....	4 58	.....	4 58
Case and Cartage	.....	.....	3 70	.....	55 95	.....	59 65
Express	.....	.....	22 79	.....	24 14	.....	46 93
Freight	.....	.....	107 83	.....	808 71	.....	916 54
Total repairs.	.....	.....	$4,613 57	.....	$43,319 72	.....	$47,933 29
TOOLS.							
Bits	Number.	2	$0 95	.....	.....	2	$0 95
Brushes, paint	"	27	14 85	102	73 86	129	88 71
Brushes, whitewash	"	3	1 00	8	3 40	11	4 40
Chisels	"	6	1 78	.....	.....	6	1 78
Cutters	"	.....	.....	3	3 53	3	3 53
Dies, steel	"	26	2 94	6	15 15	32	18 09
Files	"	116	20 20	112	30 90	228	51 10
Flue scrapers	"	1	3 92	1	2 90	2	6 82
Gimlets	"	1	10	.....	.....	1	10
Hammers	"	1	32	10	5 31	11	5 63
Handles	"	26	4 35	41	4 75	67	9 10
Hatchets	"	.....	.....	3	1 20	3	1 20
Mallets	"	6	50	.....	.....	6	50
Oil stones	"	6	1 00	.....	.....	6	1 00
Plyers	"	.....	.....	1	1 25	1	1 25
Reamers		.....	.....	9	14 81	9	14 81
Repairs on tools	.....	.....	.....	.....	15 11	.....	15 11
Rules	Number.	1	85	.....	.....	1	85
Saws	"	2	2 75	3	4 00	5	6 75
Saw sets	"	1	60	.....	.....	1	60
Screw-drivers	"	9	1 95	.....	.....	9	1 95
Shovels	"	12	9 90	14	11 30	26	21 20
Soldering-irons	"	2	1 80	1	1 25	3	3 05
Spades	"	6	5 40	5	5 70	11	11 10
Tongs	"	4	2 20	20	76 34	24	78 54
Vises	"	.....	.....	3	14 37	3	14 37
Wrenches, large	"	8	5 82	41	44 24	49	50 06
Stocks	"	.....	.....	3	30 00	3	30 00
Freight	.....	.....	.....	.....	1 32	.....	1 32
Total tools	.....	.....	$83 18	.....	$360 69	.....	$443 87
MACHINERY, ETC.							
Belting, leather	Feet.....	.....	.....	50	$62 40	50	$62 40
Boiler purger	Pounds..	.....	.....	216	31 60	216	31 60
Electric motors	Number.	.....	.....	4	2,135 00	4	2,135 00
Engines	"	.....	.....	1	3,217 99	1	3,217 99
Fans	"	.....	.....	3	1,308 00	3	1,308 00
Furnaces	"	2	1,400 00	3	2,100 00	5	3,500 00
Governors	"	.....	.....	1	90 00	1	90 00
Grindstones	"	1	3 21	1	3 30	2	6 51
Kettles, jack ted	"	.....	.....	1	76 00	1	76 00
Lace leather	Sides ...	2	6 96	1	5 00	3	11 96
Oils, machine	Gallons..	875	194 96	862½	216 59	1,737½	411 55
Pulleys	Number.	.....	.....	16	103 54	16	103 54

Itemized Statement—Continued.

Item.	Measure	1899.		1900.		1899 and 1900.	
		Am't.	Cost.	Am't.	Cost.	Am t.	Cost.
Pumps, steam	Number.	.....	.....	3	$710 65	3	$710 65
Shafting	Feet	170	$1 70	.....	50 00	.....	51 70
Tanks	Number.	.....	.....	4	710 83	4	710 83
Repairs to machinery	.....	.....	819 89	.....	83 61	.....	903 50
Machine grease	Pounds	.....	13 44	52	8 60	.....	22 04
Safety caps	.....	.....	6 00	.....	.....	.....	6 00
Use of engine	.....	.....	11 00	.....	.....	.....	11 00
Belt cement	.....	.....	.....	25	15 00	25	15 00
Generators	Number.	.....	.....	1	1,839 86	1	1,839 86
Rheostats	"	.....	.....	1	250 00	1	250 00
Case and cartage	.....	.....	.....	.....	35	.....	35
Freight	.....	.....	1 63	.....	110 57	.....	112 20
Total machinery, etc.	.....	.....	$2,458 79	.....	$13,128 89	.....	$15,587 68
FARM, GARDEN, STOCK AND GROUNDS.							
Feed.							
Bran	Pounds	105,640	$665 12	88,435	$692 52	194,075	$1,357 64
Corn	Bushels.	4,008	1,354 57	4	1 80	4,012	1,356 37
Feed	Pounds	120	1 10	1,000	8 00	1,120	9 10
Feed grinding	.....	.....	.....	.....	16 55	.....	16 55
Hay	Tons	$95\frac{115}{1000}$	570 69	.....	.....	$95\frac{115}{1000}$	570 69
Oats	Bushels.	3,115	950 92	337½	84 37	3,452½	1,035 29
Shorts, (ship stuff)	Pounds	.....	.....	200	1 60	200	1 60
Straw	Tons	8	27 50	10	29 67	18	57 17
Wheat	Bushels.	4	2 20	12	7 27	16	9 47
Hay baling	.....	.....	.....	.....	67 39	.....	67 39
Live Stock.							
Calves	Number.	.....	.....	3	22 00	3	22 00
Cows	"	11	545 00	23	1,210 50	34	1,755 50
Hogs	"	240	1,037 26	405	2,754 26	645	3,791 52
Horses	"	3	295 00	.....	.....	3	295 00
Pigs	"	.....	.....	143	627 00	143	627 00
Doctoring sick stock	.....	.....	66 75	.....	72 00	.....	138 75
Vehicles.							
Wagons	Number.	1	60 00	2	110 00	3	170 00
Harness.							
Blankets	Number.	5	11 25	.....	.....	5	11 25
Bits	"	.....	.....	2	4 50	2	4 50
Bridles	"	2	4 00	.....	.....	2	4 00
Collars	"	2	5 00	.....	.....	2	5 00
Double-trees	"	.....	.....	5	7 50	5	7 50
Fly-nets	"	.....	.....	1	4 50	1	4 50
Grease, axle	Boxes	11	3 90	120	7 00	131	10 90
Halters	Number.	4	6 00	.....	.....	4	6 00
Harness	"	.....	.....	4	133 00	4	133 00
Harness oil	Gallons	.....	.....	5	3 75	5	3 75
Harness soap	Pounds	6	1 50	12	3 00	18	4 50
Hitching straps	Number.	3	75	2	50	5	1 25
Rings	"	2	6 00	.....	.....	2	6 00
Robes	"	.....	.....	3	2 55	3	2 55
Straps	"	2	1 00	.....	.....	2	1 00
Tugs	"	.....	.....	4	4 00	4	4 00
Whips	"	6	10 50	4	4 00	10	14 50
Agricultural Implements.							
Corn planters	Number.	1	38 00	.....	.....	1	38 00
Cultivators	"	1	6 00	1	10 50	2	16 50
Harrows (drags)	"	.....	.....	2	46 00	2	46 00
Lawn mowers	"	7	56 00	3	30 00	10	86 00
Mowers	"	1	43 00	.....	.....	1	43 00
Ploughs	"	1	5 00	3	29 00	4	34 00

Itemized Statement—Continued.

Item.	Measure	1899.		1900.		1899 and 1900.	
		Am't.	Cost.	Am't.	Cost.	Am't.	Cost.
Seeders	Number.	.....	.....	1	$12 50	1	$12 50
Wheelbarrows, iron	"	3	6 00	.....	.....	3	6 00
Farm and Garden Tools, Etc.							
Axes	Number.	.....	.....	4	3 65	4	3 65
Binding twine	Pounds.	.....	.....	110	13 70	110	13 70
Brushes, horse	Number.	6	7 25	1	35	7	7 60
Combs and cards	"	6	1 50	.....	.....	6	1 50
Corn knives	"	12	3 00	6	1 50	18	4 50
Crowbars	"	.....	.....	3	3 60	3	3 60
Forks, for digging	"	.....	.....	2	1 00	2	1 00
Forks, hay	"	36	13 80	24	9 60	60	23 40
Forks, potato	"	.....	.....	3	2 25	3	2 25
Handles	"	4	1 60	21	2 50	25	4 10
Hedge hooks	"	.....	.....	6	1 75	6	1 75
Hoes	"	.....	.....	24	7 50	24	7 50
Hog rings	"	.....	10	.....	.....	.....	10
Hog ringers	"	1	20	.....	.....	1	20
Horse clippers	"	1	2 25	.....	.....	1	2 25
Husking pins	"	12	50	.....	.....	12	50
Ice tools	"	.....	37 70	.....	4 20	.....	41 90
Post-hole diggers	"	1	1 00	.....	.....	1	1 00
Pumps, wooden	"	1	7 55	1	5 00	2	12 55
Rakes	"	12	5 10	24	11 70	36	16 80
Saws, wood	"	.....	.....	1	75	1	75
Scoops	"	3	3 45	.....	.....	3	3 45
Scythes	"	6	3 75	6	4 30	12	8 05
Scythe snaths	"	3	1 50	.....	.....	3	1 50
Scythe stones (whetstones)	"	7	40	6	40	13	80
Shovels	"	26	23 05	.....	.....	26	23 05
Shovels, snow	"	1	35	.....	.....	1	35
Spades	"	1	90	.....	.....	1	90
Trowels	"	3	25	.....	.....	3	25
Vine poles	"	.....	.....	400	40 00	400	40 00
Hay hooks	"	.....	.....	6	1 50	6	1 50
Seeds, Etc.							
Onion sets	Bushels.	22	64 15	18	51 50	40	115 65
Plants, blackberry	Number.	.....	.....	.....	1 00	.....	1 00
Plants, currant	"	.....	.....	100	15 00	100	15 00
Plants, celery	"	.....	.....	1,600	4 80	1,600	4 80
Plants, flower and foliage	"	.....	19 20	.....	6 80	.....	26 00
Plants, strawberry	"	7,000	87 50	.....	.....	7,000	87 50
Plants, rhubarb	"	600	6 00	.....	.....	600	6 00
Seeds	"	.....	110 55	.....	168 19	.....	278 74
Seeds, blue grass	Pounds.	314	35 88	.....	.....	314	35 88
Seeds, clover, red	Bushels.	2	9 15	.....	.....	2	9 15
Seeds, timothy	"	8	12 00	.....	.....	8	12 00
Seed corn	"	13¼	13 91	3	8 00	16¼	21 91
Seed potatoes	"	.....	.....	216¼	122 42	216¼	122 42
Trees	Number.	205	153 75	13	5 20	218	158 95
Roads and Fencing.							
Fencing	Rods	160	200 00	.....	.....	160	200 00
Posts	Number.	252	137 40	211	120 50	463	257 90
Farm Repairs.							
Blacksmithing and shoeing	.....	.....	245 65	.....	249 90	.....	495 55
Fertilizers	Pounds.	.....	.....	100	2 00	100	2 00
Repairs to buggies	.....	.....	9 45	.....	25 35	.....	34 80
Repairs to carriages	.....	.....	.....	.....	142 00	.....	142 00
Repairs to harness	.....	.....	31 45	.....	20 00	.....	51 45
Repairs to pumps	.....	.....	.....	.....	25	.....	25
Repairs to tools and implem'ts	.....	.....	41 35	.....	9 83	.....	51 18
Repairs to wagons	.....	.....	43 40	.....	209 19	.....	252 59
Dynamite	.....	.....	.....	.....	2 75	.....	2 75
Freight	.....	.....	70 90	.....	25	.....	71 15
Total farm, etc	.....	.....	$7,186 90	.....	$7,287 41	.....	$14,474 31

Itemized Statement—Concluded.

Item.	Measure	1899		1900.		1899 and 1900.	
		Am't.	Cost.	Am't.	Cost.	Am't.	Cost.
REAL ESTATE.							
Rents	.....	.....	$236 23	.....	$300 00	.....	$536 23
Total	.....	.....	$236 23	.....	$300 00	.....	$536 23
LEGAL EXPENSES.							
Attorney's services	.....	.....	$20 00	.....	.....	.....	$20 00
County Clerk fees	.....	.....	.....	.....	$0 50	.....	50
Total	.....	.....	$20 00	.....	$0 50	.....	$20 50
SHOP EXPENSES.							
Shoe Shop.							
Awls, pegging	Number.	12	$0 10	18	$0 15	30	$0 25
Awls, sewing	"	6	10	6	10	12	20
Ink	Quarts	1½	45	½	15	2	60
Knives	Number.	1	15	.....	.....	1	15
Leather, sole	Pounds	217½	60 76	177¾	52 03	395¼	112 79
Rasps	Number.	.....	.....	1	35	1	35
Shoe-nails	Pounds	35¼	8 82	27¾	8 62	63	17 44
Shoe-tacks	"	9	1 90	9	90	18	2 80
Shoe thread	Balls	3	60	6	96	9	1 56
Wax	.....	.....	15	.....	05	.....	20
Chair Shop.							
Cane	Bundles.	1	50	15	8 96	16	9 46
Total shop	.....	.....	$73 53	.....	$72 27	.....	$145 80
BURIAL EXPENSES.							
Coffins and boxes	.....	.....	$1,033 00	.....	$985 00	.....	$2,018 00
Shrouds	Number.	118	206 40	24	29 70	142	236 10
Express charges	.....	.....	.....	.....	11 40	.....	11 40
Total	.....	.....	$1,239 40	.....	$1,026 10	.....	$2,265 50
EXPENSES NOT CLASSIFIED.							
Collection expenses	.....	.....	$2 50	.....	.....	.....	$2 50
Discount and exchange	.....	.....	1 24	.....	.....	.....	1 24
Money refunded	.....	.....	67 35	.....	$127 40	.....	194 75
Commission	.....	.....	17 80	.....	85 00	.....	102 80
Weighing fees	.....	.....	.....	.....	50	.....	50
Total	.....	.....	$88 89	.....	$212 90	.....	$301 79

SUMMARY

Of the inventory of property belonging to the Illinois Central Hospital for the Insane at Jacksonville June 30, 1900.

Lands and buildings	$768,836 00
Furniture	53,063 92
Food	5,564 57
Clothing, bedding, etc	13,176 05
Fuel	518 69
Household supplies	965 75
Medicines and medical supplies	1,410 90
Electric light supplies	194 62
Instruments and apparatus	1,111 55
Machinery and tools	27,738 33
Building materials	3,116 33
Feed	2,033 80
Live stock	4,367 75
Vehicles	1,239 00
Harness, etc	334 05
Agricultural implements, etc	1,870 90
Seeds, plants, etc	750 00
Workshops and materials	729 18
Books and stationery	1,458 65
Miscellaneous, not classified	1,109 00
Total	$889,589 04

CONSOLIDATED PAY-ROLL

Of the Illinois Central Hospital for the Insane, showing the amount paid to each Officer and Employé on account of ordinary expense, for the year ending June 30, 1900.

Name.	Position.	Period paid for.	Amount.
F. C. Winslow	Superintendent	24 months	$7,000 00
H. B. Carriel	Assistant physician	24 months	3,000 00
E. L. Crouch	"	24 months	3,000 00
A. F. Burnham	"	24 months	3,000 00
E. E. Peters	"	24 months	3,000 00
W. A. Davies	Clerk	11 months	1,650 00
A. T. Clark	"	13 mos. 15 days.	1,350 00
L. A. Resor	Matron	24 months	960 00
J. R. Robertson	Treasurer	24 months	1,000 00
E. C. Schureman	Bookkeeper	24 months	2,040 00
C. O. Peterson	Assistant bookkeeper	6 mos. 17 days	392 81
H. C. Goebel	"	17 mos. 13 days.	1,047 19
Chas. Scurlock	Storekeeper	24 months	1,440 00
A. B. Roseberry	Druggist	24 months	960 00
Margaret Eversman	Stenographer	14 mos. 15 days.	627 50
Cora Bacon	"	1 month	40 00
Alcora Martin	"	9 mos. 6 days	506 00
Henry Goebel	Record clerk	6 mos. 17 days	197 00
Geo. D. Dodge	"	17 mos. 13 days.	523 00
Alex Armstrong	Engineer	23 months	2,305 00
C. W. Crum	Assistant engineer	12 mos. 6 days	488 00
Jas. Brown	Night engineer	11 mos. 23 days.	588 09
Lester McDougall	"	9 months	450 00
Wm. Sheeley	"	2 months	80 00
Ira Ennis	Fireman	9 mos. 16 days	286 00
Frank Martin	"	7 mos. 13 days	224 12
Geo. Angelo	"	19 mos. 11 days.	580 70
Sol Swanson	"	11 mos. 2 days	341 00
Geo. Dickerson	"	7 mos. 14 ds. 2 h.	238 83
H. B. Nichols	"	3 mos. 8 days	98 00
Geo. Alberding	"	1 day	1 50
Henry Kastrup	"	23 mos. 18 days.	708 50
B. C. Marrs	"	9 days	13 50
Wm. Barr	"	24 months	720 00
Wm. Fitzpatrick	"	3 days	4 50
Chas. Albert	"	195 days	292 50
J. A. Crum	"	2 mos. 237 days.	445 50
Wm. Wilkinson	Machinist	23 months	1,730 00
Sterling Shaw	Electrician	24 months	1,535 00
Sol Swanson	Assistant electrician	9 mos. 14 days	474 22
H. P. Cowdin	"	14 days	28 10
Geo. Ball	Farmer	24 months	1,600 00
W. E. Gunn	Assistant farmer	24 months	627 50
Albert Dolear	Gardener	8 mos. 16 days	256 00
George Wilson	"	14 mos. 6 days	391 30
Fred Thies	"	16 months	457 50
D. F. Pocock	Florist	24 months	1,080 00
A. Wharton	Dairyman	24 months	760 00
John Bell	Baker	24 months	1,080 00
Jos. Day	Meat cutter	15 mos. 7 days	457 00
E. T. Cawley	"	1 day	1 00
D. McGloshen	"	8 mos. 22 days	262 00
W. W. Blue	Watchman	23 mos. 24 days.	952 00
Frank Deters	Laborer	24 months	720 00
Riley Miller	Porter	21 mos. 8 days	512 00
Arthur Seegar	"	3 months	72 00
Emil Peterson	"	24 months	570 00

Consolidated Pay-roll—Continued.

Name.	Position.	Period paid for.	Amount.
Eugene Gore	Porter	21 months	$378 00
Chas. Peterson	"	2 mos. 15 days	50 00
Frank Waltman	"	23 mos. 24 days	594 55
Ray Owen	Hostler	24 months	642 00
Alice Dear	Usher	24 months	480 00
John Roderigues	Laborer	36 days	54 00
Jas. H. Gruer	"	9 days	9 00
F. S. Baldwin	"	156 days	234 00
Hettie Kandt	Cook	24 months	432 00
Sabina Barnett	"	24 months	360 00
Emlyn Bond	"	24 months	1,080 00
Thos. Fletcher	"	24 months	696 00
Fred Gustafson	"	24 months	528 00
Harry Keemer	"	8 mos. 27 days	179 81
J. A. Hoblitt	"	2 mos. 5 days	41 57
Lillie McGlassen	"	19 mos. 24 days	306 50
Jessie Davis	"	2 mos. 17 days	38 50
John Bauman	"	9 mos. 12 days	188 33
Oyer Wright	"	1 mo. 17 days	30 70
John Egan	"	5 days	3 33
Pat Shanahan	"	9 mos. 29 days	199 00
Helen Parker	"	5 days	2 50
Cora Dawson	"	5 days	2 50
Anna Burklin	"	5 months	75 00
Alice Shaner	"	5 mos. 20 days	85 64
Fannie Foster	"	3 mos. 11 days	50 25
Laura Smith	"	1 mo. 22 days	26 25
Lucretia Fielder	"	9 mos. 15 days	142 93
Lizzie Zorn	"	15 mos. 8 days	229 25
Lena Ferguson	"	24 months	624 00
Rebecca McPherson	"	10 mos. 1 day	150 50
Grace Hardin	"	13 mos. 21 days	205 50
Minnie Bubb	"	10 mos. 1 day	150 50
Fred Strandberg	"	24 months	480 00
Mary Mellinbrook	"	23 months	575 00
Lulu Morgan	"	6 mos. 9 days	94 75
Bertha Trager	"	5 mos. 28 days	89 00
Geo. Dirreen	"	6 mos. 1 day	121 00
John Fitzpatrick	"	10 mos. 26 days	217 66
Chas. Swaby	"	8 mos. 5 days	163 25
Etta Ferguson	"	2 mos. 18 days	39 00
Elsie Shrewsbury	"	8 months	126 00
Lena Walkley	"	9 months	135 00
L. C. Corson	"	5 mos. 18 days	112 00
Carl H. Wright	"	3 mos. 9 days	66 00
W. H. Loyd	"	2 days	1 33
Clara Baird	"	7 mos. 8 days	109 00
Lizzie Richter	"	13 days	6 50
Josie Arisman	"	9 mos. 20 days	145 00
Eliz. Hulskotter	"	5 mos. 25 days	87 75
Mary Phelan	"	7 mos. 19 days	124 50
Melvin Smith	"	14 days	9 00
G. E. Bowen	"	3 mos. 27 days	78 00
Maggie Miller	"	3 mos. 10 days	50 00
Phina Forsberg	Dining room	24 months	432 00
Alice Harker	"	24 months	360 00
Addie Banks	"	24 months	360 00
Bessie Dickens	"	12 months	216 00
Jennie Hankins	"	10 mos. 19 days	179 75
Mary Rexroat	"	5 months	80 00
Mary Hanley	"	10 mos. 9 days	164 72
S. A. Roeder	"	8 mos. 18 days	206 40
C. H. Ulmer	"	5 mos. 13 days	130 40
G. F. Walker	"	22 months	565 00
Marie Hersman	"	15 months	225 00
Lizzie Maple	"	8 mos. 29 days	133 85
Lena Walkley	"	6 months	90 00
F. S. Baldwin	"	2 months	52 00
Rebecca McPherson	"	9 months	135 00
Minnie Beazell	"	1 month	16 00
Bessie Davis	"	6 mos. 11 days	95 75
Margaret Hunter	"	2 mos. 15 days	37 50
W. F. Geddes	"	8 months	194 00
Lillie Barfee	"	6 months	102 00
Sophie Erickson	Chambermaid	24 months	432 00
Maggie Sweeney	"	24 months	360 00
Mary Floberg	"	24 months	360 00
Sarah Baldwin	"	15 mos. 16 days	233 00

Consolidated Pay-roll—Continued.

Name.	Position.	Period paid for.	Amount.
Mabel Gibbons	Chambermaid	9 months	$135 00
Julia Thompson	Seamstress	24 months	432 00
Lettie Crandall	"	24 months	432 00
Tillie Wood	"	16 mos. 21 days.	273 20
Emily Hughes	"	1 mo. 5 days	21 60
Bessie Dickens	"	6 months	108 00
Mary Lathrop	Mender	24 months	384 00
James Murray	Launderer	24 months	1,080 00
Fannie Smith	Laundress	21 mos. 26 days.	349 80
Mary Walsh	"	14 mos. 9 days.	228 80
Alice Cox	"	2 months	32 00
Julia Quinlan	"	24 months	384 00
Birdie Darland	"	24 days	12 00
Maud Huffman	"	1 month	15 00
Grace Boyle	"	9 mos. 15 days.	142 50
Maggie Dooling	"	14 mos. 25 days.	236 25
Ella Cox	"	1 mo. 23 days	26 50
Lizzie Parker	"	2 mos. 19 days.	39 50
Nora Allen	"	24 months	360 00
Cara Baird	"	23 mos. 26 days.	358 00
Mabel Gibbons	"	2 mos. 13 days.	36 50
Emma Russell	"	10 mos. 21 days.	161 00
Bessie Davis	"	20 days	10 00
Cora Poland	"	8 days	4 00
Rebecca Weaver	"	8 mos. 19 days.	129 50
Astoria Ball	"	1 mo. 11 days	20 50
Tenney Baxter	"	1 month	15 00
Anna Norton	"	10 months	150 00
Jennie Voorhees	"	2 mos. 15 days.	37 50
Rosamond Sibert	"	5 mos. 6 days.	78 00
Hannah Bergland	"	3 mos. 4 days.	47 25
Mary McCammon	Ironer	24 months	432 00
Amanda Johnson	"	13 mos. 28 days.	209 00
Louise Stagg	"	12 mos. 14 days.	187 00
Lydia Lakin	"	10 mos. 1 day	150 50
Josephine Simmons	"	11 mos. 4 days.	167 25
Fannie Nergenah	"	14 months	224 00
Ella Alberding	"	24 months	432 00
Hanna Carlson	"	24 months	432 00
Ella Campbell	"	7 mos. 28 days.	148 50
Minnie Thaxton	"	5 months	80 00
Bertha Campbell	"	3 mos. 2 days.	49 07
Byrde Freeman	"	15 days	7 46
Anna Alberding	Assorter	24 months	360 00
L. F. Black	Supervisor	24 months	960 00
Wm. Dickenson	Attendant	18 days	15 60
O. E. Hewitt	"	2 mos. 24 days.	67 20
Arthur Ward	"	9 days	7 20
John Peart	"	23 mos. 28 days.	606 50
C. O. Sheppard	"	12 mos. 19 days.	308 20
Jas. Hepburn	"	2 mos. 3 days.	50 40
J. P. Waid	"	12 mos. 23 days.	307 40
John Baker	"	1 mo. 14 days	36 34
Fred Hawk	"	16 mos. 14 days.	400 20
O. G. Linder	"	4 mos. 5 days.	100 40
Robt. Black	"	3 mos. 29 days.	85 60
G. J. Kneeland	"	25 days	20 00
E. B. Gibson	"	10 mos. 18 days.	254 15
W. Heck	"	24 months	600 00
Clinton Waltrip	"	14 mos. 5 days.	342 00
L. S. Saegesser	"	14 mos. 28 days.	362 97
J. H. Pike	"	14 mos. 26 days.	359 80
John Redburn	"	11 mos. 18 days.	282 00
W. W Estel	"	3 mos. 12 days.	81 60
Wm. Bowers	"	24 months	590 00
Chas. Quaintance	"	14 days	11 60
G. W. Miner	"	24 months	598 00
Levi Beckman	"	15 mo. 22 days	382 60
T. B. Chambers	"	20 mo. 22 days	518 00
Wm. Wenty	"	6 mo. 15 days	155 60
John New	"	1 mo. 10 days	32 00
Harry Angelo	"	6 mo. 27 days	165 60
J. D. F. Grage	"	17 mo. 11 days	422 80
W. J. Olroyd	"	18 mo. 22 days	456 60
John Toler	"	23 mo. 24 days	586 84
James W. Crum	"	4 mo. 14 days	107 20
Chas. Cox	"	3 mo. 11 days	80 80
George Boswell	"	5 mo. 22 days	139 02

Consolidated Pay-roll—Continued.

Name.	Position.	Period paid for.	Amount.
G. W. Berry	Attendant	2 months	$48 00
G. R. Penhallegon	"	19 mo 7 days	463 93
Robert Buckner	"	3 mo. 10 days	79 20
George E. Angelo	"	7 days	5 60
W. J. Waters	"	12 mo. 5 days	300 64
Gains Sutton	"	7 mo. 21 days	184 80
Chas. Laney	"	14 months	364 00
W. Kikendall	"	9 mo. 25 days	236 00
S. C. Williams	"	8 mo. 19 days	207 60
James B. Cooper	"	7 mo. 27 days	188 20
George Bates	"	24 months	600 00
Carl Anderson	"	11 mo. 5 days	268 00
J. C. Hawkins	"	3 mo. 22 days	89 60
Walter Harlan	"	25 days	20 00
B. E. Cotter	"	2 mo. 28 days	70 40
H. A. Garner	"	9 mo. 6 days	218 40
A. Schiffer	"	22 mo. 18 days	553 40
Chas. Schoppe	"	23 mo. 11 days	571 80
James G. Baker	"	11 mo. 17 days	277 60
C. E. Tribble	"	2 mo. 24 days	67 60
Walter Gibson	"	7 mo. 23 days	186 40
S. E. Tink	"	24 months	614 00
Chas. O. Spires	"	2 mo. 4 days	51 20
Carl F. Gruber	"	2 mo. 17 days	61 60
Henry Barnes	"	11 mo. 13 days	274 40
Chas. Finley	"	"	274 40
R. P. Wells	"	4 mo. 12 days	106 00
T. W. Sanders	"	2 mo. 12 days	57 60
F. Butterbusch	"	8 mo. 28 days	214 80
Chas. Hoffnagle	"	11 mo. 18 days	253 20
J. A. Walters	"	7 months	168 00
C. E. Hobart	"	7 mo. 11 days	248 80
Emil Hagel	"	22 mo. 26 days	617 40
G. W. Berry	"	6 mo. 14 days	155 20
C. B. Crafton	"	24 months	604 00
C. E. James	"	4 mo. 5 days	99 60
P. L. Crulls	"	7 mo. 4 days	171 20
L. Misonheimer	"	1 month	24 00
James Mayes	"	1 mo. 28 days	46 40
W. O. Withee	"	11 mo. 29 days	296 17
H. E. Reid	"	24 months	598 00
G. B. Beatty	"	24 months	599 00
W. S. Elledge	"	9 mo. 19 days	299 80
F. B. Blazer	"	19 days	15 20
A. Seeger	"	5 mo. 28 days	142 80
George Millner	"	10 days	8 00
G. R. Lorton	"	2 mo. 20 days	64 00
Gus. Johnson	"	3 mo. 28 days	94 10
W. R. Eudaly	"	1 mo. 9 days	31 20
L. R. Hoecker	"	5 mo. 19 days	134 70
Wilson Stout	"	3 mo. 12 days	81 60
J. S. Wiley	"	2 mo. 24 days	67 40
Otto Hagenstein	"	2 mo. 21 days	64 80
J. W. Whitlock	"	4 mo. 4 days	111 48
D. P. Eldred	Supervisor	24 months	720 00
C. J. Vaughn	Attendant	24 months	618 00
H. Stiltz	"	20 months	489 50
G. B. Greenler	"	24 months	648 00
J. Zimmerman	"	24 months	612 00
F. S. Baldwin	"	14 months	354 00
E. E. Henry	"	23 mo. 2 days	567 10
G. Stang	"	15 months	379 00
L. C. Corson	"	12 months	288 00
C. C. Lawton	"	23 mo. 29 days	603 90
D. A. Mitchell	"	5 mo. 14 days	131 20
W. F. Geddes	"	3 mo 20 days	87 45
G. W. Berry	"	2 months	48 00
O. E. Hewitt	"	2 mo. 6 days	52 80
A. C. Koch	"	10 mo. 11 days	248 40
G. A. Reid	"	8 mo. 11 days	200 40
W. M. Ballard	"	10 months	240 00
H. P. Means	"	9 mo. 20 days	232 00
G. W. Hall	"	22 days	17 60
J. R. Coe	"	9 mo. 25 days	236 00
F. W. Aggert	"	5 mo. 5 days	124 20
W. M. Fitzpatrick	"	1 mo. 3 days	26 45
S. B. Radcliff	"	7 mo. 10 days	176 00
R. L. Devore	"	6 mo. 9 days	151 20

Consolidated Pay-roll—Continued.

Name.	Position.	Period paid for.	Amount.
W. T. Haddock	Attendant	4 months	$96 00
Arthur Ward	"	2 days	1 60
S. A. Clerihan	"	12 mo. 22 days	316 75
J. D. Zirkle	"	15 months	373 00
M. K. Duling	"	24 months	599 00
B. F. Stigall	"	11 mo. 24 days	283 20
L. Wiley	"	8 mo. 28 days	214 68
E. M. Thompson	"	11 mo. 9 days	276 05
F. W. Bassett	"	10 mo. 2 days	244 25
E. E. Brockman	"	3 mo. 12 days	81 60
H. McGlasson	"	12 months	324 00
T. F. Leech	"	11 mo. 17 days	282 17
E. A. Sorrells	"	24 months	600 00
Z. E. Stanley	"	17 days	13 60
George Leak	"	24 months	648 00
C. H. Ulmer	"	10 months	243 00
George Cornelius	"	1 day	80
Sam F. Lynn	"	5 days	4 00
H. W. Dinwiddie	"	3 mos. 13 days	82 40
F. L. Dye	"	2 mos. 29 days	71 20
S. M. Hussey	"	1 mo. 16 days	36 50
G. W. Patterson	"	1 mo. 16 days	36 50
Emma Dodgson	Supervisor	24 months	600 00
Mabel Peterson	"	4 months	80 00
Ella Hudson	"	6 mos. 9 days	126 01
Emma Butterfield	"	3 months	60 00
Emma Butterfield	Attendant	5 mos. 27 days	94 40
Rose Fitzpatrick	"	24 months	424 00
Alice Martin	"	15 mos. 23 days	255 65
Lizzie Black	"	20 mos. 2 days	381 50
Eva Danly	"	8 days	4 25
Lottie Crain	"	9 mos. 9 days	154 32
Lola Smith	"	24 months	440 00
Jessie Kinzel	"	8 mos. 3 days	129 63
Debbie Meyer	"	24 months	456 00
Mamie Haddican	"	24 months	402 00
Recie Henderson	"	24 months	432 00
Josie Ferguson	"	12 mos. 27 days	205 11
Anna Neylon	"	24 months	456 00
Lizzie Wilhite	"	23 mos. 27 days	415 72
Mollie Ross	"	24 months	424 00
Jessie Hardy	"	21 mos. 29 days	361 47
Dora Prickett	"	23 mos. 27 days	394 30
Clara Shearburn	"	14 mos. 14 days	233 28
Gertrude Couchman	"	21 mos. 25 days	361 24
Lillie Allen	"	24 months	456 00
Hilky Eilert	"	24 months	402 00
Stella Potter	"	23 mos. 8 days	415 60
Eleanor Hagel	"	17 mos. 27 days	298 40
Minnie Greenwalt	"	23 months	386 00
Ella Sells	"	1 mo. 15 days	24 00
Isabel Boyd	"	23 mos. 28 days	454 78
Bertha Moon	"	24 months	442 00
Lydia Thompson	"	11 months	176 00
Marie Rose	"	6 days	3 40
Lulu Bridge	"	2 mos. 8 days	36 25
Grace Henderson	"	8 mos. 24 days	139 44
Susie Killebrew	"	7 mos 21 days	123 73
Agnes Hutchinson	"	4 mos. 5 days	66 67
Mollie Leetch	"	1 mo. 9 days	20 94
Grace Darby	"	6 mos. 10 days	101 33
Idessa Keemer	"	3 mos. 20 days	57 60
Libbie McKee	"	24 months	480 00
Georgia Dodgson	"	24 months	432 00
Anna Mansfield	"	5 mos. 15 days	88 00
Mamie Parker	"	13 mos. 27 days	243 00
Emma Anderson	"	24 months	432 00
Bertha Kastner	"	16 mos. 19 days	299 40
Mary Blanchard	"	6 mos. 2 days	108 90
Grace Darling	"	6 mos. 2 days	96 80
Mary Denning	"	7 mos. 2 days	113 30
Lillian Cleveland	"	22 mos. 5 days	368 95
Carrie Brierton	"	23 mos. 25 days	407 32
Clara Van Dyke	"	2 months	38 00
Anna Weaver	"	3 mos. 12 days	61 50
Anna Thies	"	3 mos. 25 days	61 01
Emma Hoos	"	8 mos. 16 days	136 48
Kate Magner	"	10 months	180 00

Consolidated Pay-roll—Continued.

Name.	Position.	Period paid for.	Amount.
Jos. Freitag	Attendant	9 mos. 7 days	$147 80
May Hall	"	2 months	34 00
Tama Coats	"	24 months	418 00
Mary Mangum	"	5 mos. 28 days	94 56
Alice Hoos	"	3 mos. 14 days	55 50
Iva Johnson	Supervisor	3 mos. 24 days	95 00
Anna Ward	"	20 months	400 00
Mantie Williams	Attendant	24 months	412 00
Pearl Gilbert	"	13 mos. 17 days	219 12
Elizabeth Evans	"	2 mos. 29 days	47 47
Anna Walk	"	24 months	400 00
Edith Harrison	"	20 mos. 5 days	335 65
Mary Collins	"	20 mos. 26 days	376 20
Bessie Ebey	"	14 mos. 20 days	235 10
Kitty Campbell	"	15 days	8 00
Emma Brockman	"	24 months	456 00
Mary Ballew	"	24 months	403 50
Lillie Wyatt	"	23 mos. 28 days	414 80
Mary Rexroat	"	18 months	299 00
Maud Clare	"	1 mo. 12 days	22 50
Minnie Thaxton	"	13 months	210 47
Ella Shannon	"	24 months	456 00
Lillie Barbee	"	17 mos. 10 days	282 33
Pearl Darr	"	15 mos. 24 days	254 92
Ethel Peters	"	11 months	176 00
Theresa Leasenfelt	"	7 months	112 00
Rose McEvers	"	24 months	480 00
Iona Hershey	"	13 months	234 00
Mary Cooley	"	24 months	402 00
Emma Saunders	"	15 mos. 13 days	277 80
Anna Kemper	"	24 months	402 00
Ella Thrasher	"	13 months	214 00
Serrilda Davis	"	6 mos. 13 days	102 68
Cora Boruff	"	5 months	80 00
Minnie Beazell	"	12 days	6 50
Bessie Dickens	"	6 months	108 00
Jennie Hankins	"	10 months	160 00
Dolly Whiteman	"	4 mos. 5 days	69 10
Anna Ward	"	4 months	76 00
Mamie Walsh	"	28 days	17 10
Kate Reid	"	23 days	12 25
Josie Markham	"	8 mos. 7 days	139 78
Agnes Doyle	"	15 days	8 00
C. M. Brown	Chaplain	8 days	48 00
Preston Wood	"	10 days	60 00
A. B. Morey	"	8 days	48 00
C. F. McKown	"	10 days	60 00
S. W. Thornton	"	9 days	54 00
Wm. Balcke	Chaplain	4 days	24 00
F. S. Hayden	"	8 days	48 00
A. L. T. Ewert	"	5 days	30 00
E. A. Snively	"	8 days	48 00
T. H. Marsh	"	4 days	24 00
H. W. Tilden	"	4 days	24 00
G. A. Scott	"	4 days	24 00
Mary Tanner	Choir singer	83 days	166 00
Aileen Arenz	"	74 days	148 00
Eugenia Cassell	"	9 days	18 00
Oliver Mason	"	83 days	166 00
Will Waters	"	83 days	166 00
Marian Kirby	Organist	83 days	166 00
James Murray	Musician	144 days	72 00
Etta Murray	"	95 days	47 50
C. W. Crum	"	68 days	34 00
J. C. Richards	Threshing		9 30
Wm. Hodgson	Harvesting		8 00
Jos. Smith	"		15 00
Ed Reynolds	"		9 38
J. W. Hughes	Hauling		35 00
J. W. Graham	"		1 00
M. S. McAvoy	"		15 00
Wm. Nunis	"		17 50
C. W. Brown	Surveyor		3 20
Frank Leach	Culling chick		2 50
H. C. Jones	Upholsterer		640 00
Sam Fenton	Mattress-maker	466½ days	777 49
E. M. Dale	Mason	376½ days	1,524 82
W. C. Cady	"	90 days 6 hours	367 20

Consolidated Pay-roll—Concluded.

Name.	Position.	Period paid for.	Amount.
A. J. McCarty	Carpenter	404 days	$1,010 00
Geo. Johnson	"	400 days 4 hours	800 88
J. W. Robinson	"	41 days	102 50
John Floberg	"	22 days	44 00
Albert Floberg	"	28 days	56 00
George Ford	Painter	137 days 9 hours	344 62
Fred Schoppe	Tinner	401 days 6 hours	903 88
Henry Tendick	"	114 days 5 hours	229 00
Leonard Deatherage	Steamfitter	28 days	91 00
P. Gorman	"	72 days 3 hours.	289 35
J. W. Johnson	"	61 days 5 hours.	246 50
M. Campion	"	72 days	287 85
John Hafferd	"	203 days 3 hours	813 50
P. Moran	"	15 days 1 hour..	60 50
M. Doyle	"	22 days 1 hour..	88 50
P. Moran	Helper	26 days	52 00
Bester Burbank	Laborer	26 days	32 50
J. A. Crum	"	22 days	33 00
W. G. Nord	"	3 days	3 75
James M. Vail	"	398 days	587 10
A. Defrates	"	267 days 5 hours	407 25
Chas. Summers	"	22 days	33 00
Lester McDougall	"	36 days	54 00
J. H. Landerth	"	98 days	147 00
T. F. Martin	"	29 days 5 hours.	44 19
Ernest Heinl	"	29 days 2 hours.	43 87
L. Zimmer	"	112 days 2 hours	168 37
Chas. Swaby	"	13 days	19 50
Julius Rice	"	9 days 5 hours..	14 25
Wm. Dann	"	33 days 8 hours.	50 66
Wm. Fitzpatrick	"	27 days 6 hours.	41 44
Otto Hagenstein	"	85 days 5 hours.	128 21
John Biggs	"	27 days	40 50
George Ewing	"	9 days 5 hours..	14 25
H. Landess	"	6 days 6 hours..	7 00
Wm. McDonald	"	172 days 6 hours	259 13
H. Wannamaker	"	228 days 6 hours	343 02
Emanuel Brown	"	16 days	24 00
Wm. Rodgers	"	13 days	19 50
Chas. Murray	"	75 days 2 hours.	112 93
Guy Dickenson	"	87 days 2 hours.	130 89
F. Bergland	"	10 days	15 00
Harvey Naul	"	4 days	6 00
James Blue	"	4 days	6 00
Total for two years			$147,507 29

Ill6j
v.28

TWENTY-EIGHTH BIENNIAL REPORT

OF THE

Trustees, Superintendent and Treasurer

OF THE

ILLINOIS CENTRAL HOSPITAL FOR THE INSANE

AT JACKSONVILLE

JULY 1, 1902.

SPRINGFIELD, ILL.:
PHILLIPS BROS., STATE PRINTERS.
1902.

UNIVERSITY OF ILLINOIS
LIBRARY

BOOK CLASS VOLUME

TWENTY-EIGHTH BIENNIAL REPORT

OF THE

Trustees, Superintendent and Treasurer

OF THE

ILLINOIS CENTRAL HOSPITAL FOR THE INSANE

AT JACKSONVILLE

JULY 1, 1902.

SPRINGFIELD, ILL.:
PHILLIPS BROS., STATE PRINTERS.
1902.

OFFICERS OF THE HOSPITAL.

BOARD OF TRUSTEES.

HENRY MINER, *President*, Winchester.

F. W. MENKE, Quincy.

W. L. FAY, Jacksonville.

ANNIE C. DICKSON, *Secretary and Treasurer*, Jacksonville.

RESIDENT OFFICERS.

Superintendent,

JOSEPH ROBBINS, M. D.

Assistant Physicians,

HENRY B. CARRIEL, M. D.

LOUIS H. CLAMPIT, M. D.

WM. C. COLE, M. D.

EDWARD E. PETERS, M. D.

Clerk,

ROBERT L. GONSALVES.

Ill- State dep't 8

~~12628~~ 169256

REPORT OF THE TRUSTEES.

To the Hon. Richard Yates, *Governor of Illinois:*

The trustees of the Illinois Central Hospital for the Insane respectfully submit for your consideration the 28th biennial report of this institution for the period ending June 30, 1902.

They desire to express their thankfulness for the fact that the general welfare of the patients committed to the care of the Institution, has been guarded and their well-being improved.

The board of trustees composed of F. L. Sharpe, J. A. Glenn, M. D., and K. M. Whitham, was succeeded in 1901 by John P. Joy, F. W. Menke, and Henry Miner. The death of Mr. Joy, the president of the board, was greatly regretted, as he had shown great ability in the work, and his high character and business capacity made him a valued member of the board. W. L. Fay was selected to succeed Mr. Joy as trustee.

Dr. Joseph Robbins of Quincy was appointed superintendent of the institution July 1, 1901, succeeding Dr. F. C. Winslow, who resigned to accept the superintendency of the Illinois Asylum for the Incurable Insane at South Bartonville, near Peoria. Dr. Winslow's death which occurred later, removed from the ranks of superintendents of such institutions, a most capable man. Dr. Robbins served as superintendent until June 30, 1902, when he resigned. During his year of service he made an enviable record in the financial management of the institution.

July 1, 1902, the present superintendent, Dr. H. B. Carriel, was appointed. His long experience in the care of the insane, and institutions of this character, insures the well-being of our charge.

The increased death rate noted by Dr. Robbins in his report emphasizes the wisdom of the last legislature in granting an appropriation for a new infirmary.

In the way of appropriations the board wishes to call your attention to the various needs of the institution which it considers important:

The expenses will be greatly increased by the opening of the new infirmary for the reception of patients.

The condition of patients might be bettered by having a greater variety of diet.

Higher remuneration would secure a better and more attentive class of nurses and attendants.

It has been only through the most rigid economy that we have been able to get through the present year within the bounds of the appropriation; and we believe that the greatest good is not always reached by being able to make the lowest showing in the per capita cost.

In view of the above mentioned conditions, we ask for an appropriation of $185,000 for ordinary expenses.

To secure the safety of our charges against danger from fire, we recommend the replacing of four wooden stairways with four of fire proof construction. For this purpose, and for the purchase of a larger pump and more fire hose with reels, we ask for the sum of $10,000.

The plumbing of the institution is old and in many places will have to be renewed. In the annex building the heating apparatus will have to be gone over. For these purposes we ask for the sum of $7,000.

This institution is the only one in the State, we think, which is not equipped with an ice plant, which aside from its advantages as regards the health of the inmates of the institution, is a matter of economy. For the installation of such a plant, and for refitting a building for that purpose, we ask for the sum of $6,500.

The main building is sadly in need of paint, both inside and out. It is imperative that a liberal appropriation be made for this purpose. We ask for the sum of $5,000 per annum.

The furniture of the institution is old and worn out. With a view to meeting this, and for the purpose of purchasing iron beds, we ask the sum of $2,500 per annum.

In order to facilitate the water supply of the various buildings and to do away with the present system of having tanks at the top of the main building which are a constant source of expense, not to say danger, we ask for an appropriation of $5,000 for a stand pipe.

We recommend the following appropriations for the biennial period ending June 30, 1905:

For ordinary expenses, per annum	$185,000	For stand pipe	$ 5,000
For improvement and repairs, per annum	10,000	For live stock	2,000
For fire protection, including four iron stairways, hose, fire plugs and reels	10,000	For improvement of grounds, per annum	2,000
For ice plant	6,500	For furniture, per annum	2,500
For plumbing	7,000	For farm and garden, per annum	1,000
For painting, per annum	5,000	For fencing, per annum	500
		For library, per annum	500

Respectfully submitted,

HENRY MINER, *President;*
F. W. MENKE,
W. L. FAY.

Jacksonville, Ill., Oct. 1, 1902.

SUPERINTENDENT'S REPORT.

To the Board of Trustees of the Illinois Central Hospital for the Insane.

GENTLEMEN:—I have the honor to present to you herewith the 28th biennial report of this hospital.

MOVEMENT OF POPULATION.

On June 30, 1900, 1,265 patients were under treatment, of whom 643 were males and 622 females. Since then there have been admitted for the first time 673, of whom 379 were males and 294 females. Former patients have been admitted to the number of 236, of whom 140 were males and 96 females. The whole number under treatment during the biennial period was 2,674, of whom 1,415 were males and 1,259 females. Of this number 61 were discharged as cured, 454 as improved, 61 as unimproved, 7 escaped and 251 died. One was transferred March 7th, 1901, to the Southern Hospital for the Insane at Anna, 100 were transferred to the Asylum for the Incurable Insane, Feb. 10, 1902, and 15 to the same institution April 4, 1902, and 1 on May 7, 1902.

COST OF MAINTENANCE.

The per capita cost of patients for the year ending June 20, 1901, was $146.11 gross, and $129.94 net; for the year ending June 30, 1902, $147.42 gross, and $132.01 net.

GENERAL HEALTH.

During most of the biennial period the general health of the inmates has been fully up to the average, but the exhausting influence of the phenomenal and protracted heat of the summer of 1901, distinctly raised the death rate among those markedly enfeebled, whether by age or otherwise. Erysipelas found a lodgement in the hospital during the winter of 1901, lingering until well into the spring of 1902. It was not, for most part, virulent, but it was grave and tenacious enough to emphasize the necessity for means of isolation, which, in the unfinished state of the infirmary, do not yet exist. In this connection I ought to say that while duty would have required the removal of these cases had the infirmary been in a state to receive them, in order to relieve the other patients from the danger of infection, it would be most deplorable if that building, designed

and equipped in part for surgical cases, should become infected with erysipelas, diphtheria, or scarlatina whose infectious germs cling with great tenacity to premises where they have once found lodgement—those of erysipelas threatening grave danger to patients coming in with the simplest wounds. At a comparatively trifling cost the project of converting the room formerly occupied as a chapel, in the rear building, into a hospital for the physically sick, might be carried on to completion; the most expensive part of the work being already done. The accommodations thus provided might be used for erysipelatous and other infectious or contagious diseases and thus preserve the infirmary from their contaminations. For protection against small pox, thorough vaccination of all patients and employés not believed to be already fully protected was resorted to, and thus far the hospital has escaped the disease entirely, notwithstanding its wide prevalence in the territory tributary to this institution.

IMPROVEMENTS.

The waste heat consequent on the rapid incrustation of boilers and flues, due to the quality of the water used in them, and their rapid corrosion from the same cause, necessitated the overhauling of all the boilers at the main plant, and the withdrawal, cutting, welding on of new ends, and replacing of all their flues, during the autumn of 1901. Most of the pipes of the plumbing system of the north and south annexes having become corroded beyond the possibility of further repair, it became necessary to renew them during the spring of the present year. Large expense bills on these accounts must be looked for with embarassing frequency until provision is made for a supply of water of less destructive qualities.

During a heavy blow occuring last winter, a portion of the steel smoke stack—already noticed to have been corroded and opened at the joints beyond the point of safety—fell, and thereby put out of commission, at once, that portion of the battery of boilers whose draught it had carried. This necessitated the renewal of an old, and in part the construction of a new tunnel, to reach the brick smoke stack, then carrying the other boilers. The result realizes the expectation of the engineer, the capacity of the stack having so far proved sufficient to carry the whole battery.

The metal tanks in the attic of the main building, the fountain, whence is directly derived the water service of all departments of the building, have become so corroded as to threaten disaster at any time and will require immediate renewal in whole or in part, pending such financial forehandedness of the hospital as will permit the erection of a much needed stand pipe of sufficient height and capacity to give the upper wards the adequate water service which they now lack. The necessity for this improvement will become even more urgent when the infirmary is ready for occupancy, its water service being derived from the same source.

FINANCIAL NEEDS.

Two years ago my predecessor, while showing that upon the basis of the average appropriation per capita theretofore made for the ordinary expenses of the State institutions for the insane, this hospital would be entitled to $185,000, expressed the belief that in the absence of some unforseen necessity, the sum of $175,000 per annum would meet its requirements.

The unexpected happened, "the unforseen necessity" arose, and in such pressing form as to demonstrate the unwisdom of paring down our estimates to the lowest comfortable living point in the vague hope that the changeful conditions of weather and crops will continue as favorable for us two years to come as then. No one can foretell when we may be again confronted with conditions as serious as those prevailing throughout the past year, when the protracted drouth and the sirocco from which we are ordinarily exempt in this region, not only deprived this hospital wholly of the customary returns from its farm and garden, but increased the prices of all food products by 30 to 40 per cent. An estimate which only yields the plainest subsistence in an average year, invites the hazard of such deprivations as had to be endured during the year just closed in order to get through without exceeding the appropriation, supplemented by the earning of the hospital. This is in no sense true economy. With the lowest per capita appropriation of any similar institution in the State, we had the misfortune to find ourselves in the very center of the "burnt belt" where the destruction of farm and garden products was most complete. In view of this experience and the fact that the running expenses of the infirmary must come out of the ordinary appropriation, not less than $185,000 per annum can be asked for.

For repairs and improvements $10,000 per annum will be required; for the care and improvement of ground, $1,500 per annum; the increase over the present allowance being required for removing the scars upon the lawn incident to building operations at the infirmary and the construction of granitoid walks to and about the new building; for the library, $500 per annum; for plumbing, the sum of $5,000; for painting, $3,000 per annum; for renewal of worn out furniture, $1,500 per annum; for fences, $1,000 per annum; for farm implements, $700 per annum; for live stock the sum of $2,000.

A special appropriation will be required for furnishing and equipping the infirmary, but the amount which it will be necessary to ask for cannot be determined until it is seen whether the completion of the building itself wholly exhausts the current appropriation.

GARDEN.

The vegetable garden, whose only return last year was in the increased health and vigor of the patients who found employment therein, will this year be also a source of financial profit to the institution.

CONSERVATORY.

The conservatory needs to be remodeled and in some directions enlarged in order to save the fine tropical plants it contains, which are too valuable to be sacrificed.

AMUSEMENTS—CHAPEL SERVICES.

The usual diversions have been provided for the amusement and entertainment of the patients. The dances, which are chief among our curative instrumentalities, have been carried on regularly twice a week, save during the very hot weather. They are thoroughly enjoyed, as are also the miscellaneous entertainments, with which, on account of their greater expense, we have been less regularly favored. Chapel exercises have been regularly maintained with the customary midsummer intermission.

CLOSING.

In closing I avail myself of the opportunity to express my appreciation of the labors of the medical staff, made more onerous by the protracted absence of one of their number temporarily assigned to another field of duty; and to thank the attendants and other faithemployés for the manner in which they have discharged their responsible and often trying duties.

I desire to express to you my grateful acknowledgements for the support you have given me and for the courtesies I have received at your hands.

Respectfully submitted,

JOSEPH ROBBINS,

Superintendent.

Jacksonville, Ill., June 30, 1902.

TABLES ACCOMPANING THE MEDICAL SUPERINTENDENT'S REPORT.

TABLE NO. I.

Movement of Population.

	July 1, 1900, to June 30, 1901.			July 1, 1901, to June 30, 1902.			1900—1902.		
	M.	F.	T.	M.	F.	T.	M.	F.	T.
Present at beginning of each period	643	622	1,265	644	635	1,279	643	622	1,265
Admitted	177	141	318	202	153	355	379	294	673
Re-admitted	65	42	107	75	54	129	140	96	236
Absentees returned	143	130	273	110	117	227	253	247	500
Whole number under treatment	1,028	935	1963	1,031	959	1,990	1,415	1,259	2.674
Discharged—									
Recovered	21	17	38	7	16	23	28	32	61
Improved	122	115	237	101	116	217	223	231	454
Unimproved	23	4	27	23	11	34	46	15	61
Escaped	4	.....	4	3	.....	3	7	.....	7
Died	73	38	111	93	47	140	166	85	251
Transferred to Anna	1	.....	1	.....	.....	.....	1	.....	1
Transferred to S. Bartonville	.....	.....	.....	101	15	116	101	15	116
Total discharged and died	244	174	418	328	205	533	572	379	951
Temporarily absent	140	126	266	110	116	226	250	242	492
Remaining June 30, 1902	.....	.....	.....	.....	.....	.....	593	638	1,231
Daily average since June 30, 1900	647.11	624.39	1271.50	616.38	625.52	1241.91	631.74	624.95	1256.70

TABLE NO. II.

Duration of Insanity in those Admitted.

Duration.	July 1, 1900, to June 30, 1901.			July 1, 1901, to June 30, 1902.			1900-1901.		
	M.	F.	T.	M.	F.	T.	M.	F.	T.
Less than three months	68	59	127	85	62	147	153	121	274
Between three and six months	11	15	26	23	12	35	34	27	61
Between six and twelve months	13	4	17	9	8	17	22	12	34
Between one and two years	37	28	65	26	29	55	63	57	120
Between two and five years	21	19	40	24	23	47	45	42	87
Between five and ten years	4	8	12	11	8	19	15	16	31
Between ten and twenty years	3	3	6	3	7	10	6	10	16
Over twenty years	1	2	3	2	2	4	3	4	7
Unknown	84	45	129	94	56	150	178	101	279
Total	242	183	425	277	207	484	519	390	909

TABLE NO. III.

Manner of Commitment.

How Committnd.	July 1, 1900, to June 30, 1901.			July 1. 1901, to June 30, 1902.			1900-1901.		
	M.	F.	T.	M.	F.	T.	M.	F.	T.
By verdict of jury	116	58	174	126	74	200	242	132	374
By medical commission	80	98	178	94	97	191	174	195	369
By voluntary application	3	.....	3	3	2	5	6	2	8
By mittimus	2	.....	2	1	.....	1	3	.....	3
By order of court	41	27	68	53	34	87	94	61	155
Total	242	183	425	277	207	484	519	390	909

TABLE IV.

Number of Attacks in those Admitted.

	July 1, 1900, to June 30, 1901.			July 1, 1901, to June 30, 1902.			1900-1901.		
	M	F	T	M	F	T	M	F	T
First	177	140	317	205	152	357	382	292	674
Second	41	30	71	44	39	83	85	69	154
Third	11	11	22	17	13	30	28	24	52
Fourth	7	2	9	7	3	10	14	5	19
Fifth	3	.....	3	2	.....	2	5	.....	5
Sixth	2	.....	2	.....	.....	.....	2	.....	2
Eighth	1	.....	1	.....	.....	.....	1	.....	1
Ninth	.....	.....	.....	2	.....	2	2	.....	2
Total	242	183	425	277	207	484	519	390	909

TABLE V.

Assigned Cause of Disease in those Admitted.

Assigned Cause of Disease.	July 1, 1900, to June 30, 1901.			July 1, 1901, to June 30, 1902.			1900–1901.		
	M	F	T	M	F	T	M	F	T
Alcoholism	8	.....	8	6	2	8	14	2	16
Atrophy thorjoid gland	.....	.....	.....	1	.....	1	1	.....	1
Abuse and typhoid fever	.....	.....	.....	.....	1	1	.....	1	1
Business trouble	2	.....	2	2	1	3	4	1	5
Brain lesion	.....	.....	.....	1	.....	1	1	.....	1
Cerebral spinal meningtis	.....	.....	.....	1	.....	1	1	.....	1
Cerebral meningitis	.....	.....	.....	1	.....	1	1	.....	1
Child birth	.....	7	7	.....	5	5	.....	12	12
Change of life	.....	6	6	.....	8	8	.....	14	14
Cerebral syphilis	.....	1	1	.....	.....	.....	.....	1	1
Chlorotie	.....	1	1	.....	.....	.....	.....	1	1
Christian science	.....	1	1	.....	2	2	.....	3	3
Catarrh	.....	.....	.....	1	.....	1	1	.....	1
Diseased condition of uterus	.....	1	1	.....	.....	.....	.....	1	1
Dissappointment in love	1	1	2	.....	.....	.....	1	1	2
Diabetes and senile decay	1	.....	1	.....	.....	.....	1	.....	1
Dissapation and worry	.....	.....	.....	1	.....	1	1	.....	1
Dissapation and grief	.....	.....	.....	1	.....	1	1	.....	1
Death of relatives	.....	2	2	.....	4	4	.....	6	6
Deserted by lover	.....	1	1	.....	.....	.....	.....	1	1
Deserted by husband	.....	1	1	.....	.....	.....	.....	1	1
Dysentary and tropical heat	.....	.....	.....	1	.....	1	1	.....	1
Dissapation of relatives	.....	.....	.....	1	.....	1	1	.....	1
Degeneracy	2	.....	2	.....	.....	.....	2	.....	2
Deserted by wife	1	.....	1	.....	.....	.....	1	.....	1
Epilepsy	4	6	10	12	6	18	16	12	28
Excessive use of liquor	3	1	4	10	1	11	13	2	15
Excessive use of liquor and worry	2	.....	2	.....	.....	.....	2	.....	2
Excessive use of liquor and cigarettes	2	.....	2	1	.....	1	3	.....	3
Excessive use of cigarettes and syphilis	.....	.....	.....	1	.....	1	1	.....	1
Excesses, opium and cigarettes	1	.....	1	.....	.....	.....	1	.....	1
Excess and chronic bronchitis	1	.....	1	.....	.....	.....	1	.....	1
Exposure ahd syphilis	.....	.....	.....	.....	1	1	.....	1	1
Excessive use of whisky and narcotics	.....	.....	.....	.....	1	1	.....	1	1
Excessive use of tobacco	.....	.....	.....	1	.....	1	1	.....	1
Excessive use of opium	.....	1	1	.....	1	1	.....	2	2
Excessive use of morphine	.....	.....	.....	.....	1	1	.....	1	1
Faith cure	.....	1	1	.....	.....	.....	.....	1	1
Fever	.....	.....	.....	1	.....	1	1	.....	1
Fall	.....	2	2	2	.....	2	2	2	4
Financial trouble	2	1	3	3	.....	3	5	1	6
Fracture of skull	.....	.....	.....	.....	1	1	.....	1	1
Female troube	.....	3	3	.....	1	1	.....	4	4
Family trouble	1	2	3	2	4	6	3	6	9
Frequent child bearing	.....	.....	.....	.....	2	2	.....	2	2
General debility	.....	.....	.....	1	1	2	1	1	2
Grief and overwork	.....	.....	.....	.....	1	1	.....	1	1
Heredity	13	15	28	10	10	20	23	25	48
Heredity and poor health	.....	1	1	2	.....	2	2	1	3
Heredity, exciting malaria	1	.....	1	.....	.....	.....	1	.....	1
Heredity and masturbation	1	.....	1	1	.....	1	2	.....	2
Heredity and excessive use of tobacco	1	.....	1	.....	.....	.....	1	.....	1
Heredity and poverty	1	.....	1	.....	.....	.....	1	.....	1
Heredity and alcoholism	.....	1	1	.....	.....	.....	.....	1	1
Hemorrhage of bowels	1	.....	1	.....	.....	.....	1	.....	1
Hypnotism	.....	.....	.....	1	.....	1	1	.....	1
Hydrocephalas	1	.....	1	1	.....	1	2	.....	2
Heavy responsibilities	1	.....	1	.....	.....	.....	1	.....	1
Injury	1	.....	1	4	.....	4	5	.....	5
Injury to head	9	2	11	4	1	5	13	3	16
Injury to head and dissipation	.....	.....	.....	1	.....	1	1	.....	1
Idiot	.....	.....	.....	1	.....	1	1	.....	1
Intemperance	.....	.....	.....	2	.....	2	2	.....	2
Irregular menstruation	.....	2	2	.....	.....	.....	.....	2	2
Indigestion	.....	.....	.....	.....	1	1	.....	1	1
Influenza	1	.....	1	.....	.....	.....	1	.....	1
Ill health	.....	.....	.....	1	.....	1	1	.....	1
Ill health and use of morphine	.....	.....	.....	.....	1	1	.....	1	1
La grippe	3	1	4	4	2	6	7	3	10
La grippe and worry	.....	1	1	.....	.....	.....	.....	1	1

Table V.—Continued.

Assigned Cause of Disease.	July 1, 1900, to June 30, 1901.			July 1, 1901, to June 30, 1902.			1900–1901.		
	M.	F.	T.	M.	F.	T.	M.	F.	T.
La grippe and sun stroke	1	.....	1	1	.....	1	2	.....	2
La grippe and typhoid fever	.....	1	1	.....	.....	.....	.....	1	1
La grippe and Indigestion	.....	1	1	.....	.....	.....	.....	1	1
Love affairs	.....	.....	.....	2	.....	2	2	.....	2
Loss of sleep	.....	.....	.....	1	.....	1	1	.....	1
Loss of manhood	1	.....	1	.....	.....	.....	1	.....	1
Loss of husband	.....	.....	.....	.....	1	1	.....	1	1
Loss of property	1	.....	1	1	.....	1	2	.....	2
Lead poisoning	2	.....	2	1	.....	1	3	.....	3
Masturbation	10	.....	10	13	.....	13	23	.....	23
Miscarriage and use of tobacco	.....	1	1	.....	.....	.....	.....	1	1
Malarial fever	1	.....	1	2	1	3	3	1	4
Monopause	.....	.....	.....	.....	1	2	.....	2	2
Meningitis	.....	.....	.....	1	2	1	1	.....	1
Meningitis and blow on head	.....	.....	.....	1	.....	1	1	.....	1
Mental deficiency	.....	.....	.....	.....	.....	1	.....	1	1
Menstrual disorder	.....	1	1	.....	1	2	.....	3	3
Melancholia	2	2	4	1	2	2	3	3	6
Nervousness of mother	.....	.....	.....	1	1	1	1	.....	1
Nervous disposition and hysteria	.....	.....	.....	.....	.....	3	.....	3	3
Nervous prostration	.....	.....	.....	.....	3	1	.....	1	1
Neurasthenia	.....	.....	.....	.....	1	1	.....	1	1
Neglect	.....	1	1	.....	1	.....	.....	1	1
Nursing sick sister	.....	1	1	.....	.....	.....	.....	1	1
Old age	1	1	2	7	.....	7	8	1	9
Old age and drink	2	.....	2	2	.....	2	4	.....	4
Ovarian trouble	.....	1	1	.....	.....	.....	.....	1	1
Over-heat	2	.....	2	9	.....	11	11	2	13
Over-heat and masturbation	1	.....	1	.....	2	.....	1	.....	1
Over-heat and over-work	3	.....	3	3	.....	4	6	1	7
Over-heat and loss of son	.....	.....	.....	1	1	1	1	.....	1
Over-study	2	2	4	3	.....	6	5	5	10
Over-work	6	4	10	7	3	12	13	9	22
Pressure of skull on brain	.....	.....	.....	1	5	1	1	.....	1
Puerperal fever	.....	2	2	.....	.....	1	.....	3	3
Poor health and worry	1	.....	1	1	1	1	2	.....	2
Poor health	2	.....	2	.....	.....	.....	2	.....	2
Premature labor	.....	1	1	.....	.....	.....	.....	1	1
Paranoiac	.....	.....	.....	1	.....	1	1	.....	1
Paresis	.....	.....	1	1	.....	1	1	.....	1
Paralysis	3	.....	3	.....	.....	.....	3	.....	3
Request to keep away from home	.....	1	1	.....	.....	.....	.....	1	1
Relapse from measles	1	2	3	.....	1	1	1	3	4
Religious excitement	3	.....	3	8	9	17	11	9	20
Religious excitement and overwork	1	.....	1	.....	.....	.....	1	.....	1
Result of rheumatism	.....	.....	.....	1	.....	1	1	.....	1
Result of accident	.....	.....	.....	1	.....	1	1	.....	1
Suppressed menstruation	.....	.....	.....	.....	1	1	.....	1	1
Spiritualism	.....	.....	.....	.....	1	1	.....	1	1
Scarlet fever and small pox	.....	.....	.....	.....	1	1	.....	1	1
Softening of brain	.....	.....	.....	1	.....	1	1	.....	1
Syphilis	2	.....	2	3	1	4	5	1	6
Syphilis and alcohol	1	.....	1	1	.....	1	2	.....	2
Syphilis and masturbrtion	.....	.....	.....	1	.....	1	1	.....	1
Syphilis and worry	1	.....	1	.....	.....	.....	1	.....	1
Sickness	.....	1	1	1	3	4	1	4	5
Sickness and worry	1	1	2	.....	1	1	1	2	3
Stomach trouble	1	.....	1	.....	.....	.....	1	.....	1
Surgical operation	1	.....	1	.....	.....	.....	1	.....	1
Spinal trouble	.....	1	1	.....	.....	.....	.....	1	1
Specific infection	1	.....	1	.....	1	1	1	1	2
Senile paresis	.....	1	1	1	.....	1	1	1	2
Senile dementia	1	.....	1	.....	1	1	1	1	2
Sun stroke	4	.....	4	8	1	9	12	1	13
Satyriasis	1	.....	1	.....	.....	.....	1	.....	1
Strike trouble, 1898	.....	.....	.....	1	.....	1	1	.....	1
Shock, caused by death of relatives	.....	.....	.....	.....	1	1	.....	1	1
Septicamia	.....	.....	.....	.....	1	1	.....	1	1
Sickness and injury	1	.....	1	.....	.....	.....	1	.....	1
Scrofula	.....	.....	.....	.....	1	1	.....	1	1
Sickness and heredity	.....	.....	.....	1	.....	1	1	.....	1
Senility	1	4	5	.....	2	2	1	6	7

Table V.—Concluded.

Assigned Cause of Disease.	July 1, 1900, to June 30, 1901.			July 1, 1901, to June 30, 1902.			1900–1901.		
	M.	F.	T.	M.	F.	T.	M.	F.	T.
Typhoid fever	5	1	6	7	2	9	12	3	15
Typhoid fever and syphilis	1	.....	1	.....	.....	.....	1	.....	1
Typhoid fever and puerperal	.....	1	1	.....	1	1	.....	2	2
Typhoid fever and epilepsy	1	.....	1	.....	.....	.....	1	.....	1
Typhoid pneumonia	.....	.....	.....	1	.....	1	1	.....	1
Titiary syphilis	1	.....	1	.....	.....	.....	1	.....	1
Unknown	83	64	147	87	75	162	170	139	309
Urinary complications	.....	.....	.....	.....	1	1	.....	1	1
Uterine disease	.....	.....	.....	.....	2	2	.....	2	2
Venery	1	.....	1	.....	.....	.....	1	.....	1
Urimic poisoning	.....	1	1	.....	.....	.....	.....	1	1
Valvular heart disease	2	.....	2	.....	.....	.....	2	.....	2
Worry	13	15	28	6	7	13	19	22	41
Worry and sickness	2	1	3	.....	.....	.....	2	1	3
Worry, over injury to husband	.....	2	2	.....	.....	.....	.....	2	2
Worry, over injury to father	.....	.....	.....	1	.....	1	1	.....	1
Worry, over marriage of daughter	.....	1	1	.....	.....	.....	.....	1	1
Worry, over death of realitives	2	.....	2	.....	1	1	2	1	3
Worry, over death of child	.....	.....	.....	2	4	6	2	4	6
Worry, over sickness of child	1	1	2	.....	.....	.....	1	1	2
Worry, over sickness of father	.....	2	2	.....	.....	.....	.....	2	2
Worry, over sickness of mother	.....	.....	.....	.....	1	1	.....	1	1
Worry over sickness of wife	1	.....	1	.....	.....	.....	1	.....	1
Worry over conduct of husband	.....	.....	.....	.....	1	1	.....	1	1
Worry over conduct of son	.....	1	1	.....	1	1	.....	2	2
Worry over insane daughter	.....	1	1	.....	.....	.....	.....	1	1
Worry over loss of property	2	.....	2	1	1	2	3	1	4
Total	242	183	425	277	207	484	519	390	909

TABLE VI.

Occupation.	July 1, 1900, to June 30, 1901.			July 1, 1901, to June 30, 1902.			1900–1901,		
	M.	F.	T.	M.	F.	T.	M.	F.	T.
Attorney	1	.....	1	.....	.....	.....	1	.....	1
Barber	1	.....	1	2	.....	2	3	.....	3
Baker	.....	.....	.....	2	1	3	2	1	3
Bartender	1	.....	1	.....	.....	.....	1	.....	1
Butcher	1	.....	1	.....	.....	.....	1	.....	1
Brass moulder	1	.....	1	.....	.....	.....	1	.....	1
Bookkeeper	.....	.....	.....	1	.....	1	1	.....	1
Blacksmith	2	.....	2	2	.....	2	4	.....	4
Boilermaker	1	.....	1	.....	.....	.....	1	.....	1
Brakeman, railroad	1	.....	1	1	.....	1	2	.....	2
Brickmaker	1	.....	1	.....	.....	.....	1	.....	1
Carriage maker	.....	.....	.....	1	.....	1	1	.....	1
Cook	.....	.....	.....	1	.....	1	1	.....	1
Carpenter	4	.....	4	4	.....	4	8	.....	8
Coal miner	2	.....	2	5	.....	5	7	.....	7
Collecting agent	1	.....	1	.....	.....	.....	1	.....	1
Car repairer	.....	.....	.....	1	.....	1	1	.....	1
Car inspector	.....	.....	.....	1	.....	1	1	.....	1
Clerk	3	.....	3	5	.....	5	8	.....	8
Cooper	.....	.....	.....	1	.....	1	1	.....	1
Cabinetmaker	1	.....	1	.....	.....	.....	1	.....	1
Cigarmaker	1	1	2	.....	.....	.....	1	1	2
Cigar packer	.....	1	1	1	.....	1	1	1	2
Conductor, railroad	1	.....	1	1	.....	1	2	.....	2
Druggist	3	.....	3	1	.....	1	4	.....	4
Dentist	1	.....	1	.....	.....	.....	1	.....	1
Domestic	.....	2	2	.....	10	10	.....	12	12
Dressmaker	.....	2	2	.....	2	2	.....	4	4
Engineer	2	.....	2	2	.....	2	4	.....	4
Engineer and machinist	1	.....	1	.....	.....	.....	1	.....	1

Table VI.—Continued.

Names.	July 1, 1900, to June 30, 1901.			July 1, 1901, to June 30, 1902.			1900–1901.		
	M.	F.	T.	M.	F.	T.	M.	F.	T.
Extract maker	.....	.....	.....	1	.....	1	1	.....	1
Farmer	87	.....	87	98	.....	98	185	.....	185
Fireman, railroad	.....	.....	.....	2	.....	2	2	.....	2
Gardener	2	.....	2	2	.....	2	4	.....	4
Grocer	.....	.....	.....	1	.....	1	1	.....	1
Grocer clerk	1	.....	1	.....	.....	.....	1	.....	1
General passenger and freight agent, Michigan Central R. R.	1	.....	1	.....	.....	.....	1	.....	1
Hotel keeper	1	.....	1	.....	.....	.....	1	.....	1
Harness maker	.....	.....	.....	1	.....	1	1	.....	1
Housework	.....	48	48	.....	52	52	.....	100	100
Housewife	.....	80	80	.....	89	89	.....	169	169
Horseman	1	.....	1	1	.....	1	2	.....	2
Iron moulder	1	.....	1	1	.....	1	2	.....	2
Ice dealer	.....	.....	.....	1	.....	1	1	.....	1
Laborer	42	.....	42	66	.....	66	108	.....	108
Laundryman	1	.....	1	.....	.....	.....	1	.....	1
Mechanic and salesman	1	.....	1	.....	.....	.....	1	.....	1
Minister	2	.....	2	1	.....	1	3	.....	3
Machinist	2	.....	2	1	.....	1	3	.....	3
Motorman	.....	.....	.....	1	.....	1	1	.....	1
Milliner	.....	1	1	.....	2	2	.....	3	3
Miner	5	.....	5	6	.....	6	11	.....	11
Moulder	.....	.....	.....	2	.....	2	2	.....	2
Music teacher	.....	1	1	.....	.....	.....	.....	1	1
None	16	26	42	13	32	45	29	58	87
Nurse	.....	1	1	1	.....	1	1	1	2
Organ tuner	1	.....	1	.....	.....	.....	1	.....	1
Police magistrate	1	.....	1	.....	.....	.....	1	.....	1
Porter	1	.....	1	.....	.....	.....	1	.....	1
Painter	5	.....	5	3	.....	3	8	.....	8
Physician	.....	.....	.....	2	1	3	2	1	3
Proprietor, lunch room	.....	.....	.....	1	.....	1	1	.....	1
Plasterer	2	.....	2	.....	.....	.....	2	.....	2
Peddler	1	.....	1	.....	.....	.....	1	.....	1
Railroad employé	2	.....	2	.....	.....	.....	2	.....	2
Retired farmer	2	.....	2	2	.....	2	4	.....	4
Real estate agent	.....	.....	.....	1	.....	1	1	.....	1
River man	.....	.....	.....	1	.....	1	1	.....	1
Storekeeper	1	.....	1	.....	.....	.....	1	.....	1
Switchman	1	.....	1	1	.....	1	2	.....	2
Salesman	2	.....	2	4	.....	4	6	.....	6
Stonemason	.....	.....	.....	1	.....	1	1	.....	1
Student	2	.....	2	3	.....	3	5	.....	5
Section hand	.....	.....	.....	1	.....	1	1	.....	1
School teacher	4	6	10	1	4	5	5	10	15
Seamstress	.....	3	3	.....	3	3	.....	6	6
Stock buyer	3	.....	3	2	.....	2	5	.....	5
Saloonkeeper	.....	.....	.....	1	.....	1	1	.....	1
Stove moulder	1	.....	1	.....	.....	.....	1	.....	1
Shoemaker	.....	.....	.....	2	.....	2	2	.....	2
Servant	1	7	8	.....	3	3	1	10	11
Teamster	2	.....	2	.....	.....	.....	2	.....	2
Tinner	.....	.....	.....	2	.....	2	2	.....	2
Timekeeper	.....	.....	.....	1	.....	1	1	.....	1
Tailor	2	.....	2	2	.....	2	4	.....	4
Teacher, Feeble Minded Institute, Lincoln, Ill.	.....	.....	.....	.....	1	1	.....	1	1
Unknown	12	4	16	12	7	19	24	11	35
Upholsterer	1	.....	1	.....	.....	.....	1	.....	1
Waiter	.....	.....	.....	1	.....	1	1	.....	1
Wagon maker	1	.....	1	.....	.....	.....	1	.....	1
Watchmaker	1	.....	1	1	.....	1	2	.....	2
Weaver	.....	.....	.....	1	.....	1	1	.....	1
Totals	242	183	425	277	207	484	519	390	909

TABLE VII.

Civil Condition of Those Admitted.

Civil Condition.	July 1, 1900, to June 30, 1901.			July 1, 1901, to June 30, 1902.			1900-1901.		
	M.	F.	T.	M.	F.	T.	M.	F.	T.
Single	109	70	179	130	77	207	239	147	386
Married	103	90	193	120	100	220	223	190	413
Widowed	20	19	39	19	23	42	39	42	81
Divorced	3	4	7	2	5	7	5	9	14
Unknown	7	.....	7	6	2	8	13	2	15
Totals	242	183	425	277	207	484	519	390	909

TABLE VIII.

Nativity of Those Admitted.

Nativity.	July 1, 1900, to June 30, 1901.			July 1, 1901, to June 30, 1902.			1900-1901.		
	M.	F.	T.	M.	F.	T.	M.	F.	T.
America	19	9	28	20	9	29	39	18	57
Alabama	2	.....	2	.....	1	1	2	1	3
Austria	.....	1	1	.....	2	2	.....	3	3
Belgium	1	.....	1	.....	.....	.....	1	.....	1
Connecticut	.....	.....	.....	.....	1	1	.....	1	1
Canada	2	.....	2	2	1	3	4	1	5
California	1	.....	1	.....	.....	.....	1	.....	1
England	2	4	6	.....	3	3	2	7	9
France	.....	.....	.....	1	.....	1	1	.....	1
Germany	11	10	21	21	14	35	32	24	56
Hungary	1	.....	1	.....	.....	.....	1	.....	1
Illinois	118	99	217	132	101	233	250	200	450
Indiana	4	4	8	4	2	6	8	6	14
Iowa	1	.....	1	4	.....	4	5	.....	5
Ireland	10	7	17	8	5	13	18	12	30
Kansas	.....	1	1	1	.....	1	1	1	2
Kentucky	6	5	11	3	5	8	9	10	19
Louisiana	1	.....	1	.....	.....	.....	1	.....	1
Michigan	1	.....	1	.....	.....	.....	1	.....	1
Maryland	2	.....	2	1	.....	1	3	.....	3
Missouri	7	7	14	8	7	15	15	14	29
Massachusetts	.....	1	1	1	1	2	1	2	3
Maine	.....	1	1	.....	.....	.....	.....	1	1
Nova Scotia	.....	1	1	.....	.....	.....	.....	1	1
North Carolina	1	1	2	1	2	3	2	3	5
New York	2	6	8	4	5	9	6	11	17
New Jersey	2	.....	2	1	.....	1	3	.....	3
Nebraska	1	.....	1	1	.....	1	2	.....	2
Ohio	16	10	26	19	15	34	35	25	60
Prussia	.....	1	1	2	.....	2	2	1	3
Pennsylvania	6	1	7	3	5	8	9	6	15
Sweden	1	2	3	2	1	3	3	3	6
Scotland	1	.....	1	1	.....	1	2	.....	2
Smitzerland	1	2	3	1	2	3	2	4	6
Tennessee	.....	.....	.....	.....	1	1	.....	1	1
United States	3	.....	3	16	14	30	19	14	33
Unknown	14	9	23	10	7	17	24	16	40
Vermont	2	.....	2	2	.....	2	4	.....	4
Virginia	2	1	3	5	3	8	7	4	11
West Virginia	1	.....	1	1	.....	1	2	.....	2
Wisconsin	.....	.....	.....	2	.....	2	2	.....	2
Totals	242	183	425	277	207	484	519	390	909

TABLE IX.

Cause of Death.

Cause of Death.	July 1, 1900, to June 30, 1901.			July 1, 1901, to June 30, 1902.			1900-1901.		
	M.	F.	T.	M.	F.	T.	M.	F.	T.
Anaemia	1	.....	1	2	.....	2	3	.....	3
Acute bronchitis	2	.....	2	.....	.....	.....	2	.....	2
Apoplexy	.....	1	1	.....	.....	.....	.....	1	1
Acute meningitis	2	.....	2	.....	.....	.....	2	.....	2
Bronchitis	1	.....	1	.....	.....	.....	1	.....	1
Bright's disease of kidneys	.....	.....	.....	1	.....	1	1	.....	1
Congestion of lungs	1	.....	1	.....	1	1	1	1	2
Catarrh of stomach	.....	.....	.....	1	.....	1	1	.....	1
Cerebral hemorrhage	8	4	12	13	5	18	21	9	30
Cerebral congestion	2	5	7	2	3	5	4	8	12
Cerebral apoplexy	.....	1	1	.....	.....	.....	.....	1	1
Cerebral meningitis	1	.....	1	.....	.....	.....	1	.....	1
Chronic nephritis	2	.....	2	.....	.....	.....	2	.....	2
Cerebral tumor	1	.....	1	.....	.....	.....	1	.....	1
Dysentery	.....	.....	.....	.....	2	2	.....	2	2
Dropsy	1	.....	1	.....	.....	.....	1	.....	1
Exhaustion from acute mania	6	.....	6	6	2	8	12	2	14
Exeaustion from senile paralysis	.....	.....	.....	1	.....	1	1	.....	1
Exhaustion from epilepsy	11	2	13	5	6	11	16	8	24
Exhaustion from acute melancholia	.....	....	.....	3	.....	3	3	.....	3
Exhaustion from chronic mania	1	.....	1	5	6	11	6	6	12
Exhaustion from senile dementia	2	.....	2	13	3	16	15	3	18
Exhaustion from paresis	10	5	15	16	3	19	26	8	34
Erysipelas	.....	.....	.....	.....	2	2	.....	2	2
General debility	.....	.....	.....	.....	2	2	.....	2	2
Facial erysipelas	.....	.....	.....	1	.....	1	1	.....	1
Hemorrhage of lungs	.....	1	1	.....	.....	.....	.....	1	1
Heart disease (valvular)	.....	3	3	1	1	2	1	4	5
Heart failure	2	.....	2	4	.....	4	6	.....	6
Hypo-stasis of lungs	.....	.....	.....	.....	1	1	.....	1	1
Hepatic sclerosis	.....	1	1	.....	.....	.....	.....	1	1
Inflamatory rheumatism	1	.....	1	.....	.....	.....	1	.....	1
LaGrippe	1	.....	1	.....	.....	.....	1	.....	1
Mitral stenosis	1	.....	1	.....	.....	.....	1	.....	1
Obstruction of bowels	.....	.....	.....	.....	1	1	.....	1	1
Pencarditis	.....	1	1	.....	.....	.....	.....	1	1
Peritonites	1	.....	1	.....	.....	.....	1	.....	1
Phthisis pulmonalis	1	5	6	7	4	11	8	9	17
Pneumonia	2	.....	2	3	.....	3	5	.....	5
Paretic dementia	.....	.....	.....	1	.....	1	1	.....	1
Pulmonary tuberculosis	1	.....	1	.....	1	1	1	1	2
Paralysis	.....	.....	.....	2	1	3	2	1	3
Paralysis of respiratory centers	.....	.....	.....	1	.....	1	1	.....	1
Paralysis of throat	.....	.....	.....	1	.....	1	1	.....	1
Rheumatism of heart	.....	.....	.....	.....	1	1	.....	1	1
Pulmonary hemorrhage	1	.....	1	.....	.....	.....	1	.....	1
Senility	3	6	9	2	1	3	5	7	12
Suicide, drowning	.....	1	1	.....	.....	.....	.....	1	1
Senile gangrene	1	.....	1	.....	1	1	1	1	2
Strychnia poisoning	1	.....	1	.....	.....	.....	1	.....	1
Septic infection	1	.....	1	.....	.....	.....	1	.....	1
Submaxillary celulitis	1	.....	1	.....	.....	.....	1	.....	1
Shock from burn	.....	.....	.....	1	.....	1	1	.....	1
Typhoid fever	1	.....	1	.....	.....	.....	1	.....	1
Tvberculosis	2	1	3	1	.....	1	3	1	4
Uraemia	.....	1	1	.....	.....	.....	.....	1	1
Totals	73	38	111	93	47	140	166	85	251

TABLE X.

Ages at Death.

Ages at Death.	July 1, 1900, to June 30, 1901.			July 1, 1901, to June 30, 1902.			1900–1901.		
	M.	F.	T.	M.	F.	T.	M.	F.	T.
Less than twenty years	1	.....	1	1	1	2	2	1	3
Twenty to twenty-five years	6	.....	6	4	3	7	10	3	13
Twenty-five to thirty years	5	1	6	6	2	8	11	3	14
Thirty to thirty-five years	6	4	10	7	3	10	13	7	20
Thirty-five to forty years	9	3	12	8	5	13	17	8	25
Forty to forty-five years	10	6	16	9	5	14	19	11	30
Forty-five to fifty years	5	4	9	6	2	8	11	6	17
Fifty to sixty years	10	6	16	17	9	26	27	15	42
Sixty to seventy years	11	5	16	12	7	19	23	12	35
Seventy to eighty years	6	6	12	15	7	22	21	13	34
Eighty to ninety years	4	2	6	5	3	8	9	5	14
Unknown	.....	1	1	3	.....	3	3	1	4
Total	73	38	111	93	47	140	166	85	251

TABLE XI.

Ratio of Deaths.

Ratio Per Cent.	July 1, 1900, to June 30, 1902.			July 1, 1901, to June 30, 1902.			1900-1901.		
	M.	F.	T.	M.	F.	T.	M.	F.	T.
On those admitted	18.98	12.14	15.97	24.03	14.50	19.41	21.41	13.44	17.68
All under treatment	7.10	4.06	5.65	9.02	5.00	7.10	8.06	4.48	6.35
Average present	11.28	6.08	8.72	15.08	7.51	11.27	13.13	6.80	9.98

TABLE XII.

Duration of Disease in those who Died.

Duration of Disease.	July 1, 1900, to June 30, 1901.			July 1, 1901, to June 30, 1902.			1900–1901.		
	M.	F.	T.	M.	F.	T.	M.	F.	T.
Under one month	19	7	26	19	13	32	38	20	58
One to two months	5	1	6	2	4	6	7	5	12
Two to six months	1	.....	1	7	1	8	8	1	9
Six to nine months	.....	1	1	2	2	4	2	3	5
Nine to twelve months	1	2	3	13	2	15	14	4	18
Twelve to eighteen months	2	.....	2	.....	.....	.....	2	.....	2
Eighteen to three years	8	1	9	5	5	10	13	6	19
Three to five years	2	1	3	2	2	4	4	3	7
Five to twelve years	2	1	3	1	2	3	3	3	6
Twelve to twenty years	.....	.....	.....	2	.....	2	2	.....	2
Unknown	33	24	57	40	16	56	73	40	113
Total	73	38	111	93	47	140	166	85	251

TABLE XIII.

Length of Residence in Hospital of those who Died.

Length of Residence.	July 1, 1900, to June 30, 1901.			July 1, 1901, to June 30, 1902.			1900–1901.		
	M.	F.	T.	M.	F.	T.	M.	F.	T.
Less than one month	7	4	11	6	1	7	13	5	18
One to six months	13	11	24	21	12	33	34	23	57
Six to twelve months	11	4	15	17	5	22	28	9	37
One to two years	12	5	17	20	7	27	32	12	44
Two to five years	21	10	31	18	9	27	39	19	58
Five to ten years	7	3	10	8	6	14	15	9	24
Ten to fifteen years	1	1	2	2	5	7	3	6	9
Fifteen to twenty years	1	.....	1	.....	1	1	1	1	2
Twenty to twenty-five years	.....	.....	.....	1	1	2	1	1	2
Total	73	38	111	93	47	140	166	85	251

TABLE XIV.

Ages when first Attacked.

Ages.	July 1, 1900, to June 30, 1901.			July 1, 1901, to June 30, 1902.			1900–1901.		
	M.	F.	T.	M.	F.	T.	M.	F.	T.
Ten to fifteen years	.....	.....	.....	1	1	2	1	1	2
Fifteen to twenty years	12	17	29	16	13	29	28	30	58
Twenty to twenty-five years	19	18	37	23	21	44	42	39	81
Twenty-five to thirty years	34	27	61	41	29	70	75	56	131
Thirty to thirty-five years	30	17	47	17	24	41	47	41	88
Thirty-five to forty years	28	24	52	42	30	72	70	54	124
Forty to forty-five years	26	19	45	32	24	56	58	43	101
Forty-five to fifty years	15	12	27	16	18	34	31	30	61
Fifty to sixty years	40	21	61	37	21	58	77	42	119
Sixty to seventy years	21	14	35	25	12	37	46	26	72
Seventy to eighty years	15	7	22	18	6	24	33	13	46
Over eighty years	.....	2	2	3	2	5	3	4	7
Unknown	2	5	7	6	6	12	8	11	19
Total	242	183	425	277	207	484	519	390	909

TABLE XV.

Education of those Admitted.

Education.	July 1, 1900, to June 30, 1901.			July 1, 1901, to June 30, 1902.			1900–1901.		
	M.	F.	T.	M.	F.	T.	M.	F.	T.
Academic	3	.....	3	2	.....	2	5	.....	5
Common school	186	150	336	208	144	352	394	294	688
College	9	2	11	3	3	6	12	5	17
Deaf and dumb	1	.....	1	.....	.....	.....	1	.....	1
Fair	1	2	3	2	3	5	3	5	8
Good	2	2	4	3	.....	3	5	2	7
High school	1	5	6	1	9	10	2	14	16
Limited	13	10	23	29	21	50	42	31	73
Military	1	.....	1	.....	.....	.....	1	.....	1
None	16	9	25	15	15	30	31	24	55
Unknown	9	3	12	14	12	26	23	15	38
Total	242	183	425	277	207	484	519	390	909

Recoveries during the two years.

Recoveries.	July 1, 1900, to June 30, 1901.				July 1, 1901, to June 30, 1902.				1900–1901.			
	M.	F.	T.	Per cent.	M.	F.	T.	Per cent.	M.	F.	T.	Per cent.
Patients insane less than 3 months	9	1	10	26.32	2	4	6	26.09	11	5	16	26.23
Patients insane 3 to 12 months	10	16	26	68.42	5	10	15	65.22	15	16	41	67.21
Patients insane over 12 months	2	.....	2	5.26	.....	2	2	8.69	2	2	4	6.56
Total	21	17	38	100.00	7	16	23	100.00	28	33	61	100.00

General Results Since Hospital First Opened.

Superintendents.	Year.	Number of patients at date of former report	Number of patients since admitted	Whole number under treatment	Discharged. Recovered	Improved	Unimproved	By trustees	Escaped	Transferred	Died	Total	Remaining
J. M. Higgins, M. D.	1851-52	138	138	34	9	7	....	....	....	....	6	56	82
Drs. Higgins, H. K. Jones and Andrew McFarland	1853-54	82	266	348	114	31	16	....	....	....	21	182	166
Andrew McFarland, M. D.	1855-56	166	302	468	118	56	21	36	....	....	24	254	214
do	1857-58	214	312	526	164	31	15	45	....	....	42	279	229
do	1859-60	229	325	552	154	35	14	89	....	....	29	321	231
do	1861-62	231	386	617	165	34	24	57	....	....	35	315	302
do	1863-64	302	408	710	159	14	48	133	13	....	42	409	301
do	1865-66	301	446	747	146	53	59	123	....	....	48	429	318
do	1867-68	318	623	941	205	108	54	121	....	....	46	535	406
Andrew McFarland and H. F. Carriel	1869-70	406	708	1,114	210	100	70	204	....	....	98	662	452
H. F. Carriel, M. D.	1871-72	452	637	1,089	216	239	78	....	....	....	97	630	459
do	1873-74	459	473	932	155	218	22	....	4	....	59	458	474
do	1875-76	474	521	995	140	229	88	....	6	....	66	529	466
do	1877-78	466	609	1,075	167	220	69	....	11	....	74	540	534
do	1879-80	534	462	1,026	131	117	47	....	10	....	88	393	633
do	1881-82	633	514	1,147	142	178	86	....	7	....	95	508	639
do	1883-84	639	430	1,119	122	204	66	....	5	....	89	486	633
do	1885-86	633	704	1,339	141	143	26	....	9	....	92	411	926
do	1887-88	926	475	1,401	128	220	26	....	6	....	98	478	923
do	1889-90	923	733	1,656	154	227	38	....	6	214	105	744	912
do	1891-92	912	837	1,749	143	193	25	....	14	58	136	569	1,180
do	1892-93	1,180	295	1,475	71	98	25	....	2	....	79	275	1,200
J. F. McKenzie	1893-94	1,200	362	1,562	89	106	38	....	3	10	85	331	1,231
J. F. McKenzie and Walter Watson	1894-95	1,231	462	1,692	56	120	86	....	5	....	84	351	1,208
Walter Watson, M. D.	1895-96	1,208	754	1,962	98	166	75	....	1	1	90	431	1,207
Drs. Watson and F. C. Winslow	1896-97	1,207	717	1,924	109	144	58	....	14	1	80	406	1,238
F. C. Winslow, M. D.	1897-98	1,238	775	2,013	58	147	46	....	3	285	90	629	1,187
do	1898-99	1,187	678	1,865	67	149	35	....	2	43	100	396	1,241
do	1899-1900	1,241	738	1,979	54	255	41	....	2	4	97	453	1,265
Drs. F. C. Winslow and Joseph Robbins	1900-01	1,265	698	1,963	38	237	27	....	4	1	111	418	1,279
Joseph Robbins, M. D.	1901-02	1,279	711	1,990	23	217	34	....	3	116	140	553	1,231

Patients admitted under Dr. Higgins	317
Patients admitted under Dr. Jones	26
Patients admitted under Dr. McFarland	3,448
Patients admitted under Dr. Carriel	6,874
Patients admitted under Dr. McKenzie	575
Patients admitted under Dr. Watson	948
Patients admitted under Dr. Winslow	2,390
Patients admitted under Dr. Robbins	711

Counties.	Quota	Now in hospital, males.	Now in hospital, females	Number of admissions previous to July 1, 1900	Number of admissions from July 1, 1900, to June 30, 1902	Total	Number of days' board given to inmates from July 1, 1900, to June 30, 1902
Adams	96	35	56	745	57	802	69,405
Brown	18	8	10	128	6	134	12,293
Calhoun	11	7	4	42	2	44	9,767
Cass	25	21	10	209	18	227	20,526
Christian	49	23	17	261	24	285	33,237
Cook	.....	.....	.....	.....	.....	.....	392
DeWitt	29	13	14	162	15	177	18,703
Fulton	70	30	40	336	47	383	51,082
Greene	36	18	17	276	24	300	25,876
Henderson	.....	.....	1	80	.....	.....	730
Hancock	51	19	29	334	35	369	38,737
Jersey	23	11	14	205	21	226	17,063
Logan	40	16	21	248	19	267	24,511
McLean	95	44	49	162	78	240	69,182
Macoupin	61	32	31	429	53	482	48,151
Mason	26	12	12	184	21	205	21,068
McDonough	45	22	26	237	38	275	33,153
Menard	21	7	10	183	15	198	12,609
Macon	63	39	28	296	52	348	45,819
Montgomery	45	18	23	299	32	331	31,922
Morgan	50	27	28	641	41	682	40,339
Peoria	113	49	53	661	98	759	75,253
Pike	49	26	21	427	27	654	35,959
Piatt	26	10	15	28	13	41	19,373
Sangamon	102	49	48	653	82	735	75,030
Schuyler	24	7	13	168	18	186	17,405
Scott	16	10	7	107	8	115	11,416
Tazewell	43	19	25	293	29	322	29,678
Woodford	29	14	16	146	23	169	22,024
State at large	.....	.....	.....	21	13	34	6,692
Footings	.....	.....	.....	.....	.....	.....	917,395

STATEMENT

Showing Amount of Milk Produced Each Month for the Two Years Ending June 30, 1902.

1900—		1901—	
July	3,393 gallons.	July	2,651 gallons.
August	3,229 ..do.....	August	2,912 ..do.....
September	4,860 ..do.....	September	2,923 ..do.....
October	2,827 ..do.....	October	3,260 ..do.....
November	2,735 ..do.....	November	2,828 ..do.....
December	2,836 ..do.....	December	2,647 ..do ....
1901—		1902—	
January	2,647 ..do.....	January	2,674 ..do.....
February	2,379 ..do.....	February	2,233 ..do.....
March	3,577 ..do.....	March	2,660 ..do.....
April	2,706 ..do.....	April	2,822 ..do.....
May	3,271 ..do.....	May	3,270 ..do ....
June	2,809 ..do.....	June	3,383 ..do.....
Total	37,266 ..do.....	Total	34,263 ..do.....
Daily average	102 gallons.	Daily average	94 gallons.

STATEMENT

Showing Production of the Garden for the Year Ending June 30, 1902.

62¾ bushels beans	$ 47 06	2,399 heads cabbage	$119 95
605½ bushels potatoes	605 50	155 heads cauliflower	7 75
98¼ bushels turnips	49 13	7,452 pounds grapes	223 56
100 bushels beets	100 00	1,036 bunches pieplant	86 33
358⅜ bushels tomatoes	358 38	21 gallons horse radish	25 20
12 bushels sweet corn	4 80	4 bushels peaches	4 00
22⅞ bushels plums	38 20	5,030 bunches onions	226 35
10 bushels cucumbers	12 00	23 3/16 bushels asparagus	37 10
178½ bushels peas	214 20	2,734 quarts strawberries	341 75
7½ bushels apples	7 50	20 quarts cherries	2 00
185⅝ bushels radishes	92 93	243 chickens	72 90
275¼ bushels lettuce	137 62	125½ dozen eggs	15 69
176 bushels spinach	140 80		
22½ bushels gooseberries	60 08	Total	$3,030 78

STATEMENT

Showing Production of Garden for the Year Ending June 30, 1901.

163½ bushels beans	$163 50	138 dozen tomatoes	$ 6 90
158¼ bushels potatoes	553 44	140 dozen sweet corn	11 20
87 bushels sweet potatoes	42 40	45½ dozen cucumbers	4 55
224¾ bushels turnips	107 15	126 dozen egg plants	5 60
319 bushels onions	186 30	11 heads cauliflower	44
186 bushels beets	88 77	492 squashes	19 68
911½ bushels tomatoes	455 75	9,089 pounds grapes	272 67
507 bushels sweet corn	253 50	9 bushels pie plant	4 50
55¾ bushels carrots	25 12	2 bushels pears	4 00
149½ bushels parsnips	144 40	2,765 bunches celery	691 25
53¾ bushels cucumbers	53 75	42 gallons horse radish	42 00
20¼ barrels cucumber pickles	101 25	10 pounds sage	4 00
3½ bushels peppers	3 50	16 pumpkins	60
10¼ bushels peas	16 25	360 dozen eggs	44 00
½ bushel plums	1 00		
11,028 heads cabbage	342 72		$3,650 19

Articles Manufactured in the Sewing Room during the two years ending June 30, 1902.

Aprons	141	Ironing sheets	53
Bags, clothes	109	Mattresses	48
Bags, coffee	37	Masquerade suits	1
Bread cloths	2	Masquerade caps	6
Bed spreads, hemmed	4	Masquerade masks	10
Bed pads	13	Napkins	274
Binding wool jackets	1	Net for skylight	1
Bands of dresses	2	Nightgowns	184
Bandages	200	Pantaloons	17
Caps for baker	24	Pillows	78
Camisoles	59	Pillow cases	2,266
Chemise	584	Skirts	177
Comforters	227	Suits, straight	339
Curtains	672	Strings for jackets, etc	626
Cotton petticoats	234	Straight jackets	2
Curtain straps	102	Shelf covers	15
Cushions	3	Towels	92
Covers for baskets	1	Table cloths	767
Drawers	750	Ticks, mattress	144
Dresses, strong	1,817	Ticks, pillow	78
Dresser scarfs	14	Underwaists	205
Dress skirts	11	Undershirts	299
Dress waists	16	Uniform waist	1
Dress caps	2	Wool mittens	141
Dress sleeves	2	Window shades	350
Dress made over	1		

Artices repaired on the following wards:

Ward No. 1	1,978	Ward No. 5	7,797
Ward No. 2	4,099	Ward No. 6	11,638
Ward No. 3	5,238		
Ward No. 4	11,735	Total	32,485

TREASURER'S REPORT.

Annie C. Dickson, Treasurer, in Account with the Illinois Central Hospital for the Insane, for the two years ending June 30, 1901.

		ORDINARY EXPENSE FUND.		
		Dr.		
1900 July	1	To balance on hand	$ 2,029 25	
		To amount from State Treasurer	340,000 00	
		To sundry deposits by Superintendent	39.893 66	
		Cr.		
1902 June	30	By superintendent's orders paid	.....	$370,095 83
		balance	.....	11,827 08
			$381,922 91	$381,922 91
1902 July	1	To balance	$11,827 08	
		IMPROVEMENT AND REPAIR FUND.		
		Dr.		
1900 July	1	To amount from State treasurer	$18,418 16	
		Cr.		
1902 June	30	By superintendent's orders paid	.....	$18.418 16
			$18,418 16	$18,418 16
		PAINTING FUND.		
		Dr.		
1900 July	1	To amount from State Treasurer	$4.099 43	
		Cr.		
1902 June	30	By superintendent's orders paid	.....	$4,099 43
			$4,099 43	$4.099 43
		FARM IMPLEMENT FUND.		
		Dr,		
1900 July	1	To amount from State Auditor	$705 76	
		Cr.		
1902 June	30	By superintendent's orders paid	.....	$705 76
			$705 76	$705 76
		PLUMBING FUND.		
		Dr.		
1900 July	1	To amount from State Treasurer	$2,805 91	
		Cr.		
1902 June	30	By superintendent's orders paid	.....	$2,805 91
			$2,805 91	$2,805 91

Treasurer's Report—Continued.

		LIBRARY FUND.		
		Dr.		
July 1900	1	To amount from State Treasurer	$718 08	
		Cr.		
June 1902	30	By superintendent's orders paid	.....	$718 08
			$718 08	$718 08
		IMPROVEMENT OF GROUND FUND.		
		Dr.		
July 1900	1	To amount from State Treasurer	$1,376 61	
		Cr.		
June 1902	30	By superintendent's orders paid	.....	$1,376 61
			$1,376 61	$1,376 61
		LIVE STOCK FUND.		
		Dr,		
July 1900	1	To amount from State Treasurer	$2,000 00	
		Cr.		
June 1902.	30	By superintendent's orders paid	.....	$2,000 00
			$2,000 00	$2,000 00
		FIRE ESCAPE FUND.		
		Dr.		
July 1900.	1	To amount from State Treasurer	$4,000 00	
		Cr.		
June 1902.	30	By superintendent's orders paid	.....	$4,000 00
			$4,000 00	$4,000 00
		INFIRMARY FUND.		
		Dr.		
July 1900	1	To amount from State Treasurer	$23,001 59	
		Cr.		
June 1902.	30	By superintendent's orders paid	.....	$23,001 59
			$23,001 59	$23,001 59
		FURNITURE FUND.		
		Dr.		
July 1900.	1	To amount from State Treasurer	$836 85	
		Cr.		
June 1902	30	By superintendent's order paid	.....	$836 85
			$836 85	$836 85

Treasurer's Report—Concluded.

		FENCING FUND.		
		Dr.		
1900. July	1	To amount from State Treasurer	$207 75	
		Cr.		
1902. June	30	By superintendent's orders paid	.....	$207 75
			$207 75	$207 75
		IMPROVEMENT IN POWER AND HEATING PLANT FUND.		
		Dr.		
1900 July	1	To amount from State Treasurer	$40 00	
		Cr.		
1902. June	30	By superintendent's orders paid	.....	$40 00
			$40 00	$40 00
		PAVING FUND.		
		Dr.		
1900. July	1	To amount from State Treasurer	$260 36	
		Cr.		
1902. June	30	By superintendent's orders paid	.....	$260 36
			$260 36	$260 36

FINANCIAL STATEMENT

Of the receipts and expenditures of the Illinois Central Hospital for the Insane for the fiscal year from July 1, 1900, to June 30, 1901.

		ORDINARY EXPENSE FUND.		
		Dr.		
1900				
July	1	To balance	$ 988 01	
		appropriation for quarter ending September 30	41,250 00	
October	1	appropriation for quarter ending December 31	41,250 00	
1901				
January	1	To appropriation for quarter ending March 31	41,250 00	
April	1	appropriation for quarter ending June 30	41,250 00	
June	30	counties for clothing	7,211 63	
		individuals, for clothing	3,340 29	
		sales of live stock	7,919 46	
		sales of farm produce	282 18	
		sales of waste materials of all sorts	426 20	
		all other sources	1,375 99	
		Cr.		
June	30	By indebtedness incurred on account of—		
		attendance (salaries and wages)	.....	$75,340 77
		food	.....	63,006 92
		clothing, bedding, etc	.....	11,111 96
		laundry supplies	.....	904 40
		fuel	.....	11,300 73
		light	.....	1,937 50
		water	.....	2,523 52
		medicines and medical supplies	.....	3,162 37
		freight and transportation	.....	555 03
		postage and telegraphing	.....	706 51
		books and stationery	.....	433 36
		printing and advertising	.....	288 76
		music and amusements	.....	274 05
		household expenses	.....	675 14
		furniture	.....	1,863 51
		buildings, improvements and repairs	.....	953 74
		tools	.....	56 44
		machinery, etc	.....	325 61
		farm, garden, stock, grounds, roads and fences	.....	8,328 25
		real estate	.....	450 00
		legal expenses	.....	100 00
		Insurance	.....	243 00
		shop expenses	.....	70 77
		burial expenses	.....	1,092 11
		expenses not classified	.....	67 08
		By balance	.....	772 23
			$186,543 76	$186,543 76
July	1	To balance (in hands of Annie C. Dickson, treasurer)	$779 43	
		Less orders outstanding	7 20	
		Net balance	$772 23	

Financial Statement—Continued.

		REPAIR AND IMPROVEMENT FUND.		
		Dr.		
1900 July	1	To balance	$ 1 16	
		appropriation for quarter ending September 30	10,000 00	
		Cr.		
1901 June	30	By indebtedness incurred on account of—		
		attendance (salaries and wages)	.....	$2,255 94
		household expenses	.....	11 58
		buidings, improvements and repairs	.....	6,089 48
		tools	.....	27 65
		machinery, etc	.....	682 76
		farm, garden, stock, grounds, roads and fences	.....	933 75
			$10,001 16	$10,001 16
		IMPROVEMENT OF GROUND FUND.		
		Dr.		
1900 July	1	To balance	$ 534 48	
		appropriation for quarter ending September 30	1,000 00	
		Cr.		
1901 June	30	By indebtedness incurred on account of—		
		attendance (salaries and wages)	.....	$338 10
		medicines and medical supplies	.....	5 25
		buildings, improvements and repairs	.....	61 88
		farm, garden, stock, grounds, roads and fences	.....	115 65
		balance	.....	1,013 60
			$1,534 48	$1,534 48
July	1	To balance (in hands of State Treasurer)	$1,013 60	
		LIBRARY FUND.		
		Dr.		
1900 July	1	To balance	$152 30	
		appropriation for quarter ending September 30	500 00	
		Cr.		
1901 June	30	By indebtedness incurrred on account of—		
		books and stationery	.....	$476 06
		music and amusements	.....	12 00
		furniture	.....	37 00
		balance	.....	127 24
			$652 30	$652 30
July	1	To balance (in hands of State Treasurer)	$127 24	

Financial Statement—Continued.

		FARM IMPLEMENT FUND.		
		Dr.		
1900 July	1	To balance	$638 06	
		Cr.		
1901 June	30	By indebtedness incurred on account of—		
		household expenses	.....	$ 7 00
		buildings, improvements and repairs	.....	2 93
		tools	.....	4 85
		machinery, etc	.....	15 00
		farm, garden, stock, grounds, roads and fences	.....	496 80
		balance	.....	111 48
			$638 06	$638 06
July	1	To balance (in hands of State Treasurer)	$111 48	
		FURNITURE FUND.		
		Dr.		
1900 July	1	To balance	$8 29	
		Cr.		
1901 June	30	By indebtedness incurred on account of—		
		furniture	.....	$8 29
			$8 29	$8 29
		PAINTING FUND.		
		Dr.		
1900 July	1	To balance	$2,454 34	
		Cr.		
1901 June	30	By indebtedness incurred on account of—		
		attendance salaries and wages	.....	$1.568 52
		building, improvements and repairs	.....	884 82
		tools	.....	1 00
			$2,454 34	$2,454 34
		PLUMBING FUND.		
		Dr.		
1900 July	1	To balance	$1,285 83	
		Cr.		
1901 June	30	By indebtedness incurred on account of—		
		building, improvements and repairs	.....	$801 67
			.....	484 16
			$1,285 83	$1,285 83
		IMPROVEMENT IN POWER AND HEATING PLANT FUND.		
		Dr.		
July	1	To balance	$40 00	
		Cr.		
1900 July	1	By indebtedness incurred on aocount of—		
		building, improvements and repairs	.....	$40 00
			$40 00	$40 00

Financial Statement—Concluded.

		PAVING FUND.		
		Dr.		
1901 June	30	To balance	$260 36	
		Cr.		
July	1	By indebtedness incurred on account of—attendance (salaries and wages)	.....	$260 36
			$260 36	$260 36

FINANCIAL STATEMENT

Of the Receipts and Expenditures of the Illinois Central Hospital for the Insane, for the fiscal year from July 1, 1901, to June 30, 1902.

		ORDINARY EXPENSE FUND.		
		Dr.		
1901.				
July	1	To balance	$ 772 23	
		appropriation for quarter ending September 30	43,750 00	
October	1	appropriation for quarter ending December 31	43,750 00	
1902.				
January	1	appropriation for quarter ending March 31	43,750 00	
April	1	appropriation for quarter ending June 30	43,750 00	
June	30	counties, for clothing	7,283 27	
		individuals, for clothing	3,099 49	
		sales of live stock	7,486 77	
		sales of waste materials, of all sorts	1,468 38	
		Cr.		
1902.		By indebtedness incurred on account of—		
June	30	attendance (salaries and wages)	.....	$75,021 99
		food	.....	62,806 77
		clothing, bedding, etc	.....	11,313 56
		laundry supplies	.....	1,108 02
		fuel	.....	10,935 95
		light	.....	1,782 39
		water	.....	2,216 63
		medicines and medical supplies	.....	2,934 65
		freight and transportation	.....	527 75
		postage and telegraphing	.....	681 96
		books and stationery	.....	589 15
		printing and advertising	.....	552 89
		music and amusements	.....	173 03
		instruments and apparatus	.....	16 14
		household expenses	.....	696 83
		furniture	.....	859 86
		buildings, improvements and repairs	.....	880 74
		tools	.....	125 46
		machinery, etc	.....	378 21
		farm, garden, stock, grounds, roads and fences	.....	8,331 28
		shop expenses	.....	48 04
		burial expenses	.....	1,300 46
		expenses not classified	.....	1 30
		By balance	.....	11,827 08
			$195,110 14	$195,110 14
July	1	To balance (in hands of Annie C. Dickson, treasurer)	$11,827 08	

Financial Statement—Continued.

		REPAIR AND IMPROVEMENT FUND.		
		Dr.		
1901 July	1	To appropriation for quarter ending September 30.....	$10,000 00	
		Cr.		
1902 June	30	By indebtedness incurred on account of—		
		attendance (salaries and wages).....	.....	$3,539 52
		building, improvements and repairs.....	.....	2,766 97
		machinery, etc.....	.....	1,650 77
		farm, garden, stock, grounds, roads and fences....	.....	442 93
		shop expenses.....	.....	7 05
		balance	.....	1,592 76
			$10,000 00	$10,000 00
July	1	To balance (in hands of State Treasurer).....	$1,592 76	
		IMPROVEMENT OF GROUND FUND.		
		Dr.		
1901 July	1	To balance	$1,013 60	
		appropriation for quarter ending September 30.....	1,000 00	
		Cr.		
July	1	By balance	.....	$703 85
1902 June	30	By indebtedness incurred on account of—		
		farm, garden, stock, grounds, roads and fences....	.....	855 73
		balance	.....	454 02
			$2,013 60	$2,013 60
July	1	To balance (in hands of State Treasurer).....	$454 02	
		LIBRARY FUND.		
		Dr.		
1901 July	1	To balance	$127 24	
		appropriation for quarter ending September 30.....	500 00	
		Cr.		
July	1	By balance.....	.....	$120 34
1902. June	30	By indebtedness incurred on account of—		
		books and stationery.....	.....	176 55
		music and amusements	.....	6 05
		balance.....	.....	324 30
			$627 24	$627 24
July	1	To balance (in hands of State Treasurer)	$324 30	

Financial Statement—Continued.

		FARM IMPLEMENT FUND.		
		Dr.		
1901 July	1	To balance	$111 48	
		appropriation for quarter ending September 30	500 00	
		Cr.		
July	1	By balance	.....	$ 23 73
1902 June	30	By indebtedness incurred on account of—		
		farm, garden, stock, grounds, roads and fences	.....	174 18
		balance	.....	413 57
			$611 48	$611 48
1902 July	1	To balance (in hands of State Treasurer)	$413 57	
		FURNITURE FUND.		
		Dr.		
1901. July	1	To appropriation for quarter ending September 30	$1,000 00	
		Cr.		
1902. June	30	By indebtedness incurred on account of—		
		furniture	.....	$828 56
		balance	.....	171 44
			$1,000 00	$1,000 00
July	1	To balance (in hands of State treasurer)	$171 44	
		LIVE STOCK FUND.		
		Dr.		
1901. July	1	To appropriation for quarter ending September 30	$2,000 00	
		Cr.		
1902. June	30	By indebtedness incurred on account of—		
		farm, garden, stock, grounds, roads and fences	.....	$2,000 00
			$2,000 00	$2,000 00
		PAINTING FUND.		
		Dr.		
1901. July	1	To appropriation for quarter ending September 30	$2,500 00	
		Cr.		
1902. June	30	By indebtedness incurred on account of—		
		attendance (salaries and wages)	.....	$1,098 72
		buildings, improvements and repairs	.....	436 22
		balance	.....	965 06
			$2,500 00	$2,500 00
July	1	To balance (in hands of State treasurer)	$965 06	

Financial Statement—Concluded.

		PLUMBING FUND.		
		Dr.		
1901. July	1	To appropriation for quarter ending September 30.....	$5,000 00	
		Cr.		
1902. June	30	By indebtedness incurred on account of—		
		buildings, improvements and repairs.....	.....	$1,458 08
		balance.....	.....	3,541 92
			$5,000 00	$5,000 00
July	1	To balance (in hands of State treasurer).....	$3,541 92	
		FENCING FUND,		
		Dr.		
1901 July	1	To appropriation for quarter ending September 30.....	$1,000 00	
		Cr.		
1902 June	30	By indebtedness incurred on account of—		
		farm, garden, stock, grounds, roads and fences	.....	$207 75
		balance.....	.....	792 25
			$1,000 00	$1,000 00
July	1	To balance (in hands of State Treasurer).....	$792 25	
		FIRE ESCAPE FUND.		
		Dr.		
1901 July	1	To appropriation for quarter ending September 30.....	$4,000 00	
		Cr.		
1902 June	30	By indebtedness incurred on account of—		
		buildings, improvements and repairs	.....	$4,000 00
			$4,000 00	$4,000 00
		NEW INFIRMARY FUND.		
		Dr.		
1901. July	1	To appropriation for quarter ending September 30.....	$3,500 00	
		Cr.		
1902 June	30	By indebtedness incurred on account of—		
		attendance (salaries and wages).....	.....	$ 704 78
		buildings, improvements and repairs	.....	22,296 81
		balance.....	.....	11,998 41
			$35,000 00	$35,000 00
July	1	To balance (in hands of State Treasurer)	$11,998 41	

ITEMIZED STATEMENT

Of the kind, quantity and cost of all articles purchased for the Institution during the fiscal years of 1900 and 1901, from July 1, 1900, to June 30, 1902, inclusive.

ORDINARY EXPENSE FUND.

Item.	Measure	1901.		1902.		1901 and 1902.	
		Am't.	Cost.	Am't.	Cost.	Am't.	Cost.
ATTENDANCE.							
Salaries			$22,870 10		$23,079 53		$45,949 63
Wages of employes			57,656 26		56,339 42		113,995 68
Labor, not on pay roll.							
Instructors					729 08		729 08
Superint'dent of construction					231 28		231 28
Labor with team					16 70		16 70
Threshing			12 75				12 75
Cutting oats			26 25				26 25
Pumping cistern					10 00		10 00
Total, attendance			$80.565 36		$80.406 01		160,971 37
FOOD.							
BREADSTUFFS.							
Baking powder	Pounds	636	90 17	130	29 81	766	119 98
Baking soda	do	185	9 36	210	10 72	395	20 08
Barley	do	575	14 75	325	9 41	900	24 16
Biscuits	do			50	5 15	50	5 15
Cakes	do	189	21 90	135	13 70	324	35 60
Corn starch	do	284	7 08	236	6 49	520	13 57
Cracked wheat	do	234	14 65	613	25 15	847	39 80
Crackers	do	1,385	81 29	1,895½	107 13	3,280½	188 42
Cream tartar	do	1	45	1¼	45	2¼	90
Flour, buckwheat	Barrels	½	4 15	½	4 80	1	8 95
Flour, graham	do	25½	91 90	25	83 67	50½	175 57
Flour, rye	do				5 70		5 70
Flour, wheat	do	1,747¼	5,826 64	1,622	5,672 43	3,369¼	11,499 07
Macaroni	Boxes	2	4 35	20	63 25	22	67 60
Meal, corn	Pounds	7,175	71 05	7,244	112 28	14,419	183 33
Meal oat	do	4,500	92 82			4,500	92 82
Oats, rolled	do	8,100	150 22	9,380	277 38	17,480	427 60
Tapioca	do	713	31 54	532	23 40	1,245	54 94
Wheat	do			360	4 80	360	4 80
Yeast, powder	do	605	151 37	581½	146 38	1,186½	297 75
Macaroon powder	do			72	15 00	72	15 00
MEATS, ETC.							
Fresh.							
Beef, quarters	Pounds	230,759	16,332 43	242,659	15,859 19	473,418	32,191 62
Liver	do	19,210	748 86	15,724	451 53	34,934	1,200 39
Mutton	do	7,549	413 92	2,796	260 23	10,345	674 15
Pork	do	15,007	146 22	20,282½	1,635 18	35,289½	2,781 40

Itemized Statement—Continued.

Item.	Measure	1901.		1902.		1901 and 1902.	
		Am't.	Cost.	Am't.	Cost.	Am't.	Cost.
Rabbits	Number.	.....	.....	5	50	5	50
Sausage	Pounds..	47,891	3,574 36	31,762	2,308 55	79,653	5,882 9.
Spare ribs	do	.....	.....	16,149	1,018 54	16,149	1,018 54
Veal	do	31,406	2,198 42	16,988	1,194 32	48,394	3,392 74
Salt.							
Beef, corned	Pounds..	11,166	904 79	4,500	377 00	15,666	1,281 79
Pork	do	12,600	1,047 00	4,000	375 00	16,600	1,422 00
Smoked.							
Beef, dried	Pounds..	46	7 03	36	5 76	82	12 79
Balogna	do	.....	.....	2,600	156 00	2,600	156 00
Breakfast bacon	do	22,182	2,494 63	19,736	2,169 70	41,918	4,664 33
Hams	do	19,855	2,174 12	13,673	1,523 63	33,528	3,697 75
Fish.							
Fresh	Pounds..	11,438	445 56	6,214	278 19	17,652	723 75
Salt	do	5,000	318 69	3,000	210 87	8,000	529 56
Codfish	do	24	2 50	3,125	177 94	3,149	180 44
Mackerel	do	4,000	290 91	2,118	158 89	6,118	449 80
Lobster	Cans	24	6 96	.....	.....	24	6 96
Oysters, bulk	Quarts..	182	57 55	2,337	601 40	2,519	658 95
Salmon, cans	Cans	48	7 06	96	16 00	144	23 06
Sardines	Boxes...	200	8 18	.....	.....	200	8 18
Poultry.							
Chickens, live	Number.	311	59 73	344	77 81	655	137 54
Chickens, live	Pounds..	360½	25 88	.....	.....	360½	25 88
Chickens, dressed	do	827½	83 01	2,149½	267 76	2,977	350 77
Ducks	do	1,197	117 79	534	57 68	1,731	175 47
Turkeys, live	Number.	.....	.....	5	3 31	5	3 31
Turkeys, dressed	Pounds..	7,846½	968 50	4,149¾	423 16	11,996¼	1,391 66
Miscellaneous.							
Gelatine	Pounds..	.....	.....	91	9 25	91	9 25
Lard	do	12,061	1,002 00	17,067	1,647 53	29.128	2,649 53
Mincemeat	do	2.100	145 13	1,248	81 15	3,348	226 28
Pigs' feet	Number.	.....	.....	500	15 00	500	15 00
Pigs' feet	Pounds .	1,883	77 98	.....	.....	1,883	77 98
Tongues	Number.	.....	.....	25	3 75	25	3 75
Tripe	Kits.....	1	50	.....	.....	1	50
Tripe	Pounds .	15	65	.....	.....	15	65
Hearts	do	1,120	61 20	5,352	302 28	6.472	363 48
Tongues	do	137	20 90	.....	.....	137	20 90
VEGETABLES.							
Green.							
Beans	Bushels.	.....	.....	6	7 75	6	7 75
Beets	Bunches	.....	.....	193½	16 35	193½	16 35
Cabbage	Pounds .	310	4 25	25,393	277 12	25,703	281 37
Celery	Bunches	89	14 80	790	62 08	879	76 88
Corn	Dozens .	18	2 10	.....	.....	18	2 10
Cucumbers	Bushels.	1	80	3	3 10	4	3 90
Eggplants	Pounds .	.....	.....	76	6 44	76	6 44
Lettuce	Heads...	140	4 80	93	4 15	233	8 95
Onions	Bushels.	.....	.....	403 14/57	457 35	403 14/57	457 35
Parsnips	Bushels.	.....	.....	50½	40 50	50½	40 50
Peas	do	1¾	3 30	.....	.....	1¾	3 30
Potatoes, Irish	do	6,983	2,775 58	4,857	4,152 66	11,840	6,928 24
Potatoes, sweet	do	530	485 84	162	132 00	692	617 84
Radishes	Bunches	57	2 50	39	1 95	96	4 45
Spinach	do	5	2 70	½	1 50	5½	4 20
Turnips	Bushels.	.....	.....	261½	109 85	261½	109 85
Tomatoes	do	.....	.....	26½	26 60	26½	26 60
Tomatoes	Boxes ...	85	41 90	19	9 55	104	51 45
Tomatoes	Dozens..	.....	.....	139	9 47	139	9 47
Cabbage	Crates ..	4½	4 38	.....	.....	4½	4 38

Itemized Statement—Continued.

Item.	Measure	1901.		1902.		1901 and 1902.	
		Am't.	Cost.	Am't.	Cost.	Am't.	Cost.
Canned.							
Asparagus	Cans	.....	.....	98	$ 32 00	98	$ 32 00
Beans	do	144	$ 12 64	.....	.....	144	12 64
Corn	do	360	24 99	240	17 00	600	41 99
Peas	do	240	27 44	294	33 85	534	61 29
Pumpkin	do	.....	.....	72	5 10	72	5 10
Squash	do	72	5 88	.....	.....	72	5 88
Tomatoes	do	360	27 93	240	26 00	600	53 93
Dried.							
Beans	Pounds	.....	.....	10,609	351 50	10,609	351 50
Beans, Lima	do	.....	.....	147	9 19	147	9 19
Hominy	do	1,380	20 95	1,496	29 60	2,876	50 55
Peas	do	.....	.....	157	4 20	157	4 20
Rice	do	2,205	99 70	2,720	132 26	4,925	231 96
Pickles.							
Green	Barrels	2	10 40	10	78 40	12	88 80
Mixed	do	.....	.....	3	30 38	3	30 38
Mixed	Gallons	5½	2 05	.....	.....	5½	2 05
Chow-chow	Bottles	.....	.....	6	1 20	6	1 20
Chow-chow	Gallons	1	65	.....	.....	1	65
Cucumbers	Bottles	4	80	.....	.....	4	80
Cucumbers	Gallons	6	3 15	3	1 00	9	4 15
Horse radish	Bottles	.....	.....	1	10	1	10
Kraut	Barrels	36	158 96	.....	.....	36	158 96
Olives	Bottles	24	7 80	116	38 44	140	46 24
Onions	Quarts	2	40	18	1 80	20	2 20
Sauces	Bottles	2	1 00	5	1 60	7	2 60
Catsup	do	.....	.....	131	18 44	131	18 44
Cider	Gallons	.....	.....	10	2 00	10	2 00
Vinegar	do	1,446½	170 48	1,176	143 72	2,622½	314 20
Kraut	do	.....	.....	3½	1 05	3½	1 05
FRUIT.							
Green.							
Apples	Bushels	1,104½	633 51	220¾	133 44	1,325¼	766 95
Bananas	Bunches	52	59 10	258	157 50	310	216 60
Blackberries	Quarts	10,901	373 82	1,712	172 00	12,613	545 82
Cranberries	Gallons	60¼	36 23	13	5 79	73¼	42 02
Cranberries	Barrels	.....	.....	6¾	48 81	6¾	48 81
Grapes	Baskets	93	14 52	54	10 92	147	25 44
Grapes	Pounds	75	3 60	.....	.....	75	3 60
Lemons	Number	36	60	.....	.....	36	60
Lemons	Boxes	9	41 65	15	60 85	24	102 50
Melons, musk	Number	7,950	105 16	3,926	63 83	11,876	168 99
Melons, musk	Cases	16	5 50	.....	.....	16	5 50
Melons, water	Number	5,879	311 21	3,955	205 39	8,834	516 60
Oranges	do	48	1 22	.....	.....	48	1 22
Oranges	Boxes	19½	73 15	26	101 40	45½	174 55
Peaches	do	55	15 00	.....	.....	55	15 00
Peaches	Bushels	39	37 62	568½	362 33	607½	399 95
Pears	Boxes	.....	.....	1½	1 50	1½	1 50
Pears	Bushels	2	2 00	.....	.....	2	2 00
Plums	do	.....	.....	2¼	2 50	2¼	2 50
Raspberries	Quarts	96	6 30	230	22 50	326	28 80
Strawberries	do	672	65 10	27	3 90	699	69 00
Canned.							
Apricots	Cans	51	13 10	.....	.....	51	13 10
Apples	do	.....	.....	24	4 50	24	4 50
Cherries	do	120	24 50	120	23 40	240	47 90
Nectarines	Pounds	.....	.....	500	37 12	500	37 12
Peaches	do	240	47 04	384	75 96	624	123 00
Pears	do	120	23 52	.....	.....	120	23 52
Pineapples	do	144	29 99	84	14 55	228	44 54

Itemized Statement—Continued.

Item.	Measure	1901.		1902.		1901 and 1902.	
		Am't.	Cost.	Am't.	Cost.	Am't.	Cost.
Dried.							
Apples, evaporated	Pounds..	4,027	$225 05	1,035	$ 89 95	5,062	$315 00
Cocoanut	do	30	5 35	52	7 90	82	13 25
Currants	do	104	12 23	111	9 26	215	21 49
Dates	do	9	65	2	20	11	85
Figs	do	490	18 62	467	43 10	957	61 72
Nuts, assorted	do	958	82 57	373	36 19	1,331	118 76
Peaches	do	500	39 60	.....	.....	500	39 60
Peaches, evaporated	do	2,017	153 80	5,080	292 19	7,097	445 99
Peanuts	do	.....	.....	381	17 84	381	17 84
Peel, citron	do	12	2 50	3	70	15	3 20
Prunes	do	2,500	129 94	4,050	200 42	6,550	330 36
Raisins	do	306	32 37	292	21 63	598	54 00
JELLIES, PRESERVES, ETC.							
Apple butter	Gallons	.....	.....	2,137	106 85	2,137	106 85
Apple butter	Pounds..	6,436	283 83	.....	.....	6,436	283 83
Peach butter	Gallons..	.....	.....	536	26 80	536	26 80
OTHER PROVISIONS.							
Coffee, Etc.							
Chicory	Pounds..	2,945	126 70	2,902	132 21	5,847	258 91
Chocolate	do	49	16 26	24	7 06	73	23 32
Cocoa	do	25	9 16	.....	.....	25	9 16
Coffee, roasted	do	10,536	1,628 87	10,556	1,382 19	21,092	3,011 06
Tea, black	do	3,180	863 71	3,441	924 94	6,621	1,788 65
Tea, green	do	3,724	1,006 66	3,446	927 80	7,170	1,934 46
Milk, Etc.							
Butter	Pounds..	81½	16 53	170	34 97	251½	51 50
Butterine	do	35,090	4,349 05	33,540	3,747 00	68,630	8,096 05
Cheese	do	6,980	776 53	6,758½	800 61	13,738½	1,577 14
Cheese, Swiss	do	.....	.....	3	1 65	3	1 65
Milk	Gallons	3,536	282 93	24,325	243 25	27,861	526 18
Milk, butter	do	14	1 40	.....	14 00	14	1 40
Eggs	Dozens..	4,081	531 25	3,972½	648 92	8,053½	1,180 17
Ice cream	Gallons..	76¼	72 60	77	77 30	153¼	149 90
Malted milk	.....	.....	.....	225	89 40	225	89 40
Sugar, Etc.							
Honey	Pounds..	178	26 77	33½	5 75	211½	32 52
Syrup	Gallons..	2,988	629 98	3,045	755 22	6,033	1,385 20
Sugar, cut loaf	Pounds..	400	24 95	479	27 17	879	52 12
Sugar, granulated	do	38,144	2,390 05	69,482	3,689 96	107,626	6,080 01
Sugar, powdered	do	100	6 53	73½	4 75	173½	11 28
Sugar, C	do	.....	.....	33	1 66	33	1 66
Sugar, maple	do	5	50	35	4 03	40	4 53
Spices, Etc.							
Assorted	Pounds	50	12 25	100	17 64	150	29 89
Allspice	do	.....	.....	3	75	3	75
Celery seed	do	10	1 20	30	4 41	40	5 61
Cinnamon	do	31	8 85	52	13 46	83	22 31
Cloves	do	7½	1 63	10	2 03	17½	3 66
Ginger	do	25	6 00	50	9 45	75	15 45
Mustard, French	Bottles..	26	1 67	4	40	.....	2 07
Mustard, ground	Pounds..	78	14 91	50	12 87	.....	27 78
Mustard, seed	do	20	1 40	75	8 85	.....	10 25
Nutmegs	do	7	4 55	.....	.....	.....	4 55
Pepper	do	125	21 32	291	47 25	.....	68 57
Pepper, cayenne	do	.....	.....	6¼	1 48	.....	1 48
Celery salt	do	½	20	1	30	.....	50

Itemized Statement—Continued.

Item.	Measure	1901.		1902.		1901 and 1902.	
		Am't.	Cost.	Am't.	Cost.	Am't.	Cost.
Miscellaneous.							
Candy	Pounds..	.....	$ 31 96	356	$ 35 40	.....	$ 67 36
Extracts	Bottles..	.....	22 24	.....	9 90	.....	32 14
Ice	Tons.....	940	1,459 14	1,377¾	1,995 36	.....	3,454 50
Olive oil	Bottles..	1	60	3	1 50	.....	2 10
Sage	Pounds..	.....	.....	14½	7 53	.....	7 53
Salid dressing	Bottles..	.....	.....	1	45	.....	45
Salt	Barrels..	125	129 99	.....	.....	.....	129 99
Salt, dairy	Sacks ...	.....	30	1	20	.....	50
Sassafras	Bunches	.....	.....	3	15	.....	15
Express	.....	.....	3 74	.....	4 76	... .	8 50
Freight	.....	.....	290 27	.....	204 12	.....	494 39
Total food	.....	.....	$63,006 92	.....	$62,806 77	.....	$125813 69
CLOTHING, BEDDING, ETC.							
CLASS 1—(*Wearing Apparel.*)							
Boots	Pairs....	1	3 00	1	2 50	2	5 50
Boots, rubber	do.	1	3 00	1	3 00	2	6 00
Caps	Number.	.....	.....	48	16 70	48	16 70
Cloaks	do	.....	.....	4	14 48	4	14 48
Coats, linen	Number.	.....	.....	14	20 00	14	20 00
Collars, paper	Boxes...	770	50 67	1,000	69 83	1,770	120 50
Corsets	Number.	.....	.....	24	9 00	24	9 00
Drawers, cotton	Pairs ...	516	160 65	720	233 26	1,232	393 91
Fans	Number.	.....	.....	200	2 00	200	2 00
Gloves, men's	Pairs....	36	25 50	36	12 56	72	38 06
Gloves, women's	do	36	4 23	.....	.....	36	4 23
Hair pins	P'kages.	10	8 60	19	5 14	29	13 74
Handkerchiefs	Number.	600	36 30	714	41 65	1,314	77 95
Hats, men's	do	200	152 50	85	61 50	285	214 00
Hats, women's	do	58	85 85	107	172 25	165	258 10
Hats, straw	do	1	25	.....	.....	1	25
Hose, women's	Pairs....	601	62 75	1,236	137 62	1,837	200 37
Insoles	do	.....	.....	1	25	1	25
Jackets, men's	Number.	.....	.....	240	120 81	240	120 81
Jackets, women's	do	2	4 00	.....	.....	2	4 00
Neckties	do	460	78 28	618	109 20	1,078	187 48
Nubias	do	.....	.....	18	9 00	18	9 00
Overalls	do	273	139 40	647	328 70	920	468 10
Overcoats	do	1	9 00	.....	.....	1	9 00
Shawls	do	.....	.....	3	9 50	3	9 50
Shirts, cotton	do	.....	.....	144	50 25	144	50 25
Shirts, linen	Gross...	637	232 15	1,396	487 72	2,033	719 87
Shoe laces	Pairs ...	22⅓	10 05	23	15 55	45⅓	25 60
Shoes, men's	do	226	269 90	296	346 00	522	615 90
Shoes, women's	do	195	263 25	250	311 46	513	574 71
Shoes, rubber	do	39	49 00	2	2 00	41	51 00
Slippers, men's	do	262	235 50	1,200	1,069 20	1,462	1,304 70
Slippers, women's	do	121	125 15	221	212 40	342	337 55
Socks, cotton	do	3,600	242 00	3,000	163 55	6,600	405 55
Socks, woolen	do	.....	.....	24	3 73	24	3 73
Spectacles	.....	120	10 00	18	5 25	138	15 25
Spectacles repaired	Number.	.....	90	.....	.....	.....	90
Suits, men's	Dozens..	496	3,055 90	244	1,259 75	740	4,315 65
Suspenders	Number.	48¾	95 96	47⅔	108 61	96½	204 57
Trousers (pantaloons)	do	165	278 03	318	449 34	483	727 37
Undershirts	do	228	81 25	438	143 10	666	224 35
Vests	do	1	1 00	.....	.....	1	1 00
Vests, ladies'	Pairs....	144	30 00	997	154 69	1,141	184 69
Capes	Number.	1	50	.....	.....	1	50
CLASS 2—(*Beds, Tables, Etc.*)							
Batting, cotton	Pounds .	400	47 04	400	31 68	800	78 72
Blankets, pairs	Number.	230	369 72	1,011	289 94	1,241	659 66
Blankets, indestructible	do	100	475 00	.....	.....	100	475 00
Blankets, rubber	do	300	275 00	301	312 10	601	587 10
Crash	Yards...	3,000	264 47	5,375	512 10	8,375	776 57

Itemized Statement—Continued.

Item.	Measure	1901.		1902.		1901 and 1902.	
		Am't.	Cost.	Am't.	Cost.	Am't.	Cost.
Damask	Yards	660½	$279 01	1,093¾	$ 416 25	1,754¼	$ 695 26
Mosquito net	Pieces	.....	.....	38	12 90	38	12 90
Napkins	Number.	108	26 70	144	29 70	252	56 40
Quilts (spreads)	do	400	355 00	268	253 70	668	608 70
Sheeting	Yards	5,680	809 76	5,465	639 70	11,145	1,449 46
Table cloths	Number.	72	84 60	.....	.....	72	84 60
Ticking	Yards	1,057	115 10	1,643¾	168 47	2,700¾	283 57
Towels	Number.	.....	.....	890	84 89	890	84 89
CLASS 3—(*Materials.*)							
Bunting	Yards	.....	.....	2,864¼	135 09	2,864¼	135 09
Burlaps	do	134	6 02	.....	.....	134	6 02
Calico	do	9,661	433 46	6,634½	311 64	16,295½	745 10
Cambric	do.	584	21 46	.....	.....	584	21 46
Canton flannel	do	598	56 04	65½	5 90	663½	61 94
Denims	do	1,133¼	128 05	806½	86 88	1,939¼	214 93
Dress goods, woolen	do	.....	.....	1,151¾	81 24	1,151¾	81 24
Duck	do	172	27 61	195	24 87	367	52 48
Flannel	do	.....	.....	329½	29 36	329½	29 36
Gingham	do	7,523	537 70	911¾	82 06	8,434¾	619 76
Holland	do	845	204 00	.....	.....	845	204 00
Lace	do	.....	.....	2	51	2	51
Lawn	do	120	13 54	754¼	64 11	874¼	77 65
Linen	do	.....	.....	174	24 40	174	24 40
Muslin	do	6,618	423 40	15,415½	1,128 90	22,033½	1,552 30
Scrim	do	1,205	70 91	107½	6 72	1,312½	77 63
Seersucker	do	.....	.....	1,108¾	99 79	1,108¾	99 79
Strainer cloth	do	28	3 70	.....	.....	28	3 70
Webbing	do	10	1 20	.....	.....	10	1 20
CLASS 4—(*Findings.*)							
Binding	Rolls	.....	.....	24	2 05	24	2 05
Braid	Pieces	21	4 05	23	1 06	44	5 11
Buckles	Dozens	1	30	.....	.....	1	30
Buttons, agate	Gross	.....	.....	47	3 23	47	3 23
Buttons, coat	Dozens	24	1 30	12	98	36	2 28
Buttons, dress	do	177	15 11	1,008	36 25	1,185	51 36
Buttons, pantaloon	Gross	.....	.....	724	2 76	724	2 76
Buttons, pearl	Dozens	.....	.....	48	3 00	48	3 00
Buttons, vest	do	12	50	6	60	18	1 10
Cotton, knitting	Balls	400	14 74	.....	12 50	.....	27 24
Elastic	Yards	120	7 80	.....	.....	120	7 80
Fringe	do	86½	10 79	84	5 62	170½	16 41
Gimp	do	8	25	.....	.....	8	25
Hooks and eyes	Gross	13	2 40	24	1 30	37	3 70
Laces, corset	do	3	2 60	.....	.....	3	2 60
Needles	M.	4½	5 63	4	4 29	8½	9 92
Pins	Pkgs	16	6 40	156	4 49	172	10 89
Pins, safety	Number.	156	40	.....	7 64	.....	8 04
Tape	Dozens	34	14 29	26	7 00	60	21 29
Thimbles	Number.	96	1 20	648	5 98	744	7 18
Thread, carpet	Pounds	7	6 77	6	4 61	13	11 38
Thread, cotton	Spools	2,508	128 32	2,104	132 36	.....	260 68
Thread, linen	do	24	1 75	.....	.....	24	1 75
Tow	Pounds	225	5 63	.....	.....	225	5 63
Trimmings	Yards	36	75	.....	.....	36	75
Twist, silk	Spools	36	1 75	.....	.....	36	1 75
Yarn	Pounds	.....	.....	1	49	1	49
Express	.....	.....	8 76	.....	7 62	.....	16 38
Freight	.....	.....	37 46	.....	75 28	.....	112 74
Total, clothing	.....	.....	$11,111 96	.....	$11,313 56	.....	$22,425 52
LAUNDRY SUPPLIES.							
Baskets for clothing	Number.	18	$ 59 75	12	$ 19 20	30	$ 78 95
Blueing	Gallons	135	40 50	80	24 00	215	64 50
Clothes pins	Boxes	3	1 80	1	1 20	4	3 00
Indelible ink	Pounds	6	58 00	8 1/16	72 20	14 1/16	130 20
Soap, hard	Pounds	6,344	233 91	12,057	458 67	18,401	692 58

Itemized Statement—Continued.

Item.	Measure	1901.		1902.		1901 and 1902.	
		Am't.	Cost.	Am't.	Cost.	Am't.	Cost.
Soda, caustic	do	9,600	$396 00	9,600	$402 14	19,600	$798 14
Starch	do	2,990	94 15	3,140	108 61	6,130	202 76
Washboards	Number.	42	9 39	24	4 75	66	14 14
Freight			10 90		17 25		28 15
Total, laundry			$904 40		$1,108 02		$2,012 42
FUEL.							
Charcoal	Bushels.	101	$ 11 11	83	$ 12 45	184	$ 23 56
Coal, anthracite	Tons		2,489 43		3,046 46	2,923½	5,535 89
Coal, bituminous	do		8,798 24		7,868 94	11,037	16,667 18
Coal, smithing	Bushels.	6½	1 95	68½	8 10	75	10 05
Total, fuel			$11,300 73		$10,935 95		$22,236 68
LIGHT.							
Alcohol	Gallons.	188	$ 256 62	97	$ 167 75	285	$ 424 37
Candles	Pounds.	20	2 40			20	2 40
Electric lamps, incandescent		250	45 00	750	112 50	1,000	157 50
Electric light supplies					49 77		49 77
Gas	Feet	1376100	1,598 28	1388000	1,388 00	3764100	2,986 28
Gasoline	Gallons.			4	60	4	60
Oil, headlight	do			100	12 00	100	12 00
Oil, kerosene	do	105	12 60			105	12 60
Oil, signal	do	50	22 50	107	50 62	157	73 12
Wick, candle	Balls			6	1 15	6	1 15
Wick, lamp	Dozens.	1	10			1	10
Total, light			$1,937 50		$1,782 39		$3,719 89
WATER.							
City water rate			$2,523 52		$2,216 63		$4,740 15
Total, water			$2,523 52		$2,216 63		$4,740 15
MEDICINES AND MEDICAL SUPPLIES.							
Cigars	Number.	1,300	$ 49 95	1,450	$ 64 15	2,750	$ 114 10
Drugs, all sorts			1,109 31		1,218 51		2,327 82
Druggists' sundries			128 90				128 90
Instruments, med'l and surg'l			9 62		1 25		10 87
Liquors			609 92		553 65		1,163 57
Means of restraint			18 00		110 00		128 00
Tobacco	Pounds.	4,080	1,224 00	3,664½	959 85	7,744½	2,183 85
Express			2 85		80		3 65
Freight			15 07		26 44		41 51
Total, medicines			$3,167 62		$2,934 65		$6,102 27
FREIGHT AND TRANSPORTATION.							
Expenses of trustees			$119 92		$273 75		$393 67
Expenses of legislature			55 76				55 76
Express charges					3 35		3 35
Returning fugitives			90 27		122 84		213 11
Street car tickets			10 00		15 30		25 30
Transportation of inmates			148 93		28 25		177 18
Transportation of officers			130 15		84 26		214 41
Total, transportation			$555 03		$527 75		$1,082 78

Itemized Statement—Continued.

Item.	Measure	1901.		1902.		1901 and 1902.	
		Am't.	Cost.	Am't.	Cost.	Am't.	Cost.
POSTAGE, ETC.							
Stamps	.....	.....	$132 00	.....	$140 00	.....	$272 00
Stamped envelopes	Number.	15,200	324 10	15,250	317 05	30,450	641 15
Telegraphing	.....	.....	88 51	.....	110 96	.....	199 47
Telephone rent	.....	.....	88 00	.....	46 00	.....	134 00
Telephone toll lines	.....	.....	61 90	.....	55 95	.....	117 85
Clock rent	.....	.....	12 00	.....	12 00	.....	24 00
Total postage, etc.	.....	.....	$706 51	.....	$681 96	.....	$1,388 47
BOOKS AND STATIONERY							
Binding	.....	.....	$ 47 70	.....	.....	.....	$ 47 70
Books, blank	Number.	117	14 60	14	44 82	131	59 42
Book case	do	.....	.....	1	11 00	1	11 00
Books, clothing	do	1	13 00	.....	.....	1	13 00
Books, day	do	.....	.....	1	16 00	1	16 00
Books, invoice	do	.....	.....	1	2 25	1	2 25
Books, letter	do	.....	.....	7	13 75	7	13 75
Books, library	do	163	230 41	56	94 00	219	324 41
Books, memorandum	do	84	10 20	12	1 00	96	11 20
Books, music	do	3	1 00	.....	.....	3	1 00
Books, receipt	do	2	25	1	90	3	1 15
Books, record	do	29	51 40	.....	.....	29	51 40
Books, scratch	do	.....	.....	12	1 00	12	1 00
Books, time	do	12	1 00	12	3 00	24	4 00
Blotters	do	632	3 05	288	2 13	920	5 18
Bristol board	do	21	1 75	6	45	27	2 20
Cards	do	1,600	4 75	.....	.....	1,600	4 75
Clips	do	.....	.....	2,009	2 20	2,009	2 20
Crayons	Boxes	.....	.....	2	20	2	20
Desk pads	Number.	.....	.....	12	85	12	85
Directory	do	.....	.....	1	5 00	1	5 00
Envelopes	M	$9\frac{1}{5}$	20 35	$11\frac{1}{2}$	18 65	$20\frac{7}{10}$	39 00
Erasers, steel	Number.	.....	.....	6	3 82	6	3 82
Erasers, rubber	do	.....	.....	8	63	8	63
Eyelets	Boxes	.....	.....	1	42	1	42
Indexes	Number.	16	4 25	.....	.....	16	4 25
Ink	Bottles	60	11 60	2	21	62	11 81
Ink	Quarts	6	3 50	25	10 90	31	14 40
Ink, red	Bottles	1	1 25	.....	.....	1	1 25
Inkstands	Number.	1	1 25	1	25	2	1 50
Ledgers	do	2	3 75	.....	.....	2	3 75
Letter files	do	.....	.....	11	2 75	11	2 75
Magazines	do	10	21 00	.....	.....	10	21 00
Magazines, subscriptions to	do	69	137 05	71	121 00	140	258 05
Maps	do	.....	.....	1	1 90	1	1 90
Mucilage	Bottles	13	1 15	19	1 74	32	2 89
Newspapers, subscriptions to	Number.	6	39 90	11	25 20	17	65 10
Numbering machines	do	.....	.....	1	14 00	1	14 00
Paper, carbon	Quires	.....	.....	6	25	6	25
Paper, note	do	584	12 10	660	20 01	1,244	32 11
Paper, tissue	do	.....	.....	2	50	2	50
Paper, typewriter	do	.....	.....	2	20	2	20
Paper, water closet	Cases	40	193 03	19	93 50	59	286 53
Paper, water closet	Rolls	.....	.....	2,000	92 60	2,000	92 60
Paper, wrapping	Pounds	738	25 90	758	17 69	1,496	43 59
Pencils, colored	Number.	.....	.....	24	1 65	24	1 65
Pencils, lead	Dozens	19	8 25	31	8 12	50	16 37
Pencils, protectors	Number.	.....	.....	4	20	4	20
Pens, steel	Boxes	10	7 55	31	14 60	41	22 15
Pens, ruling	Number.	.....	.....	1	50	1	50
Penholders	do	.....	.....	12	43	12	43
Repairs	.....	.....	1 45	.....	.....	.....	1 45
Rubber bands	Boxes	.....	.....	2	1 15	2	1 15
Slates	Number.	.....	.....	1	15	1	15
Stamps, rubber	do	7	7 90	5	2 76	12	10 66
Tablets	do	204	8 15	432	21 26	636	29 41
Tags, shipping	do	3,000	2 96	500	6 50	3,500	9 46
Typewriter supplies	.....	.....	.....	.....	3 50	.....	3 50
Typewriters	Number.	.....	.....	1	62 75	1	62 75
Waste-paper baskets	do	1	75	.....	.....	1	75

Itemized Statement—Continued.

Item.	Measure	1901.		1902.		1901 and 1901.	
		Am't.	Cost.	Am't.	Cost.	Am't.	Cost.
Charts	.....	.....	$5 00	.....	.....	.....	$ 5 00
Pencil sharpeners	Number.	.....	.....	12	$ 1 04	.....	1 04
Express	.....	.....	9 03	.....	11 10	.....	20 13
Freight	.....	.....	3 19	.....	5 22	.....	8 41
Total, books	.....	.....	$909 42	.....	$765 70	.....	$1,675 12
PRINTING AND ADVERTISING.							
Advertisements	Number.	.....	$58 01	.....	$235 99	.....	$294 00
Blanks	do	3,300	17 50	12,000	34 50	15,300	52 00
Cards	do	.....	.....	3,150	13 75	3,150	13 75
Checks	do	.....	.....	4,000	3 00	4,000	3 00
Circulars	do	2,000	5 00	.....	.....	2,000	5 00
Cuts	do	.....	.....	1	5 00	1	5 00
Envelopes	do	1,000	3 00	4,000	12 25	5,000	15 25
Letterheads	do	1,800	24 25	18,900	77 00	20,700	101 25
Order on treasurer	do	9,000	35 00	10,000	52 50	19,000	87 50
Programmes	do	.....	.....	1,000	4 00	1,000	4 00
Requisitions	do	15,000	38 00	9,000	23 50	24,000	61 50
Reports	do	.....	.....	1,200	8 50	1,200	8 50
Reports, daily	do	20,000	100 00	13,000	52 50	33,000	152 50
Vouchers	do	.....	.....	10,000	30 40	10,000	30 40
Weight tickets	do	4,000	8 00	.....	.....	4,000	8 00
Total, printing	.....	.....	$288 76	.....	$552 89	.....	$841 65
MUSIC AND AMUSEMENTS.							
Music.							
Drums	Number.	1	$ 4 50	.....	.....	1	$ 4 50
Piano repairs	.....	.....	48 50	.....	.....	.....	48 50
Reeds	Number.	9	1 50	12	$ 2 85	21	4 35
Repairs	.....	.....	4 00	.....	.....	.....	4 00
Sheet music	Number.	29	3 19	10	5 00	39	8 19
Strings	do	21	1 63	37	3 35	58	4 98
Amusements.							
Billiard cues	Number.	6	2 25	.....	.....	6	2 25
Billiard cue-tips	Boxes	3	1 55	.....	.....	3	1 55
Base balls	Number.	4	5 00	6	7 50	10	12 50
Base ball masks	do	.....	.....	1	2 75	1	2 75
Bats	do	4	3 00	4	2 25	8	5 25
Cards	Packs	156	15 12	168	20 18	324	35 30
Checkers	Boxes	.....	20	.....	.....	.....	20
Christmas decorations	.....	.....	.....	.....	1 00	.....	1 00
Costumes, rent of	Number.	.....	.....	.....	2 65	.....	2 65
Dominoes	Boxes	.....	30	.....	.....	.....	30
Entertainments	.....	.....	55 00	.....	.....	.....	55 00
Fire-works	.....	.....	39 10	.....	34 50	.....	73 60
Masks	Number.	144	8 96	110	7 00	254	15 96
Pictures	do	25	20 00	.....	.....	25	20 00
Picture frames	do	.....	.....	3	4 50	3	4 50
Picture wire	.....	.....	.....	.....	50	.....	50
Play-books	Number.	.....	.....	7	1 05	7	1 05
Tickets to entertainments	.....	.....	72 25	.....	75 00	.....	147 25
Base ball supplies	.....	.....	.....	.....	9 00	.....	9 00
Total, amusements	.....	.....	$286 05	.....	$179 08	.....	$465 13

Itemized Statement—Continued.

Item.	Measure	1901.		1902.		1901 and 1902.	
		Am't.	Cost.	Am't.	Cost.	Am't.	Cost.
INSTRUMENTS AND APPARATUS.							
Medical and Scientific.							
Needles, surgeons	Number.	.....	.....	24	66	24	66
Pocket cases	do	.....	.....	1	10 45	1	10 45
Embalmers' tools	.....	.....	.....	.....	5 03	.....	5 03
Total, apparatus	.....	.....	.....	.....	$16 14	.....	$16 14
HOUSEHOLD EXPENSES.							
Bags	Number.	1,500	$ 1 25	1,500	$ 1 05	3,000	$ 2 30
Bags, paper	do	5,500	10 13	.....	.....	5,500	10 13
Baskets	do	.....	.....	24	7 00	24	7 00
Bath brick	Boxes	10	8 08	1	1 30	11	9 38
Bed-castors	Number.	76	9 92	.....	.....	76	9 92
Beeswax	Pounds	5	1 50	4¼	1 55	9¼	3 05
Blacking	Boxes	180	6 53	36	1 35	216	7 88
Brooms	Number.	1,044	203 50	1,219	217 28	2,263	420 78
Brooms, whisk	do	144	11 76	121	10 23	265	21 99
Brush holders	do	.....	.....	72	5 35	72	5 35
Brushes, crumb	do	144	69 00	.....	.....	144	69 00
Brushes, hair	do	72	12 00	36	5 25	108	17 25
Brushes, scrub	do	288	30 00	312	31 00	600	61 00
Brushes, shaving	do	.....	.....	30	5 38	30	5 38
Brushes, tooth	do	140	8 27	144	8 36	284	16 63
Can openers	do	.....	.....	1	10	1	10
Carpet beaters	do	4	75	2	40	6	1 15
Carpet sweepers	do	6	12 00	4	9 00	10	21 00
Chamois skins	do	.....	.....	5	2 00	5	2 00
Chopping knives	do	.....	.....	2	60	2	60
Combs, coarse	do	330	22 88	155	10 81	485	33 69
Combs, fine	do	108	6 30	144	8 36	252	14 66
Dusters, feather	Number.	.....	.....	38	11 60	38	11 60
Faucets	do	3	45	1	15	4	60
Fly paper	Cases	7	21 80	6	19 50	13	41 30
Hair clippers	Number.	.....	.....	6	15 00	6	15 00
Insect powder	Pounds	206	13 00	10	3 50	216	16 50
Lemon squeezers	Number.	5	77	2	20	7	97
Matches, safety	Boxes	.....	.....	720	2 70	720	2 70
Meat blocks	Number.	.....	.....	2	16 00	2	16 00
Mop-sticks	do	360	22 45	324	21 54	684	43 99
Poison	.....	.....	13 00	.....	.....	.....	13 00
Polish, metal	.....	.....	1 75	.....	2 99	.....	4 74
Polish, shoe	.....	.....	1 10	.....	.....	.....	1 10
Polish, stove	boxes	12	1 32	.....	.....	12	1 32
Razors	Number.	6	6 00	24	45 00	30	51 00
Razors, grinding	do	.....	3 50	.....	.....	.....	3 50
Razor-hones	do	9	6 00	6	2 80	15	8 80
Razors, repairs	.....	.....	.....	.....	4 10	.....	4 10
Razor-strops	Number.	24	10 00	27	11 17	51	21 17
Rope	Pounds	306	37 49	263	34 10	569	71 59
Rosin	do	.....	.....	5	30	5	30
Rubber rings (fruit cans)	Dozens	.....	.....	.....	4 85	.....	4 85
Saw-dust	Barrels	21	4 20	63	15 75	84	19 95
Scales	Number.	1	2 50	1	2 95	2	5 45
Scissors	Pairs	7	5 95	9	7 65	16	13 60
Sealing wax (for cans)	Pounds	55	1 35	25	50	80	1 85
Sewing machine oil	Bottles	24	2 10	25	2 20	49	4 30
Soap, castile	Pounds	33⅓	3 02	.....	.....	33⅓	3 02
Soap, mineral	do	1,000	25 97	.....	15 00	.....	40 97
Soap, shaving	Cakes	720	21 00	.....	.....	720	21 00
Soap, shaving	Pounds	24	2 00	.....	.....	24	2 00
Soap, toilet	Cakes	.....	.....	432	23 64	432	23 64
Spaulding's glue	Bottles	10	3 30	.....	.....	10	3 30
Sponges	Number.	.....	.....	2	1 30	2	1 30
Step ladders	do	8	14 60	2	2 65	10	17 25
Tacks	Papers	.....	9 67	86	1 95	.....	11 62
Tack hammers	Number.	13	2 00	.....	.....	13	2 00
Tape-measures	do	4	1 90	3	1 20	7	3 10
Tooth picks	Boxes	42	1 40	100	2 23	142	3 63

Itemized Statement—Continued.

Item.	Measure	1901.		1902.		1901 and 1902.	
		Am't.	Cost.	Am't.	Cost.	Am't.	Cost.
Traps, mole	Number.	.....	.....	4	$ 4 60	.....	$ 4 60
Traps, mouse	do	42	$ 3 15	48	3 10	90	6 25
Traps, rat	do	3	1 20	.....	.....	3	1 20
Twine	Pounds.	47½	7 57	14¼	2 67	61¾	10 24
Watchman's detectors dials	Number.	600	7 20	600	7 20	1,200	14 40
Wax	Pounds.	202	19 25	119	15 40	321	34 65
Tack claws	Number.	3	25	.....	.....	3	25
Watchman's star	do	1	1 00	1	1 00	2	2 00
Fire extinguishers	do	.....	.....	24	60 00	24	60 00
Meat brushes	do	.....	.....	1	50	1	50
Freight	do	.....	64	.....	3 47	.....	4 11
Total household expenses	.....		$693 72		$696 83		$1,390 55
FURNITURE.							
CLASS 1.—*Manufactured.*							
Bookcases	Number.	2	37 00	.....	.....	2	37 00
Chairs	do	12	6 00	1	9 00	13	15 00
Chair, seats	do	58	16 28	114	20 37	172	36 65
Clocks	do	.....	.....	2	4 89	2	4 89
Looking glasses	do	4	4 10	5	3 60	9	7 70
Repairs, furniture	.....	.....	34 10	.....	70 78	.....	104 88
Sewing machines	do	1	38 00	.....	.....	1	38 00
Sewing machine repairs	do	.....	1 50	.....	10 15	.....	11 65
Upholsterer's findings	.....	.....	22 75	.....	243 96	.....	266 71
Vases	Number.	.....	.....	2	90	.....	90
Wardrobes	do	2	18 00	.....	.....	2	18 00
CLASS 2—*Floors and Windows.*							
Awnings	Yards	.....	.....	114½	14 56	114½	14 56
Carpets	do	890	551 88	750	380 96	1,640	932 84
Carpet lining	do	.....	.....	100	3 84	100	3 84
Carpet paper	do	450	9 00	.....	.....	450	9 00
Carpet warp	Pounds	.....	.....	10	1 90	10	1 90
Curtains	Number.	.....	.....	6	18 25	6	18 25
Curtain fixtures	Sets	.....	25 90	.....	.....	.....	25 90
Curtain lace	Number.	4	24 00	.....	.....	4	24 00
Curtain poles	do	.....	.....	6	2 60	6	2 60
Draperies	.....	.....	28	.....	.....	.....	28
Mats, door	do	.....	.....	2	1 96	2	1 96
Oil cloth	Yards	.....	36 50	9	1 35	.....	37 85
Rugs	Number.	76	205 57	65	242 15	141	447 72
Tapestry	Yards	2½	3 00	.....	.....	2½	3 00
Sewing rugs	.....	.....	.....	.....	1 50	.....	1 50
CLASS 3—*For Beds.*							
Feathers	Pounds.	63	25 50	.....	.....	63	25 50
Hair	do	.....	.....	200	99 00	200	99 00
Mattresses, spring	Number.	42	73 50	18	36 00	62	109 50
Mattress tufts	.....	.....	.....	11	3 25	11	3 25
Mattress twine	Pounds.	18	9 90	40	14 45	58	24 35
CLASS 4—*Glass, Queensware and Cutlery.*							
Bottles, vinegar	Number.	24	2 00	21	1 00	45	3 00
Bowls	do	1,033	78 70	306	25 50	1,339	104 20
Bowls, glass	do	.....	.....	1	15	1	15
Bowls, sugar	do	1	49	1	35	2	84
Coffee pots	do	.....	.....	3	2 65	3	2 65
Crocks	do	14	1 20	22	1 77	36	2 97
Cups	do	1,218	48 25	396	15 02	1,614	63 27
Cups, mustard	do	6	40	.....	.....	6	40
Dinner sets	do	.....	.....	1	35 00	1	35 00
Dishes, butter, individual	do	18	45	36	85	50	1 30
Dishes, meat	do	.....	.....	2	1 95	2	1 95
Dishes, pickle	do	.....	.....	2	80	2	80
Dishes, sauce	do	12	55	348	8 41	360	8 96
Dishes, vegetable	do	151	23 21	648	53 91	799	77 12

Itemized Statement—Continued.

Item.	Measure	1901.		1902.		1901 and 1902.	
		Am't.	Cost.	Am't.	Cost.	Am't.	Cost.
Forks	Number.	144	$ 19 80	.....	.....	144	$ 19 80
Fruit jars	do	36	21 60	.....	.....	36	21 60
Glasses, jelly	do	.....	.....	26	$ 0 66	26	66
Glasses, medicine	do	146	39 15	.....	.....	146	39 15
Gravy boats	do	2	40	.....	.....	2	40
Jars	do	.....	.....	154	12 47	154	12 47
Jugs	do	12	2 00	51	12 41	63	14 41
Knives, bread	do	4	2 70	3	2 30	.....	5 00
Knives, butcher	do	6	3 30	5	3 30	.....	6 60
Knives, carving	do	.....	.....	1	2 50	1	2 50
Knives, case	do	144	27 24	72	13 62	216	40 86
Lamp burners	do	24	1 60	.....	.....	24	1 60
Lanterns	do	6	3 90	11	11 80	17	15 70
Lantern globes	do	48	5 60	52	8 45	100	14 05
Mugs, shaving	do	3	75	18	1 40	21	2 15
Pitchers	do	12	3 60	.....	.....	12	3 60
Pitchers, cream	do	13	1 66	2	30	15	1 96
Pitchers, molasses	do	120	25 00	.....	.....	120	25 00
Pitchers, water	do	.....	.....	9	5 65	9	5 65
Plates, dinner	do	906	54 70	884	45 12	1,790	99 82
Platters	do	.....	.....	15	3 80	15	3 80
Salt-cellars	do	144	7 20	4	40	148	7 60
Saucers	do	1,116	43 28	912	32 96	1,148	76 24
Soap dishes	do	1	10	18	1 28	19	1 38
Spittoons	do	74	21 55	37	10 90	111	32 45
Spoons, tea	do	228	16 75	144	9 90	372	26 65
Spoons, table	do	216	29 70	.....	.....	216	29 70
Steels	do	1	90	.....	.....	1	90
Tumblers	do	1,128	46 12	872	36 71	2,000	82 83
Tureens	do	2	5 30	.....	.....	2	5 30
CLASS 5.—*Tin, Iron, Sundries.*							
Andirons	Number.	12	3 72	.....	.....	12	3 72
Basins, tin	do	6	1 80	.....	.....	6	1 80
Bells, dinner	do	.....	.....	7	1 90	7	1 90
Bowls, wooden	do	2	75	.....	.....	2	75
Buckets, milk	do	3	40	.....	.....	3	40
Buckets, wooden	do	288	39 39	288	50 78	576	90 17
Cabbage cutters	do	1	25	.....	.....	1	25
Cans, fruit	do	144	108 00	.....	.....	144	108 00
Cans, oil	do	.....	.....	1	50	1	50
Cans, water	do	.....	.....	7	1 40	7	1 40
Cherry seeders	do	2	1 30	.....	.....	2	1 30
Cleavers	do	.....	.....	1	1 25	1	1 25
Coal scuttles (hods)	do	10	9 20	7	2 60	17	11 80
Covers, tin	do	60	1 40	49	3 90	109	5 30
Dustpans	do	216	11 40	72	5 10	288	16 50
Egg-beaters	do	12	25	16	1 70	28	1 95
Elbows	do	.....	.....	2	50	2	50
Fire shovels	do	.....	.....	1	25	1	25
Ice cream freezers	do	1	1 95	.....	.....	1	1 95
Ice picks	do	2	35	.....	.....	2	35
Ice tongs	do	.....	.....	7	11 50	7	11 50
Kettles, iron	do	5	3 00	.....	.....	5	3 00
Ladles	do	.....	.....	2	1 30	2	1 30
Measures, tin	do	2	90	.....	.....	2	90
Pans, bed	do	.....	.....	1	50	1	50
Pans, dish	do	.....	.....	4	3 45	4	3 45
Pans, (drip) roasting	do	1	1 00	.....	.....	1	1 00
Pans, meat	do	.....	.....	1	1 25	1	1 25
Pans, stew	do	.....	.....	3	2 16	3	2 16
Pans, tin	do	.....	.....	3	40	3	40
Plates, tin	do	72	7 50	72	7 50	144	15 00
Pots, coffee	do	2	1 45	.....	.....	2	1 45
Pots, tea	do	.....	.....	1	90	1	90
Repairs on tinware	.....	.....	8 90	.....	.....	.....	8 90
Sieves	Number.	1	12	.....	.....	1	12
Sifters, flour	do	1	15	1	10	2	25
Sprinklers	do	.....	.....	1	25	1	25
Spoons, iron	do	15	78	3	10	18	88
Steamers	do	1	90	.....	.....	1	90
Stoves	do	.....	.....	2	14 50	2	14 50
Stove pipe	do	4	1 63	6	1 50	10	3 13

Itemized Statement—Continued.

Item.	Measure	1901.		1902.		1901 and 1902.	
		Am't.	Cost.	Am't.	Cost.	Am't.	Cost.
Strainers	Number.	.....	.....	5	$ 50	5	$ 50
Waffle-irons	do	1	$ 80	.....	.....	1	80
Wire dish cloths	do	4	20	.....	.....	4	20
Pot cleaner	do	1	10	.....	.....	1	10
Bucket ears	.....	.....	.....	.....	1 75	.....	1 75
Tobacco cutter	.....	.....	.....	1	1 25	1	1 25
Case and cartage	.....	.....	.....	.....	1 75	.....	1 75
Express	.....	.....	4 43	.....	1 25	.....	5 68
Freight	.....	.....	14 87	.....	17 92	.....	32 79
Total, furniture	.....		$1,908 80		$1,688 42		$3,597 22
BUILDING, IMPROVEMENTS AND REPAIRS.							
Brickwork and Plastering.							
Brick	Number.	53,175	326 75	41,900	287 00	95,075	613 75
Cement	Barrels.	36	126 00	59⅚	97 25	95⅚	223 25
Firebrick	Number.	.....	.....	2,050	88 75	2,050	88 75
Fireclay	Barrels.	2	7 00	18	56 75	20	63 75
Hair	Bushels.	5	1 25	5	1 25	10	2 50
Lath	M	¾	3 50	⅘	3 60	1 11/20	7 10
Lime	Barrels.	36	35 40	33	28 85	69	64 25
Mantels, marble	Number.	1	26 00	.....	.....	1	26 00
Plaster	do	3	9 00	.....	.....	3	9 00
Sand	Tons	54 17/18	49 45	63¾	63 75	118⅔	113 20
Stone	Number.	3	21 50	.....	.....	3	21 50
Marble	.....	.....	113 38	.....	.....	.....	113 38
Carpenter Work.							
Lumber, fencing	Feet	.....	.....	500	3 50	500	3 50
Lumber, flooring	do	1,077	42 68	3,770	128 42	4,847	171 10
Lumber, hard	do	1,565	46 11	15,596	427 31	17,161	473 42
Lumber, pine	do	25,347	951 06	15,242	482 24	40,589	1,433 30
Lumber, poplar	do	3,122	171 71	.....	.....	3,122	171 71
Lumber, yellow pine	do	.....	.....	4,069	170 37	4,069	170 37
Moulding, (beads)	do	205	22 55	.....	.....	205	22 55
Pickets	Number.	50	35	.....	.....	50	35
Hardware.							
Bolts	Number.	1,217	17 03	780	8 69	1,997	25 72
Brackets	do	6	2 25	4	30	10	2 55
Brads	Papers.	7	72	9	69	16	1 41
Butts	Pairs	18	1 25	89	9 94	107	11 19
Casters	Number.	.....	.....	84	12 27	84	12 27
Catches	do	.....	.....	36	5 76	36	5 76
Chain, brass	Feet	.....	4 58	56	2 25	.....	6 83
Check-springs	Number.	.....	.....	1	3 75	1	3 75
Clamps	Number.	6	4 25	.....	.....	6	4 25
Draw pulls	do	.....	.....	12	55	12	55
Glue	Pounds.	.....	.....	11¼	2 65	11¼	2 65
Hasps	Number.	6	90	7	70	13	1 60
Hinges	Pairs	12	96	45	5 87	57	6 83
Hooks	Number.	202	97	6	15	208	1 12
Keys	do	.....	.....	2	20	2	20
Key blanks	do	12	1 00	54	5 40	66	6 40
Knobs	Number.	12	1 10	14	1 35	24	2 45
Latches	do	12	3 30	12	2 00	24	5 30
Locks	do	32	43 85	63	49 67	95	93 52
Locks, pad	do	6	2 40	18	10 60	24	13 00
Nails	Pounds.	1,255	37 25	1,222	40 65	2,477	77 90
Pulleys	Number.	1	60	17	2 65	18	3 25
Rings	do	3	40	.....	.....	3	40
Rivets	do	5	1 18	9	2 70	14	3 88
Sash cord	Pounds.	.....	12 62	77¼	18 38	.....	31 00
Sash fasteners	Number.	.....	.....	54	6 41	54	6 41
Screws	Gross	20 13/24	11 41	53	9 56	73 13/24	20 97

Itemized Statement—Continued.

Item.	Measure	1901.		1902.		1901 and 1902.	
		Am't.	Cost.	Am't.	Cost.	Am't.	Cost.
Screws, lag	Number.	620	$ 8 28	.....	.....	620	$ 8 28
Screw eyes	Dozens..	.....	.....	22	$ 1 35	22	1 35
Staples	do	3	45	4	15	7	60
Washers	Number.	466	1 82	.....	75	.....	2 57
Wire, brass	Feet	.....	.....	.....	2 05	.....	2 05
Wire, cloth	do	108	11 00	768	22 69	876	33 69
Wire, coppered	Pounds..	110½	11 97	153	7 70	263½	19 67
Wire, steel	do	80	2 40	.....	.....	80	2 40
Lock repairs	.....	.....	.....	.....	25	.....	25
PAINTING AND GLAZING.							
Alcohol (wood)	Gallons..	.....	.....	47	42 30	47	42 30
Asphaltum	do	5	4 50	37	16 65	42	21 15
Bronze, liquid	Pounds..	1	1 75	1 3/6	2 45	2 5/16	4 20
Chrome	do	40	8 00	26	4 58	66	12 58
Glass	Boxes...	23	94 01	34	172 20	57	266 21
Glass	Lights ..	57	30 24	23	28 19	80	58 43
Glaze points	Papers..	4	50	20	95	24	1 45
Gold bronze	do	1	1 75	.....	.....	1	1 75
Lamp black	Pounds..	.....	.....	6	90	6	90
Oak, ground	do	.....	.....	10	1 60	10	1 60
Ochre, yellow	do	.....	.....	14	2 80	14	2 80
Oils	Gallons..	346	230 42	296⅓	209 77	642⅓	440 19
Oils, prepared	Pounds..	451	17 20	89	74 47	540	91 67
Oils, prepared	Gallons..	494	434 16	.....	.....	494	434 16
Putty	Pounds..	120	3 60	731½	21 28	851½	24 88
Sandpaper	Quires ..	12	2 10	29	3 84	41	5 94
Sienna	Pounds..	10	1 50	.....	.....	10	1 50
Turpentine	Gallons..	419 4/7	207 15	372 4/7	192 85	792 1/7	400 00
Umber	Pounds..	11	1 65	12	1 92	23	3 57
Varnish	Gallons..	107	135 25	61	61 00	168	196 25
Venitian red	Pounds..	35	5 25	367	9 28	402	14 53
Vermillion	do	5	1 00	.....	.....	5	1 00
White lead	do	3,980	248 75	.....	.....	3,980	248 75
Wood filler	Gallons..	.....	.....	18	20 70	18	20 70
Peruvian blue	Pounds..	.....	.....	10	3 50	10	3 50
Stencil paper	Rolls....	.....	.....	1	9 50	1	9 50
Repg. art glass	.....	.....	.....	.....	6 50	.....	6 50
ROOFING.							
Elbows	Number.	.....	.....	16	4 06	16	4 06
Shingles	M.....	15½	62 00	.....	.....	15½	62 00
Spouting	Feet.....	.....	.....	250	17 50	250	17 50
METAL.							
Brass	Pounds..	.....	.....	20	7 40	20	7 40
Copper	do	.....	5 85	.....	5 25	.....	11 10
Iron	do	303	36 20	807	30 91	1,110	67 11
Lead., sheet	do	289	16 04	2,164	135 25	2,453	151 29
Solder	do	325	68 38	614	104 00	939	172 38
Steel	do	.....	.....	42	5 10	42	5 10
Tin	do	2	60	.....	.....	2	60
Zinc	Sheets ..	19½	1 56	.....	4 20	.....	5 76
Tin, boxes	do	7	131 50	2	48 00	9	179 50
IRON PIPE.							
Caps	Number.	.....	.....	3	2 25	3	2 25
Cocks	do	5	4 30	1	1 25	6	5 55
Coils	do	1	7 46	.....	.....	1	7 46
Connections	do	4	80	4	32 00	8	32 80
Couplings	do	.....	.....	6	1 35	6	1 35
Ells	do	130	8 24	97	14 44	227	22 68
Ferules	do	5	1 20	.....	.....	5	1 20
Hangers	do	27	1 41	144	6 75	171	8 16
Nipples	do	84	1 56	342	8 04	426	9 60
Pipe, lead	Feet.....	7⅔	1 25	.....	.....	7⅔	1 25
Pipe, iron	Feet.....	4,460½	416 26	4,687¾	665 89	9,148¼	1,082 15
Plugs	Number.	16	4 25	31	7 46	47	11 71
Tees	do	131	20 40	24	6 41	155	26 81

Itemized Statement—Continued.

Item.	Measure	1901.		1902.		1901 and 1902.	
		Am't.	Cost.	Am't.	Cost.	Am't.	Cost.
Traps	Number.	28	$17 38	1	$ 1 40	29	$ 18 78
Trap covers	do	.....	.....	1	3 50	1	3 50
Unions	do	62	8 00	47	9 90	109	17 90
Valves	do	42	37 12	10	30 80	52	67 92
Crosses	do	4	1 65	.....	.....	4	1 65
Bends	do	2	80	.....	.....	2	80
Y's	do	.....	.....	2	1 50	2	1 50
PLUMBING.							
Basin cocks	Number.	.....	.....	24	60 00	24	60 00
Bath tubs	do	1	52 50	.....	.....	1	52 50
Bibbs	do	12	8 30	24	9 30	36	17 60
Bibbs, balls for	do	120	2 48	288	13 08	408	15 56
Bowls	do	1	19 10	.....	.....	1	19 10
Gaskets, rubber	Pounds	16½	10 73	.....	.....	16½	10 73
Hoppers	Number.	.....	.....	1	15 00	1	15 00
Tanks, automatic	do	.....	.....	12	193 80	12	193 80
Urinals	do	1	15 00	2	31 00	3	46 00
Wash stands	do	1	104 30	.....	.....	1	104 30
Water closets	do	4	105 15	.....	.....	4	105 15
Repairs	.....	.....	452 72	.....	44 43	.....	497 15
OTHER IRON WORK.							
Boiler plate	Pounds	.....	.....	48	1 68	48	1 68
Bushings	Number.	90	2 09	64	2 91	154	5 00
Castings	.....	.....	67 78	1	4 80	.....	72 58
Castings, brass	.....	21	6 90	.....	.....	21	6 90
Grate bars	Pounds	.....	.....	184	6 44	184	6 44
Packing	do	203¾	140 62	59 13/16	68 32	263 9/16	208 94
Eye beams	do	.....	.....	5	57 60	5	57 60
Iron columns	.....	.....	.....	.....	134 00	.....	134 00
EXCAVATION AND SEWERAGE.							
Drain tile	Feet	1,612	161 68	765	127 88	2,377	289 56
Excavation	do	.....	.....	.....	303 00	.....	303 00
Sewer curves	Number.	4	1 30	9	8 66	13	9 96
Sewer pipe	Feet	726	61 08	229½	24 65	955½	85 73
Sewer traps	Number.	1	1 00	.....	.....	1	1 00
Sewer joints	do	4	3 10	1	3 10	5	6 20
Sewer Y's	do	.....	.....	2	50	2	50
WORK DONE BY JOB OR CONTRACT.							
Bricklaying	.....	.....	.....	.....	22 00	.....	22 00
Carpenter work	.....	.....	.....	.....	247 00	.....	247 00
Iron work	.....	.....	.....	.....	314 00	.....	314 00
Monthly estimates, contractor	.....	.....	.....	.....	17,493 00	.....	17,493 00
Painting	.....	.....	.....	.....	40 00	.....	40 00
Pipe covering	.....	.....	433 52	.....	.....	.....	433 52
Plumbing	.....	.....	.....	.....	3,111 75	.....	3,111 75
Wire work	.....	.....	.....	.....	573 90	.....	573 90
Boarding contract men	.....	.....	.....	.....	75 00	.....	75 00
Fire escapes	.....	.....	.....	.....	3,500 00	.....	3,500 00
Cancelling elevator contract	.....	.....	.....	.....	500 00	.....	500 00
MISCELLANEOUS.							
Architect's commissions	.....	.....	.....	.....	479 43	.....	479 43
Electrical supplies	.....	.....	893 45	.....	88 79	.....	982 24
Emery cloth	Pounds	.....	.....	24	1 20	24	1 20
Hose	Feet	288½	65 46	150	22 25	438½	87 71
Pipe covering	Feet	.....	.....	522	42 98	522	42 98
Rosin	Pounds	10	40	.....	.....	10	40
Tiling	.....	.....	.....	.....	6 75	.....	6 75
Wipers	Number.	1,254	228 85	.....	.....	1,254	228 85
Cable	Feet	2,030	661 00	.....	.....	2,030	661 00
Conduit	do	4,464	388 20	.....	.....	4,464	388 20
Case and cartage	.....	.....	27 80	.....	3 14	.....	30 94

Itemized Statement—Continued.

Item.	Measure	1901.		1902.		1901 and 1902.	
		Am't.	Cost.	Am't.	Cost.	Am't.	Cost.
Express			$ 13 70		$ 4 35		$ 18 05
Freight			168 18		43 17		211 35
Total repairs			$8,517 01		$31,797 82		$40,314 83
TOOLS.							
Adzes	Number.			1	$ 0 65	1	$ 0 65
Bits	do				5 75		5 75
Brushes, paint	do	66	$ 38 55	53	32 26	119	70 81
Brushes, white-wash	do	1	50	4	3 20	5	3 70
Callipers	do	1	1 75			1	1 75
Chisels	do				4 75		4 75
Cutters	do	3	3 53	1	75	4	4 28
Dies, steel	do		2 70				2 70
Drills	do			36	3 48	36	3 48
Files	do	54	6 55	117	18 45	171	25 00
Glass cutters	do	12	90	60	5 31	72	6 21
Gimlets	do	1	05			1	05
Hammers	do	3	1 75	11	3 35	14	5 10
Hammers, sledge	do	1	1 00	6	1 20	7	2 20
Handles	do	52	5 78	1	25	53	6 03
Hatchets	do			4	2 60	4	2 60
Ladders	do			1	4 00	1	4 00
Levels	do			2	45	2	45
Mallets	do	6	20			6	20
Mitre boxes	do			6	90	6	90
Nippers	do	1	8 23			1	8 23
Picks	do			2	1 70	2	1 70
Plyers	do			2	55	2	55
Rasps	do	3	3 80	1	45	4	4 25
Repairs on tools	do	2	70			2	70
Sash tools	do		6 39				6 39
Saws	do			12	2 40	12	2 40
Saw blades	do	1	2 25	1	2 00	2	4 25
Screw drivers	do	12	70	2	70	14	1 40
Screw-sets	do	2	50	1	05	3	55
Shovels	do			24	50	24	50
Soldering irons	do			12	8 70	12	8 70
Spades	do	1	1 00	4	3 20	5	4 20
Tackle-blocks	do			3	3 30	3	3 30
Taps	do			1	50	1	50
Turning tools	do			1	67	1	67
Wrenches, large	do				6 00		6 00
Wrenches, monkey	do	5	3 11	4	4 54	9	7 65
Wrenches, small	do			12	1 10	12	1 10
Case and cartage				2	1 50	2	1 50
					25		25
Total tools			$89 94		$125 46		$215 40
MACHINERY, ETC.							
Belt grease	Pounds.						
Belting, leather	Feet.			50	$ 7 50	50	$ 7 50
Fans	Number.	78	$ 49 41	300	38 99	378	88 40
Lace leather	Feet.			1	25 00	1	25 00
Lubricators	Number.	1	5 80	1	3 90	2	9 70
Motors, electric	do	1	4 10			1	4 10
Oils, machine	Gallons.			3	50 00	3	50 00
Pinions	Number.	871	236 35	940 $\frac{8}{10}$	224 16		460 51
Plungers	do			4	4 40	4	4 40
Pulleys	do			2	4 72	2	4 72
Pumps, force	do	2	25	1	16 50	3	16 75
Shafting	Feet.			1	136 07	1	136 07
Steam hose	do		3 25				3 25
Windmills	do			100	42 64	100	42 64
Repairs to machinery		1	75 00			1	75 00
Belt cement			588 56		1,422 67		2,011 23
Sheaver	Number.	5	3 75			5	3 75
Use of engine	Days.	5	21 98			5	21 98
Stands	Number.	7½	15 00			7½	15 00
Case and cartage		8	16 96			8	16 96
Express					2 05		2 05

Itemized Statement—Continued.

Item.	Measure	1901.		1902.		1901 and 1902.	
		Am't.	Cost.	Am't.	Cost.	Am't.	Cost.
Freight	.....	.....	.....	.....	$ 2 60	.....	$ 2 60
Feed, grinding	.....	.....	$2 96	.....	47 78	.....	50 74
Total machinery, etc	.....	.....	$1,023 37	.....	$2,028 98	.....	$3,052 35
FARM, GARDEN, STOCK AND GROUNDS.							
Feed.							
Bran	Pounds.	125,440	$ 957 63	114,996	$1,123 94	240,436	$2,081 57
Corn	Bushels.	2,907½	1,194 36	3,652 22/56	2,272 71	6,560	3,467 07
Feed	Pounds.	500	8 50	.....	.....	500	8 50
Feed, grinding	.....	.....	.....	.....	3 05	.....	3 05
Hay	Tons	.....	.....	10.904	196 45	10.904	196 45
Oats	Bushels.	623	155 88	2,345	952 41	2,968	1,108 29
Shorts, (ship stuff)	Pounds.	.....	.....	1,000	11 25	1,000	11 25
Stock food	do.	.....	.....	425	25 10	425	25 10
Straw	Tons	12¾	38 25	7	14 00	19¾	52 25
Wheat	Bushels.	20	14 00	.....	.....	20	14 00
Live Stock.							
Cows	Number.	10	530 00	12	567 25	22	1,097 25
Eggs, for hatching	do	168	3 50	.....	.....	168	3 50
Fowls, (hens)	do	.....	.....	129	55 69	129	55 69
Hogs	do	617	4,553 25	537	3,618 41	1,154	8,171 66
Horses	do	2	225 00	5	712 22	7	937 22
Pigs	do	12	60 00	.....	.....	12	60 00
Doctoring sick stock	.....	.....	55 85	.....	141 50	.....	197 35
Vehicles.							
Buggies	Number.	.....	.....	1	60 00	1	60 00
Wagons	do	1	165 00	.....	.....	1	165 00
Wagons, sprinkling	do	.....	.....	1	75 00	1	75 00
Harness.							
Blankets	Number.	4	11 25	4	10 50	8	21 75
Bridles	do	.....	.....	1	4 50	1	4 50
Collars	do	.....	.....	2	7 00	2	7 00
Collar pads	do	.....	.....	3	75	3	75
Fly nets	do	.....	.....	2	5 50	2	5 50
Grease, axle	Boxes	27	14 50	3	2 05	30	16 55
Halters	Number.	6	9 00	5	6 00	11	15 00
Harness	do	.....	.....	1	22 00	1	22 00
Harness oil	Gallons.	1½	2 50	8	8 75	9½	11 25
Harness soap	Pounds.	5	1 00	.....	.....	5	1 00
Hitching straps	Number.	.....	.....	2	1 35	2	1 35
Reins	Pairs	.....	.....	10	8 00	10	8 00
Rings	Number.	.....	.....	3	90	3	90
Robes	do	.....	.....	5	18 00	5	18 00
Snaps	do	30	1 40	18	1 00	48	2 40
Straps	do	25	5 75	6	1 40	31	7 15
Whips	do	.....	.....	3	6 75	3	6 75
Punches	.....	.....	.....	1	70	1	70
Hoof cutter	.....	.....	.....	1	1 00	1	1 00
Agricultural Implements.							
Colters	Number.	.....	.....	1	3 00	1	3 00
Cultivators	do	.....	.....	2	47 00	2	47 00
Horse-rakes	do	.....	.....	1	22 00	1	22 00
Lawn mowers	do	6	53 70	.....	.....	6	53 70
Ploughs	do	.....	.....	3	36 00	3	36 00
Seeders	do	.....	.....	1	7 50	1	7 50
Wheelbarrows, wood	do	.....	.....	3	6 00	3	6 00
Manure spreaders	do	.....	.....	1	115 00	1	115 00
Incubators	do	.....	.....	1	12 80	1	12 80

Itemized Statement—Continued.

Item.	Measure	1901.		1902.		1901 and 1902.	
		Am't.	Cost.	Am't.	Cost.	Am't.	Cost.
Farm and Garden Tools, Etc.							
Axes	Number.	3	3 00	2	2 30	5	5 30
Axe handles	do	.....	.....	11	2 20	11	2 20
Binding twine	Pounds.	100	11 00	.....	.....	100	11 00
Brushes, horse	Number.	6	4 80	.....	.....	6	4 80
Bull rings	do	.....	.....	6	2 05	6	2 05
Combs and cards	do	9	1 15	3	55	12	1 70
Forks, dung	do	.....	.....	12	10 60	12	10 60
Horse clippers	do	1	2 50	.....	.....	1	2 50
Husking pins	do	24	1 00	.....	.....	24	1 00
Ice tools	do	.....	24 50	.....	.....	.....	24 50
Pruning knives	do	1	50	.....	.....	1	50
Pumps, wooden	do	3	19 95	2	14 00	5	33 95
Rakes	do	19	6 24	24	9 60	43	15 84
Sacks	do	.....	.....	240	70 00	240	70 00
Saws, wood	do	1	60	.....	.....	1	60
Scoops	do	8	7 10	8	9 20	16	16 30
Scythes	do	.....	.....	6	4 50	6	4 50
Scythe snaths	do	3	4 35	5	2 50	8	6 85
Scythe stones (whetstones)	do	9	27	12	60	21	87
Shovels	do	22	17 65	22	18 35	44	36 00
Spades	do	1	95	5	5 60	6	6 55
Stable brooms	do	.....	.....	12	3 50	12	3 50
Seeds, Etc.							
Bulbs	Number.	.....	3 50	.....	.....	.....	3 50
Grape vines	do	.....	.....	.....	90 50	.....	90 50
Onion sets	Bushels.	17	37 40	15	52 00	32	89 40
Plants, flower and foliage	Number.	115	9 20	.....	.....	115	9 20
Plants, strawberry	do	5,000	25 00	.....	.....	5,000	25 00
Seeds	do	.....	133 58	.....	213 03	.....	346 61
Seeds, blue-glass	Bushels.	2	5 95	.....	.....	2	5 95
Seeds, clover, red	do	.....	.....	1½	10 50	1½	10 50
Seeds, timothy	do	5¾	10 80	.....	.....	5¾	10 80
Seed corn	do	.....	.....	8	12 00	8	12 00
Seed potatoes	do	.....	.....	176¾	252 03	176¾	252 03
Shrubs and shrubbery	Number.	.....	15 00	2,938	112 00	.....	127 00
Trees	do	4	4 00	200	102 00	204	106 00
Spraying trees	.....	.....	24 85	.....	.....	.....	24 85
Girdling trees	.....	.....	.....	.....	40 00	.....	40 00
Roads and Fencing.							
Fencing	Loads	697½	846 75	500	11 00	1,197½	857 75
Gates	Number.	6	65 00	.....	.....	6	65 00
Posts	do	12	22 00	2,113	199 90	2,125	221 90
Farm Repairs.							
Axle washers	Boxes	.....	.....	6	2 50	6	2 50
Blacksmithing and shoeing	.....	.....	227 50	.....	211 20	.....	438 70
Fertilizers	.....	.....	3 00	.....	.....	.....	3 00
Repairs to buggies	.....	.....	86 25	.....	57 50	.....	143 75
Repairs to carriages	.....	.....	.....	.....	80 50	.....	80 50
Repairs to harness	.....	.....	25 30	.....	31 30	.....	56 60
Repairs, tools and implements	.....	.....	70 24	.....	11 75	.....	81 99
Repairs to wagons	.....	.....	40 40	.....	48 20	.....	88 60
Saw dust	.....	.....	.....	28	28 00	28	28 00
Dynamite	.....	.....	3 65	.....	.....	.....	3 65
Freight	.....	.....	49 20	.....	105 98	.....	155 18
Total farm, etc	.....		$9,874 45		$12,011 87		$21,886 32
REAL ESTATE.							
Rents	.....	.....	$450 00	.....	.....	.....	$450 00
Total	.....	.....	$450 00	.....	.....	.....	$410 00

Itemized Statement—Concluded.

Item.	Measure	1901.		1902.		1901 and 1902.	
		Am't.	Cost.	Am't.	Cost.	Am't.	Cost.
LEGAL EXPENSES.							
Attorney's services	.....	.....	$100 00	.....	.....	.....	$100 00
Total	.....	.....	$100 00	.....	.....	.....	$100 00
INSURANCE.							
Insurance on boilers	.....	.....	$243 00	.....	.....	.....	$243 00
Total	.....	.....	$243 00	.....	.....	.....	$243 00
SHOP EXPENSES.							
Shoe Shop.							
Awls, pegging	Number.	.....	.....	30	$ 25	30	$ 25
Awls, sewing	do	12	15	.....	.....	12	15
Bristles	Ounces	.....	85	.....	.....	.....	85
Ink	Quarts	2	60	1	30	3	90
Knives	Number.	.....	.....	1	15	1	15
Leather, sole	Ponuds	171	51 20	144¾	43 33	315¾	94 53
Shoe nails	Papers	26½	7 42	31	6 26	57½	13 68
Shoe tacks	Pounds	9½	1 90	8½	1 86	18	3 76
Shoe thread	Balls	5	75	3	45	8	1 20
Wax	.....	.....	10	.....	10	.....	20
Shoemaker's set	.....	.....	.....	1	50	1	50
Sand stone	.....	.....	.....	1	20	1	20
Chair Shop.							
Cane	.....	13	7 80	2	1 69	15	9 49
Total shop	.....	.....	$70 77	.....	$55 09	.....	$125 86
BURIAL EXPENSES.							
Coffins and boxss	.....						
Express chrrges	.....	.....	$962 00	.....	$1,137 70	.....	$2,099 70
Shrouds	.....	.....	5 01	.....	.....	.....	5 01
Embalming	.....	.....	115 10	91	142 76	.....	257 86
		.....	10 00	.....	20 00	.....	30 00
Total	.....	.....	$1,092 11	.....	$1,300 46	.....	$2,392 57
EXPENSES NOT CLASSIFIED.							
Money refunded	.....	.....	$63 50	.....	.....	.....	$63 50
Weighing fees	.....	.....	3 58	.....	1 30	.....	4 88
Total	.....	.....	$67 08	.....	$1 30	.....	$68 38

CONSOLIDATED PAY-ROLL

Of the Illinois Central Hospital for the Insane, showing the amount paid to each officer and employé on account of ordinary expenses, for the two years ending June 30, 1902.

Name.	Position.	Period paid for.	Amount.
F. C. Winslow	Superintendent	12 months	$3,500 00
Joseph Robbins	do	12 months	3,500 00
H. B. Carriel	Assistant physician	16 months	2,125 00
E. L. Crouch	do	12 mos. 23 days	1,595 83
A. F. Burnham	do	15 months	1,625 00
E. E. Peters	do	24 months	3,000 00
L. H. Clampit	do	12 months	1,500 00
W. C. Cole	do	11 months	1,375 00
C. F. Childs	do	3 mos. 22 days	466 67
A. T. Clark	Clerk	13 mos. 15 days	1,350 00
R. L. Gonsalves	do	10 mos. 15 days	1,137 50
L. A. Resor	Matron	24 months	960 00
J. R. Robertson	Treasurer	12 months	500 00
Annie C. Dickson	do	12 months	500 00
E. C. Schureman	Bookkeeper	12 mos. 4 days	1,033 00
H. S. Moore	do	12 months	1,020 00
H. C. Goebel	Assistant bookkeeper	11 months	660 00
P. W. Sapp	do	8 mos. 10 days	500 00
L. A. Craig	do	4 mos. 20 days	280 00
Chas. Schurlock	Storekeeper	24 months	1,445 00
A. B. Roseberry	Druggist	9 mos. 20 days	386 67
J. W. Hamilton	do	4 mos. 1 day	161 33
E. W. Fell	do	10 mos. 10 days	513 33
Alcora Martin	Stenographer	24 months	1,320 00
C. L. Pearson	do	15 days	27 50
Geo. D. Dodge	Record clerk	18 mos. 10 days	577 84
G. W. Miner	do	6 months	210 00
Alex. Armstrong	Engineer	12 months	1,200 00
Wm. Wilkinson	do	12 months	1,200 00
Lester McDougall	Night engineer	7 mos. 18 days	382 50
Wm. Wilkinson	Machinist	12 months	900 00
H. D. Taylor	do	12 months	900 00
Sterling Shaw	Electrician	24 months	1,680 00
Sol. Swanson	Assistont electrician	24 months	1,200 00
Wm. Brown	Fireman	483 days	724 50
W. L. Barr	do	3 mos. 29 days	118 06
J. A. Crum	do	260 days	390 00
Chas. Albert	do	215½ days	323 25
H. Wannamaker	do	201 days 2 hrs	301 80
T. F. Martin	do	674 days 2 hrs	1,011 34
J. B. Baxter	do	586 days	879 00
Geo. E. Angelo	do	1 month 16 days	46 00
Frank Patterson	do	604 days 4 hrs	906 75
Eura Beckum	do	461 days 6 hrs	693 00
James C. Hankins	do	492 days	738 00
Edward Jackson	do	494 days 4 hrs	741 75
James S. Westrope	do	105 days 4 hrs	158 25
James H. Shears	do	222 days	333 00
C. H. Race	do	20 days	30 00
George Ball	Farmer	14 months	933 30
Chas. Thomason	do	10 months	750 00
G. E. Gunn	Assistant farmer	11 mos. 27 dys. 4 hrs.	357 50
E. D. Jackson	do	12 months	360 00
Geo. Wilson	Gardener	22 mos. 25 days	631 54
D. F. Pocock	Florist	24 months	1,080 00
A. Wharton	Dairyman	24 months	840 00

Consolidated Pay-roll—Continued.

Name.	Position.	Period paid for.	Amount.
John Bell	Baker	24 months	$1,080 00
Thos. J. Cranville	do	14 days	21 00
Alice Dear	Usher	24 months	480 00
David McGloshen	Meat cutter	11 mos. 29 days	359 00
James Hopper	do	12 months	540 00
Wm. Blue	Watchman	4 months	160 00
E. B. Heinl	do	2 months	80 00
Frank Wright	do	5 mos. 15 days	214 67
Nathan Reed	do	12 mos. 15 days	500 00
Ray Owens	Hostler	17 months	476 00
Emil Peterson	do	7 months	196 00
A. L. Seegar	Porter	23 mos. 26 days	572 00
Emil Peterson	do	17 months	408 00
Chas. Peterson	do	24 months	508 00
Frank Waltman	do	24 months	600 00
Harry Swaby	do	7 months	140 00
Emlyn Bond	Cook	24 months	1,080 00
Thos. Fletcher	do	24 months	696 00
Fred Gustafson	do	24 months	528 00
James Fitzpatrick	do	16 mos. 17 days	336 33
Chas. Swaby	do	21 months	420 00
Lizzie Zorn	do	24 months	360 00
Lillie McGlasson	do	14 mos. 24 days	222 00
Cecil McLaughlin	do	2 mos. 10 days	35 00
Lena Ferguson	do	5 months	130 00
Hettie Kandt	do	16 months	288 00
Sabina Barnett	do	5 mos. 28 days	84 21
Josie Arisman	do	24 months	470 00
Grace Harden	do	3 mos. 30 days	59 50
Fred Strandberg	do	6 mos. 17 days	131 24
Mary Phelan	do	23 mos. 27 days	597 50
Lizzie Richter	do	24 months	360 00
Maggie Miller	do	5 months	75 00
G. E. Bowen	do	1 mo. 24 days 4 hrs.	35 80
W. H. Nicholson	do	20 mos. 20 days 4 hrs	413 40
Mary Crotty	do	19 mos. 12 days	291 00
Anna Bentley	do	7 mos. 7 days 4 hrs.	108 75
Lillie Barbee	do	1 mo. 28 days	29 00
Jacob Lester	do	4 mos. 24 days	113 00
Mary Rexroat	do	7 mos. 25 days	154 83
Jessie Davis	do	20 days 4 hrs	10 25
Nora C. Williams	do	14 days	7 00
Edith Burk	do	8 days	4 00
Irene Dunham	do	18 mos. 21 days	280 50
Mamie Gorman	do	3 days	1 50
Eugene F. Ide	do	24 days 4 hrs	16 33
Marmaduke Fox	do	3 mos. 5 days	63 33
Margaret Hankins	do	9 mos. 3 days	145 17
Lizzie Elliott	do	11 months	176 00
Hallie Rimbey	do	3 mos. 9 days	49 50
Walter Dewey	do	11 mos. 2 days	221 65
Iva Perry	do	9 mos. 4 days	137 00
Jennie Hillard	do	7 mos. 12 days	133 70
Essie Cameron	do	7 mos. 21 days	115 50
Z. W. Taylor	do	8 days	5 33
Milton McFarland	do	6 mos. 6 days	124 00
Lucretia Wyatt	do	4 mos. 2 days 4 hrs.	61 25
J. A. Eador	do	1 month	20 00
Paul Osborne	do	2 mos. 27 days	58 57
Nana Allen	Diningroom	16 months	240 00
Phina Forsberg	do	24 months	432 00
Alice Harker	do	9 months	143 00
Addie Banks	do	5 months	75 00
Lillie Barbee	do	12 mos. 26 days	230 60
C. C. Lawton	do	13 mos. 22 days	368 12
Rebecca McPherson	do	24 months	372 00
Margaret Hunter	do	6 mos. 10 days	95 00
E. E. Henry	do	24 months	633 00
Anna Kemper	do	24 months	432 00
Mary Harbour	do	12 mos. 13 days	186 50
Martha Jackson	do	3 mos. 7 days	48 50
Sadie Shaw	do	1 month	53
Addie Clayton	do	5 months	2 50
Rose McCarty	do	10 mos. 15 days	157 50
Mary Grimsley	do	7 mos. 15 days, 4 hrs	112 75
Dorotha Evans	Chambermaid	20 mos. 22 days	311 00
Sophia Erickson	do	24 months	432 00

Consolidated Pay-roll—Continued.

Name.	Position.	Period paid for.	Amount.
Maggie Sweeney	Chambermaid	24 months	$ 360 00
Mary Floberg	do	24 months	360 00
Mabel Gibbons	do	2 mos. 22 days	41 00
Violet Harris	do	3 mos. 6 days, 4 hrs	48 25
Blanch Turley	do	24 days	12 00
Julia Thompson	Seamstress	15 mos. 23 days	284 76
Nora B. Clark	do	7 mos. 29 days	155 60
Lettie Crandall	do	23 mos. 29 days	430 80
Maggie Miller	do	18 mos.29 days, 4 hrs	341 70
Bessie Dickens	do	5 months	90 00
Mary J. Lathrop	Mender	24 months	384 00
James Murray	Launderer	24 months	1,080 00
Nora Allen	Laundress	24 months	361 00
Julia Quinlan	do	23 months	368 00
Emma Russel	do	23 days	11 50
Louise Stagg	do	24 months	360 00
Rebecca Weaver	do	24 months	360 00
Grace Boyle	do	16 months	240 00
Maude Huffman	do	7 months	105 00
Gertie M. Darland	do	8 months	120 00
Iva Rayce	do	8 mos. 3 days	121 40
Lola Stevenson	do	12 mos. 11 days	200 00
Ada Blakeman	do	2 mos. 7 days	34 06
Virdie Darland	do	3 days	1 50
Nora Emerick	do	3 mos. 3 days	46 00
Cara Baird	do	12 mos. 20 days	212 66
Bridget Walsh	do	15 mos. 3 days	226 50
Nora Flynn	do	14 mos. 6 days	213 00
Nellie Harris	do	3 days	5 50
Nellie McCoy	do	3 mos. 3 days	42 50
Stella Bradbury	do	10 months	150 00
Julia Condit	do	3 mos. 6 days	48 00
Mattie McKean	do	2 mos. 20 days	40 00
Marie Zorn	do	23 days	11 50
Lulu Casteen	do	1 mo. 3 days	16 50
Mary McCammon	Ironer	24 months	432 00
Amanda Johnson	do	24 months	402 00
Ella Alerding	do	24 months	432 00
Susie Harrison	do	7 mos. 7 days	108 80
Hannah Carlson	do	8 months	144 00
Bertha Campbell	do	3 months	48 00
Maude Clare	do	12 months	180 00
Minnie Rawlings	do	3 mos. 11 days, 4 hrs	50 75
Clemice Ransom	do	8 mos. 17 days. 4 hrs	129 17
Maggie Quinlan	do	15 mos. 23 days	238 47
Louise Ransom	do	10 mos. 14 days	157 00
Anna Alberding	Assorter	2 mos. 28 days	44 00
Dora Moxon	do	10 mos. 12 days	169 50
Nellie Hornbeck	do	18 days	9 63
Nellie Clark	do	3 mos. 7 days	48 50
L. F. Black	Supervisor	24 months	1,080 00
Chas. Schoppe	Attendant	17 mos. 1 day	445 83
Jno. T. Peart	do	16 mos. 8 days	437 20
W. R. Eudaley	do	6 months	144 09
Wm. Bowen	do	9 mos. 14 days	246 12
Chas. E. Finley	do	15 mos. 9 days	383 80
Carl F. Gruber	do	12 mos. 26 days	310 40
Wm. Heck	do	6 months	156 00
Wilson Stout	do	13 mos. 16 days	329 33
A. Shiffer	do	16 months	417 00
F. B. Blazer	do	2 mos. 7 days	53 60
G. W. Miner	do	18 months	468 00
S. E. Tink	do	21 mos. 5 days	571 50
H. M. Barnes	do	6 mos. 20 days	165 14
Geo. P. Lorton	do	20 months	491 00
C. B. Crafton	do	3 mos. 30 days	107 12
W. S. Elledge	do	23 mos. 22 days	597 80
Geo. Milner	do	8 mos. 8 days	200 80
Jno. Toler	do	21 mos. 27 days	581 30
Chas. Hoffnagle	do	3 mos. 29 days	97 38
W. J. Olroyd	do	20 mos. 1 day, 4 hrs.	524 70
Chas. Laney	do	24 months	642 00
F. W. Botterbush	do	20 mos. 6 days	509 80
J. W. Whitlock	do	2 months	52 00
Otto C. Hagenstein	do	22 mos. 5 days	547 00
Edward Nix	do	18 mos. 13 days	456 77
J. H. Pike	do	22 mos. 11 days	572 91
Emil Hagel	do	24 months	672 00

Consolidated Pay-roll—Continued.

Name.	Position.	Period paid for.	Amount.
Geo. B. Beatty	Attendant	23 mos. 27 days	$597 50
J. D. F. Gage	do	3 months	75 00
C. C. Waltrip	do	2 months	50 00
L. R. Beekman	do	3 mos. 26 days	96 06
G. W. Bates	do	24 months	604 00
Chas. A. Sheppard	do	14 days	11 67
L. S. Saegesser	do	4 mos. 28 day, 4 hrs.	124 17
H. E. Reid	do	24 months	602 00
James B. Baxter	do	3 mos. 1 day, 4 hrs.	73 20
Albert Akers	do	2 mos. 18 days, 4 hrs	62 80
Walter J. Haynes	do	21 mos. 23 days	531 40
Jno. Lockhart, Jr	do	5 mos. 4 days, 4 hrs.	123 60
Thos. B. Bare	do	7 days	5 60
R. N. Huskey	do	9 mos. 28 days	238 40
J. S. Baumgardner	do	4 mos. 12 days	103 20
C. Kratz	do	8 mos. 20 days	186 20
Joseph Bruekshaw	do	9 mos. 27 days	237 60
J. G. Waters	do	19 mos. 26 days	484 00
E. Clark	do	3 mos. 23 days, 4 hrs	90 80
Gust Johnson	do	12 mos. 20 days	304 40
H. O. Colby	do	5 mos. 1 day	120 80
Alex. Childers	do	24 days	19 20
Wm. Osborne	do	8 mos. 8 days	198 30
A. Tongate	do	2 mos. 21 days	64 90
T. C. Asplund	do	7 mos. 7 days 3 hrs.	174 00
F. W. Goodnow	do	15 mos. 14 dys. 4 hrs	374 97
F. H. Worral	do	16 months	388 00
W. M. Ballard	do	15 mos. 25 days	385 48
S. M. Stratton	do	5 mos. 17 days	133 70
Fred Falkenstein	do	21 days	16 80
R. G. Doyle	do	13 months	312 00
H. W. Ferry	do	3 mos. 10 days	80 00
Virgl Shaw	do	5 mos. 22 days	137 80
E. H. Ward	do	4 mos. 7 days	101 20
G. S. Hedgecock	do	1 mo. 19 days	39 20
Numan Hosford	do	3 mos. 1 day	72 80
C. E. Ferguson	do	2 mos. 19 days	63 20
Walter A. Fiss	do	7 mos. 10 days	172 00
E. C. Reece	do	9 mos. 21 days	235 20
Stephen Bohanen	do	22 days	17 60
Gus McNeeley	do	9 mos. 12 days	233 60
Carl Schweringer	do	4 days 4 hrs	3 60
Jno. Michaelson	do	6 mos. 29 days	167 20
Wm. H. Johnson	do	2 mos. 1 day	48 80
H. Baker	do	1 mo. 18 days	38 00
Frank Arnold	do	8 mos. 18 doys	206 50
A. L. Lukeman	do	8 mos. 1 day	193 20
G. M. Barnhart	do	7 mos. 27 days	189 60
H. S. Wiley	do	7 mos. 20 days	184 00
W. T. Reiss	do	5 mos. 19 days	135 20
J. L. Metz, Jr	do	7 mos. 1 day	168 80
Harry Norris	do	5 mos. 15 days	128 00
L. T. Koch	do	6 mos. 19 days.	159 20
J. S Thulen	do	3 mos. 24 days	91 20
F. E. Peterson	do	4 days	3 20
W. M. Mellenger	do	1 mo. 27 days	45 60
C. M. Heffter	do	1 mo. 9 days	31 20
H. W. Keith	do	17 days 4 hrs	14 00
W. W. Davenport	do	2 days	1 60
C. C. Fish	do	2 months	48 00
Joseph Tormey	do	2 mos. 17 days	61 60
R. J. Hankins	do	2 mos. 15 days	60 00
E. M. Sorrells	do	2 mos, 5 days	52 00
Lem Howard	do	2 mos. 1 day	48 80
J. T. Owens	do	5 days	4 00
C. C. Arnold	do	19 days 4 hrs	15 60
C. L. Wilkie	do	2 mos. 2 days	45 60
H. S. Walker	do	11 days	8 80
J. F. Healey	do	1 mo. 3 days	26 40
E. M. Jennings	do	1 mo. 10 days	32 00
James McDow	do	1 mo. 10 days	32 00
M. E. Lair	do	1 mo. 5 days	28 00
C. W. Truter	do	1 mo. 4 days	27 20
Claude Pickerell	do	1 mo. 1 day 4 hrs	25 20
Chas. Toler	do	28 days 4 hrs	22 80
J. H. Gillespie	do	29 days	23 20
D. P. Eldred	Supervisor.	24 months	840 00

Consolidated Pay-roll—Concluded.

Name.	Position.	Period paid for.	Amount.
Jno. Zimmerman	Attendant	24 months	$648 00
S. B. Radcliffe	do	15 days 29 hrs	394 17
G. B. Greenler	do	23 months	648 00
S. M. Hussey	do	18 mos. 17 days 8 hrs	455 60
H. Austin	do	2 mos. 19 days 4 hrs	63 60
C. J. Vaughn	do	24 months	648 00
F. L. Dye	do	23 mos. 17 days	580 17
L. C. Carson	do	22 mos. 7 days 4 hrs	563 49
A. C. Koch	do	23 mos, 7 days	586 66
G. W. Patterson	do	18 mos. 4 days	443 87
H. P. Means	do	19 mos. 8 days 4 hrs	480 20
H. W. Dinwiddie	do	3 mos. 11 days	80 80
W. S. Read	do	23 mos. 6 days	567 40
E. A. Sorrells	do	17 mos. 14 days	446 00
M. K. Duling	do	1 month	25 00
C. H. Ulmer	do	24 months	600 00
J R. Coe	do	22 mos. 23 days	567 17
Georgd Leak	do	24 months	648 00
J. B. Metz	do	22 mos. 16 days	551 80
Chris Railey	do	15 mos. 5 days 4 hrs	368 40
A. Van Hyning	do	13 mos. 29 days	337 20
Marmaduke Fox	do	10 mos. 23 days	259 92
C. D. Cox	do	13 mos. 29 day4	337 53
E. C. Lewis	do	15 mos. 2 days	364 60
S. E. Smith	do	8 mos. 19 days	240 93
C. C. Bates	do	7 mos. 15 days	180 00
W. F. Geddes	do	6 mos. 16 days	165 80
H. C. Sanders	do	2 mos. 6 days	52 80
F. S. Bates	do	2 mos. 16 days	60 80
S. A. Hill	do	2 months	48 00
W. E. Harvey	do	17 days	13 60
E. K. Ayling	do	15 days	12 00
N. D. Walk	do	29 days	23 20
I. E. Slavens	do	29 days	23 20
F. R. Swaby	do	2 mos. 4 days	42 97
Emma Dodgson	Supervisor	24 months	600 00
Rose Fitlpatrick	Attendant	23 mos. 27 days 4 hrs	454 73
Susie Kellibrew	do	23 mos. 29 days	399 66
Gertrude Couchman	do	10 mos. 15 days	187 50
Grace Darby	do	24 months	408 00
Lola Smith	do	24 months	556 00
Debbie Meyer	do	1 mo. 7 days	23 43
Hattie Leitch	do	3 months	48 00
Recie Henderson	do	3 mos. 22 days	70 42
Mary Macgrum	do	17 mos. 27 days 4 hrs	298 08
Anna Neylon	do	1 mo. 28 day8	36 08
Myrtle Meadows	do	7 mos. 29 days 4 hrs.	127 75
Mollie Ross	do	8 mos. 30 days	170 33
Sarah Little	do	7 mos. 7 days 4 hrs.	116 00
Fannie Blackshaw	do	16 mos. 3 days	259 79
Louise Edmonds	do	16 mos. 9 days 4 hrs	266 16
Dora Prickett	do	23 mos. 27 days	435 17
Hilkie Eilert	do	4 mos. 6 days	75 60
Alice G. Hoos	do	15 mos 16 days 4 hrs	243 36
Lottie Crain	do	2 mos. 8 days	38 54
Lillie Allen	do	24 months	456 00
Azella Sills	do	23 mos, 30 days	398 47
Eleanor Hagel	do	23 mos. 21 days	493 97
Jessie Hardy	do	23 mos. 29 days	435 20
Helen Stewart	do	17 mos. 22 days	284 60
Belle Boyd	do	16 mos. 29 days	314 06
Bertha Moon	do	14 mos. 8 days	271 06
Libby McKee	do	24 months	480 00
Georgia Dodgson	do	23 mo. 25 days	430 80
Lizzie Wilhite	do	23 mo. 27 days	429 60
Stella Potter	do	24 months	432 00
Emma Anderson	do	8 mo. 25 days	158 40
Tama Coats	do	12 mo. 20 days	228 00
Josie Ferguson	do	2 mo. 24 days	47 60
Grace Henderson	do	7 mo. 22 days 4 hrs.	129 17
Eliza Thompson	do	23 days	12 26
Laura Deihl	do	6 mo. 7 days 4 hrs	100 61
Bertha Hoos	do	22 mos. 21 days	372 68
Cora Bubb	do	10 mo. 11 days 4 hrs.	166 13
Nellie Smith	do	3 mo. 1 days	48 32
ClaralShear burn	do	4 mo. 20 days 4 hrs	74 93
Nana Blair	do	18 months 24 days	307 40

Consolidated Pay-roll—Continued.

Name.	Position.	Period paid for.	Amount.
Nettie Ginn	Attendant	8 mo. 28 days	$142 51
Lillie Hand	do	10 months 23 days	172 27
Annie Carroll	do	10 mo. 20 days 4 hrs.	170 94
Elsie Luttrell	do	13 months 9 days	215 11
Anna Sharp	do	2 months 24 days	44 80
Olive Perry	do	3 months 7 days	51 72
Essie M. Howell	do	3 months 24 days	60 80
Pearl Stevenson	do	7 months 5 days	114 67
Sarah Hand	do	4 months 16 days	72 52
Katheryn Summer	do	13 months 19 days	219 93
C. C. Alexander	do	12 months 26 days	205 93
May Newman	do	1 month 13 days	23 00
Flora Lehman	do	4 days 4 hrs	2 40
Katheryn Hume	do	4 months 10 days	69 33
Myra L. Day	do	17 days 4 hrs	6 93
Lucy Ransom	do	11 months 22 days	187 73
Gertrude John	do	5 months 18 days	89 60
Grace Mitchell	do	7 months 6 days	112 83
Addie Tyford	do	1 month 26 days	30 93
Carrie Baumgardner	do	14 days	7 45
Tillie McEntee	do	9 months	144 00
Nannie E. Smith	do	8 months 20 days	138 67
Nellie Grove	do	3 days 4 hrs	1 87
Beatrice Brockman	do	7 months 24 days	124 80
Maude White	do	6 months 2 days	97 20
Maude Richards	do	7 months 4 hrs	112 27
Myrtle Potter	do	6 months 28 days	110 93
Ella M. DeCastilla	do	6 months 6 days	99 20
Dora Dober	do	6 months 7 days	99 73
Edna Smith	do	1 month 1 day	16 53
Carrie Moffitt	do	5 months 8 days	84 54
Katherine Ballowe	do	4 months 23 days	76 53
Verdie Dorothy	do	4 months 18 days	73 86
Jessie Points	do	2 months 10 days	37 33
Florence Bowker	do	2 months 4 days	33 60
Louella C. Ash	do	2 months 2 days	33 07
Susie Gudgel	do	1 month 1 day	16 53
Minnie Blockson	do	17 days	9 07
Annie Ely	do	11 days	5 87
Annie Ward	Supervisoress	24 months	536 17
Mantie Williams	Attendant	24 months	452 00
Pearl Gilbert	do	24 months	424 00
Anna Walk	do	24 months	446 00
Elizabeth Evans	do	24 months	402 00
Mary Cooley	do	3 months	54 00
Cora Boruff	do	24 months	406 00
Emma Brockman	do	24 months	456 00
Pearl Darr	do	24 months	428 00
Lillie Wyatt	do	24 months	454 00
Mary Rexroat	do	12 months	217 80
Maude Clare	do	12 months	194 00
Louise Robertson	do	9 months 15 days	153 00
Hattie Greenwalt	do	22 months 7 days	364 16
Rose McEvers	do	23 months 23 days	475 33
Minnie Chittick	do	23 months 29 days	394 00
Minnie Thaxton	do	3 months 30 days	67 45
Ethel Peters	do	23 months 19 days	410 45
Ella Shannon	do	24 months	456 00
Fannie Haynes	do	17 months 21 days	289 20
Theresa Leasenfelt	do	18 months 23 days	307 00
Mary Murray	do	11 months 20 days	185 20
Mary Summers	do	12 months 2 days	193 00
Arista Mohler	do	7 months	112 00
Lizzie McCann	do	4 months	64 00
Margaret Knight	do	3 months 27 days	61 00
Dessia Keemer	do	2 months 22 days	43 73
Minnie Beazell	do	24 months	399 00
Rev. Charles F. McKown	Chaplain	5 days	30 00
Rev. Charles M. Brown	do	12 days	72 00
Rev. A. B. Morey	do	8 days	48 00
Rev. M. M. Hand	do	5 days	30 00
Rev. T. H. Marsh	do	8 days	48 00
Rev. Wm. Balcke	do	9 days	54 00
Rev. F. S. Hayden	do	9 days	54 00
Rev. A. L. T. Ewert	do	8 days	48 00
Rev. George L. Snively	do	4 days	24 00
Rev. Theodore Kemp	do	9 days	54 00

Consolidated Pay-roll—Continued.

Name.	Position.	Period paid for.	Amount.
Rev. M. M. Want	Chaplain	4 days	24 00
Rev. Russell F. Thrapp	do	5 days	30 00
Rev. Joseph Francis John	do	4 days	24 00
Miss Mary B. Tanner	Choir singer	86 days	172 00
Miss Edna Hatch	do	86 days	172 00
Oliver Mason	do	86 days	172 00
Wm. E. Waters	do	86 days	172 00
Marian D. Kirby	Organist	86 days	172 00
James Murray	Musician	118 days	59 00
Etta Murray	do	117 days	58 50
Jacob De Ornellas	Baling straw		21 04
Ned Pocock	Picking cherries		42 16
George Stout	Hauling		4 56
M. S. McAvoy	do		30 90
Sherman Spencer	do		25 91
A. J. Nunes	do		87
Alex. Howard	do		4 64
Jno. Haxton	do		2 24
H. Sheppard	do		24 96
Adam Hull	do		2 66
Henry Kenner	do		3 17
W. D. Scupham	do		3 87
R. Graham	do		2 02
Wm. Nunes	do		224 47
H. C Jones	Upholsterer	457 days 6 hours	986 50
Wm. Kendall	Attendant	2 days	1 60
C. E. Holbert	do	10 days	8 00
Mary Ballowe	do	10 days	6 00
P. C. Maddox	Cutting oats		18 00
A. Ferguson	do		8 25
Ed Reynolds	Threshing oats		12 75
City of Jacksonville	Pumping cistern		10 00
Tony Nunes	Teaming		26 17
J. M. DeFreitas	do		8 75
Chas. Nash	do		2 37
A. R. Nunes	do		2 34
Fred Mahoney	do		1 76
George Windsor	do		61
Herman Shepard	do		10 85
John Henry	do		6 98
Lizzie Colton	Cook		74 90
S. Fenton	Mattress maker	311 days	515 88
E. M. Dale	Mason	262 days	1,054 40
E. R. Brown	do	647 hrs	291 15
A. J. McCarty	Carpenter	295 days	737 05
George D Johnson	do	133 days	266 00
J. W. Robinson	do	168 days	336 00
John Floberg	do	2 days 6 hrs	6 27
George R. Ford	Painter	158 days 111 hrs	427 38
Wm. Matthews	do	80 days 52 hrs	215 00
Fred Schoppe	Turner	289 days 6 hrs	651 75
Henry Tendick	do	126 days	252 00
Harry Richardson	do	87 days 17 hrs	174 33
Fred Miley	Lineman	82½ days	102 75
F. S. Baldwin	Laborer	613 days 6 hrs	920 63
John Rodrigues	do	621 days	931 50
Frank Deters	do	21 mos. 59 days	726 50
Gus DeFrates	do	242 days, 4 hrs	363 45
J. M. Vail	do	690 days 4 hrs	1,035 75
George Dickerson	do	181 days	272 62
Chas. Murray	do	399 days 4 hrs	599 25
George Ewing	do	7 days 4 hrs	11 25
James Genn	do	14 days 4 hrs	21 75
Wm. Daun	do	22 days 6 hrs	34 12
Henry Powers	do	99 days 6 hrs	149 62
Edward Kelley	do	15 days 2 hrs	22 87
John Brown	do	12 days 3 hrs	18 50
Frank Bergland	do	20 days	30 00
J. H. Crowley	do	50 days	75 00
Frank Tate	do	2 days 4 hrs	3 75
L. W. Hancock	do	350 days	525 05
Wm. Stout	do	78 days	98 75

SUMMARY

Of the inventory of property belonging to the Illinois Central Hospital for the Insane at Jacksonville, June 30, 1902.

Lands and buildings	$752,366 00	Building materials	1,926 00
Furniture	14,183 00	Feed	978 00
Food	3,261 00	Live stock	3,845 00
Clothing, bedding, etc	9,120 00	Vehicles	1,090 00
Fuel	400 00	Harness, etc	231 00
Household supplies	4,697 00	Agricultural implements, etc	1,180 00
Medicines and medical supplies	1,193 00	Seeds, plants, etc	914 00
Electric light supplies	282 00	Workshops and materials	1,397 00
Instruments and apparatus	1,312 00	Miscellaneous and unclassified	13,042 87
Machinery and tools	24,938 00		
		Total	$836,355 87

Il6 1
v.29

Twenty-ninth Biennial Report

OF THE

Trustees, Superintendent and Treasurer

OF THE

Illinois Central Hospital for the Insane

AT JACKSONVILLE

JULY 1, 1904

SPRINGFIELD:
ILLINOIS STATE JOURNAL CO., STATE PRINTERS.
1905.

Twenty-ninth Biennial Report

OF THE

Trustees, Superintendent and Treasurer

OF THE

Illinois Central Hospital for the Insane

AT JACKSONVILLE

JULY 1, 1904

SPRINGFIELD:
ILLINOIS STATE JOURNAL CO., STATE PRINTERS.
1 9 0 5.

OFFICERS OF THE HOSPITAL.

BOARD OF TRUSTEES.

JOHN R. DAVIS, *President*, Jacksonville, Ill.
HON. HENRY MINER, Winchester, Ill.
HON. F. W. MENKE, Quincy, Ill.
ANNIE C. DICKSON, *Secretary and Treasurer*, Jacksonville, Ill.

RESIDENT OFFICERS.

Superintendent,
H. B. CARRIEL, M. D.

Assistant Physicians,
E. L. CROUCH, M. D.
L. H. CLAMPIT, M. D.
E. E. PETERS, M. D.
H. A. POTTS, M. D.

Clerk,
H. B. SAMUELS,

Matron,
LUCY A. RESOR.

~~912259~~ 169256

362.2
Il6j
v.29

REPORT OF THE TRUSTEES.

To the Hon. Richard Yates, *Governor of Illinois.*

The trustees of the Illinois Central Hospital for the Insane respectfully submit for your consideration this, the 29th biennial report of the institution for the two years ending June 30, 1904.

During this period the institution has been free from any contagious diseases of serious nature; the welfare of the patients has been guarded and the general condition of the institution improved.

The vacancy on the board, caused by the resignation of Hon. W. L. Fay, has been filled by the appointment of Hon. John R. Davis, of this city.

In the way of appropriations the board wishes to call your attention to the various needs of the institution, which they consider important for its maintainance and welfare for the next two years. The ordinary expense has been somewhat increased, due, for the most part, to the higher price paid for produce, to an increase in the general diet, to the advance paid for salaries and wages and to the opening of the Infirmary building, which has increased the capacity of the institution by fifty beds. The increased amount for this purpose asked two years ago has been none too much, but, we believe that, with good management, it will be sufficient. We therefore ask for ordinary expenses the sum of $185,000.00 per annum.

For repairs and improvements the sum of $12,000.00 per annum is asked. This is an old building and constantly needs repairs. The appropriation asked two years ago has fallen short each year of the amount necessary to keep up with this work and it has been necessary each time to draw on the ordinary expense fund to the extent of several thousand dollars to maintain it.

With the appropriation of $1,500.00 by the last Legislature for cement walks, the appearance and usefulness of the grounds has been greatly added to. We would ask that the appropriation for this purpose be renewed.

The destructive properties of the water used makes constant repairing of the plumbing necessary. To meet this expense we would ask an appropriation of $2,500.00 per annum.

For painting the sum of $3,000.00 per annum is asked; for live stock, $2,000.00. Fencing, $500.00 per annum; farm implements, $500.00 per annum. For installing new boilers at the main building,

constructing smokestack, for purchase of new engine, for new dynamo and raising the roof of the present building the sum of $20,000.00 is asked.

For extending the iron fence, erected last year along South Main street west on Morton avenue to Church street, we ask the sum of $3,500.00.

In certain seasons of the year a greater part of the water used at the institution is from the city artesian wells. The properties in this water are very destructive to our boilers and is especially bad for laundry purposes. To overcome this difficulty, we propose to place in operation a Tweedale water softener and purifying system. For this purpose the sum of $2,800.00 is asked.

The greater part of the furniture is old and worn out and should be renewed. To do this and to substitute iron beds in place of the old wooden ones, we would ask the sum of $3,000.00 per annum.

The greenhouse is badly out of repair and the frame work of the south portion is in a dangerous condition. It is proposed to renew this with a steel structure and for this pupose the sum of $2,000.00 is asked.

The grounds of the institution are poorly lighted. To insure a better system of lighting and to do away with the overhead wires about the grounds, we ask an appropriation of $6,500.00.

The library fund of $500.00 per annum has been none too much to maintain our libraries, which are a source of considerable pleasure to the patients and we would ask that this appropriation be again allowed.

The sum of $500.00 is asked for buying apparatus and maintaining a chemical labratory.

The grounds of the institution would be much improved in appearance and usefulness by the construction of cement walks on Morton avenue extending from South Main street to Diamond street and south from Morton avenue to Mighigan avenue. To cover this expense, the sum of $3.000.00 will be required.

In closing this report, we wish to express our appreciation of faithful service rendered, not only by the medical staff, but by all the officers and employes.

Respectfully submitted,

John R. Davis, *President.*
Henry Miner.
George W. Ross, M. D.

SUPERINTENDENT'S REPORT.

To the Trustees of the Illinois Central Hospital for the Insane:

GENTLEMEN—I herewith present you the twenty-ninth biennial report of this institution. The period closes with a total of 1,342 patients in the hospital, 666 men and 676 women. The number of admittance as county patients is 684; as private patients, 265. The whole number under treatment during the period covered by this report is 2,697. Of those discharged 79 were discharged as recovered, 376 as improved, 83 as unimproved, 7 escaped, and 269 died. I have also to report two suicides, both women. During this period 52 have been transferred to other hospitals. During the two years 720 patients have been admitted, and 236 re-admitted, while the number discharged and died is 844, showing a gain of 112 for the period.

HEALTH.

The general health of the institution has been good.

During the winter months of each year erysipelas has appeared in different portions of the hospital, but with few fatal results. While the death rate appears large, a reference to past records will show that it has been in no wise increased in proportion to the population. Paresis, an incurable disease, has been one of the most frequent causes of death. A large proportion of the deaths have been due to exhaustive diseases that began before the patient entered the hospital. Over 35 per cent of the deaths occurred in patients over 60 years of age. The infirmary building, which was first occupied in June, 1903, has filled a long felt want and has enabled us to treat a class of cases that we have been unable heretofore to care for properly. It enables us to give them a better and more appropriate diet, and to apply those modern methods of treatment that are in vogue in general hospitals. Connected with this building is an operating room, something that has been needed so long. The building is a two-story brick and was originally intended for one sex; but in order to best answer the requirements of the present needs, it was changed to accommodate both sexes, the men occupying the lower, and the women the upper floor. The building will accommodate about 50 patients. The special appropriation, which was suggested would be required to open this building, was not made, so that the expense for furnishing. equipping and maintaining, together with the alterations

which were necessary, has materially added to the expense of carrying on the hospital during the past year, and may be considered as one of several reasons for the increased cost per capita.

IMPROVEMENTS.

The removing of the cow barn, sheds and milk house to the extreme western limits of the grounds has added materially to the appearance and has entirely removed the danger from fire to the main building from this source.

The old hedge, extending from the front gate to Morton avenue, has been removed and a wrought iron fence has been substituted. This has added greatly to the appearance of the grounds.

An ice plant, having a capacity of four tons daily and refrigeration for our cold storage building, has been in every way satisfactory.

A fountain has been purchased for the front grounds, but is not yet in place.

On account of the destructive properties in the water used, it has been necessary to renew quite a considerable amount of plumbing, and the liberal appropriation made by the last Legislature has proved none too much.

The paving of the street in the rear of the main building with brick has been of great improvement, both as regards appearance and convenience.

Cement walks about the grounds are greatly appreciated and will enable our patients to go out more frequently, especially during the winter season.

The outside of the main building has been repainted, and most of the wards of the same building have been newly decorated.

The smoke stack being situated so far from the boiler house, it was impossible at times to obtain a good draught. To remedy this, an exhaust fan has been installed.

FIRE PROTECTION.

A water tower, having a capacity of 25,000 gallons, has been erected, giving us increased water pressure over the entire house, which was so badly needed, especially on the upper floors. This tank connects directly with the fire mains, which have been placed in every section of the building, extending from the basement to the attic. Every ward is connected with a fire hose, which can be brought into immediate service. A Worthington pump, having a capacity of 800,000 gallons in 24 hours, is directly connected with the fire mains so that high water pressure can be delivered to all portions of the house on very short notice.

For the outside 300 feet of Maltese Cross rubber hose has been furnished and 4,200 feet of unlined linen hose of standard size has been purchased and a sufficient amount has been installed in every ward to protect it. Besides, we contemplate the purchase of a chemical engine, which can be quickly brought into service for fire protection from the outside.

A six-inch main connects with the city main at Church street, extending the entire length of the annex building. This gives adequate protection in case of fire, from the outside.

Four iron stairways, for which an appropriation was asked, have been substituted for the wooden ones at the main building, which will insure a safe exit from the wards they connect.

EARLY TREATMENT IMPORTANT.

Some steps should be taken to impress upon people the importance of bringing their friends to the hospital as early as possible. Between 75 and 80 per cent of patients who have been admitted to the institution during the past two years would be classed as incurable cases. A very large percentage of cases would be so classed on account of duration of disease before they were admitted. The table showing the percentage of cures based upon duration of disease should convince anyone of the importance of early treatment, and yet this table does not present the facts as it would, if we could rely more upon the statements made in the history that accompany the patient. This table is made up entirely from these statements, and often these are at great variance with the facts we obtain later. On this account and from the fact that many cases we have every reason to believe will get well, are taken home by their friends before a cure can be recorded, the hospital is not receiving full credit for the number of recoveries it makes. With such a large percentage of incurable cases being admitted to the hospital it would seem only right that the State should take some action to protect itself by encouraging all cases to be brought to early treatment, while there is yet a chance for a cure, instead of allowing them to go so long without treatment and afterwards become wards of the State as long as they live. Relatives of patients usually hesitate on account of the publicity it brings. To avoid this and to encourage friends to bring these cases under treatment, it has been suggested a separate psychopathic hospital or a department in connection with each present State hospital be established where cases commonly known as "border line" cases may be received for treatment without the embarrassment of the present method of commitment. This arrangement would be best suited to those cases that are later classed as delusional cases, and this is the class to which a very large percentage of incurable insane belong.

Chapel services have been held regularly except during the summer months. The old rule of having clergymen of different denominations hold service for one month, has been adhered to. The holidays —Christmas, New Year's and Thanksgiving—were appropriately celebrated. The semi-weekly dances have been kept up except during the summer season. These have been varied from time to time with masquerade balls, which were enjoyed by all. Besides these, by way of amusement, we have had entertainments by several traveling troupes, vaudeville and moving picture shows, etc.

I wish to acknowledge receipt of two pails of Christmas candy and one of figs from Franklin McVeigh & Co. for distribution.

I wish to thank the editors of newspapers who have been kind enough to favor us with a copy of their publication, and I take this opportunity af assuring those who have not so favored us that a copy of their paper would be greatly appreciated.

The vacancy on the medical staff, caused by the death of Dr. W. C. Cole, has been filled by the appointment of Dr. H. A. Potts, of Jacksonville.

We contemplate establishing a training school for nurses in connection with the hospital. This we hope to have fully organized within a short time.

In closing, I wish to thank the medical staff for the promptness with which they have discharged their duties. To the heads of departments and to each employé great credit is due for the manner in which they have filled their positions. I wish to thank the members of the board for their loyal support and good advice.

I submit herewith for your consideration a list of the appropriations I consider necessary to carry on the institutions during the next two years.

For ordinary expenses, per annum, $185,000	$370,000	For installing new boiler	$20,000
For improvements and repairs, per annum, $12,000	24,000	For iron fence	3,500
For building cement walks, per annum, $1,500	3,000	For purchasing Tweedale pump	2,800
For plumbing, per annum, $2,500	5,000	For furniture per annum, $3,000	6,000
For painting, per annum, $3,000	6,000	For green house	2,000
For live stock	2,000	For lights	6,500
For fencing, per annum, $500	1,000	For library, per annum, $500	1,000
For farm implem'ts, per annum, $500	1,000	For chemical laboratory	500
		For building cement walk on Morton av. and Diamond st	3,000

H. B. Carriel,
Superintendent.

TABLES ACCOMPANYING THE MEDICAL SUPERINTENDENT'S REPORT.

Table I—*Movement of Population.*

	July 1, 1902, to June 30, 1903			July 1, 1903, to June 30, 1904.			Both Years.		
	M.	F.	T.	M.	F.	T.	M.	F.	T.
Present at beginning of each period	593	638	1,231	636	642	1,278	593	638	1,231
Admitted	185	164	349	234	137	371	419	301	720
Readmitted	62	57	119	61	56	117	123	113	236
Absentees returned	135	139	274	137	99	236	272	238	510
Whole number under treatment	975	998	1,973	1,068	934	2,002	1,407	1,290	2,697
Discharges—									
Recovered	16	19	35	27	17	44	43	36	79
Improved	99	105	204	100	72	172	199	177	376
Unimproved	12	15	27	36	20	56	48	35	83
Escaped	4	.....	4	3	.....	3	7	.....	7
Died	69	56	125	90	54	144	159	110	269
Transferred to—									
Bartonville	2	23	25	2	.....	2	4	23	27
Asylum for Feeble-Minded	.....	1	1	.....	.....	.....	.....	1	1
Asylum Insane Criminals	1	.....	1	.....	.....	.....	1	.....	1
Kankakee	.....	.....	.....	.....	1	1	.....	1	1
Total disch'd, died and transf.	203	219	422	258	164	422	461	383	844
Temporarily absent	136	137	273	144	94	238	280	231	511
Remaining June 30, 1904	.....	.....	.....	.....	.....	.....	666	676	1,342
Daily average since June 30, 1902.	596.35	637.24	1,233.59	655.70	653.03	1,308.73	626.07	641.14	1,271.21

Table II—*Duration of Disease in those admitted*

Duration.	July 1, 1902. June 30, 1903.			July 1, 1903. June 30, 1904.			Both years.		
	M.	F.	T.	M.	F.	T.	M.	F.	T
Less than three months	77	70	147	82	62	144	159	132	291
Between three and six months	21	15	36	27	15	42	48	30	78
Between six and twelve months	14	24	38	14	16	30	28	40	68
Between one and two years	26	16	42	41	16	57	67	32	99
Between two and five years	17	29	46	17	15	32	34	44	78
Between five and ten years	7	11	18	13	13	26	20	24	44
Between ten and twenty years	1	7	8	7	7	14	8	14	22
Over twenty years	5	.....	5	3	2	5	8	2	10
Unknown	79	49	128	91	47	138	170	96	66
Total	247	221	468	295	193	488	542	414	956

Table III—*Manner of Commitment.*

How Committed.	July 1, 1902, to June 30, 1903.			July 1, 1903, to June 30, 1904.			Both Years.		
	M.	F.	T.	M.	F.	T.	M.	F.	T.
By verdict of jury	108	79	187	115	56	171	223	135	358
By medical commission	97	102	199	136	101	237	233	203	436
By voluntary application	3	1	4	2	4	6	5	5	10
By mittimus	1	.....	1	.....	.....	.....	1	.....	1
By order of court	38	39	77	42	32	74	80	71	151
Total	247	221	468	295	193	488	542	414	956

Table IV—*Number of Attacks in those admitted.*

Number of Attacks.	From July 1, 1902, to June 30, 1903.			From July 1, 1903, to June 30, 1904.			Both Years.		
	M.	F.	T.	M.	F.	T.	M.	F.	T.
First	181	162	343	234	136	370	415	298	713
Second	42	50	92	38	41	79	80	91	171
Third	12	7	19	12	12	24	24	19	43
Fourth	4	1	5	4	2	6	8	3	11
Fifth	4	1	5	4	1	5	8	2	10
Sixth	3	.....	3	1	1	2	4	1	5
Seventh	.....	.....	.....	1	.....	1	1	.....	1
Ninth	1	.....	1	.....	.....	.....	1	.....	1
Eleventh	.....	.....	.....	1	.....	1	1	.....	1
Total	247	221	468	295	193	488	542	414	956

Table V—*Assigned Cause of Disease.*

Assigned Cause.	July 1, 1902, to June 30, 1903.			July 1, 1903, to June 30, 1904.			Both Years.		
	M.	F.	T.	M.	F.	T.	M.	F.	T.
Alcoholism	7	2	9	5	1	6	12	3	15
Alcoholism and epilepsy	.....	.....	.....	1	.....	1	1	.....	1
Alcoholism and worry over wife's death	1	.....	1	1	.....	1	2	.....	2
Alcoholism and syphilis	.....	.....	.....	1	.....	1	1	.....	1
Alcoholism and cigarettes	1	.....	1	.....	.....	.....	1	.....	1
Alcoholism and cocaine	.....	.....	.....	1	.....	1	1	.....	1
Alcoholism and rheumatism	1	.....	1	1	.....	1	2	.....	2
Alcoholism and lewd women	.....	.....	.....	1	.....	1	1	.....	1
Abuse from husband	.....	1	1	.....	.....	.....	.....	1	1
Asthma	.....	.....	.....	1	.....	1	1	.....	1
Acute disease	.....	.....	.....	1	.....	1	1	.....	1
Arterio sclerosis	1	.....	1	.....	.....	.....	1	.....	1
Arterio and senility	.....	.....	.....	1	.....	1	1	.....	1
Anxiety of mind	.....	.....	.....	1	.....	1	1	.....	1
Albuminuria	.....	1	1	.....	.....	.....	.....	1	1
Acute brain disease	1	.....	1	.....	.....	.....	1	.....	1
Athrombus and senility	.....	1	1	.....	.....	.....	.....	1	1
Arrested brain development	.....	.....	.....	1	.....	1	1	.....	1
Bad health and uraemic poisoning	.....	.....	.....	.....	1	1	.....	1	1
Bad health and death of husband	.....	.....	.....	.....	1	1	.....	1	1
Worry	1	.....	1	.....	1	1	1	1	2
Business worry and excessive heat	.....	.....	.....	1	.....	1	1	.....	1
Bad health and trouble with husband	.....	1	1	.....	.....	.....	.....	1	1
Blow on head	.....	1	1	.....	.....	.....	.....	1	1
Birth of only child	.....	.....	.....	.....	1	1	.....	1	1
Brain fever	.....	.....	.....	1	1	2	1	1	2
Business trouble and worry	.....	.....	.....	1	.....	1	1	.....	1
Business reverses	.....	.....	.....	1	.....	1	1	.....	1
Child birth	.....	5	5	.....	5	5	.....	10	10
Child birth and worry	.....	.....	.....	.....	1	1	.....	1	1
Child birth and cerebral hemorrhage	.....	1	1	.....	.....	.....	.....	1	1
Child birth and sore mouth	.....	1	1	.....	.....	.....	.....	1	1
Confinement, rheumatism and abscess	.....	.....	.....	.....	1	1	.....	1	1
Change of life	.....	3	3	.....	4	4	.....	7	7
Change of life and epilepsy	.....	.....	.....	.....	1	1	.....	1	1
Change of life and suppressed menstruation	.....	1	1	.....	.....	.....	.....	1	1
Change of life and spinal disease	.....	1	1	.....	.....	.....	.....	1	1
Change of life and kidney inflamma-	.....	1	1	.....	.....	.....	.....	1	1
Change of life and la grippe	.....	.....	.....	.....	1	1	.....	1	1
Change of life and masturbation	.....	1	1	.....	.....	.....	.....	1	1
Change of life and loss of child	.....	1	1	.....	.....	.....	.....	1	1
Congestion of brain	1	.....	1	.....	.....	.....	1	.....	1
Catarrhal fever	.....	1	1	.....	.....	.....	.....	1	1
Chronic Bright's disease	.....	.....	.....	1	.....	1	1	.....	1
Chorea	1	.....	1	.....	.....	.....	1	.....	1
Catelepsy	1	1	2	1	.....	1	2	1	3
Cerebral syphilis	.....	.....	.....	1	.....	1	1	.....	1
Cerebral hemorrhage	1	1	2	.....	1	1	1	2	3
Cerebral softening	.....	.....	.....	2	.....	2	2	.....	2
Degenerate	.....	.....	.....	1	1	2	1	1	2
Degeneration due to old age	.....	.....	.....	1	.....	1	1	.....	1
Difficult child birth	.....	.....	.....	.....	1	1	.....	1	1
Derangement of stomach and bowels	.....	.....	.....	1	.....	1	1	.....	1
Disappointment in love	1	1	2	.....	.....	.....	1	1	2
Death of father	1	.....	1	.....	.....	.....	1	.....	1
Death of mother and change of life	.....	.....	.....	.....	1	1	.....	1	1
Death of husband and son	.....	1	1	.....	.....	.....	.....	1	1
Death of friends and worry	.....	1	1	.....	.....	.....	.....	1	1
Dissipation	1	1	2	.....	1	1	1	2	3
Dissipation and Bright's disease	1	.....	1	.....	.....	.....	1	.....	1
Due to chloral	1	.....	1	.....	.....	.....	1	.....	1
Domestic trouble	.....	1	1	.....	.....	.....	.....	1	1
Domestic trouble and poor health	.....	.....	.....	.....	1	1	.....	1	1
Domestic trouble and failure	.....	.....	.....	1	.....	1	1	.....	1
Epilepsy	9	8	17	8	7	15	17	15	32
Epilepsy and self-abuse	.....	.....	.....	1	.....	1	1	.....	1
Excessive venereal disease	1	.....	1	.....	.....	.....	1	.....	1
Excesses and habits	.....	.....	.....	.....	1	1	.....	1	1
Excessive venery, cigarettes and liquor	.....	.....	.....	1	.....	1	1	.....	1
Excessive cigarette smoking and masturbation	1	.....	1	1	.....	1	2	.....	2

Table V—Continued.

Assigned Cause.	July 1, 1902, to June 39, 1903.			July 1, 1903, to June 30, 1904.			Both Years.		
	M.	F.	T.	M.	F.	T.	M.	F.	T.
Excessive study, kidney and spinal disease	1	.....	1	.....	.....	.....	1	.....	1
Excessive use of cigarettes	1	.....	1	.....	.....	.....	1	.....	1
Excessive use of cigarettes and alcohol	.....	.....	.....	2	.....	2	2	.....	2
Excessive use of tobacco and drink	.....	.....	.....	3	1	4	3	1	4
Excessive use of alcohol	2	.....	2	13	.....	13	15	.....	15
Excessive use of tobacco and worry	.....	.....	.....	1	.....	1	1	.....	1
Excessive self-abuse and morphine	.....	.....	.....	1	.....	1	1	.....	1
Excessive use of morphine and mono-pause	.....	.....	.....	.....	1	1	.....	1	1
Excessive drink and hard labor	.....	.....	.....	1	.....	1	1	.....	1
Excessive worry and home sickness	.....	.....	.....	.....	1	1	.....	1	1
Excessive use of opium and tobacco	.....	1	1	.....	.....	.....	.....	1	1
Exposure, overwork aud worry	.....	1	1	.....	.....	.....	.....	1	1
Exposure and domestic affairs	.....	.....	.....	2	.....	2	2	.....	2
Exposure and working in water	1	.....	1	.....	.....	.....	1	.....	1
Excitement and worry	1	.....	1	.....	.....	.....	1	.....	1
Excitement over change of property	.....	.....	.....	1	.....	1	1	.....	1
Early bad health	.....	.....	.....	.....	1	1	.....	1	1
Female diseases	.....	2	2	.....	3	3	.....	5	5
Female diseases and worry	.....	1	1	.....	1	1	.....	2	2
Fever	1	.....	1	1	.....	1	2	.....	2
Fright during storm	.....	1	1	.....	1	1	.....	2	2
Faith cure and spiritualism	.....	1	1	.....	.....	.....	.....	1	1
Fracture of skull	1	.....	1	.....	.....	.....	1	.....	1
Fibroid tumor of uterus	.....	1	1	.....	.....	.....	.....	1	1
Family trouble and bereavement	.....	1	1	.....	.....	.....	.....	1	1
Family trouble and overwork	.....	.....	.....	.....	1	1	.....	1	1
Failing health and overwork	1	.....	1	.....	.....	.....	1	.....	1
Fall on head	1	.....	1	.....	.....	.....	1	.....	1
Fall and sickness	.....	.....	.....	.....	1	1	.....	1	1
Fall from wagon	.....	.....	.....	1	.....	1	1	.....	1
Failure in business	1	.....	1	1	.....	1	2	.....	2
Failure and worry	.....	.....	.....	1	.....	1	1	.....	1
General debility	.....	1	1	.....	.....	.....	.....	1	1
General debility and heredity	.....	.....	.....	1	.....	1	1	.....	1
Graves disease	.....	1	1	.....	.....	.....	.....	1	1
Heredity	8	10	18	5	4	9	13	14	27
Heredity nervousness and worry	.....	.....	.....	.....	1	1	.....	1	1
Heredity and lack of physical devel-opment	.....	.....	.....	.....	1	1	.....	1	1
Heredity and alcoholism	1	.....	1	1	.....	1	2	.....	2
Heredity and reflex from womb trouble	.....	.....	.....	.....	1	1	.....	1	1
Heredity and masturbation	.....	1	1	.....	.....	.....	.....	1	1
Heredity and accident	.....	.....	.....	.....	1	1	.....	1	1
Hard work and menopause	.....	1	1	.....	.....	.....	.....	1	1
Hard work and worry	.....	.....	.....	1	.....	1	1	.....	1
Hard study and worry	1	.....	1	.....	.....	.....	1	.....	1
Hysterical disposition	.....	1	1	.....	.....	.....	.....	1	1
Hard and deep study of Bible	1	.....	1	.....	.....	.....	1	.....	1
Hempilegia	.....	.....	.....	1	.....	1	1	.....	1
Idripathic	.....	.....	.....	1	.....	1	1	.....	1
Idiotic tendency	.....	1	1	.....	.....	.....	.....	1	1
Idiot	1	.....	1	.....	.....	.....	1	.....	1
Injury due to fall	1	.....	1	.....	.....	.....	1	.....	1
Injury from fall on locomotive tender	1	.....	1	.....	.....	.....	1	.....	1
Injury to head	2	.....	2	5	.....	5	7	.....	7
Injury to head and worry	.....	.....	.....	1	.....	1	1	.....	1
Injury to head from fall	1	.....	1	.....	.....	.....	1	.....	1
Injury to shoulders from fall	.....	.....	.....	1	.....	1	1	.....	1
Injury to eyes	1	.....	1	.....	.....	.....	1	.....	1
Ill health	1	.....	1	1	5	6	2	5	7
Ill health and overwork	1	.....	1	.....	.....	.....	1	.....	1
Ill health, overwork and worry	.....	1	1	1	1	2	1	2	3
Ill health and worry	.....	.....	.....	.....	1	1	.....	1	1
Ill treatment by husband	.....	.....	.....	.....	1	1	.....	1	1
Impaired nervous system	.....	1	1	.....	.....	.....	.....	1	1
Improper care and lactation	.....	1	1	.....	.....	.....	.....	1	1
Intermittent fever	.....	.....	.....	1	.....	1	1	.....	1
Intemperance	.....	.....	.....	1	.....	1	1	.....	1
Intemperance and worry	.....	.....	.....	1	.....	1	1	.....	1
Jealousy	.....	1	1	.....	.....	.....	.....	1	1
Jealousy and worry over wife	.....	.....	.....	1	.....	1	1	.....	1

Table V—Continued.

Assigned Cause.	July 1, 1902, to June 30, 1903.			July 1, 1903, to June 30, 1904.			Both Years.		
	M.	F.	T.	M.	F.	T.	M.	F.	T.
La grippe	1	2	3	3	3	6	4	5	9
La grippe and exposure	.....	.....	.....	1	.....	1	1	.....	1
La grippe and religious excitement	.....	1	1	.....	.....	.....	.....	1	1
La grippe and loss of family	.....	.....	.....	1	.....	1	1	.....	1
Locomotor ataxia	2	.....	2	.....	.....	.....	2	.....	2
Lactation	.....	2	2	.....	.....	.....	.....	2	2
Lactation and excessive menstrual flow	.....	1	1	.....	.....	.....	.....	1	1
Lack of brain nutrition	1	.....	1	.....	.....	.....	1	.....	1
Loss of wife and baby	.....	.....	.....	1	.....	1	1	.....	1
Loss of sleep and alcoholism	.....	.....	.....	1	.....	1	1	.....	1
Miscarriage	.....	.....	.....	.....	1	1	.....	1	1
Measles	.....	.....	.....	.....	1	1	.....	1	1
Malarial fever	1	1	2	1	.....	1	2	1	3
Malarial fever and severe cold	.....	.....	.....	1	.....	1	1	.....	1
Mental worry	.....	1	1	.....	.....	.....	.....	1	1
Masturbation	6	.....	6	10	.....	10	16	.....	16
Monopause mania	.....	1	1	.....	.....	.....	.....	1	1
Mental abberation	.....	1	1	.....	.....	.....	.....	1	1
Mental degeneration	.....	1	1	.....	.....	.....	.....	1	1
Malnutrition	1	.....	1	.....	.....	.....	1	.....	1
Melancholia	.....	.....	.....	1	.....	1	1	.....	1
Melancholia and confinement	.....	1	1	.....	.....	.....	.....	1	1
Menstrual disorder and fall from horse	.....	.....	.....	.....	1	1	.....	1	1
Menopouse	.....	.....	.....	.....	2	2	.....	2	2
Neuralgia	.....	1	1	.....	.....	.....	.....	1	1
Nervous trouble	1	.....	1	1	.....	1	2	.....	2
Nervousness and epilepsy	1	.....	1	.....	.....	.....	1	.....	1
Nervous prostration	1	.....	1	.....	1	1	1	1	2
Neuritis, long standing	.....	.....	.....	.....	1	1	.....	1	1
Nursing baby and epilepsy	.....	.....	.....	.....	1	1	.....	1	1
Old age	.....	4	4	5	.....	5	5	4	9
Old age and worry	.....	.....	.....	1	.....	1	1	.....	1
Old age and change of life	.....	1	1	.....	.....	.....	.....	1	1
Old age and paralysis	.....	.....	.....	1	.....	1	1	.....	1
Old age and sickness	1	.....	1	.....	1	1	1	1	2
Old age and alcoholism	.....	.....	.....	1	.....	1	1	.....	1
Old age and poor physical condition	1	.....	1	.....	.....	.....	1	.....	1
Old age and uraemic poisoning	.....	.....	.....	1	.....	1	1	.....	1
Over heat	4	.....	4	4	.....	4	8	.....	8
Over heat and faulty menstruation	.....	.....	.....	.....	1	1	.....	1	1
Over heat and injury to head	1	.....	1	.....	.....	.....	1	.....	1
Over heat at hay press	.....	.....	.....	1	.....	1	1	.....	1
Over heat and sickness	2	.....	2	1	.....	1	3	.....	3
Over work	1	.....	1	4	.....	4	5	.....	5
Over work and heredity	.....	.....	.....	.....	1	1	.....	1	1
Over work and worry	1	1	2	.....	1	1	1	2	3
Over work and loss of sleep	1	.....	1	.....	.....	.....	1	.....	1
Over work and child birth	.....	1	1	.....	.....	.....	.....	1	1
Over study	.....	.....	.....	1	2	3	1	2	3
Over study and worry	.....	.....	.....	1	.....	1	1	.....	1
Over study and religion	1	.....	1	.....	.....	.....	1	.....	1
Over study and disappointment in school	.....	.....	.....	.....	1	1	.....	1	1
Over study and over work	.....	1	1	.....	.....	.....	.....	1	1
Over strain and intemperance	1	.....	1	.....	.....	.....	1	.....	1
Ovarian irritation	.....	1	1	.....	.....	.....	.....	1	1
Pregnancy	.....	2	2	.....	1	1	.....	3	3
Puerperal fever	.....	2	2	.....	1	1	.....	3	3
Puerperal	.....	1	1	.....	.....	.....	.....	1	1
Puerperal and fear of small pox	.....	1	1	.....	.....	.....	.....	1	1
Poor health, epilepsy and worry	.....	1	1	.....	.....	.....	.....	1	1
Peculiar temperment and worry	.....	.....	.....	1	.....	1	1	.....	1
Religious excitement	9	2	11	4	4	8	13	6	19
Rheumatism and sun stroke	1	.....	1	.....	.....	.....	1	.....	1
Rheumatism and fever	.....	.....	.....	1	.....	1	1	.....	1
Syphilis	5	2	7	6	1	7	11	3	14
Syphilis and paresis	.....	.....	.....	1	.....	1	1	.....	1
Syphilis and ill treatment	.....	.....	.....	.....	1	1	.....	1	1
Syphilis and liquor	1	.....	1	1	.....	1	2	.....	2
Syphilis and sclerosis of brain	1	.....	1	.....	.....	.....	1	.....	1
Syphilis aud masturbation	7	1	8	.....	.....	.....	7	1	8
Syphilis and loss of wife	.....	.....	.....	1	.....	1	1	.....	1
Self abuse	6	.....	6	4	.....	4	10	.....	10

Table V—Continued.

Assigned Cause.	July 1, 1902. to June 30, 1903.			July 1, 1903, to June 30, 1904.			Both Years.		
	M.	F.	T.	M.	F.	T.	M.	F.	T.
Self abuse and worry				1		1	1		1
Self abuse and over study	1		1				1		1
Senility	5		5	7		7	12		12
Senility and paralysis				1		1	1		1
Sickness	2	1	3	1	1	2	3	2	5
Sickness in childhood					1	1		1	1
Sickness and masturbation		1	1	1		1	1	1	2
Sickness and stomach trouble		1	1					1	1
Sickness and heart trouble		1	1					1	1
Sickness and heredity		1	1					1	1
Sickness and worry		2	2					2	2
Sickness, worry and constipation					1	1		1	1
Suppressed menstruation		2	2					2	2
Sexual excesses and fast living	1		1				1		1
Softening of brain	1		1				1		1
Scarlet fever					1	1		1	1
Strong drink	2		2				2		2
Spinal meningitis		1	1	1		1	1	1	2
Spiritualism		1	1					1	1
Strain, preparing for examination	1		1				1		1
Singing school excitement		1	1					1	1
Severe cold in head	1		1				1		1
Spinal disease and blow on head	1		1				1		1
Shock from broken arm				1		1	1		1
Sun stroke				8		8	8		8
Typhoid fever	3		3	3	1	4	6	1	7
Typhoid fever and sun stroke				1		1	1		1
Typhoid fever and menopause		1	1					1	1
Tropical malarial	1		1				1		1
Typho-malarial fever		1	1					1	1
Tropical heat and dysentery				1		1	1		1
Traumatic injury				1		1	1		1
Trouble with husband					1	1		1	1
Unknown	80	69	149	90	73	163	170	142	312
Use of tobacco and cigarettes	1		1				1		1
Uterine trouble		1	1					1	1
Uterine trouble and worry over husband		1	1					1	1
Use of opium		1	1					1	1
Undeveloped sexual organs					1	1		1	1
Worry	7	6	13	9	3	12	16	9	25
Worry and neglect by husband		1	1					1	1
Worry over husband's death		2	2		1	1		3	3
Worry over care of sister's children		1	1					1	1
Worry over sister's condition					1	1		1	1
Worry over financial condition	2		2		1	1	2	1	3
Worry over financial loss				1		1	1		1
Worry over labor troubles				1		1	1		1
Worry over strike				1		1	1		1
Worry over being married to divorced man					1	1		1	1
Worry over school lessons					2	2		2	2
Worry over settlement of estate				1		1	1		1
Worry and masturbation				1		1	1		1
Worry and effect of cancer					1	1		1	1
Worry, age and sickness		1	1					1	1
Worry over drainage ditch	1		1				1		1
Worry and ill health	1		1				1		1
Worry over death of brother		1	1					1	1
Worry over treatment of mother				1		1	1		1
Worry sickness and abuse		1	1					1	1
Worry and sickness					4	4		4	4
Worry over impending losses	1		1				1		1
Worry, injury and loss of money	1		1				1		1
Worry over father's second marriage		1	1					1	1
Worry over business	2		2	2		2	4		4
Worry over death of father and business				1		1	1		1
Worry over failure of patents	1		1				1		1
Worry of not seeing children					1	1		1	1
Worry over health and use of tobacco	1		1				1		1
Worry over house burning		1	1					1	1
Worry and fright over fire					1	1		1	1

Table V—Concluded.

Assigned Cause.	July 1, 1902, to June 30, 1903.			July 1, 1903, to June 30, 1904.			Both Years.		
	M.	F.	T.	M.	F.	T.	M.	F.	T.
Worry over loss of position	1	.....	1	.....	.....	.....	1	.....	1
Worry over family matters	.....	.....	.....	.....	1	1	.....	1	1
Worry over lack of employment	.....	.....	.....	1	.....	1	1	.....	1
Worry and lack of attention	.....	1	1	.....	.....	.....	.....	1	1
Worry over wife	.....	.....	.....	1	.....	1	1	.....	1
Worry over sore eyes	1	.....	1	.....	.....	.....	1	.....	1
Worry and heredity	.....	1	1	.....	.....	.....	.....	1	1
Worry and ovaritis	.....	1	1	.....	.....	.....	.....	1	1
Worry and domestic trouble	.....	2	2	.....	1	1	.....	3	3
Worry and uterine trouble	.....	.....	.....	.....	1	1	.....	1	1
Worry and jealousy	.....	1	1	.....	.....	.....	.....	1	1
Worry and ill treatment	.....	1	1	.....	2	2	.....	3	3
Worry and death in family	.....	2	2	.....	2	2	.....	4	4
Worry and loss of property	.....	1	1	.....	.....	.....	.....	1	1
Worry and sickness in family	.....	1	1	1	.....	1	1	1	2
Worry and trouble with husband	.....	1	1	.....	.....	.....	.....	1	1
Worry and loss of crops	1	.....	1	.....	.....	.....	1	.....	1
Worry and violent temper	.....	1	1	.....	.....	.....	.....	1	1
Worry and husband's insanity	.....	1	1	.....	1	1	.....	2	2
Worry over physical condition	.....	1	1	.....	.....	.....	.....	1	1
Worry and child birth	.....	1	1	.....	.....	.....	.....	1	1
Worry over son	.....	1	1	.....	.....	.....	.....	1	1
Worry and overwork	2	.....	2	1	1	2	3	1	4
Worry and Christian science	.....	1	1	.....	.....	.....	.....	1	1
Worry and disappointment in love	.....	.....	.....	1	.....	1	1	.....	1
Worry and cerebral anaemia	1	.....	1	.....	.....	.....	1	.....	1
Worry and hard study	.....	.....	.....	1	.....	1	1	.....	1
Worry over goiter	.....	.....	.....	.....	1	1	.....	1	1
Worry over love affair	.....	.....	.....	.....	1	1	.....	1	1
Whisky and dissipation	1	.....	1	.....	.....	.....	1	.....	1
Whisky and rheumatism	.....	.....	.....	1	.....	1	1	.....	1
Vigorous treatment by osteopath	.....	1	1	.....	.....	.....	.....	1	1
Yellow fever	.....	.....	.....	1	.....	1	1	.....	1
Total	247	221	468	295	193	488	542	414	956

TABLE VI—*Occupation of those admitted.*

OCCUPATION.	July 1, 1902, to June 30, 1903.			July 1, 1903, to June 30, 1904.			Both Years.		
	M.	F.	T.	M.	F.	T.	M.	F.	T.
Abstract maker	.....	.....	.....	1	.....	1	1	.....	1
Attendant feeble-minded insane	.....	.....	.....	.....	1	1	.....	1	1
Artist	.....	1	1	.....	1	1	.....	2	2
Basket maker	2	.....	2	1	.....	1	3	.....	3
Brick mason	1	.....	1	1	.....	1	2	.....	2
Bridge carpenter	1	.....	1	.....	.....	.....	1	.....	1
Bookkeeper	1	.....	1	1	.....	1	2	.....	2
Blacksmith	3	.....	3	.....	.....	.....	3	.....	3
Boatman	1	.....	1	.....	.....	.....	1	.....	1
Brakeman	.....	.....	.....	3	.....	3	3	.....	3
Boarding house keeper	.....	.....	.....	.....	1	1	.....	1	1
Billiard hall manager	.....	.....	.....	1	.....	1	1	.....	1
Bartender	.....	.....	.....	4	.....	4	4	.....	4
Boiler maker	.....	.....	.....	1	.....	1	1	.....	1
Coal miner	12	.....	12	9	.....	9	21	.....	21
Clerk	1	.....	1	1	.....	1	2	.....	2
Carpenter	6	.....	6	5	.....	5	11	.....	11
Cook	2	.....	2	.....	1	1	2	1	3
Conductor	1	.....	1	2	.....	2	3	.....	3
Cooper	.....	.....	.....	2	.....	2	2	.....	2
Cigar maker	.....	.....	.....	3	.....	3	3	.....	3
Carpet weaver	.....	.....	.....	1	.....	1	1	.....	1
Car builder	.....	.....	.....	1	.....	1	1	.....	1
Contractor	.....	.....	.....	1	.....	1	1	.....	1
Druggist	1	.....	1	.....	.....	.....	1	.....	1
Dentist	1	.....	1	.....	.....	.....	1	.....	1
Dental student	1	.....	1	.....	.....	.....	1	.....	1
Domestic	.....	.....	.....	.....	5	5	.....	5	5
Dress maker	.....	.....	.....	.....	2	2	.....	2	2
Electrician	1	.....	1	.....	.....	.....	1	.....	1
Engineer	3	.....	3	.....	.....	.....	3	.....	3
Farmer	71	.....	71	84	.....	84	155	.....	155
Factory employé	.....	1	1	.....	.....	.....	.....	1	1
Fruit grower	1	.....	1	.....	.....	.....	1	.....	1
Fisherman	1	.....	1	2	.....	2	3	.....	3
Flagman	.....	.....	.....	1	.....	1	1	.....	1
Foreman plow company	.....	.....	.....	1	.....	1	1	.....	1
Fireman	2	.....	2	1	.....	1	3	.....	3
Grain dealer	1	.....	1	.....	.....	.....	1	.....	1
Gardener	1	.....	1	.....	.....	.....	1	.....	1
Housekeeper	.....	45	45	.....	60	60	.....	105	105
Housewife	.....	97	97	.....	82	82	.....	179	179
Hotel clerk	1	.....	1	.....	.....	.....	1	.....	1
Harness maker	.....	.....	.....	1	.....	1	1	.....	1
House mover	.....	.....	.....	1	.....	1	1	.....	1
Horse collar maker	.....	.....	.....	1	.....	1	1	.....	1
Insurance agent	1	.....	1	.....	.....	.....	1	.....	1
Inn keeper	1	.....	1	.....	.....	.....	1	.....	1
Janitoress	.....	1	1	.....	.....	.....	.....	1	1
Laborer	56	.....	56	73	1	74	129	1	130
Liveryman	1	.....	1	.....	.....	.....	1	.....	1
Law student	1	.....	1	.....	.....	.....	1	.....	1
Lace maker	.....	1	1	.....	.....	.....	.....	1	1
Laundress	.....	1	1	.....	.....	.....	.....	1	1
Music dealer	1	.....	1	.....	.....	.....	1	.....	1
Miner	.....	.....	.....	4	.....	4	4	.....	4
Moulder	.....	.....	.....	1	.....	1	1	.....	1
Millwright	.....	.....	.....	1	.....	1	1	.....	1
Minister	.....	.....	.....	4	.....	4	4	.....	4
Milliner	.....	2	2	.....	1	1	.....	3	3
Machinist	2	.....	2	3	.....	3	5	.....	5
Music teacher	.....	2	2	.....	.....	.....	.....	2	2
Merchant	2	.....	2	4	.....	4	6	.....	6
Nurse	.....	2	2	.....	.....	.....	.....	2	2
None	21	28	49	18	19	37	39	47	86
Opera singer	.....	1	1	.....	.....	.....	.....	1	1
Painter	2	.....	2	2	.....	2	4	.....	4
Physician	2	.....	2	3	.....	3	5	.....	5
Pipe organ tuner	.....	.....	.....	1	.....	1	1	.....	1
Poolroom proprietor	.....	.....	.....	1	.....	1	1	.....	1
Private maid	.....	.....	.....	.....	1	1	.....	1	1

Table VI—Concluded.

Occupation.	July 1, 1902, to June 30, 1903.			July 1, 1903, to June 30, 1904.			Both Years.		
	M.	F.	T.	M.	F.	T.	M.	F.	T.
Preacher	.....	.....	.....	1	.....	1	1	.....	1
Plumbing contractor	.....	.....	.....	1	.....	1	1	.....	1
Promoter mail order business	1	.....	1	.....	.....	.....	1	.....	1
Post office employé	1	.....	1	.....	.....	.....	1	.....	1
Porter	1	.....	1	.....	.....	.....	1	.....	1
Retired farmer	3	.....	3	3	.....	3	6	.....	6
Solicitor	.....	.....	.....	1	.....	1	1	.....	1
Stone mason	.....	.....	.....	1	.....	1	1	.....	1
Saloon porter	.....	.....	.....	2	.....	2	2	.....	2
Salesman	.....	.....	.....	1	.....	1	1	.....	1
Show case maker	.....	.....	.....	1	.....	1	1	.....	1
Section foreman	.....	.....	.....	1	.....	1	1	.....	1
Switchman	.....	.....	.....	1	.....	1	1	.....	1
Steamfitter	.....	.....	.....	1	.....	1	1	.....	1
Shoemaker	.....	.....	.....	1	.....	1	1	.....	1
Steamboat pilot	1	.....	1	.....	.....	.....	1	.....	1
Steamboat clerk	1	.....	1	.....	.....	.....	1	.....	1
School teacher	2	3	5	1	.....	1	3	3	6
Saloon keeper	2	.....	2	.....	.....	.....	2	.....	2
Servant	.....	3	3	.....	.....	.....	.....	3	3
Student	.....	1	1	5	4	9	5	5	10
Stock buyer	1	.....	1	.....	.....	.....	1	.....	1
Stockman	.....	.....	.....	1	.....	1	1	.....	1
Seamstress	.....	2	2	.....	2	2	.....	4	4
Tailor	.....	.....	.....	1	.....	1	1	.....	1
Tinner	.....	.....	.....	1	.....	1	1	.....	1
Trained nurse	.....	.....	.....	.....	1	1	.....	1	1
Traveling salesman	1	.....	1	.....	.....	.....	1	.....	1
Teamster	3	.....	3	3	.....	3	6	.....	6
Telegraph operator	.....	1	1	1	.....	1	1	1	2
Town clerk	1	.....	1	.....	.....	.....	1	.....	1
Undertaker	.....	.....	.....	1	.....	1	1	.....	1
Umbrella mender	1	.....	1	.....	.....	.....	1	.....	1
Unknown	17	26	43	19	11	30	36	37	73
Veterinary surgeon	1	.....	1	.....	.....	.....	1	.....	1
Veterinary dentist	1	.....	1	.....	.....	.....	1	.....	1
Wholesale druggist	.....	.....	.....	1	.....	1	1	.....	1
Wagon maker	1	.....	1	1	.....	1	2	.....	2
Wire fence maker	1	.....	1	.....	.....	.....	1	.....	1
Washerwoman	.....	2	2	.....	.....	.....	.....	2	2
Watchman	1	.....	1	.....	.....	.....	1	.....	1
Waitress	.....	1	1	.....	.....	.....	.....	1	1
Total	247	221	468	295	193	488	542	414	956

Table VII—*Civil condition of those admitted.*

Civil Condition	From July 1, 1902. to June 30, 1903.			From July 1, 1903, to June 30, 1904.			Both Years.		
	M.	F.	T.	M.	F.	T.	M.	F.	T.
Single	119	57	176	126	59	185	245	116	361
Married	85	122	207	121	105	226	206	227	433
Widowed	26	36	62	35	23	58	61	59	120
Divorced	5	2	7	3	5	8	8	7	15
Unknown	12	4	16	10	1	11	22	5	27
Total	247	221	468	295	193	485	542	414	956

Table VIII—*Nativity of those admitted.*

Nativity.	July 1, 1902. June 30, 1903.			July 1, 1903. June 30, 1904.			Both Years.		
	M.	F.	T.	M.	F.	T.	M.	F.	T.
America	14	16	30	12	7	19	26	23	49
Alabama	1	2	3	1	1	2	2	3	5
Arkansas	1	.....	1	1	1	2	2	1	3
Azores Island	1	.....	1	.....	.....	.....	1	.....	1
Belgium	1	.....	1	.....	.....	.....	1	.....	1
Bavaria	1	.....	1	1	1	2	2	1	3
Canada	1	2	3	.....	1	1	1	3	4
Connecticut	1	1	2	1	.....	1	2	1	3
Denmark	.....	.....	.....	1	.....	1	1	.....	1
England	4	6	10	7	3	10	11	9	20
Finland	1	.....	1	.....	.....	.....	1	.....	1
Germany	11	10	21	13	8	21	24	18	42
Hungary	.....	.....	.....	2	.....	2	2	.....	2
Illinois	124	116	240	142	109	251	266	225	491
Ireland	3	4	7	10	7	17	13	11	24
Iowa	2	1	3	1	.....	1	3	1	4
Indiana	2	8	10	9	3	12	11	11	22
Italy	.....	1	1	1	1	2	1	2	3
Kansas	.....	.....	.....	1	2	3	1	2	3
Kentucky	6	2	8	6	6	12	12	8	20
Maderia Isle	.....	.....	.....	1	3	4	1	3	4
Maine	1	.....	1	.....	.....	.....	1	.....	1
Michigan	.....	.....	.....	1	.....	1	1	.....	1
Maryland	1	2	3	1	.....	1	2	2	4
Missouri	6	5	11	9	5	14	15	10	25
Massachusetts	1	.....	1	.....	1	1	1	1	2
Nebraska	1	.....	1	.....	1	1	1	1	2
New Jersey	.....	2	2	3	4	7	3	6	9
North Carolina	.....	2	2	.....	.....	.....	.....	2	2
New York	2	1	3	4	2	6	6	3	9
Ohio	8	8	16	6	3	9	14	11	25
Pennsylvania	7	3	10	4	1	5	11	4	15
Russia	1	1	2	.....	.....	.....	1	1	2
Scotland	1	2	3	1	1	2	2	3	5
Switzerland	2	.....	2	.....	1	1	2	1	3
Sweden	4	.....	4	3	.....	3	7	.....	7
Tennessee	2	2	4	3	.....	3	5	2	7
United States	10	7	17	16	7	23	26	14	40
Unknown	21	15	36	28	10	38	49	25	74
Virginia	5	2	7	4	2	6	9	4	13
West Virginia	.....	.....	.....	1	2	3	1	2	3
Wales	.....	.....	.....	1	.....	1	1	.....	1
Total	247	221	468	295	193	488	542	414	956

Table IX—*Cause of death.*

Cause.	July 1, 1902, to June 30, 1903.			July 1, 1903, to June 30, 1904.			Both Years.		
	M.	F.	T.	M.	F.	T.	M.	F.	T.
Acute meningitis	.....	2	2	.....	1	1	.....	3	3
Arterio sclerosis	1	.....	1	3	.....	3	4	.....	4
Blood clot in head (coroner)	.....	.....	.....	1	.....	1	1	.....	1
Cerebral hemorrhage	5	2	7	16	1	17	21	3	24
Cystitis, cronic	.....	.....	.....	.....	2	2	.....	2	2
Cerebral annemia	.....	.....	.....	1	.....	1	1	.....	1
Cerebral inflammation	.....	.....	.....	1	.....	1	1	.....	1
Cirrhosis of liver	.....	.....	.....	1	.....	1	1	.....	1
Cancer of liver	.....	1	1	.....	.....	.....	.....	1	1
Chronic leptomeningitis	.....	.....	.....	.....	1	1	.....	1	1
Catarrhal fever	.....	.....	.....	.....	1	1	.....	1	1
Exhaustion from mania, acute	2	5	7	5	1	6	7	6	13
Exhaustion from mania, chronic	2	.....	2	.....	1	1	2	1	3
Exhaustion from terminal dementia	.....	1	1	.....	2	2	.....	3	3
Exhaustion from senile dementia	7	3	10	13	2	15	20	5	25
Exhaustion from carcinoma	.....	1	1	.....	.....	.....	.....	1	1
Exhaustion from fracture of thigh	1	.....	1	1	.....	1	2	.....	2
Epilepsy	6	2	8	4	2	6	10	4	14
Facial erysipelas	1	2	3	.....	1	1	1	3	4
Goiter and senility	.....	.....	.....	.....	1	1	.....	1	1
Gangrene	1	.....	1	2	.....	2	3	.....	3
General paralysis of insane	15	6	21	17	6	23	32	12	44
*Heat disease (valvular)	4	7	11	4	2	6	8	9	17
Hemorrhage of bowels	.....	.....	.....	1	.....	1	1	.....	1
Hemiplegia	1	.....	1	.....	.....	.....	1	.....	1
Inanition	2	1	3	2	2	4	4	3	7
Intestinal hemorrhage	.....	1	1	.....	.....	.....	.....	1	1
*Gastro-entritis, acute	1	.....	1	.....	3	3	1	3	4
Gastro-entritis, chronic	2	4	6	2	2	4	4	6	10
Measles	.....	.....	.....	1	.....	1	1	.....	1
Nephritis, acute	.....	2	2	.....	2	2	.....	4	4
Nephritis, chronic	4	6	10	3	2	5	7	8	15
Pneumonia, catarrhal	2	2	4	.....	4	4	2	6	8
Pneumonia, croupous	3	1	4	3	4	7	6	5	11
Pernicious anaemia	1	.....	1	.....	.....	.....	1	.....	1
Pernicious malaria	.....	1	1	.....	.....	.....	.....	1	1
Pelvic abscess	.....	1	1	.....	.....	.....	.....	1	1
Peritonitis	.....	1	1	.....	.....	.....	.....	1	1
Pericarditis	1	.....	1	.....	.....	.....	1	.....	1
Pyaemia	1	.....	1	.....	1	1	1	1	2
Syphilis	.....	.....	.....	1	.....	1	1	.....	1
Septicaemia	.....	.....	.....	1	1	2	1	1	2
Suicide (carbolic acid)	.....	1	1	.....	.....	.....	.....	1	1
Suicide (hanging)	.....	.....	.....	.....	1	1	.....	1	1
Tuberculosis, pulmonary	6	3	9	7	8	15	13	11	24
Total	69	56	125	90	54	144	159	110	269

Table X—*Ages at death.*

Ages.	July 1, 1902, to June 30, 1903.			July 1, 1903, to June 30, 1904.			Both Years.		
	M.	F.	T.	M.	F.	T.	M.	F.	T.
Twenty to twenty-five years	5	4	9	2	3	5	7	7	14
Twenty-five to thirty years	3	6	9	2	3	5	5	9	14
Thirty to thirty-five years	5	6	11	7	3	10	12	9	21
Thirty-five to forty years	7	1	8	7	1	8	14	2	16
Forty to forty-five years	9	10	19	10	4	14	19	14	33
Forty-five to fifty years	4	9	13	9	7	16	13	16	29
Fifty to sixty years	12	7	19	8	9	17	20	16	36
Sixty to seventy years	11	.....	11	19	8	27	30	8	38
Seventy to eighty years	10	10	20	23	7	30	33	17	50
Eighty to ninety years	3	3	6	3	7	10	6	10	16
Over ninety years	.....	.....	.....	.....	1	1	.....	1	1
Unknown	.....	.....	.....	.....	1	1	.....	1	1
Total	69	56	125	90	54	144	159	110	269

Table XI—*Ratio of deaths.*

Rate Per Cent.	July 1, 1902, to June 30, 1903.			July 1, 1903, to June 30, 1904.			Both Years.		
	M.	F.	T.	M.	F.	T.	M.	F.	T.
On those admitted	18.06	15.55	16.84	20.83	18.49	19.88	19.53	16.87	11.52
On all under treatment	7.08	5.61	6.33	8.42	5.78	7.14	7.78	5.01	6.76
On average present	11.57	8.78	10.33	13.72	8.53	10.24	12.66	8.52	10.58

Table XII—*Duration of disease in those who died.*

Duration of Disease.	July 1, 1902, to June 30, 1903.			July 1, 1903, to June 30, 1904.			Both Years.		
	M.	F.	T.	M.	F.	T.	M.	F.	T.
Under one month	10	13	23	13	11	24	23	24	47
One to two months	6	3	9	9	5	14	15	8	23
Two to six months	12	2	14	16	2	18	28	4	32
Six to nine months	2	4	6	9	4	13	11	8	19
Nine to twelve months	5	5	10	7	9	16	12	14	26
Twelve to eighteen months	.....	2	2	2	5	7	2	7	9
Eighteen months to three years	7	8	15	6	7	13	13	15	28
Three to five years	2	1	3	1	.....	1	3	1	4
Five to twelve years	8	2	10	7	1	8	15	3	18
Twelve to twenty years	2	3	5	3	2	5	5	5	10
Over thirty years	.....	1	1	.....	.....	.....	.....	1	1
Unknown	15	12	27	17	8	25	32	20	52
Total	69	56	125	90	54	144	159	110	269

Table XIII—*Length of residence in Hospital of those who died.*

Length of Residence.	July 1, 1902, to June 30, 1903.			July 1, 1903, to June 30, 1904.			Both Years.		
	M.	F.	T.	M.	F.	T.	M.	F.	T.
Less than one month	8	13	21	12	9	21	20	22	42
One to six months	17	16	33	24	18	42	41	34	75
Six to twelve months	9	5	14	13	8	21	22	13	35
One to two years	13	4	17	20	6	26	33	10	43
Two to five years	16	14	30	15	11	26	31	25	56
Five to ten years	3	1	4	4	1	5	7	2	9
Ten to fifteen years	3	2	5	2	.....	2	5	2	7
Fifteen to twenty years	.....	.....	.....	.....	1	1	.....	1	1
Twenty to twenty-five years	.....	1	1	.....	.....	.....	.....	1	1
Total	69	56	125	90	54	144	159	110	269

Table XIV—*Ages when first attacked.*

Ages.	July 1, 1902, to June 30, 1903.			July 1, 1903, to June 30, 1904.			Both Years.		
	M.	F.	T.	M.	F.	T.	M.	F.	T.
Ten to fifteen years	3	1	4	3	.....	3	6	1	7
Fifteen to twenty years	15	8	23	20	6	26	35	14	49
Twenty to twenty-five years	22	20	42	25	19	44	47	39	86
Twenty-five to thirty years	23	35	58	28	30	58	51	65	116
Thirty to thirty-five years	24	30	54	26	25	51	50	55	105
Thirty-five to forty years	37	22	59	46	19	65	83	41	124
Forty to forty-five years	19	26	45	20	22	42	39	48	87
Forty-five to fifty years	23	15	38	26	14	40	49	29	78
Fifty to sixty years	33	25	58	38	19	57	71	44	115
Sixty to seventy years	23	19	42	26	15	41	49	34	83
Seventy to eighty years	17	8	25	20	7	27	37	15	52
Over eighty years	2	6	8	7	5	12	9	11	20
Unknown	6	6	12	10	12	22	16	18	34
Total	247	221	468	295	193	488	542	414	956

Table XV—*Education of those admitted.*

Education.	July 1, 1902, to June 30, 1903.			July 1, 1903, to June 30, 1904.			Both Years.		
	M.	F.	T.	M.	F.	T.	M.	F.	T.
Academic	2	4	6	6	1	7	8	5	13
Common school	158	155	313	165	130	295	323	285	608
College	7	5	12	5	7	12	12	12	24
Deaf and dumb	.....	1	1	.....	.....	.....	.....	1	1
Fair	10	4	14	23	15	38	33	19	52
Good	5	2	7	9	3	12	14	5	19
High school	3	7	10	4	3	7	7	10	17
Limited	30	17	47	42	12	54	72	29	101
None	24	18	42	26	12	38	50	30	80
Unknown	8	8	16	15	10	25	23	18	41
Total	247	221	468	295	193	488	542	414	956

Recoveries during the two years.

Recoveries.	July 1, 1902, to June 30, 1903.				July 1, 1903, to June 30, 1904.				Both Years.			
	M.	F.	T.	Per cent.	M.	F.	T.	Per cent.	M.	F.	T.	Per cent.
Patients insane less than three months	3	8	11	31.43	19	9	28	63.64	22	17	39	49.37
Patients insane three to twelve months..	1	5	6	17.14	3	5	8	18.18	4	10	14	17.72
Patients insane over twelve months....	6	1	7	20.00	3	1	4	9.09	9	2	11	13.92
Unknown duration .	6	5	11	31.43	2	2	4	9.09	8	7	15	18.99
Total	16	19	35	100.00	27	17	44	100.00	43	36	79	100.00

General results since hospital first opened.

SUPERINTENDENTS.	YEAR.	Number of patients at date of former report	Number of patients since admitted	Whole number under treatment	Recovered	Improved	Unimproved	Discharged by trustees	Escaped	Transferred	Died	Total	Remaining
J. M. Higgins, M. D.	1851-52	138	138	34	9	7	....	....	....	....	6	56	82
Drs. Higgins, H. K. Jones and Andrew McFarland.	1853-54	82	266	348	114	31	16	....	....	....	21	182	166
Andrew McFarland, M. D.	1855-56	166	302	468	118	56	21	36	....	....	24	254	214
.....do	1857-58	214	312	526	164	31	15	45	....	....	42	279	229
.....do	1859-60	229	325	552	154	35	14	89	....	....	29	321	231
.....do	1861-62	231	386	617	165	34	24	57	....	...	35	315	302
.....do	1863-64	302	408	710	159	14	48	133	13	....	42	409	301
.....do	1865-66	301	446	747	146	53	59	123	....	....	48	429	318
.....do	1867-68	318	623	941	205	108	54	121	....	....	46	535	406
Andrew McFarland and H. F. Carriel	1869-70	406	708	1,114	210	100	70	204	....	....	98	662	452
H. F. Carriel, M. D	1871-72	452	637	1,089	216	239	78	....	....	....	97	630	459
.....do	1873-74	459	473	932	155	218	22	....	4	....	59	458	474
.....do	1875-76	474	521	995	140	229	88	....	6	....	66	529	466
.....do	1877-78	466	609	1,075	167	220	69	....	11	....	74	540	534
.....do	1879-80	534	462	1,026	131	117	47	....	10	....	88	393	633
.....do	1881-82	633	514	1,147	142	178	86	....	7	....	95	508	639
.....do	1883-84	639	430	1,119	122	204	66	....	5	....	89	486	633
.....do	1885-86	633	704	1,339	141	143	26	....	9	....	92	411	926
.....do	1887-88	926	475	1,401	128	220	26	....	6	....	98	478	923
.....do	1889-90	923	733	1,656	154	227	38	....	6	214	105	744	912
.....do	1891-92	912	837	1,749	143	193	25	....	14	58	136	569	1,180
.....do	1892-93	1,180	295	1,475	71	98	25	....	2	....	79	275	1,200
J. F. McKenzie	1893-94	1,200	362	1,562	89	106	38	....	3	10	85	331	1,231
J. F. McKenzie and Walter Watson	1894-95	1,231	462	1,692	56	120	86	....	5	....	84	351	1,208
Walter Watson, M. D	1895-96	1,208	754	1,962	98	166	75	....	1	1	90	431	1,207
Drs. Watson and F. C. Winslow	1896-97	1,207	717	1,924	109	144	58	....	14	1	80	406	1,238
F. C. Winslow, M. D	1897-98	1,238	775	2,013	58	147	46	....	3	285	90	629	1,187
.....do	1898-99	1,187	678	1,865	67	149	35	....	2	43	100	396	1,241
.....do	1899-1900	1,241	738	1,979	54	255	41	....	2	4	97	453	1,265
Drs. F. C. Winslow and Joseph Robbins	1900-01	1,265	698	1,963	38	237	27	....	4	1	111	418	1,279
Joseph Robbins, M. D.	1901-02	1,279	711	1,990	23	217	34	....	3	116	140	553	1,231
H. B. Carriel	1902-03	1,231	742	1,973	35	204	27	....	4	27	125	422	1,278
.....do	1903-04	1,278	724	2,002	44	172	56	....	3	3	144	422	1,342

Patients admitted under Dr. Higgins	317
Patients admitted under Dr. Jones	26
Patients admitted under Dr. McFarland	3,448
Patients admitted uuder Dr. Carriel	6,874
Patients admitted under Dr. McKenzie	575
Patients admitted under Dr. Watson	948
Patients admitted under Dr. Winslow	2,390
Patients admitted udder Dr. Robbins	711
Patients admitted under Dr. Carriel	1,466

Counties.	Quota	Now in hospital, males	Now in hospital, females	Number of admissions previous to July 1, 1902	Number of admissions from July 1, 1902 to June 30, 1904	Total	Number of days' board given to inmates from each county from July 1, 1902, to June 30, 1904.
Adams	100	51	55	802	69	871	70,551
Brown	17	10	9	134	10	144	14,381
Cass	26	18	11	227	18	245	22,856
Calhoun	13	6	4	44	4	48	8,970
Christian	49	24	20	285	27	312	31,313
DeWitt	28	12	15	177	20	197	17,807
Fulton	69	32	36	383	43	426	52,304
Greene	35	25	16	300	39	339	28,109
Hancock	50	22	29	369	35	404	34,508
Henderson	.....	.....	.....	.....	.....	.....	533
Jersey	22	12	14	226	16	242	17,073
Logan	43	21	24	267	31	298	28,969
McLean	101	49	43	240	77	317	65,823
Macoupin	63	36	31	482	45	527	45,411
Mason	26	11	15	205	15	220	18,743
McDonough	42	12	31	275	34	309	31,895
Menard	21	10	13	198	19	217	13,632
Macon	65	39	27	348	43	391	48,239
Montgomery	46	23	27	331	34	365	31,629
Morgan	52	20	36	682	49	731	40,156
Peoria	132	61	71	759	106	865	85,182
Pike	47	25	24	654	30	684	34,765
Piatt	26	10	16	41	16	57	18,302
Sangamon	106	58	47	735	81	816	76,700
Schuyler	24	16	12	186	56	202	17,634
Scott	16	14	7	115	12	127	13,342
Tazewell	49	25	25	322	35	357	31,828
Woodford	32	13	18	169	13	182	22,253
State at large	.....	11	.....	34	19	53	6,350
Total	.....	.....	.....	.....	.....	.....	929,258

STATEMENT.

Showing amount of milk produced each month for the two years ending June 30, 1904.

1902.	Gallons.	1903.	Gallons.
July	2,805	July	3,480
August	2,454	August	3,076
September	2,682	September	3,311
October	2,673	October	3,763
November	2,697	November	3,426
December	2,675	December	4,152
1903.		**1904.**	
January	2,682	January	4,239
February	2,786	February	3,707
March	2,644	March	3,631
April	3,253	April	3,870
May	3,621	May	4,519
June	3,946	June	4,487
Total	34,918	Total	45,661
Daily average	95	Daily average	125

STATEMENT.

Showing production of garden for the year ending June 30, 1903.

Strawberries, 1,346 quarts	$134 60	Potatoes, 1,659¾ bushels	616 50
Cherries, 441 quarts	36 88	Beans, 210½ bushels	201 12
Peas, 71 bushels	72 10	Cucumbers, 31¾ bushels	22 07
Onions, green, 2,972 bunches	89 23	Sweet corn, 500⅛ bushels	289 52
Radishes, 108¼ bushels	53 50	Egg plant, 131	11 45
Lettuce, 321½ bushels	160 53	Blackberries, 15 quarts	1 50
Turnips, 437¾ bushels	131 32	Tomatoes, 892 bushels	671 70
Spinach, 163 bushels	32 60	Grapes, 1,522 pounds	45 66
Raspberries, 26 quarts	2 60	Oyster plant, 7 bushels	3 75
Gooseberries, 205 quarts	10 25	Mango peppers, 21¾ bushels	12 80
Asparagus, 902 bunches	36 17	Celery, 1,830 bunches	181 56
Beets, 81½ bushels	46 12	Horse radish, 20½ gallons	20 35
Cabbage, 7,285 heads	307 41	Pie plant, 2,339 bunches	69 57
Carrots, 34¾ bushels	17 97	Squash, 633	18 99
Kraut, 15 1-25 barrels	112 80	Pickles, 13 barrels	65 00
Parsnips, 387¾ bushels	186 23	Onions, 393¼ bushels	312 77
Sage, 18 pounds	7 20	Green tomatoes, 135 bushels	51 25
Parsley, 56 bunches	2 24		
Cauliflower, 19 heads	75	Total	$4,036 06

STATEMENT.

Showing production of garden for the year ending June 30, 1904.

Strawberries, 1,477 quarts	120 82	Beans, 137½ bushels	114 80
Cherries, 1,744 quarts	143 58	Cucumbers, 36½ bushels	50 12
Peas, 173½ bushels	199 07	Sweet corn, 451 bushels	225 50
Onions, 236½ bushels	219 41	Egg plant, 32	3 20
Radishes, 185¼ bushels	91 81	Blackberries, 160 quarts	12 80
Lettuce, 333 bushels	170 25	Tomatoes, 664½ bushels	503 61
Turnips, 384½ bushels	131 98	Grapes, 2,399 pounds	114 89
Spinach, 102¾ bushels	44 30	Oyster plant, 5 bushels	5 00
Raspberries, 147 quarts	18 36	Mango peppers, 14½ bushels	14 50
Gooseberries, 372 quarts	29 99	Celery, 2,018 bunches	201 80
Asparagus, 1,380 bunches	53 20	Horse radish, 2 gallons	2 00
Beets, 137 bushels	72 51	Pie plant, 2,209 bunches	82 45
Cabbage, 6,566 heads	275 79	Squash, 26	2 60
Carrots, 70½ bushels	45 18	Pickles, 15 barrels	92 50
Kraut, 1½ barrels	11 40	Onions, green, 1,879 bunches	66 73
Parsnips, 233 bushels	123 32	Green tomatoes, 187 bushels	56 10
Sage, 10 pounds	10 00	Currents, 315 quarts	26 25
Parsely, 9 bunches	36		
Cauliflower, 32 heads	1 28	Total	$4,158 53
Potatoes, 1,096 bushels	821 00		

TREASURER'S REPORT.

Annie C. Dickson, Treasurer, in account with the Illinois Central Hospital for the Insane for the two years ending June 30, 1904.

	ORDINARY EXPENSE FUND.		
	Dr.		
1902 July 1	To balance on hand	$11,827 08	
	amount from State Treasurer	360,000 00	
1904 June 30	sundry deposits by superintendent	29,673 14	
	Cr.		
1904 June 30	By superintendent's checks paid	.....	$392,037 89
	balance	.....	9,462 33
		$401,500 22	$401,500 22
1904 July 1	To balance	$9,462 33	
	TRUST FUND FUND.		
	Dr.		
1902 July 1	To balance on hand	$1,363 66	
1904 June 30	sundry deposits by superintendent	3,624 10	
	Cr.		
1904 June 30	By superintendent's checks paid	.....	$2,586 96
	balance	.....	2,400 80
		$4,987 76	$4,987 76
1904 July 1	To balance	$2,400 80	
	PAVING FUND.		
	Dr.		
1902 July 1	To amount from State Treasurer	$5,268 50	
	Cr.		
1904 June 30	By superintendent's checks paid	.....	$5,268 50
		$5,268 50	$5,268 50

Treasurer's Report—Continued.

	ICE PLANT FUND.		
	Dr.		
1902 July 1	To amount from State Treasurer	$6,500 00	
	Cr.		
1904 June 30	By superintendent's checks paid	.....	$6,500 00
		$6,500 00	$6,500 00
	IMPROVEMENT OF GROUNDS FUND.		
	Dr.		
1902 July 26	To amount from State Treasurer	$2,683 32	
	Cr.		
1904 June 30	By superintendent's checks paid	.....	$2,683 32
		$2,683 32	$2,683 32
	IMPROVEMENT AND REPAIR FUND.		
	Dr.		
1902 July 1	To amount from State Treasurer	$21,592 76	
	Cr.		
1904 June 30	By superintendent's checks paid	.....	$21,592 76
		$21,592 76	$21,592 76
	FARM IMPLEMENTS FUND.		
	Dr.		
1902 July 26	To amount from State Treasurer	$1,218 27	
	Cr.		
1904 June 30	By superintendent's checks paid	.....	$1,218 27
		$1,218 27	$1,218 27
	PRINTING FUND.		
	Dr.		
1902 July 1	To amount from State Treasurer	$8,433 16	
	Cr.		
1904 June 30	By superintendent's checks paid	.....	$8,433 16
		$8,433 16	$8,433 16

Treasurer's Report—Continued.

	PLUMBING FUND.		
	Dr.		
1902 July 1	To amount from State Treasurer	$6,502 66	
	Cr.		
1904 June 30	By superintendent's checks paid	.....	$6.502 66
		$6,502 66	$6,502 66
	FENCING FUND.		
	Dr.		
1902 July 1	To amount from State Treasurer	$2,292 25	
	Cr.		
1904 June 30	By superintendent's checks paid	.....	$2,392 25
		$2,292 25	$2,292 25
	LIBRARY FUND.		
	Dr.		
1902 July 1	To amount from State treasurer	$1,002 02	
	Cr.		
1904 June 30	By superintendent's checks paid	.....	$1,002 02
		$1,002 02	$1,002 02
	LIVE STOCK FUND.		
	Dr.		
1902 July 1	To amount from State Treasurer	$1,924 84	
	Cr.		
1904 June 30	By superintendent's checks paid	.....	$1,924 84
		$1,924 84	$1,924 84
	FURNITURE FUND.		
	Dr.		
1902 July 1	To amount from State Treasurer	$1,171 44	
	Cr.		
1904 June 30	By superintendent's checks paid	.....	$1,171 44
		$1,171 44	$1,171 44

Treasurer's Report—Concluded.

	IRON STAIRWAY AND FIRE PROTECTION FUND.		
	Dr.		
1902 July 1	To amount from State Treasurer	$2,300 17	
	Cr.		
1904 June 30	By superintendent's checks paid	.....	$2,300 17
		$2,300 17	$2,300 17
	INFIRMARY FUND.		
	Dr.		
1902 July 1	To amount from State Treasurer	$11,998 41	
	Cr.		
1904 June 30	By superintendent's checks paid	.....	$11,998 41
		$11,998 41	$11,998 41
	STAND PIPE AND HOSE TOWER FUND.		
	Dr.		
1902 July 1	To amount from State Treasurer	$2,998 61	
	Cr.		
1904 June 30	By superintendent's checks paid	.....	$2,998 61
		$2,998 61	$2,998 61

FINANCIAL STATEMENT

Of the receipts and expenditures of the Illinois Central Hospital for the Insane for the fiscal year, from July 1, 1902, to June 30, 1903.

	ORDINARY EXPENSE FUND.		
	Dr.		
1902 July 1	To balance	$11,827 08	
	appropriation for quarter ending Sept. 30	43,750 00	
Oct.	appropriation for quarter ending Dec. 31	43,750 00	
1903 Jan. 1	appropriation for quarter ending March 31	43,750 00	
April 1	appropriation for quarter ending June 30	43,750 00	
June 30	counties for clothing, etc	7,868 50	
	individuals for clothing, etc	3,026 00	
	sale of live stock	1,733 78	
	sale of old rags, iron, barrels, etc	1,410 11	
	Cr.		
1903 June 30	By indebtedness incurred on account of—		
	salaries and wages	.....	$75,283 04
	food supplies	.....	61,698 22
	household supplies, furniture, etc	.....	6,872 03
	clothing	.....	13,630 89
	shop and laundry supplies	.....	807 98
	fuel, light and water	.....	15,631 40
	hospital and medical supplies	.....	4,513 47
	freight and transportation	.....	691 36
	building, repairs, etc	.....	2,424 30
	machinery, tools, etc	.....	365 33
	farm, garden, stock, etc	.....	4,015 44
	expenses of trustees, officials, etc	.....	378 14
	office expenses	.....	1,591 85
	library and amusements	.....	334 40
	By balance	.....	12,627 62
		$200,865 47	$200,865 47
1903 July 1	To balance in hands of Annie C. Dickson, treasurer	$12,627 62	
	Net balance as above	$12,627 62	
	REPAIRS AND IMPROVEMENT FUND.		
	Dr.		
1902 July 1	To appropriation for quarter ending Sept. 30	$3,676 17	
Oct.	appropriation for quarter ending Dec. 31	3,487 61	
1903 Jan. 1	appropriation for quarter ending March 31	3,099 74	
April 1	appropriation for quarter ending June 30	1,329 24	
	Cr.		
1903 June 30	By indebtedness incurred on account of—		
	salaries and wages	.....	$4,923 00
	building repairs, etc	.....	5,219 03
	machinery, tools, etc	.....	1,392 08
	farm, garden, stock, etc	.....	58 65
		$11,592 76	$11,592 76

Financial Statement—Continued.

	IMPROVEMENT OF GROUNDS FUND.		
	Dr.		
1902 July 1	To appropriation for quarter ending Sept 30	$255 00	
1903 April 1	appropriation for quarter ending June 30	571 25	
	Cr.		
1903 June 30	By indebtedness incurred on account of—		
	salaries and wages	.....	$135 00
	building, repairs, etc	.....	490 00
	farm, garden, stock, etc	.....	201 25
		$826 25	$826 25
	LIBRARY FUND.		
	Dr.		
1902 July 1	To appropriation for quarter ending Sept. 30	$295 90	
Oct. 1	appropriation for quarter ending Dec. 31	15 60	
1903 Jan. 1	appropriation for quarter ending March 31	265 64	
April 1	appropriation for quarter ending June 30	40 50	
	Cr.		
1903 June 30	By indebtedness incurred on account of—		
	library and amusements	.....	$617 64
		$617 64	$617 64
	FENCING FUND.		
	Dr.		
1902 July 1	To appropriation for quarter ending Sept. 30	$ 28 50	
Oct. 1	appropriation for quarter ending Dec. 31	140 90	
1903 Jan. 1	appropriation for quarter ending March 31	16 51	
April 1	appropriation for quarter ending June 30	24 90	
	Cr.		
1903 June 30	By indebtedness incurred on account of—		
	building, repairs, etc	.....	$157 41
	farm, garden, stock, etc	.....	53 40
		$210 81	$210 81
	PAINTING FUND.		
1902 July 1	To appropriation for quarter ending Sept. 30	$840 63	
Oct. 1	appropriation for quarter ending Dec. 31	425 63	
1903 Jan. 1	appropriation for quarter ending March 31	536 93	
Apri 1	appropriation for quarter ending June 30	614 22	
	Cr.		
1903 July 1	By indebtedness incurred on account of—		
	salaries and wages	.....	$1,346 94
	building, repairs, etc	.....	1,065 97
	machinery, tools, etc	.....	4 50
		$2,417 41	$2,417 41

Financial Statement—Continued.

	FURNITURE FUND.		
	Dr.		
1902 July 1	To appropriation for quarter ending Sept. 30	$956 64	
Oct. 1	appropriation for quarter ending Dec. 31	126 56	
1903 Jan. 1	appropriation for quarter ending March 31	22 65	
April 1	appropriation for quarter ending June 30	65 59	
	Cr.		
1903 June 30	By indebtedness incurred on account of— household supplies, furniture, etc	.....	$1,171 44
		$1,171 44	$1,171 44
	PLUMBING FUND.		
	Dr.		
1902 July 1	To appropriation for quarter ending Sept. 30	$ 66 15	
Oct. 1	appropriation for quarter ending Dec. 31	310 76	
Jan. 1	appropriation for quarter ending March 31	754 02	
April 1	appropriation for quarter ending June 30	231 80	
	Cr.		
1903 July 1	By indebtedness incurred on account of— building, repairs, etc	.....	$1,242 89
	machinery, tools, etc.	.....	119 84
		$1,362 73	$1,362 73
	FARM IMPLEMENT FUND.		
	Dr.		
1902 July 1	To appropriation for quarter ending Sept 30	$ 11 00	
1903 Jan. 1	appropriation for quarter ending March 31	138 88	
April 1	appropriation for quarter ending June 30	504 32	
	Cr.		
1903 June 30	By indebtedness incurred on account of— machinery, tools, etc	.....	$ 11 00
	farm, garden, stock, etc	.....	643 20
		$654 20	$654 20
	INFIRMARY FUND.		
	Dr.		
1902 July 1	To appropriation for quarter ending Sept. 30	$3,172 25	
Oct. 1	appropriation for quarter ending Dec. 31	7,757 39	
1903 Jan. 1	appropriation for quarter ending June 30	1,068 77	
	Cr.		
1903 June 30	By indebtedness incurred on account of— salaries and wages	.....	$ 99 75
	buildings, repairs, etc.	.....	11,898 66
		$11,998 41	$11,998 41

FINANCIAL STATEMENT

Of the receipts and expenditures of the Illinois Central Hospital for the Insane for the fiscal year from July 1, 1903, to June 30, 1904.

	ORDINARY EXPENSE FUND.		
	Dr.		
1903			
July 1	To balance	$12,627 62	
	appropriation for quarter ending Sept. 30	46,250 00	
Oct. 1	appropriation for quarter ending Dec. 31	46,250 00	
1904			
Jan. 1	appropriation for quarter ending March 31	46,250 00	
April 1	appropriation for quarter ending June 30	46,250 00	
June 30	counties for clothing, etc	8,206 02	
	individuals for clothing, etc	3,387 12	
	sale of live stock	2,856 15	
	sale of rags, old iron, barrels, etc	1,185 46	
	Cr.		
1904			
June 30	By indebtedness incurred on account of—		
	salaries and wages	.....	$81,039 95
	food supplies	.....	67,466 35
	household supplies, furniture, etc	.....	5,071 58
	clothing	.....	15,660 76
	shop and laundry supplies	.....	1,242 61
	fuel, light and water	.....	20,528 47
	hospital and medical supplies	.....	4,774 16
	freight and transportation	.....	625 66
	building, repairs, etc	.....	396 68
	machinery, tools, etc	.....	574 52
	farm, garden, stock, etc	.....	4,819 34
	expenses of trustees, officials, etc	.....	248 29
	office expenses	.....	1,117 11
	library and amusements	.....	234 56
	By balance	.....	9,462 33
		$213,262 37	$213,262 37
1904			
July 1	To balance in hands of Annie C. Dickson, treasurer	$9,462 33	
	REPAIRS AND IMPROVEMENT FUND.		
	Dr.		
1903			
July 1	To appropriation for quarter ending Sept. 30	$4,517 16	
Oct. 1	appropriation for quarter ending Dec. 31	3,107 01	
1904			
Jan. 1	appropriation for quarter ending March 31	1,244 14	
April 1	appropriation for qnarter ending June 30	1,131 69	
	Cr.		
1904			
June 30	By indebtedness incurred on account of—		
	salaries and wages	.....	$4,548 45
	building, repairs, etc.,	.....	4,975 25
	machinery, tools, etc.	.....	476 30
		$10,000 00	$10,000 00

Financial Statement—Continued.

	IMPROVEMENT OF GROUNDS FUND.		
	Dr.		
1903 July 1	To appropriation for quarter ending Sept. 30	$660 27	
Oct. 1	appropriation for quarter ending Dec. 31	774 94	
1904 Jan. 1	appropriation for quarter ending March 31	127 41	
April 1	appropriation for quarter ending June 30	294 45	
	Cr.		
1904 June 30	By indebtedness incurred on account of—		
	salaries and wages	.....	$ 56 00
	building, repairs, etc	.....	1,222 91
	machinery, tools, etc	.....	32 50
	farm, garden, stock, etc	.....	545 66
		$1,857 07	$1,857 07
	LIBRARY FUND.		
	Dr.		
1903 July 1	To appropriation for quarter ending Sept. 30	$282 71	
Oct. 1	appropriation for quarter ending Dec. 31	4 80	
1904 Jan. 1	appropriation for quarter ending March 31	71 37	
April 1	appropriation for quarter ending June 30	25 50	
	Cr.		
1904 June 30	By indebtedness incurred on account of—		
	library and amusements	.....	$384 38
		$384 38	$384 38
	LIVE STOCK FUND.		
	Dr.		
1903 July 1	To appropriation for quarter ending Sept. 30	$994 84	
Oct. 1	appropriation for quarter ending Dec. 31	525 00	
1904 Jan. 1	appropriation for quarter ending March 31	120 00	
April 1	appropriation for quarter ending June 30	285 00	
	Cr.		
1904 June 30	By indebtedness incurred on account of—		
	farm, garden, stock, etc	.....	$1,924 84
		$1,924 84	$1,924 84
	PAVING STREET FUND.		
	Dr.		
1904 April 1	To appropriation for quarter ending June 30	$5,268 50	
	Cr.		
1904 June 30	By indebtedness incurred on account of—		
	building, repairs, etc	.....	$5,268 50
		$5,268 50	$5,268 50

Financial Statement—Continued.

	PAINTING FUND.		
	Dr.		
1903			
July 1	To appropriation for quarter ending Sept. 30	$4,397 16	
Oct. 1	appropriation for quarter ending Dec. 31	582 39	
1904			
Jan. 1	appropriation for quarter ending March 31	395 75	
April 1	appropriation for quarter ending June 30	640 45	
	Cr.		
1904			
June 30	By indebtedness incurred on account of—		
	salaries and wages	.....	$1,206 17
	food supplies	.....	4,809 58
		$6,015 75	$6,015 75
	PLUMBING FUND.		
	Dr.		
1903			
July 1	To appropriation for quarter ending Sept. 30	$3,940 99	
Oct. 1	appropriation for quarter ending Dec. 31	443 84	
1904			
Jan. 1	appropriation for quarter ending March 31	251 86	
April 1	appropriation for quarter ending June 30	503 24	
	Cr.		
1904			
June 30	By indebtedness incurred on account of—		
	salaries and wages	.....	$ 338 00
	building, repairs, etc	.....	4,443 14
	machinery, tools, etc	.....	358 79
		$5.139 93	$5,139 93
	IRON STAIRWAYS, ETC., FUND.		
	Dr.		
1903			
July 1	To appropriation for quarter ending Sept. 30	$ 271 25	
1904			
Jan. 1	appropriation for quarter ending March 31	1,673 64	
April 1	appropriation for quarter ending June 30	355 28	
	Cr.		
June 30	By indebtedness incurred on account of—		
	building, repairs, etc	.....	$2,300 17
		$3,300 17	$3,300 17
	FARM IMPLEMENTS FUND.		
	Dr.		
1903			
July 1	To appropriation for quarter ending Sept. 30	$259 37	
Oct. 1	appropriation for quarter ending Dec. 31	113 75	
1904			
Jan. 1	appropriation for quarter ending March 31	86 35	
April 1	appropriation for quarter ending June 30	104 60	
	Cr.		
1904			
June 30	By indebtedness incurred on account of—		
	machinery, tools, etc	.....	$ 14 00
	farm, garden, stock, etc	.....	550 07
		$564 07	$564 07

Financial Statement—Concluded.

	STAND PIPE AND HOSE TOWER FUND.		
	Dr.		
1903 July 1	To appropriation for quarter ending Sept. 30	$ 92 40	
Oct. 1	appropriation for quarter ending Dec. 31	2,906 21	
	Cr.		
1904 June 30	By indebtedness incurred on account of— building, repairs, etc	.....	$2,998 61
		$2,998 61	$2,998 61
	ICE PLANT FUND.		
	Dr.		
1903 July 1	To appropriation for quarter ending Sept. 30	$ 900 00	
Oct. 1	appropriation for quarter ending Dec. 31	5,600 00	
	Cr.		
1904 June 30	By indebtedness incurred on account of— building, repairs, etc	.....	$6,500 00
		$6,500 00	$6,500 00
	FENCING FUND.		
	Dr.		
1903 July 1	To appropriation for quarter ending Sept. 30	$1,581 44	
Oct. 1	appropriation for quarter ending Dec. 31	500 00	
	Cr.		
1904 June 30	By indebtedness incurred on account of— building, repairs, etc	.....	$2,068 69
	farm, garden, stock, etc	.....	12 75
		$2,081 44	$2,081 44
	PATIENTS' TRUST FUND.		
	Dr.		
1903 July 1	To balance	$1,539 31	
	appropriation for quarter ending Sept. 30	269 03	
Oct. 1	appropriation for quarter ending Dec. 31	755 40	
1904 Jan. 1	appropriation for quarter ending March 31	268 52	
April 1	appropriation for quarter ending June 30	711 80	
	Cr.		
1904 June 30	By indebtedness incurred on account of— miscellaneous	.....	$1,143 26
	By balance	.....	2,400 80
		$3,544 06	$3,544 06
1904 July 1	To balance in hands of Annie C. Dickson, treasurer	$2,400 80	
	Net balance as above	$2,400 80	

STATEMENT OF EXPENDITURES

At the Illinois Central Hospital for the Insane on account of all funds, showing the names of firms and individuals, the total cost of supplies purchased, or service rendered, during the two years ending June 30, 1904.

Name of Firm or Individual.	Classification of articles purchased or services rendered.	Year ending June 30 1903	Year ending June 30 1904
Adams Express Co	Express charges	$ 50 99	$ 21 15
Armour Soap Co	Soap	126 87	98 00
Armstrong, W. L	Books and stationery	125 75	.....
Advance Flour Mill Co	Flour	650 00	.....
American Laundry Machinery Co	Laundry machinery repairs,	32 00	10 96
Allen Manufacturing Co., W. D	Machinery supplies	24 16	110 26
Alexander Mercantile Co., W. L	General merchandise	4,196 58	8,090 24
Andrews & Sons, B. P	Lumber and materials	2,630 90	3,134 45
Allcott, Lee P	Drugs	79 27	92 70
Andre & Andre	Furniture and carpets	52 16	374 35
Anderson, Wm. H	Blacksmithing	44 05	55 25
Anderson & Son, J. S	Coffins	126 00	406 00
Armour Packing Co	Butterine	185 00	818 40
Adams, Joes	Electrical services	.....	8 00
Armstrong & Armstrong	Drugs	.....	673 05
Atlas Engine Works	Supplies	.....	2 65
Albright, George	Transportation of patient	.....	7 98
American Stock Co	Entertainment	.....	25 00
Brown, J. T	Brooms	175 40	96 80
Beastall Bros	Plumbing supplies	2,600 75	179 30
Billings, Clapp & Co	Drugs	342 50	.....
Burkey, John	Fish	2 00	.....
Berry Bros	Paints	223 50	.....
Black, L. F	Return of fugitives	47 31	31 50
Booth, A. & Co	Fish	127 00	.....
Barnes, H. J	Apples	3 42	.....
Burnham, A. F	Cow	60 00	.....
Boddy & Gill	Groceries	10	43 37
Barr & Hoffman	Oysters and provisions	794 14	721 68
Bambrook, A. W	Castings, etc	44 70	370 81
Bassett & Fairbanks	Repairing clocks	3 10	2 95
Byrns, Frank	Hats (men's)	139 50	114 00
Bunge, Wm. H	Vinegar	29 16	.....
Balke-B. Col. Co	Pool table and supplies	72 10	209 50
Bavington, E. E	Shoes	464 55	457 20
Brady Bros. Hardware Co	Hardware	237 35	125 98
Bonansinga, P	Fruits	192,24	189 60
Blymyers Bros	Pens	8 75	8 75
Brown & Sons, J. T. S	Liquors	125 24	.....
Balzer & Reeves	Key rings	40	.....
Black, Chas. S	Apples	42 12	.....
Broadwell, Norman	Farm implements	32 35	162 30
Bargain Book Store	Books and Stationery	26 40	1 60
Brook & Stice	Clothing	452 50	297 25
Bartlett & Snyder	Smithing coal	1 70	.....
Burlington Basket Co	Baskets	60 75	91 50
Balcke, Wm	Periodicals	17 00	17 00
Bramhall Range Co	Ranges and repairs	201 86	.....
Blue, J. H	Improving gronnds	15 00	.....
Burkhart Manufacturing Co	Upholsterers supplies	245 97	232 75
Breckon, Jos. V	Seeder	10 00	.....
Ball, Jas. P	Moving buildings	490 00	.....

Statement of Expenditures—Continued.

Name of Firm or Individual.	Classification of articles purchased or services rendered.	Year ending June 30, 1903	Year ending June 30, 1904
Becker, A. W	Farm implements	$ 41 00	.....
Brennan, J. F	Metal ceilings	169 96	$ 8 65
Booth, David	Transportation (patient)	.....	3 50
Bates & Co., J. B	Flag pole	.....	180 00
Barber Manufacturing Co., A. H	Ice plant	.....	5,676 25
Boston, C. A	Hay	.....	41 41
Baptist, Louis	Oats	.....	15 70
Burlington Vinegar Co	Vinegar	.....	71 56
Brecht Butcher Supply Co., G. V	Supplies	.....	126 60
Berry, J. F	Return of fugitive	.....	7 00
Buchanan, B. F	Apples	.....	8 00
Bartlett, P. A	Lightning rods	.....	80 00
Brown, J. P	Entertainment	.....	10 00
Buckeye Engine Co	Engine repairs	.....	7 00
Bear Bros	Baking powder	.....	5 75
Blackburn & Floreth	Dry goods	.....	37 44
Central Union Telephone Co	Rentals and messages	146 80	115 85
Cassell Bros	Tobacco	987 99	833 75
Chapman & Smith Co	Baking powder	78 38	31 68
Chicago & Alton R. R	Freight	316 30	269 53
Consolidated Safety Valve Co	Safety valves	18 00	.....
Coleman, Isaac C	Plans, specifications, etc	179 00	.....
Carroll, Peter	Poultry	52 79	61 29
Couch & Heyle	Belting	18 72	.....
Clark Manufacturing Co	Keys	6 16	.....
Cannon Commission Co	Meats, etc	20,541 77	20,957 89
Culver, Wm	Watermellons	5 52	.....
C., P. & St. L. R R	Freight	113 14	159 94
Carriel, H. B	Expenses as superintendent	122 54	75 10
Crabtree, J. M	Melons	10 31	.....
Caldwell, L. W	Oats	64 30	203 87
Clow, Jas. B. & Sons	Plumbing materials	877 15	2,931 90
Cruse, James	Harness and repairs	95 50	.....
Cosgriff, E. T	Poultry, etc	17 30	.....
Columbia Manufacturing Co	Furnishing goods and notions	459 99	684 42
Capps & Sons, J	Clothing	1,666 95	224 50
Coe Fred C	Queensware	242 93	.....
Crabtree, W. I	Apples	2 00	.....
Cox, C. H	Delivering cows	1 50	.....
Cleary, Wm. M	Horse	165 00	.....
Caldwell, E. G	Threshing oats	9 36	14 72
Constock-Avery Furniture Co	Furniture	66 00	.....
Cohen, Jacob	Iron	41 22	18 20
Casey, John	Potatoes	24 60	.....
Casey, Thomas	Turkeys	48 30	.....
Crouch, E. L	Transportation of patients	1 65	7 70
Crum, A. F	Eggs	34 80	.....
Clark, Quien & Morse	Casters	12 60	.....
Coard, F. M	Coffins	224 00	386 00
Crandall Packing Co	Packing	23 72	97 50
Continental Brush Co	Brushes	8 73	.....
Carter, E. R	Cow	45 00	.....
Crawley, W. A	do	45 00	.....
Caldwell, R. L	Oats	100 85	.....
Claus Tea Co., J. F	Coffee	9 50	153 36
Current Encyclopedia Co	Subscription	.....	8 00
Crabtree, Fred	Returning fugitive	.....	2 00
Cowper, Benj	Blackberries	.....	103 80
Connelly, Martin	Chickens	.....	4 44
Clampit, L. H	Transferring patients	.....	36 82
Cook, David	Apples	.....	14 23
Crane & Co	Plumbing supplies	.....	25 92
Chambers, R. R	Raspberries	.....	3 00
Crane, E. E	Returning fugitive	.....	7 00
Cafky, H. L	Stack cover	.....	14 00
Coultas, Geo	Two cows	.....	117 50
Chicago Bridge and Iron Co	Water tower and tank	.....	2,778 00
Campbell, Leo	Sweet potatoes	.....	34 80
Cain, John H	Cow and straw	.....	54 50
Collins, W. I	Onyxite	.....	5 00
Coleman & Pierson	Furnishing estimates	.....	7 05
Cully, M. E	Cow	.....	60 00
Chapman & Davidson Co	Baking powder	.....	20 58
Church Co., The John	Sheet music	.....	10 05

Statement of Expenditures—Continued.

Name of firm or individual.	Classification of articles purchased or services rendered.	Year ending June 30 1903	Year ending June 30 1904
Crosby Steam Gage and Valve Co	Steam valves		$ 25 00
Correll, C. W	Entertainment		20 00
Cade Bros	Hogs		773 30
Carson, Pierie, Scott & Co	Dry goods		80 48
Cherry, John, Sr	Paving street		5,268 50
Campbell, W. J	Transportation (patient),		3 50
Dyche, E. C	Celery plants	$ 14 45	
Dickson, Annie C	Expenses as secretary	8 00	
Darley, Mrs. Samuel	Poultry	37 34	
Durand & Kasper Co	Groceries	742 83	145 47
Dixon Bros	Fish	111 25	
Dennison Manufacturing Co	Tags	6 50	2 00
Decatur Coffin Co	Burial robes	224 09	158 11
Daily, James	Hay	151 72	
Doying, G. E	Printing	46 20	35 00
Donmeyer-Gardner Co	Wheat product	30 00	
Davis, J. R. & Co	Yeast	84 20	129 70
Doan, H. L	Apples	288 40	
Degen, C. L. & J. F	Groceries	12 65	
Detroit Lead Works	Paints, etc	28 26	
Dial, J. E	Returning fugitixe	12 39	
Dick & Co., A. B	Stationery	2 78	
Davis & Co., The John	Plumbing materials	69 09	958 17
Decorators Supply Co	Decorations	262 00	
Duckels, Niel S	Clothing	378 50	252 75
Doyle, Mrs. Helen	Poultry, etc	107 86	
Davis, Harry	Eggs	1 50	
Dunkley Co	Canned peaches	96 75	
Davis, F. E	Cow and calf	55 00	
DeFreitas, Tony K	Pickles	5 00	
DeFreitas, R. L	Clover hay		436 27
Dean Steam Pump Co., The	Repairs		54 57
Doane, J. P	Blackberries		122 50
Decker, T. J	Two cows		90 00
Duck Brand Co., The	Rubber Blankets		3 75
Davis, A. R	Yeast		4 10
Embalmers' Supply Co	Embalming fluid	51 35	
Eldred, D. P	Expenses returning fugitives.	3 20	
Evans, John W	Melons	8 47	
Edwards, Noah	Apples	5 80	
Electric Appliance Co	Electric supplies	168 18	2466
Evans & Co., W. E	Leather and findings	53 12	7770
Ehnic & Co., W. S	Crackers, etc	93 07	11224
Eckels & Jaeger	Barber supplies	7 55	52 5
Electric Wheel Co	Wheels	15 12	6 4
Excell, E. O	Books	4 54	
Eilers & Eckhoff	Potatoes	124 00	
Eagle Tobacco Co	Tobacco		221 7
Evans, L. C	Apples		9 50
Ehrich, J	Apples		6 25
Elliott, James	Ducks		12 00
Eastman, Thad. L	Groceries		56 22
Edwards, Frank, (Sheriff)	Returning fugitive		20 54
Ennis & Co., W. C	Poultry and eggs	18 45	
Friedman Mfg. Co	Butterine	2,655 45	1,177 35
Fay, W. L	Expense as trustee	43 11	
Field & Co., Marshall	Dry Goods	1,750 53	589 05
Farr Telephone Co	Supplies	44	
Farrell, Mrs. John	Chickens	11 05	
Fair, Geo	Water melons	4 09	
Fitzsimmons, B	Apples	55 42	
Forepaugh & Selis Co	Circus tickets	40 25	31 00
Frederick & Sons, H. N	Harness, etc	19 50	176 25
Fitch, M. R	Groceries	85 08	236 71
Fitzsimmons & K. Milling Co	Flour and bran	5,579 44	9,022 64
Fearneyhough, Wm	Cow	45 00	
Farwell & Co., John V	Dry Goods	43 02	4 70
Fuller & Fuller	Drugs	32 68	89 00
Farmers Review Co., The	Subscription	1 00	
Fire Extinguisher Mfg. Co	Fire extinguishers	172 00	
Frigid Fluid Co	Embalming fluid	24 59	65 50
Franks, D. G., Store	Dry Goods	43 75	31 18
Frazer, Arthur	Potatoes	12 90	
Fissenger, F. B	Bellows, etc	18 85	

Statement of Expenditures—Continued.

Name of Firm or Individual.	Classification of articles purchased or services rendered.	Year ending June 30 1903	Year ending June 30 1904
Fozzard, T. B	Clover hay		$ 34 98
Fair, James	Sweet Potatoes		15 82
Fish & Co., A. J	Furnace Repairs		17 95
Fox River Butter Co., The	Butter		58 68
Fairbanks & Co., N. K	Soap		169 79
Gates & Son, R. A	Coal	$ 23 15	
Gill Soap Co., Thos	Soap	130 10	135 13
Gibson, R. Y	Chickens	30 00	
Gutta Percha Rubber Co	Hose	300 00	
Gray, S. B	Belting	11 18	
Gomez, Joes	Hay frame	11 00	
Gay, Geo. S	Hardware	817 35	673 15
Garlock Packing Co., The	Packing	33 98	
Gen'l Inc. Arc. Light Co	Electrical supplies	5 90	5 13
Gardner & Vascocellas	Stone	16 80	35 00
Garlard, F. J. & Co	Clothing	367 00	267 75
Galloway, J. W	Returning fugitive	5 00	
Goltra, John	Oats	38 55	14 40
Gillham, W. W	Coffins	276 00	
Graham, John F	Patient going home		2 00
Germo Co	Insect powder		32 00
Gerrard, C. L	Melons		32 71
Groves, James A	Groceries		1 50
German, John	Turkeys		36 36
Galbrath Furniture Co	Furniture		25 00
Harper Bros	Periodicles	20 40	
Harvey Oil Co	Oil	44 85	116 28
Hawley, Down, Draft Furniture Co	Repairs	923 86	
Huss, August	Clover hay	73 14	
Henderson & DePew	Printing	203 87	80 50
Hammon, E. A	Baking powder	25 00	
Hildreth, M. L	Trees	120 00	239 55
Hockenhull, Robt	Drugs	5 25	
Heine, Edward	Repairing clock and new clock	24 00	7 00
Halse, Gustave	Bluing	48 00	36 00
Horlicks Food Co	Malted milk	49 50	79 60
Hillerby, Vickery & Brady	Shoes	31 65	418 92
Hopper, Harry	Blacksmithing	86 50	
Heinl, Joseph	Plants and seeds	188 08	71 70
Hall & Sons, J. W	Farm implements, etc	349 74	130 81
Hatch's Drug Store	Drugs	153 95	27 23
Hopkins Press, The John	Subscriptions	5 00	5 00
Hawks, Jerry	Apples	7 95	
Howard Clock Co., The	Detectors dials	11 87	10 40
Henry, L. C. & R. E	Ladies' hats	170 25	312 25
Haist & Co., C. A	Iron work	273 83	
Hooker & Co., H. M	Oils, paints, etc	44 85	86 97
Hill Geo	Gates	20 00	12 75
Humane Restraint Co., The	Restraint	36 00	167 00
Harris & Co., Samuel	Machinery repairs	30 21	12 70
Holdoway Pub. Co., E	Books	37 80	
Hall, James H	Eggs	19 80	
Hodson, Wm	Services	2 00	18 50
Hopper & Son	Shoes	12 20	23 50
Hegler, John	Postal guide	2 50	
Hatfield, J. J	Returning fugitive	5 00	2 50
Hunt, S. A	..do	2 90	
Hackett, J. H	Cow	60 00	
Harrigan Bros	Hard coal		882 18
Heneghan, P. L	Periodicals		194 00
Heinz Co., H. J	Pickles		170 71
Hartford, S. B., Ins. Co	Insuring boilers		243 00
Hoffman Bros	Dry goods		403 55
Hyatt, Thos	Honey		27 88
Heneghan, James	Flour		28 95
Hall, Alice D	Piano		130 00
Hudson, E. H	Polish		2 50
Hall & Sons, D. H	Farm implements	31 85	44 20
Illinois Telephone Co	Rentals and messages	36 40	48 00
Irlam, C. D	Poultry and eggs	323 80	1,671 62
Illinois Asylum for F. M. Children	Scrub brushes	30 00	37 50
Illinois State Journal	Subscription and advertm'ts	22 25	22 45
Imboden, Peter	Baskets	2 50	
Illinois Inst. for the Blind	Brooms	381 43	591 90

Statement of Expenditures—Continued.

Name of Firm or Individual.	Classification of articles purchased or services rendered	Year ending June 30 1903	Year ending June 30 1904
Iilinois Inst. for the Deaf and Dumb	Syrup	$ 23 38	.....
Ingram, A	Harness oil	2 00	.....
Illinois Bridge & Machine Co	Castings	.....	$ 5 00
Illinois State Register	Subscriptien	.....	4 63
J. & St. L. R. R	Freight	18 71	5 84
Jackson, Wm. H	Repairing pianos	2 00	25 50
Jobst, Bethard & Co	Groceries	1,917 21	2,265 79
Journal of Nerve and Mental Diseases	Subscription	3 00	.....
Jacksonville Gas Light & Coke Co	Gas	1,446 03	1,611 00
Jacksonville Meat Co	Meats, etc	8,921 47	10,014 33
Jacksonville, City of	Water	2,129 09	2,665 28
Jacksonville Street Railway Co	Transportation	6 55	.....
Johnson & Hackett	Tin, etc	144 76	132 28
Jameson, J. R	Shoeing, etc	50 95	.....
Jenkinson & Co., W. A	Groceries	854 24	1,368 14
Jeffries-Johnson Music Co	Sheet music	1 62	.....
Joy, Jas. S	Potatoes	21 42	.....
Johson & Johnson	Medical supplies	77 78	.....
Jones, Sidney P	Milk	546 55	.....
Johnson & Co., Geo. T	Toilet paper	8 00	.....
Johnson-Manville Co., H. W	Asbestos	48 69	.....
Jacksonville Machine & Boiler Works	Castings	16 10	.....
Jordan Co., Arthur	Poultry and eggs	272 47	.....
Jacksonville Journal Co	Subscription, printing, etc	84 56	75 10
Johnson, H. J	Oats	80 45	.....
Jenkins Bros	Plumbing supplies, etc	10 13	.....
James, C. E	Hogs	.....	111 49
Jones, A. F	Brooms	.....	25 80
Johnston, C. D	Celery plants	.....	12 30
James, C. L	Clover hay	.....	239 52
James, L. N	Turkeys	.....	27 45
Kennedy, John	Returning fugitive	3 00	.....
Kreider, E. C., P. M	Stamped envelopes & stamps	462 84	333 00
Kellogg & Co., E. H	Engine oil	27 50	.....
Kellogg Bros	Repairs	5 90	3 75
Kennedy, H. J	Sewing machine and repairs	2 45	20 00
Keener & Co., W. T	Library books	68 50	10 00
Kirk & Co., J. S	Soap	17 50	322 19
Krumm, M. & D	Iron fence	.....	3,111 60
Knowles, S. S	Weighing hogs	.....	2 00
Kuechler, Wm. C	Drugs	.....	30 85
Kellogg Bros. & Co	Castings	.....	47 10
Lussky, Payn & Co	Upholsters supplies	103 89	9 65
Loomis, L. W	Tinware	137 90	89 83
Long, Ed	Melons	6 08	.....
Leake, W. H	Chickens	27 40	1 00
Ledferd, F. L	Books and stationery	18 05	41 90
Lambert, E. C	Groceries	73 17	143 92
Landers, Jos. F	Fish	2 54	.....
Lake, Mary E	Chickens	26 40	.....
Library Bureau	Stationery	9 08	10 70
Lonergan, John	Apples and cow	60 90	.....
LaCrosse Lumber Co	Lumber,	2,556 52	110 48
Lashmet & Breckon	Axle grease	80	.....
Lyon & Healy	Piano and drums	313 45	.....
Lucas & Sons, A	Wire guards, etc	951 60	271 25
Lonergan, Thos	Cows	105 00	100 00
Leitz, Chas	Blackberries	.....	38 12
Leck, Andrew W	Cow	.....	45 00
Leonard & Ellis	Oil	.....	38 25
Lockman, Mrs. David	Poultry	.....	54 02
Lynn & Taylor	Stove	.....	5 00
Lindberg, Enoch	Potatoes and onions	.....	459 87
Leake, C. O	Two cows	.....	100 00
Lonergan, Richard	One cow	.....	50 00
McCullough, Wm	Payments on building contract	2,421 19	.....
McVeagh & Co., Franklin	Groceries	2,579 95	5,714 59
McDonnell, D. H	Cutley, etc	200 28	70 84
McComb, W. M	Posts	28 50	.....
McDougall & Co., C. E	Ice	346 87	.....
McCarthy, J. L	Hay and oats	.....	165 98
McEvers, C. R	Blackberries	.....	120 00
McFarland, A. A	Cows	.....	100 00
McClurg & Co., A. C	Books	.....	4 50

Statement of Expenditures—Continued.

Name of Firm or Individual.	Classificatign of articles purchased or service rendered.	Year ending June 30, 1903	Year ending June 30, 1904
McDougall & Hall	Smithing and shoeing	.....	$59 60
McDonnell & Co., Henry	Coffins	.....	224 00
Menke, F. W	Expenses as trustee	$33 09	21 56
Miner, Henry	Expenses as trustee	95 25	21 00
Manderville, John	Apples	5 65	.....
Morrisey & Peck	Coal	294 76	.....
Marsh, Louis	Apples	10 25	.....
Moss, G. W	Melons	8 12	.....
Moore Rug Co	Rugs	54 05	207 65
Mosley, Cupid	Blacksmithing	3 00	67 85
Matthews & Co., G. E	Plumbing materiais	582 56	1,081 40
Moore Produce Co	Produce	1,411 58	2,413 01
Miller Bros	Groceries	4 60	17 10
Mallen, John J	Pictures and frames	108 50	162 50
Murphy, Tim	Eggs	7 90	.....
Marshall & Co., Frank E	Coffee	17 27	.....
Mack, H. W	Services	11 43	.....
Metzger, G. F	Contract work (infirmary)	570 00	.....
Mortimer Co., Lillian	Entertainment	25 00	.....
Moore, H. S	Expenses, collecting accounts	3 48	.....
Moxley, Wm. J	Butterine	2,086 80	306 48
Milburn, W. H	Patient going home	3 00	.....
Moloney-Bennett Belting Co	Belting	43 97	.....
Mound City Oil & Supply Co	Oil	33 87	.....
Morris & Co	Poultry and eggs	75 33	290 94
Mexican Amole Soap Co	Soap	.....	29 60
Marshall, Mrs. J. W	Keeping fugitive	.....	2 00
Meinecke & Co	Hospital supplies	.....	32 06
Monmouth Pottery Co	Fruit jars	.....	7 00
Minter, John	Celery plants	.....	3 00
Mosier, Daniel	Patient going home	.....	9 35
Miller Mfg Co., Webb R	Furniture	.....	17 00
Nichols & Sinnock	Furnishing goods	316 31	.....
Northern Ohio Blanket Mills	Blankets	195 55	304 00
National Molasses Co	Molasses	38 13	.....
National Thermometer Co	Thermometers	13 33	.....
Noonan, John	Corn	.....	2 00
New York Belting & Packing Co	Fire hose and hose racks	.....	1,016 76
Nichols & Co., C. S	Shirts	.....	116 38
Novelty Works, The	Mouse Traps	.....	2 00
National Ammonia Co	Ammonia	.....	14 14
Osborne, Jas. E	Hogs	835 50	.....
Office Men's Record Co	Balance book	6 50	.....
Obermeyer, J. A	Drugs	41 45	9 05
O'Gara, King & Co	Coal	10,715 65	14,977 51
Orne, Albin	Potatoes	21 11	.....
O'Mara, Edward	Turkeys	53 73	.....
Outlook Co., The	Periodicals	48 00	.....
Orr & Lockett Hardware Co	Hardware	151 25	62 81
Ostermoor & Co	Hair	254 50	.....
Oakford & Fahnestock	Groceries	292 38	1,873 52
Off & Co., Chas. J	Canned fruit	340 13	.....
Osborne, D. W	Fish	.....	445 95
Oscola Mill & Elevator Co	Potatoes	.....	266 11
Otis Elevator Co	Elevator fixtures	.....	18 20
Olroyd, W. J	Expenses returning fugitives	.....	27 92
Ox Fibre Brush Co	Brushes	.....	16 42
Polke & Co., R. L	Books	10 00	6 00
Pacific Express Co	Express charges	4 06	9 25
Pantagraph Printing & Stationery Co	Books and stationery	298 15	141 51
Phelps & Osborne	Dry goods	6,024 50	6,243 70
Paschall, J. A	Potatoes	13 50	.....
Penztll & Muller, G. L	Musical instruments	60 00	.....
Pyatt, E. D	Cigars	9 75	8 25
Parsons, E. S	Adding machine	3 00	.....
Phoenix Surgical Dental Co	Surgical supplies	26 59	.....
Putnam & Co., W. J	Masks	90	.....
Phillips, John R	Ice cream and candy	20 75	52 35
Pelham, R. E	Girdling trees	35 00	25 00
Peoria Stone & Marble Works	Tile	180 00	.....
Postal Telegraph Co	Messages	25	3 14
Powers, Geo	Sweet potatoes	.....	258 65
Phillips Chemical Co., Chas. H	Drugs	.....	7 70

Statement of Expenditures—Continued.

Name of Firm or Individual.	Classification of articles purchased or services rendered.	Year ending June 30 1903	Year ending June 30 1904
Quinn, Mrs. Mike	Chickens and eggs	$ 6 60	.....
Quincy Daily Whig	Subscriptions	7 20	$ 4 80
Quaker City Rubber Co	Packing	.....	10 11
Reeve, Huram	Entertainment (band)	10 00	.....
Robbins, Joseph	Expenses as supt	8 47	.....
Reid, Murdock & Co	Groceries	963 60	.....
Robinson, John	Chickens	6 00	.....
Roach, E. C	Printing	10 50	.....
Robelings Co., John R	Rope, etc	4 34	.....
Russell, J. S. and G. S	Lumber	121 28	.....
Rapp, M	Harness and repairs	49 05	44 00
Rottger, J. Fred	Coffins	286 00	457 00
Ritter Conserve Co., Phil J	Apple butter	168 22	176 73
Rentschler, G. W	Potatoes	26 60	.....
Rimbey, R. D	Apples	9 55	.....
Root & Sons, E. T	Sheet music	10 87	.....
Rockwood Bros. Co	Canned goods	119 75	.....
Rowe, Harvey	Tile and marble works	662 25	16 00
Robinson & Sons, W. D	Sub. contract on infirmary	946 35	.....
Rannells & Lonergan	Apples and potatoes	164 90	.....
Rawlings Clothing Co., I	Clothing	484 00	585 50
Rumsey & Sikemeier	Jets	6 60	.....
Russell & Lyon	Clocks and repairs	16 25	5 60
Reynolds, Ralph	Straw	3 00	.....
Ryan Co., W. Leslie	Indelible ink	24 00	.....
Ross & Co	Drugs	39 00	.....
Rannells, C. S	One team	400 00	.....
Rayhill & Co., J. H., Jr	Queensware	2 50	162 50
Ricks, Chas	Damage to garden	.....	5 00
Soueza, John D	Raspberries	109 30	.....
Stacy-Herbst Co	Groceries	599 96	.....
Swisher Manufacturing Co., R. D	Dating stamps	2 10	.....
Spool Cotton Co., The	Thread	70 57	264 11
Sutliff & Case Co	Drugs	395 72	499 39
Streibich Co., John	Toilet paper	175 88	248 95
Scott Valve Co	Valves	141 14	238 64
Seligman Bros	Potatoes	1,607 31	2,276 33
Swift & Co	Butterine	562 50	1,337 32
Standard Oil Co	Oils	79 48	77 83
Stinson, Sherman	Melons	1 84	.....
Shannahan, J. M	Returning fugitive	2 00	.....
Spencer, Fred	Apples	4 90	.....
Sherwin-Williams Co	Varnish	24 66	.....
Supple Hardware Co	Hardware	2 08	4 80
Santas Co., The	Disenfectant	16 50	74 25
Smith Wire & Iron Works, F. P	Wire work	31 93	.....
Stout, Marshall	Cow and potatoes	53 60	.....
Seeberger Bros	Clothing	872 83	915 40
Smith, H. L. & B. W	Iron and hardware	105 44	102 55
Skinner, Geo. V	Blacksmithing	12 53	76 95
Sutter & Lonergan	Ladder	8 00	.....
Sorrells, Edgar	Eggs	4 08	.....
Scott, Chas	Apples	14 40	.....
Seymour, Geo	Potatoes	12 62	.....
Smith, Walter	Poultry	35 19	.....
Summers, C. H	Pears	15 00	.....
Stevenson, R. R	Cows	85 85	.....
Somers, Daniel	Potatoes	99 85	.....
Smith, C. H	Musical supplies	8 76	30 43
Spencer, John	Potatoes	12 85	.....
Seiber, G. A	Electrical work	429 50	.....
Scott, W. T	Turkeys	37 83	.....
Shirley, Emma	Transportation (patient)	2 75	.....
Steele, Weedles & Co	Groceries	101 59	.....
Singer Manufacturing Co	Sewing machine and repairs	42 75	50
Scott, Chas. E	Veteranary services	72 00	47 50
Scott & Co	Yeast	84 07	.....
Sturtevant Co., B. F	Castings	763 53	.....
Sprague-Warner & Co	Groceries	798 33	2,419 62
Smith Wallace Shoe Co	Shoes	40 39	151 47
Scott & Allen	Entertainment	25 00	.....
Schwerer, Chas. W	Transportation (patient)	3 00	.....
Sharp & Smith	Surgical instruments	236 80	8 99
Spofferd, A. R	Books	38 00	.....

Statement of Expenditures—Continued.

Name of Firm or Individual.	Classification of articles purchased or service rendered.	Year ending June 30 1903	Year ending June 30 1904
Shircliff, L. M	Potatoes	$ 27 68	.....
Shircliff, G. A	..do	17 27	.....
Sharp & Dohme	Drugs	10 10	$ 7 26
Stagg, L. L	Fish	7 00	2 35
Sheppard, Wesley	Cows	240 00	.....
Smith, Frank	Blackberries	.....	25 20
Smith, J. Z	Apples	.....	12 25
Sargent, John A	Returning fugitive	.....	2 50
Scott, Joel	Sweet potatoes	.....	9 33
Spencer, M. G	Periodicals	.....	1 00
Schilling, Edward	One set splints	.....	15 00
St. Louis Globe-Democrat	Books	.....	46 12
Schroder & Co., J. B	Locks	.....	63 00
Smetters, John L	Engineer services	.....	36 00
Schram, Dennis	Repairing clocks	.....	5 65
Salaries and wages	.....	81,787 73	87,188 57
Thomas & Taylor Spice Co	Tea and spices	1,767 16	.....
Thomas & Co., Wm. H	Blankets and slippers	361 00	865 98
Tunis, H	Fish	56 43	80
Terrell, John	Melons	10 20	.....
Thompson, W. H	One bull and one horse	52 80	140 00
Thomas, Frank H	Printing	65 25	73 50
Tolman & Co., John A	Groceries	877 98	152 50
Tendrick, Wm	Brick	48 45	63 25
Tomlinson & Babb	Clothing	491 00	294 25
Times-Record Pub. Co., The	Printing	2 00	.....
Tower & Lyon Co	Casting	3 80	.....
Tobin, Ned	Potatoes	12 75	.....
Trahey, James	1 cow and returning fugitive	3 75	49 00
Thaxton, P. B	Honey	.....	5 60
Tarzwell, W. A	Two cows	.....	120 00
Troy Laundry Machinery Co	Repairs	.....	59 40
Ullman & Son, Henry	Liquors	86 50	.....
U. S. Express Co	Express charges	24 46	14 62
Union Market	Fish	91 76	.....
Vierra, Mrs. Joe	Chickens	4 20	.....
Viscosity Oil Co	Oils	56 76	43 20
VanAnglen & Co., E. S	Shoes	2 00	64 80
Vickery & Merrigan	Ice cream and cake	28 85	35 60
Vorhees, Wm	Potatoes	1 00	16 75
Vovel, M	Repairing and painting buggy	.....	26 80
Valvoline Oil Co	Oil	.....	4 25
W. U. Telegraph Co	Messages	109 03	85 21
Wood, E. W	Drugs	262 62	55
Williams, J. H	Fish	2 10	.....
Western Kiley Steam Specialty Co	Steam traps	12 50	17 50
Whitelaw Bros	Caustic soda	411 66	411 66
Western Electric Co	Electrical supplies	981 54	128 81
Walton & Co	Coal (hard)	1,012 19	392 50
Wiggs, E	Apples	22 48	.....
Wabash R. R	Freight	124 91	77 50
Wampole & Co. H. K.	Drugs	45 83	.....
Winters, David	Oats	44 35	.....
Wiegand, Lee	Chickens	7 50	.....
Whitmer, Edward	Brick	378 55	286 30
Whalan, James	Cow	50 00	.....
Ward, J	Corn	11 60	.....
Walke, Geo	Repairing clippers	65	.....
Ward Bros	Binding books, etc	1 00	80 96
Williamson, L. B	Drugs	8 00	7 88
Watson & Heneghan	Flour and bran	192 29	.....
Williamson, J. B	Groceries	88 66	15 57
White, J. H	Fruit	71 71	53 90
Waddell & Co., F. J	Dry goods	240 38	457 51
Western Bank Note & Engraving Co	Printing	60 00	30 00
Western Electrical Supply Co	Electrical supplies	147 69	.....
Wilson, C. W	Bailing straw	15 45	30 00
Wolfe, P. J	Turkeys	38 07	.....
Watson, R. Bruce	Services as State architect	265 89	.....
Wyckoff, S. & Benedict	Typewriter supplies	8 50	.....
Wright & Co., J. A	Polish	1 75	.....
Wright, W. C	Live stock remedy	10 00	.....
Watson, Isaac	Horse	145 00	.....
Worfolk, Isaac E	Clothing	167 50	.....

Statement of Expenditures—Concluded.

Name of Firm or Individual.	Classification of articles purchased or services rendered.	Year ending June 30 1903	Year ending June 30 1904
Williamson, B. E	Hogs	.....	$744 14
Worthington, Henry R	Steam fixtures	.....	816 90
White, J. W	Melons	.....	4 80
Wagner, E. J	..do	.....	12 30
Worrell Manufacturing Co	Insect exterminator	.....	25 00
Weir Pottery Co	Jars	.....	72 31
Wilson Laundry Machinery Co	Machinery	.....	500 00
Wesco Supply Co., The	Electrical supplies	.....	204 60
Williamson, W. H	Hogs	.....	810 45
Walton, J. W	Cows	.....	100 00
Whalen, Dan	Fish	.....	5 35
Wells, Roy H	Transportation (patient)	.....	2 40
Wilkinson, Wm	R. R. fare, inspecting boilers	.....	1 20
Warcup, Edward	Returning fugitive	.....	5 00
Yawman Erbe Manufacturing Co	Cabinet letter file and supplies	$96 10	7 55
Yale & Towne Manufacturing Co	Locks	35 81	.....
Zwickys' Sons, M	Caustic soda	68 85	.....
Zell, J. H	Groceries	5 45	.....
Totals		$219,089 50	$248,834 80

CONSOLIDATED PAY ROLL

Of the Illinois Central Hospital for the Insane, showing the salaries and wages of each officer and employe on account of all funds for the two years ending June 30, 1904.

Name.	Position.	Term of Service.			Year ending June 30, 1903	Year ending June 30, 1904
		Mos.	Days	Hrs.		
H. B. Carriel	Superintendent	24	.....	.....	$3,500 00	$3,500 00
E. L. Crouch	Asst. Physicians W	24	.....	.....	1,500 00	1,500 00
H. L. Clampet	Asst. Physicians E	24	.....	.....	1,500 00	1,500 00
W. C. Cole	Asst. Physicians S	24	.....	.....	1,500 00	1,500 00
E. E. Peters	Asst. Physicians N	24	.....	.....	1,500 00	1,500 00
R. L. Gonsalves	Clerk	.....	15	.....	50 00	.....
H. B. Samuels	..do	23	15	.....	1,150 00	1,200 00
L. A. Resor	Matron	24	.....	.....	480 00	480 00
Annie C. Dickson	Sec'y and Treasurer	24	.....	.....	500 00	500 00
H. S. Moore	Bookkeeper	24	.....	.....	1,020 00	1,020 00
L. A. Craig	Asst. Bookkeeper	22	26	.....	720 00	651 67
F. G. Braley	..do	1	10	.....	.....	66 66
Chas. Scurlock	Storekeeper	18	25	.....	840 00	476 50
Harry J. Davidson	..do	5	6	.....	.....	300 68
E. W. Fell	Apothecary	3	.....	.....	150 00	.....
George Stacy	..do	21	.....	.....	450 00	620 00
Alcora Martin	Stenographer	7	.....	.....	385 00	.....
Lucy M. Ball	..do	2	12	.....	137 34	.....
Amy J. Hand	..do	16	.....	.....	200 00	600 00
G. W. Miner	Record clerk	24	.....	.....	420 00	420 00
Wm. Wilkinson	Engineer	24	.....	.....	1,200 00	1,224 99
H. D. Taylor	Machinist	24	.....	.....	900 00	900 00
Sterling Shaw	Electrician	22	15	.....	840 00	735 00
Sol Swanson	Asst. Electrician	24	.....	.....	600 00	625 00
Chas. Thomason	Farmer	24	.....	.....	900 00	900 00
E. D. Jackson	Asst. Farmer	24	.....	.....	405 00	420 00
George Wilson	Gardner	24	.....	.....	397 50	420 00
D. F. Pocock	Florist	22	.....	.....	540 00	450 00
J. E. Young	..do	1	15	.....	.....	97 50
A. Wharton	Dairyman	24	.....	.....	450 00	480 00
John Bell	Baker	24	.....	.....	630 00	660 00
J. P. Hopper	Meat Cutter	24	.....	.....	540 00	540 00
Nathan Reed	Watchman	22	.....	.....	480 00	400 00
Samuel Harris	..do	2	.....	.....	.....	91 50
Emil Peterson	Hostler	24	.....	.....	336 00	367 50
Chas. Peterson	Porter	19	.....	.....	288 00	174 00
Frank C. Suza	..do	1	29	.....	39 33	.....
Harry Swaby	..do	.....	4	.....	2 67	.....
Jesse Sells	..do	8	.....	.....	160 00	.....
Arthur L. Seeger	..do	3	.....	.....	72 00	.....
Wm. DeFreitas	..do	4	.....	.....	50 00	50 00
Frank Waltman	..do	24	.....	.....	300 00	300 00
B. C. Lair	..do	12	7	.....	4 67	265 00
Harold Elliot	..do	5	24	4	.....	144 59
John P. Wright	..do	1	5	4	.....	23 66
Edward R. Haley	..do	1	16	4	.....	32 00
J. B. Mack	..do	2	14	4	.....	67 10
Oren A. Waters	..do	1	6	.....	.....	24 00
Emma Dodgson	Supervisoress	24	.....	.....	300 00	300 00
Annie M. Ward	..do	24	.....	.....	300 00	300 00
Alice Dear	Usher	24	.....	.....	240 00	240 00
Phina Forsberg	Dining Room	9	.....	.....	162 00	.....
Mary C. Hettick	..do	.....	4	.....	2 13	.....

Consolidated Pay Roll—Concluded.

Name.	Position.	Term of Service.			Year ending June 30, 1903	Year ending June 30, 1904
		Mos.	Days	Hrs.		
Rosa McCarty	Dining Room	19			$192 00	$112 00
Margaret Sweeney	do	3				48 00
Sabina Barnett	do	14	18		46 80	216 00
E. E. Henry	do	23	27		324 00	322 20
W. S. Read	do	20	11	4	311 00	217 96
Mary V. Harbour	do	24			180 00	180 00
Jessie Bandy	do	7	19			115 50
Nora Flynn	do	12			183 00	
Marie Manning	do	12	2			193 07
Rebecca McPherson	do	3			48 00	
Minnie Chittick	do	17			215 00	90 00
Anna Kemper	do	24			216 00	216 00
Lillian Campbell	do	20	4		122 00	180 00
Emlyn Bond	Cook	10			450 00	
Olive Walker	do	13	29		94 50	534 00
Thomas Fletcher	do	24			365 00	387 50
Fred Gustafson	do	3	11		81 17	
I. N. Bailey	do		19		14 25	
Paul Osborne	do	1	26		37 33	
Lizzie Zorn	do	21	14		197 00	170 40
Mary Crotty	do	9	9		139 50	
Mary Moroney	do	14	13		180 50	48 00
Henry Hutchins	do	2	26		56 67	
Jesse Sells	do	9			20 60	198 00
John Cockrell	do		5			3 67
Newton McFarland	do		9		6 00	
Lucretia Wyatt	do		6	5	3 25	
Walter Eberton	do		4			2 67
Thetis Brown	do	1	5		23 33	
Thomas A. Winsor	do	11	4		209 00	55 83
Clif. DeFreitas	do	8	9		171 40	
Clarence Reynolds	do		5		3 33	
Lee A. Piggott	do	3	14		16 87	59 40
Chas. Newton	do	6	23		139 13	
Hettie Sorrels	do	11	21		47 60	138 67
Louis Falkner	do	6	14			142 27
Irvin Haynes	do		9			6 40
Harvey Hull	do	8	1	8		185 15
Anna McGillis	do	8	6			135 20
Maggie Tobin	do	2	25			45 34
Rose Rexroat	do	2	26			63 07
L. B. Turner	do	2	22			59 40
Margaret Vermillion	do	3	1			54 60
Clara Killebrew	do		12			6 40
Myrtle Barnes	do		11			5 87
Jennie Hillard	do	24			238 00	240 00
Lizzie Elliott	do	1	6		19 20	
Maud Mutch	do	22	25		173 33	205 00
Myrtle Potter	do	12	10		16 60	180 52
Lucian Martin	do	2	26		13 33	44 00
Fannie Russell	do	2	21			43 20
Fred Ferguson	do	6	29	4		139 00
Pheobe Layman	do	1	24			28 80
Frances Georgy	do		3			1 60
Mary Phelan	do	3	26	4	97 09	
Rebecca McPherson	do	21			224 02	300 00
Lizzie Richter	do	1	20		25 00	
Della Cox	do	6	8	4	95 25	
Irene Dunham	do	24			190 33	300 00
F. A. Swaby	do	3	30		79 33	
Nora Flynn	do	12				180 00
Maud Beadles	do		17	4	8 75	
Laura York	do	15			45 00	180 00
Josie Arisman	do	24			300 00	300 00
Lillie Barbee	do	8	7		123 50	
Essie Cameron	do	2			30 00	
Nana Allen	do	22			150 00	180 00
Walter Dewey	do	24			240 00	240 00
Earl Vanhyning	do	8	29		19 33	160 00
Iova Rexroat	do	6	20			100 00
Ed Davenport	do	3	22			77 87
Cora Wells	do	4				60 00
James Phalen	do		3	4		2 33

Consolidated Pay Roll—Continued.

Name.	Position.	Term of Service.			Year ending June 30, 1903.	Year ending June 30, 1904.
		Mos.	Days	Hrs.		
I. E. Slavens	Cook	1	20	.....	$ 36 00	.....
Theodore Stout	..do	3	.....	.....	61 00	.....
Sophia Ericson	Chambermaid	9	.....	.....	162 00	.....
Maggie Sweeney	..do	24	.....	.....	192 00	$192 00
Dortha Evans	..do	15	21	4	180 00	55 75
Mary Floberg	..do	24	.....	.....	180 00	181 00
Nora B. Clark	Seamstress	23	9	4	220 40	214 80
Lettie Crandall	..do	8	.....	.....	126 00	.....
Lizzie Willhite	..do	15	22	.....	90 00	213 34
Maggie Miller	..do	23	29	.....	216 00	214 80
Mary Lathrop	Mender	24	.....	.....	192 00	192 00
Amanda Johnson	Ironer	23	16	.....	216 00	226 67
Mary McCammon	..do	23	18	.....	216 00	211 80
Iva Perry	..do	11	2	.....	168 07	.....
Nellie Clark	..do	1	7	4	18 75	.....
Nellie Peters	..do	5	24	4	42 25	45 00
Laura York	..do	7	11	4	110 75	.....
Eva Whorton	..do	8	4	.....	15 00	106 50
Kate Tracy	..do	9	.....	.....	.....	139 00
Cassie Goveia	..do	1	4	4	.....	17 25
Ella Alberding	..do	24	.....	.....	216 00	216 00
Maud Clare	..do	20	9	.....	180 00	124 50
N. B. Sanders	..do	.....	25	.....	12 50	.....
Fannie Standish	..do	7	7	.....	108 50	.....
Mattie Fox	..do	3	2	.....	.....	46 00
Mary Moroney	..do	9	1	4	.....	135 80
Annie Alberding	Assorter	22	29	.....	180 00	164 00
Daisy Hogue	Ironer	3	.....	.....	45 75	.....
Rosa Bond	..do	1	7	.....	.....	18 50
Bernice Stevenson	..do	.....	20	4	.....	10 25
L. F. Black	Supervisor	24	.....	.....	540 00	540 00
D. P. Eldred	..do	3	15	.....	122 50	.....
J. W. Olroyd	..do	21	.....	.....	311 00	420 00
Emil Hagel	General night watch	24	.....	.....	352 00	367 50
C. J. Vaughn	..do	24	.....	.....	324 00	324 00
Libbie McKee	..do	15	.....	.....	240 00	60 00
Rose McEvers	..do	19	12	.....	240 00	168 00
Georgia Dodgson	Attendant	24	.....	.....	216 00	223 00
Lizzie Wilhite	..do	7	.....	.....	125 60	.....
Stella Potter	..do	24	.....	.....	216 00	216 00
Louise Edmond.s	..do	15	23	4	218 67	70 07
Tillie McEntree	..do	20	10	.....	139 53	212 40
Azella Sells	..do	11	18	.....	209 10	.....
Lulu Landers	..do	.....	5	.....	2 67	.....
Myrtle Potter	..do	11	.....	.....	187 00	.....
Marie Zorn	..do	1	22	.....	27 73	.....
Stella Garey	..do	10	15	.....	10 13	157 87
Nellie Prather	..do	10	13	.....	16 53	162 20
Myrtle McDaniel	..do	2	8	.....	.....	35 27
Nora Harris	..do	1	1	.....	.....	16 53
Rose Fitzpatrick	..do	24	.....	.....	228 00	235 00
Myrtle Strand	..do	8	.....	4	133 94	.....
Susie Killebrew	..do	17	12	4	168 77	138 33
Maggie Quinlan	..do	7	12	.....	127 60	.....
Lola Smith	..do	11	14	4	218 18	.....
Grace Darby	..do	7	18	.....	140 40	.....
Nannie E. Smith	..do	23	29	.....	206 47	228 00
Virdie Dorothy	..do	2	6	.....	35 20	.....
Carrie Moffett	..do	.....	30	.....	15 47	.....
Katherine Ballowe	..do	23	10	4	193 30	237 00
Fannie Blackshaw	..do	21	11	.....	215 10	181 83
Katherine Seimmer	..do	18	10	.....	109 67	228 00
Dora Prickett	..do	15	27	.....	227 37	78 66
C. C. Alexander	..do	.....	30	.....	17 64	.....
Luella C. Ash	..do	8	.....	.....	132 00	.....
Lillie Allen	..do	11	15	.....	218 50	.....
Lucy Ransom	..do	11	24	.....	194 40	.....
Jessie Hardy	..do	3	.....	.....	57 00	.....
Eleanor Hagel	..do	3	20	.....	69 67	.....
Ulalah Strong	..do	.....	15	.....	8 00	.....
Minnie Blockson	..do	1	12	.....	22 40	.....
Amy Ely	..do	.....	17	.....	9 07	.....
Dora Dober	..do	1	28	.....	30 93	.....

Consolidated Pay Roll—Continued.

Name.	Position.	Term of Service.			Year ending June 30, 1903	Year ending June 30, 1904
		Mos.	Days	Hrs.		
Susin Gudgel	Attendants	1	18	.....	$ 25 60	.....
Bertha Hoos	..do	13	22	.....	174 20	$ 72 00
Hattie B Head,	..do	20	2	.....	195 67	170 06
Veronica McEntee	..do	10	.....	4	.....	172 20
Grace E. Wallace	..do	3	17	.....	.....	57 06
Alma Pembrook	..do	5	24	4	.....	94 80
Cora McDaniel	..do	8	15	.....	.....	139 50
Anna New	..do	8	29	.....	.....	152 87
Retta Creal	..do	3	22	.....	.....	59 73
Marie Bucher	..do	4	3	.....	.....	66 65
Belle Patton	..do	6	29	.....	.....	117 00
Ora M. Auglen	..do	6	28	.....	.....	122 40
Mittie M. Burns	..do	3	3	4	.....	53 87
Nora B. Burns	..do	4	8	4	.....	68 96
Bertha Ryman	..do	3	20	4	.....	59 93
Cora M. Robinson	..do	2	.....	.....	.....	32 00
Gussie Lawrence	..do	.....	4	.....	.....	2 13
Effie Highfill	..do	3	3	.....	.....	50 60
Clara B. Hall	..do	2	29	4	.....	47 74
Ida Cannon	..do	2	18	.....	.....	43 10
Lena Horton	..do	2	16	.....	.....	41 49
Elizabeth Casey	..do	2	6	4	.....	35 46
Lucille Hoag	..do	2	21	.....	.....	43 20
Bessie Ingram	..do	1	28	4	.....	31 20
Susie Gordon	..do	1	15	.....	.....	24 00
Jennie E. Fisher	..do	1	26	.....	.....	29 85
Maud Ferrell	..do	1	9	.....	.....	20 80
Jessie Haigh	..do	.....	12	.....	.....	6 40
Elizabeth Helliwell	..do	.....	21	4	.....	11 47
Nellie McCoy	..do	.....	10	.....	.....	5 33
Clara Randolph	..do	.....	25	4	.....	13 60
Mantie Williams	..do	23	18	.....	228 00	218 51
Pearl Gilbert	..do	11	21	4	222 62	.....
Anna Walk	..do	1	6	4	23 12	.....
Marguerite Knight	..do	3	14	4	55 73	.....
Pearl Darr	..do	11	23	.....	171 00	52 57
Cora Boruff	..do	12	21	.....	33 60	213 71
Emma Botterbusch	..do	1	21	.....	32 30	.....
Dessia Keemer	..do	5	4	.....	83 27	.....
Lizzie McCann	..do	7	15	.....	123 50	.....
Lillie Wyatt	..do	23	5	4	228 00	231 57
Mary Summers	..do	13	.....	.....	212 00	18 00
Elizabeth Evans	..do	2	.....	.....	36 00	.....
Mary E. Murray	..do	24	.....	.....	207 00	240 00
Ethel A. Peters	..do	6	.....	.....	106 00	.....
Theresa Leasonfelt	..do	1	23	.....	30 03	.....
Elsie Luttrell	..do	2	20	4	44 93	.....
Ella Shannon	..do	24	.....	.....	220 00	216 00
Minnie Beazell	..do	14	.....	.....	216 00	36 00
Sophia Wercheid	..do	1	7	.....	19 73	.....
Beatrice Brockman	..do	.....	13	4	7 20	.....
Emma Price	..do	11	29	4	187 13	27 23
Bessie Williams	..do	8	28	4	149 30	.....
Pearl Taylor	..do	22	26	4	189 00	213 30
Grace Wamsley	..do	1	17	.....	25 05	.....
Gene L. Stith	..do	.....	5	.....	2 67	.....
Della M. Storm	..do	.....	3	4	1 87	.....
Ida B. Ross	..do	21	22	.....	171 00	210 60
Melissa Cooley	..do	21	20	4	177 60	231 66
Laura M. Butler	..do	13	1	.....	159 93	64 20
Mary E. Rogers	..do	.....	6	.....	.....	3 20
Nellie Ray	..do	1	9	.....	20 80	.....
Laura McClure	..do	.....	8	.....	4 26	.....
Luella Hidden	..do	.....	24	.....	13 60	.....
Hanna Haigh	..do	20	16	4	150 60	241 73
Mattie McKean	..do	8	22	.....	121 07	14 50
Nina B. Lynn	..do	7	13	4	83 86	40 47
Leila O. Carpenter	..do	4	9	4	70 07	.....
Minnie Reece	..do	.....	7	4	4 00	.....
Olive Butler	..do	19	29	4	135 80	225 73
Minnie Ellmore	..do	19	20	4	129 94	219 00
Hattie White	..do	8	15	4	124 94	14 00
Grace Davidson	..do	6	17	4	118 60	.....

Consolidated Pay Roll—Continued.

Name.	Position.	Term of Service.			Year ending June 30, 1903.	Year ending June 30, 1904.
		Mos.	Days	Hrs.		
Anna Carroll	Attendant	16	9	4	$119 27	$215 00
Alice Hoos	..do	16	24	.....	82 80	246 00
Daisy Hogue	..do	1	21	.....	20 60	6 25
Anna L. Garten	..do	5	8	.....	61 80	25 80
Margaret Ury	..do	3	11	4	46 50	14 40
Allie Reece	..do	14	2	4	41 10	235 35
Carrie M. Bauman	..do	14	7	4	36 00	211 00
May Harris	..do	3	23	.....	12 27	49 00
Danna Morgan	..do	1	29	.....	17 40	18 00
Lilly E. Gellerman	..do	10	7	.....	11 73	180 51
Josie McCullum	..do	12	19	.....	11 40	242 00
Addie Walker	..do	8	20	.....	9 30	159 60
Birdie Williams	..do	10	29	4	5 60	182 40
Iova Rexroat	..do	1	7	4	4 00	16 00
Iva Wilson	..do	10	20	4	.....	184 80
Ethel Fanning	..do	7	26	.....	.....	130 69
Nellie Clifford	..do	10	22	.....	.....	191 73
Mary E. Saunders	..do	3	25	4	.....	62 06
Cora Biggs	..do	1	2	4	.....	17 34
Brace Windherst	..do	3	29	4	.....	63 30
Clara Parks	..do	10	10	4	.....	200 13
Edith M. Pettitt	..do	5	12	4	.....	86 67
Maud Ryman	..do	5	24	.....	95 20	.....
Bertha Kemp	..do	1	15	.....	24 00	.....
Nellie Miller	..do	3	4	.....	50 13	.....
Irene Johnson	..do	.....	12	.....	6 40	.....
Emma Foehr	..do	21	16	4	167 73	236 33
Belle Snodgrass	..do	4	21	.....	76 20	.....
Zorah Phillips	..do	19	6	4	138 80	217 80
Eva Simmons	..do	10	14	.....	142 47	37 00
Lizzie Wright	..do	1	21	.....	27 20	.....
Azella Huss	..do	3	4	.....	50 13	.....
Pearl Hurst	..do	5	.....	.....	82 00	.....
Elizabeth Reed	..do	16	9	7	71 40	223 42
Helen Beadles	..do	.....	17	4	12 80	.....
Sarah Allen	..do	2	26	.....	49 87	.....
Anna J. Walker	..do	4	12	4	51 20	20 68
Cora Ledford	..do	14	16	.....	42 53	240 00
Inda E. Blaine	..do	12	15	.....	40 00	187 00
Etta Neeley	..do	11	14	4	7 47	183 48
Martha Golden	..do	11	28	.....	.....	205 34
Mamie McAfee	..do	11	24	.....	.....	205 80
Myma Smith	..do	10	22	.....	.....	188 73
Minnie Isaacs	..do	3	4	.....	.....	50 13
Lydia Burkey	..do	9	2	.....	.....	154 00
Bertha Williams	..do	6	19	.....	.....	109 13
Emma G. Chase	..do	3	26	.....	.....	61 86
Abbie Cronin	..do	1	26	.....	.....	29 85
Edna A. Sarfer	..do	1	7	.....	.....	19 73
W. J. Olroyd	..do	3	.....	.....	81 00	.....
Otto C. Hagenstein	..do	7	.....	.....	185 00	.....
Guss McNeeley	..do	9	10	.....	231 67	.....
F. H. Worrell	..do	4	9	.....	107 50	.....
G. E. Cole	..do	12	.....	.....	308 00	4 50
E. M. Jennings	..do	1	.....	.....	24 00	.....
W. J. Haynes	..do	2	2	.....	51 67	.....
H. E. Reid	..do	24	.....	.....	324 00	324 00
R. W. Kammann	..do	1	13	.....	39 87	.....
E. C. Reece	..do	23	18	4	303 00	332 70
G. M. Barnhardt	..do	17	20	.....	320 00	162 80
R. J. Hankins	..do	3	27	.....	93 60	.....
Claud Ackman	..do	23	22	4	302 20	317 25
Geo. W. Bates	..do	22	.....	.....	324 00	270 00
J. H. Gillespie	..do	1	26	4	45 20	.....
Chas. Laney	..do	23	26	.....	322 65	318 15
J. L. Metz	..do	12	1	.....	303 00	90
L. T. Kock	..do	9	9	.....	230 80	.....
H. S. Wiley	..do	8	.....	.....	197 00	.....
E. L. Wilkie	Attendant	13	10	.....	105 83	252 00
W. H. Johnson	..do	1	22	.....	41 60	.....
Ed. Davenport	..do	15	21	4	297 00	114 02
A. L. Lukeman	..do	.....	14	.....	11 20	.....
John F. Somers	..do	3	8	.....	78 40	.....

Consolidated Pay Roll—Continued.

Name.	Position.	Term of Service.			Year ending June 30 1903	Year ending June 30 1904
		Mo.	Days	Hrs.		
S. Tak	Attendant	23	11	.....	$300 73	$360 00
W. H. Nicholson	do	1	24	.....	43 20	.....
Joseph Tormey	do	13	20	4	292 20	62 85
Geo. B. Beatty	do	6	10	.....	160 67	.....
J. G. Waters	do	.....	29	.....	23 33	.....
H. P. Means	do	1	.....	.....	25 00	.....
L. Howard	do	.....	19	4	15 60	.....
Frank Armold	do	23	19	4	301 00	314 55
E. M. Sorrells	do	1	15	.....	36 00	.....
C. C. Fish	do	1	30	.....	47 20	.....
Gust Johnson	do	.....	3	4	2 80	.....
J. W. McDow	do	.....	3	4	2 80	.....
M. B. Lair	do	.....	4	.....	3 20	.....
W. S. Elledge	do	9	16	.....	241 83	2 60
Clayton Grove	do	.....	18	.....	14 40	.....
F. L. Dye	do	.....	8	4	7 09	.....
P. E. Robinson	do	13	12	.....	273 46	67 60
M. H. Casey	do	8	1	.....	199 80	.....
J. R. Johnson	do	4	9	.....	103 20	.....
Chas. T. Case	do	.....	28	.....	22 40	.....
E. E. Luce	do	.....	17	.....	12 80	.....
J. C. Cox	do	9	27	4	176 00	77 00
Herman Strandberg	do	8	7	.....	204 80	.....
Walter Robison	do	.....	7	.....	5 60	.....
J. T. Amerine	do	21	4	.....	251 00	300 60
C. C. Swales	do	22	3	.....	253 40	312 00
B. F. Cooley	do	21	18	.....	246 40	327 60
Carl A. Johnson	do	8	22	.....	218 60	.....
S. W. Hidden	do	12	3	.....	244 60	61 54
C. M. Dorris	do	6	5	.....	151 00	.....
H. A. Donnally	do	15	9	4	223 40	172 35
Bruce Holman	do	5	26	4	143 37	.....
S. P. Adams	do	19	27	4	200 20	320 40
C. Lancaster	do	5	6	.....	137 53	.....
Robt. Peek	do	9	.....	4	128 42	92 58
R. L. DeVore	do	6	3	.....	149 03	7 50
C. M. Odell	do	3	4	.....	76 20	.....
Conrad Graf	do	15	14	4	97 00	321 53
Fred Lambert	do	14	24	4	84 40	330 80
H. H. Showers	do	1	25	.....	45 83	.....
W. A. Curry	do	.....	12	4	10 00	.....
C. H. Irwin	do	4	19	.....	72 00	40 83
J. Honefenger	do	15	24	4	69 20	314 14
S. D. Monical	do	5	21	.....	72 80	74 00
Bert Hoots	do	.....	8	.....	.....	6 40
D. S. Mowry	do	3	11	.....	66 73	20 80
B. G. Reece	do	14	1	.....	59 80	350 00
W. B. Taylor	do	9	8	.....	54 60	186 33
J. P. Huff	do	2	11	.....	49 60	7 20
J. O. Mick	do	2	2	.....	1 60	48 00
G. W. Scott	do	1	24	4	47 23	.....
Walter A. Reed	do	.....	10	.....	.....	8 00
A. Williams	do	11	13	4	44 80	254 78
J. Webster	do	10	27	.....	.....	270 64
Earl H. Schoaff	do	3	23	4	.....	102 58
D. E. Cavitt	do	1	10	.....	21 60	10 40
J. W. Martin	do	1	27	.....	16 80	28 80
S. E. Wright	do	2	.....	.....	12 80	35 20
H. E. Funk	do	2	4	.....	.....	51 20
Chas. Moore	do	4	20	.....	.....	113 30
J. L. Parks	do	11	16	.....	.....	306 80
Chas. Johnson	do	11	15	.....	.....	306 00
C. N. Adams	do	8	17	.....	.....	211 59
Fred Hall	do	5	29	.....	.....	145 76
C. W. Ingram	do	.....	3	.....	.....	2 40
Carl Graff	do	1	9	.....	.....	31 20
P. J. Quinlan	do	1	17	.....	.....	40 73
Geo. B. Harvick	do	10	9	.....	.....	258 17
Constant Mezo	do	10	8	.....	.....	257 40
W. D. Richards	do	9	28	.....	.....	265 40
D. E. Coale	do	9	27	.....	.....	256 60
Clyde Emerson	do	9	24	.....	.....	246 20
W. P. Railey	do	8	23	.....	.....	218 93

Consolidated Pay Roll—Continued.

Name.	Position.	Term of Service.			Year ending June 30, 1903.	Year ending June 30, 1904.
		No.	Days	Hrs.		
G. F. Casper	Attendant	4	4	.....	.....	$100 33
Chas. C. Markee	..do	2	11	.....	.....	56 80
B. D. Miller	..do	4	15	.....	.....	109 33
Floyd Evans	..do	6	24	.....	.....	166 20
W. Winchester	..do	4	12	.....	.....	106 40
J. W. Chester	..do	3	9	4	.....	79 60
D. L. Duty	..do	1	18	.....	.....	38 40
O. L. Sooy	..do	5	2	.....	.....	123 60
John Begley	..do	4	20	.....	.....	114 80
J. D. Craven	..do	3	8	4	.....	78 80
Warren Watts	..do	2	10	4	.....	56 40
O. C. Bong	..do	3	.....	.....	.....	76 00
W. H. Clampet	..do	3	1	.....	.....	82 80
G. A. Blair	..do	3	2	.....	.....	73 60
W. Y. Coats	..do	2	28	.....	.....	70 40
B. L. Ragsdale	..do	1	6	.....	.....	28 80
Paul R. Georgy	..do	2	17	.....	.....	61 60
Wm. Whorten	..do	2	2	4	.....	50 00
G. K. Farris	..do	1	12	4	.....	34 00
E. Mann	..do	1	21	6	.....	42 20
W. A. Westrope	..do	1	22	4	.....	42 00
H. Wooten	..do	1	20	.....	.....	41 00
Jas. M. Slack	..do	.....	3	.....	.....	2 40
Carl Reed	..do	.....	1	4	.....	1 20
J. W. Sarven	..do	.....	25	4	.....	20 40
John Zimmermann	..do	24	.....	.....	$324 00	329 00
G. B. Greenler	..do	24	.....	.....	324 00	324 00
J. B. Metz	..do	9	25	.....	260 50	.....
F. S. Bates	..do	9	.....	.....	223 00	.....
W. E. Harvey	..do	14	14	.....	290 60	75 40
H. C. Sanders	..do	14	.....	.....	301 00	52 00
E. K. Ayling	..do	1	.....	.....	24 00	.....
Otto Treece	..do	.....	7	.....	5 60	.....
I. E. Slavens	..do	4	.....	.....	96 00	.....
C. C. Bates	..do	2	.....	.....	48 00	.....
S. A. Hill	..do	20	29	4	303 00	268 55
A. Vanhyning	..do	23	24	.....	306 97	316 00
John Connell	..do	7	29	4	190 07	.....
W. A. Ballowe	..do	23	12	.....	288 60	313 00
C. Toler	..do	2	.....	.....	48 00	.....
C. H. Ulmer	..do	23	24	.....	308 00	306 80
N. D. Walk	..do	2	3	.....	50 40	.....
E. C. Lewis	..do	16	.....	.....	308 00	104 00
George Leak	..do	16	.....	.....	324 00	108 00
E. A. Sorrells	..do	.....	3	.....	2 50	.....
E. J. Morken	..do	19	9	.....	281 00	227 85
C. N. Adams	..do	1	6	4	29 20	.....
J. W. Newton	..do	7	29	4	197 83	.....
J. H. Gillespie	..do	.....	3	.....	2 40	.....
C. Railey	..do	1	24	.....	43 20	.....
W. Preston	..do	10	11	.....	233 50	26 00
T. C. Brown	..do	9	3	.....	223 60	30 60
C. A. Reynolds	..do	17	21	4	194 63	253 07
C. R. Felts	..do	16	10	.....	172 40	255 53
Chas. F. Allen	..do	5	28	4	93 00	44 58
J. R. Dark	..do	3	16	4	72 00	13 20
Luther Rebman	..do	13	26	4	47 20	313 92
K. M. Rupard	..do	5	.....	.....	44 80	76 73
Joseph McAfee	..do	5	2	.....	44 80	79 00
M. S. Bradford	..do	.....	5	4	.....	4 40
J. M. Keller	..do	3	9	4	11 60	68 00
L. M. Howard	..do	11	.....	4	.....	277 80
George Lucas	..do	8	14	.....	.....	224 77
C. Kratz	..do	10	24	.....	.....	323 00
D. W. Jones	..do	8	18	.....	.....	227 88
J. C Perry	..do	1	3	4	.....	26 80
James Calef	..do	6	17	4	.....	165 44
H. J. Elkins	..do	8	22	.....	.....	217 60
W. S. Nelson	..do	4	10	.....	.....	104 00
Paul Joachims	..do	8	3	.....	.....	201 26
George O. Parker	..do	5	21	.....	.....	136 80
H. C. Gadberry	..do	3	23	4	.....	93 80
Grey Whorten	..do	3	18	.....	.....	92 40

Consolidated Pay Roll—Continued.

Name.	Position.	Term of Service.			Year ending June 30, 1903	Year ending June 30, 1904
		Mos	Days	Hrs.		
Earl Vanhyning	Attendant	4				$ 94 86
Ralph Darr	do	2	19	4		63 60
L. A. Redding	do	1	1	4		25 20
Elmer Davis	do		25			17 90
R. M. Johnson	do	1	28	4		46 80
H. Faul	do	1	22			41 60
L. D. Springer	do	1	20			40 00
I. Harnetiux	do	1	5	4		28 47
Marshall Allen	do	1	5	4		28 40
C. R. Ross	do		9	4		7 60
James Murray	Launderer	24			$585 00	600 00
Nora Allen	Laundress	17	21		192 00	102 60
Louise Stagg	do	4	11		65 50	
Rebecca Weaver	do	1	29		29 50	
Bridget Walsh	do	6	3		91 50	
Mary Crotty	do	8	20			146 77
Anna Crotty	do		24			13 60
Stella Bradburry	do	21	16	4	180 00	162 35
Julia Condit	do	15			180 00	51 00
Mattie McKean	do	3			45 00	
Marie Zorn	do	2			30 00	
Lulu Casteen	do	3	13		30 00	25 37
Fannie Anderson	do		29		14 50	
Hettie Sorrells	do	6	29		104 50	
Fannie Smith	do	13			15 00	216 00
Agnes B. McNamara	do	9	2		136 00	
Reta Ater	do	15	19		132 50	115 60
Maggie Sweeney	do		4			2 27
Maggie Costello	do	4	8			72 53
Carrie Yeckels	do	6	6		93 00	
E. M. Rothwell, Mrs.	do		7			5 83
Sadie Richardson	do	1	29	4	29 75	
Hattie Landis	do	3	26		58 00	
Margret Gentry	do	2	13		36 50	
Mary Foy	do	15			45 00	204 00
Lottie Stout	do	1	21			28 92
Mary Konrad	do	1	18		24 00	
Clara Eyles	do	7	22			130 89
May Darland	do	14	6		34 50	201 35
Mary Jaeger	do	13	23		31 00	233 33
Pheobe Layman,	do	9	11		10 50	146 77
May Walker	do		23			13 03
A. J. McCarty	Carpenter	24			864 00	864 00
J. W. Robinson	do	20	15		714 00	505 75
John Flobery	do		295		282 50	467 90
S. P. Angelo	do		178		287 50	170 10
F. A. Williamson	do		72		36 25	153 05
J. M. Black	do		23			64 40
Fred Schoppe	Tinner	4	509	4	750 25	758 75
Harry Richardson	do		54	4	109 00	
H. C. Jones	Upholsterer	24			780 00	780 00
E. M. Dale	Mason		109		436 00	
Wm. Young	do		563	2	1,002 00	1,251 00
John Wood	do		176	4	234 00	472 00
Gus DeFreitas	Tender		614	2	575 00	616 50
J. D. Biggs	Painter	9			585 00	
Wm. Matthews	do		466		580 44	555 00
J. L. Heaton	do		372	4	181 50	852 57
J. DeFreitas	do		55	6		139 55
John E. DeFreitas	do		2			5 00
Chas. Murray	Plumber		79			169 50
E. B. Heinl	do		81			202 50
Chas. Daniels	do		6			12 00
F. S. Baldwin	Laborer		569		466 50	387 00
Jack Rodriques	do		624	4	467 25	469 50
Frank Deters	do		615		462 75	459 75
Wm. Stout	do		154	4	193 13	
M. H. Casey	do	4	75		90 00	105 00
R. G. Dixson	do		51	4		77 25
Wm. Brown	Fireman		731		547 50	602 50
L. F. Martin	do		46		69 00	
Frank Patterson	do		730	4	546 75	602 50
James C. Hankins	do		48		72 00	

Consolidated Pay Roll—Concluded.

Name.	Position.	Term of Service.			Year ending June 30, 1903	Year ending June 30, 1904
		Mos.	Days	Hrs.		
J. B. Baxter	Fireman	.....	61	.....	$ 91 50	.....
Ed. Jackson	..do	.....	657	.....	481 50	$553 00
James H. Shears	..do	.....	296	4	444 75	.....
L. W. Hancock	..do	.....	575	4	527 25	380 09
Chas. Murray	..do	.....	341	.....	444 00	67 50
James M. Vail	..do	.....	731	.....	547 50	602 50
C. H. Race	..do	.....	354	4	515 25	16 50
Eura Beckum	..do	.....	4	4	6 75	.....
M. A. Iglehart	..do	.....	680	4	471 75	602 50
A. T. Swerengen	..do	.....	664	.....	448 50	600 50
C. W. Crum	..do	.....	583	4	352 50	571 00
Lester McDougal	..do	.....	366	576	.....	722 50
Arthur Cobb	..do	.....	297	.....	.....	504 00
Patrick Donovan	..do	.....	253	4	.....	434 75
Ed. Corbridge	..do	.....	11	.....	.....	16 50
Adolph Forsberg	..do	.....	98	.....	.....	149 75
Charles Peterson	..do	.....	132	4	.....	243 67
C. H. Daily	..do	.....	113	.....	.....	204 00
F. S. Hayden	Chaplain	.....	4	.....	24 00	.....
Roger F. Cressey	..do	.....	9	.....	24 00	30 00
C. M. Brown	..do	.....	11	.....	30 00	36 00
A. L. T. Ewert	..do	.....	8	.....	24 00	24 00
Joseph F. John	..do	.....	9	.....	24 00	30 00
T. H. Marsh	..do	.....	8	.....	24 00	24 00
A. B. Morey	..do	.....	9	.....	30 00	24 00
H. H. O'Neal	..do	.....	8	.....	24 00	24 00
Russell F. Thrapp	..do	.....	9	.....	30 00	24 00
R. O. Post	..do	.....	9	.....	24 00	30 00
J. R. VanPelt	..do	.....	2	.....	.....	12 00
Mary Tanner	Vocal	.....	43	.....	86 00	.....
Edna Hatch	..do	.....	43	.....	86 00	.....
Olive Mason	..do	.....	43	.....	86 00	.....
W. E. Waters	..do	.....	21	.....	42 00	.....
O. L. Hill	..do	.....	22	.....	44 00	.....
Finnie Blackshaw	..do	7	.....	.....	.....	14 00
Mary E. Sanders	..do	2	.....	.....	.....	4 00
Olive Butler	..do	7	15	.....	.....	15 00
Ida Cannon	..do	2	.....	.....	.....	4 00
C. R. Felts	..do	8	.....	.....	.....	16 00
Wilber Allen	..do	.....	11	.....	.....	11 00
Loren Cannon	..do	.....	42	.....	.....	42 00
Laura Butler	..do	1	.....	.....	.....	2 00
Marion D. Kirby	Organist	.....	43	.....	86 00	.....
Elizabeth Matthers	..do	.....	43	.....	.....	129 00
James Murray	Musician	16	4	.....	36 50	38 35
Etta Murray	..do	17	4	.....	38 50	42 50
Joseph Tormey	..do	11	.....	.....	18 00	10 00
J. C. Cox	..do	6	6	.....	10 00	5 25
D. S. Mowrey	..do	2	15	.....	5 00	.....
S. E. Wright	..do	.....	15	.....	1 00	.....
C. W. Crum	..do	17	15	.....	18 00	43 35
Theo. Stout	..do	2	.....	.....	4 00	.....
R. L. DeVere	..do	6	.....	.....	12 00	.....
C. M. Odell	..do	2	.....	.....	4 00	.....
C. C. Markee	..do	2	15	.....	.....	12 50
E. H. Schoaff	..do	1	15	.....	.....	8 13
Paul R. Georgy	..do	2	15	.....	.....	12 80
Charles Johnson	..do	9	.....	.....	.....	27 00
George Smith	..do	6	.....	.....	.....	29 20
James Murphy	..do	8	.....	.....	.....	40 70
Fred. Goodrick	..do	5	15	.....	.....	27 80
Oren A. Waters	..do	4	.....	.....	.....	20 00
Louise Snyder	..do	.....	1	.....	.....	1 00
Wm. Hamilton	Labor with team	.....	16	.....	.....	56 00
George B. Greenler	Prompter	17	.....	.....	16 00	36 00
M. H. Casey	..do	8	.....	.....	16 00	.....
E. R. Hembrough	Cutting oats	.....	.....	.....	12 75	.....
J. H. Landreth	Pumping	.....	1	2	2 50	.....
R. G. Dixon	Labor	.....	3	.....	.....	4 50
T. J. Cranville	Bakery	.....	2	.....	.....	4 00
I. C. Coleman	Supt. construction	.....	.....	133	99 75	.....

STATEMENT OF COUNTY AND INDIVIDUAL ACCOUNTS.

At the Illinois Central Hospital for the Insane for the year ending June 30, 1904.

	COUNTY ACCOUNTS.		
	Dr.		
1903 July 1	To balance in county ledger	$4,314 64	
1904 June 30	To clothing, incidentals, etc., charged to counties	8,648 55	
	Cr.		
1904 June 30	By amount paid by counties	.....	$8,206 02
	By balance in county ledger	.....	4,757 17
		$12,963 19	$12,963 19
1904 July 1	To balance in county ledger	$4,757 17	
	INDIVIDUAL ACCOUNTS.		
	Dr		
1903 July 1	To balance in individual ledger	$3,156 70	
1904 June 30	To clothing, incidentals, etc., charged to individuals	3,978 03	
	Cr.		
1904 June 30	By amount paid by individuals	.....	$3,387 12
	By balances in individual ledger	.....	3,747 61
		$7,134 73	$7,134 73
1904 July 1	To balances in individual ledger	$3,747 61	

STOREKEEPER'S REPORT.

At the Illinois Central Hospital for the Insane for the year ending June 30, 1904.

	DR.		
1903 July 1	To balance of supplies on hand (inventory)	$ 9,164 03	.....
	supplies received during quarter ending Sept. 30, 1903 (purchased)	18,970 58	.....
	supplies received during quarter ending Dec. 31, 1903 (purchased)	27,897 39	.....
	supplies received during quarter ending March 31, 1904 (purchased)	19,312 37	.....
	supplies received during quarter ending June 30, 1904 (purchased)	24,138 07	.....
	CR.		
1904 June 30	By accounts sundry departmenrs	.....	$ 2,471 99
	By supplies, etc., issued to departments, on requision. as follows:		
	centre kitchen	.....	2,737 97
	rear kitchen	.....	27,392 18
	north kitchen	.....	10,717 26
	south kitchen	.....	12,134 29
	infirmary kitchen	.....	2,335 93
	bakery	.....	9,795 15
	superintendent's dining room	.....	67 61
	officers' dining room, main building	.....	142 33
	officers' dining room, south annex	.....	32 83
	officers' dining room, north annex	.....	156 39
	south dining room, south annex	.....	138 42
	north dining room, south annex	.....	112 08
	south dining room, north annex	.....	154 91
	north dining room, north annex	.....	180 17
	east wards	.....	1,119 53
	west wards	.....	1,041 41
	north wards	.....	697 83
	south wards	.....	401 62
	infirmary wards	.....	141 92
	laundry	.....	1,651 32
	administration	.....	468 18
	sewing room, main building	.....	3,762 80
	sewing room, north annex	.....	685 19
	farm and garden	.....	353 49
	clothing supervisor, main building	.....	3,513 95
	clothing supervisor, south annex	.....	1,935 57
	clothing supervisoress, north annex	.....	752 80
	clothing matron, main building	.....	1,471 56
	household	.....	2,708 30
	dispensary	.....	39 58
	By balance of supplies on hand (inventory)	.....	10,167 88
		$99,482 44	$99,482 44
1904 July 1	To balance on hand	$10,167 88	

LEDGER BALANCES.

Of the Illinois Central Hospital for the Insane, at the close of business June 30, 1904.

Names of Accounts.	Debit.	Credit.
State of Illinois	.....	$1,149,947 81
State treasnrer ord. exp	$185,000 00	
stand pipe and hose tower	1.201 39	
cement walks	3,000 00	
iron stairways, etc	7,699 83	
fencing	500 00	
live stock	75 16	
plumbing	4,039 26	
farm implements	195 30	
improvement of grounds	2,770 70	
painting	5,031 90	
repairs and improvements	10,000 00	
library	822 28	
Annie C. Dickson, treasurer, ordinary expense	9,462 33	
Annie C. Dickson, treasurer, trust fund	2,400 80	
Engineer's shop	3,419 20	
Conservatory	460 85	
Real estate	803,836 00	
Tin shop	479 10	
Carpenter shop	3,048 44	
Paint shop	773 25	
Bakery	634 25	
Laundry	2,989 75	
County ledger	4,757 17	
Individual ledger	3,747 61	
East wards	4,904 20	
West wards	6,024 86	
North wards	4,736 05	
South ward.s	4,602 40	
Store	10,167 88	
Household	7,266 74	
Supervisor main	502 58	
Matron west	973 31	
Supervisor south	364 28	
Supervisoress north	44 32	
Superintendents dining room	360 50	
Officers dining room	282 80	
Officers' dining room, N. A	64 45	
Officers' dining room S. A	100 65	
North dining room, S. A	240 50	
South dining room, S. A	236 60	
North dining room, N. A	226 40	
South dining room, N. A	260 25	
Main sewing room	83 10	
Dispensary	1,482 81	
Main boiler house	12,535 82	
Annex boiler house	7,121 43	
Repairs and improvements	3,179 36	
Administration	5,143 15	
Rear kitchen	948 25	
South kitchen	827 80	
North kitchen	864 90	
Center kitchen	193 55	
Infirmary wards	1,579 94	
Electric light	8,000 00	
Infirmary kitchen	229 40	
Library	775 50	
Sewing room N. A	146 41	
Farm and garden	6,497 85	
Ice plant	5,036 00	
Trust fund	.....	2,400 80
Total	$1,152,348 61	$1,152,348 61

SUMMARY

Of the inventory of property belonging to the Illinois Central Hospital for the Insane at Jacksonville, Illinois, June 30, 1904.

Lands and buildings	$803,836 00	Building materials	$ 802 00
Furniture	16,018 00	Feed	476 00
Food	3,975 00	Live stock	4,440 00
Clothing, bedding, etc	15,151 00	Vehicles	755 00
Fuel	105 00	Harness, etc	321 00
Household supplies	9,861 00	Agricultural implements, etc	707 00
Medicines and medical supplies	1,353 00	Seeds, plants, etc	461 00
Electric light supplies	305 00	Workshops and material	1,721 00
Instruments and apparatus	2,200 00	Miscellaseous and not classified	12,866 88
Machinery and tools	37,291 00		
		Total	$912,644 88

362.2
Il6j
v.30

Thirtieth Biennial Report

OF THE

Trustees, Superintendent and Treasurer

OF THE

ILLINOIS

Central Hospital for the Insane

AT JACKSONVILLE

JULY 1, 1906

SPRINGFIELD, ILL.:
Phillips Bros., State Printers.
1907.

Thirtieth Biennial Report

OF THE

Trustees, Superintendent and Treasurer

OF THE

ILLINOIS

Central Hospital for the Insane

AT JACKSONVILLE

JULY 1, 1906

SPRINGFIELD, ILL.:
Phillips Bros., State Printers.
1907.

362.2
I26j
v.20

OFFICERS OF THE HOSPITAL.

BOARD OF TRUSTEES.

JOHN R. DAVIS, *President*, Jacksonville, Ill.
HON. HENRY MINER, Winchester, Ill.
DR. G. W. ROSS, Carrollton, Ill.
ANNIE C. DICKSON, *Secretary and Treasurer*, Jacksonville, Ill.

RESIDENT OFFICERS.

Superintendent,
H. B. CARRIEL, M. D.

Assistant Physicians,
E. L. CROUCH, M. D.
H. A. POTTS, M. D.
E. F. LEONARD, M. D.
F. A. STUBBLEFIELD, M. D.

Matron.
ELVIRA GRAFF.

P19260 169256

MAIN ENTRANCE.

REPORT OF THE TRUSTEES.

To the Honorable Charles S. Deneen, Governor of Illinois:

The Board of Trustees for the Illinois Central Hospital for the Insane herewith submit the thirtieth biennial report of this institution for the period ending June 30, 1906.

During this time the institution has been free from any contagious diseases of serious nature; the welfare of the patients has been guarded and their condition and that of the institution improved.

In the way of appropriations for the coming two years this board wishes to call your attention to its various needs which they consider important for its maintenance and welfare. The last appropriation for maintenance was based upon a per capita of $140.00 for 1,290 patients. During most of the past two years the institution has had considerably more than this number to care for. At the close of the period the actual number present was 1,392. During this time there has been not only an increase in the cost of supplies and labor, but it has been deemed best to make a slight raise in the wages of our attendants. The result is that the instituion has not had sufficient means to work with to the best advantage. We feel that the next Legislature should increase this appropriation and we are of the opinion that the sum of $205,000.00 per annum for ordinary expenses would be none too much.

The appropriation of $15,000.00 for repairs and improvements is asked and is none too much to cover the expense of keeping up old buildings that we have to care for and which are constantly in need of repair.

We would recommend also the installing of two new boilers, each with a capacity of 250 horse power, at the main plant and the abandoning of those boilers at the annex. This will be a much more satisfactory arrangement and is estimated will save between $6,000.00 and $7,000.00 a year. For the purchase of boilers and making necessary changes in our boiler house to accommodate them and the purchase of necessary pipe to connect the heating plant with the annex, enlarging coal house, installing mechanical stokers, and building smoke stack, the sum of $24,000.00 is asked.

We also wish to call your attention to the fact that the institution is very much crowded and it would seem advisable to us that the institution be enlarged. If appropriations are to be made by the State Legislature for this purpose we would recommend for your consider-

ation the erection of buildings on the grounds of this institution which are amply large for building purposes. For this we would ask an appropriation of $200,000.00.

It is the opinion of this board that much benefit would be derived if a separate building were built on the grounds of the institution for the special care and treatment of recent or curable cases. For this purpose we would ask an appropriation of $60,000.00.

We would also recommend the building of a home for nurses. For this purpose the sum of $16,000.00 is asked.

We would also recommend that $51,000.00 be appropriated for the purchase of more land.

We feel that the bathing facilities should be improved. To do this it will be necessary to make some addition to the present buildings. To cover this expense the sum of $20,000.00 is asked.

It is urgent that some additions be made to our laundry as its capacity at present is overtaxed and the work on this account not very satisfactory. It is proposed to add more machinery and build an extension. For the purpose of building this extension and putting in new machinery an appropriation of $6,000.00 is asked.

The closets and plumbing at the annex should be renewed and for making repairs in the other parts of the institution the sum of $2,500.00 per annum is asked; for fencing and extending the concrete wall on the ground east of the main building the sum of $3,000.00; for painting, $6,000.00; for building of concrete walks on the grounds of the institution, $1,500.00 per annum; for improvement of grounds, $2,000.00 per annum; for the purchase of necessary new funiture and iron beds to take the place of old wooden ones we would recommend an appropriation of $6,000.00.

The sum of $500.00 per annum heretofore appropriated for the purpose of maintaining our library, purchasing magazines and other reading matter, we deem it necessary to ask that this amount be again granted.

The sum of $2,500.00 is asked for the purchase of live stock and farm implements.

The building at present used for consumptives and other contagious diseases is not arranged to care for these cases properly. It is proposed to add another story to the building and to provide a dining room and bath room. For this purpose $6,000.00 is asked.

For rebuilding greenhouse an appropriation of $2,000.00 is asked.

In closing this report we wish to express our appreciation of the services rendered by the medical staff and all employés.

John R. Davis,
H. Miner,
George W. Ross, M. D.
Trustees.

MAIN BUILDING.

SUPERINTENDENT'S REPORT.

To the Trustees of the Illinois Central Hospital for the Insane:

GENTLEMEN—I submit herewith the thirtieth biennial report of superintendent of this institution. The period closes with a total of 1,392 patients present, and 79 on parole. Of the number present 708 are males and 684 are females. Those admitted as county patients number 761, as private 337. The whole number under treatment for the two years is 2,604. Of those discharged 128 were discharged as recovered, 343 as improved, while 237 died. Six escaped. I have also to report two suicides. The number of patients during this period that have been transferred to other institutions number 222. Of these 93 were transferred to the Asylum for Incurable Insane at Bartonville; one to the Eastern Hospital at Kankakee, and 123 to the Western Hospital at Watertown. Three have been sent to the School for Feeble Minded Children, and two to the Asylum for Criminal Insane at Chester. During the period covered by this report 880 patients have been admitted and 218 readmitted. The hospital is now caring for 50 patients more than it did two years ago.

HEALTH.

The general health of the hospital has been good.

During the winter months erysipelas has appeared in different parts of the hospital, and during the past winter a number of patients, both male and female, also several of our nurses, had the measles.

On January 8 of this year a suspicious case was brought to my attention. The diagnosis being somewhat obscure Dr. E. F. Baker of this city, who is connected with the State Board of Health, was called but failed to diagnose the case. Two weeks later the night nurse on the same ward as this patient showed similar symptoms. A week later Dr. J. A. Egan, secretary of the State Board of Health, pronounced the disease smallpox and ordered the hospital quarantined. A strict quarantine was maintained for twelve days and all patients and empolyés vaccinated. The first case was that of a patient who had been working regularly on the farm and who had not been off the grounds of the institution for a number of years. Both cases made a complete recovery without further spread of the disease.

Improvements.

Three 250 horse power water tube boilers made by the Erie City Iron Works have been installed. Each of these boilers is supplied with a mechanical stoker, installed by the Westinghouse Machine Co.

The roof of the boiler house has been raised some six feet and a new slate roof has taken the place of the tin one. These changes were made several months ago and have been in every way satisfactory.

Contracts have been made for one 800 ampere generator and one 40 K. W. directly connected dynamo.

Contracts have been let for the necessary supplies for increasing the number of arc lights and improving the lighting of the grounds. We expect to have this work completed this fall.

Over a mile of concrete walk has been laid bordering the streets north and west of the hospital grounds.

The old hedge on Morton avenue has been removed and a substantial iron fence erected.

A large fountain with concrete basin, 32 feet in diameter, has been built in front of the main entrance. This adds much to the appearance of the grounds and is much appreciated by the patients.

Half of the wards at the main building and the annex have been given two coats of paint.

The high board fence in the rear of the main building has been removed and the yard graded.

A new chemical engine and 500 feet of hose has been added to our fire department.

The infirmary has been of great service to us in providing a suitable place for the care and treatment of a class of helpless male patients that heretofore we have been unable to make as comfortable.

In another part of this report may be found a table showing what operations have been performed.

Improvements Needed.

The institution is not obtaining as good results as it should or would if patients were brought here earlier. Too much stress can not be laid on the early treatment of the insane. The institution should be what its name implies, "a hospital for the insane," and not a place of last resort as is too often the case.

In our last report your attention was called to the benefits to be derived from establishing a psychopathic ward in connection with the hospital, where patients could be admitted for a limited time without the formality of a jury trial. While I believe that such a plan would be of great benefit and would encourage the public to place their friends under treatment early, our laws regarding commitment of the insane will first have to be changed before this can be carried out in this State. In all well regulated hospitals a great deal of attention is given to the classification of patients. It is quite as important in the treatment of recent or curable cases, that they be not placed with or allowed to come in contact with the older or chronic patients. Also that they be impressed with the idea that they are sick and their surroundings should

be those of a well regulated general hospital. During the past year we have been carrying out this plan of treatment in the care of female patients as well as our limited facilities would allow, and the result has been all that could be hoped for and may be given as one of the reasons for the increase in the percentage of cures reported. The female ward at the infirmary has been used for this purpose. Patients are put to bed upon admission and many are transferred to the infirmary within a few days, while others who are more disturbed are sent there as soon as their condition will warrant the change. Our infirmary building is not constructed to care for these cases to the best advantage, and I would recommend that additional accommodations be made; that a psychopathic hospital be erected on the grounds of the institution, removed from the other buildings, for the accommodation of not over 60 patients, fully equipped with modern appliances for hydrotherapeutic treatment. We are caring for 150 more patients than the hospital was originally intended to accommodate. As a result our classification at present is not all that is to be desired. Our grounds are large and if the State contemplates erecting additional buildings for the care of her insane I would suggest that this hospital be enlarged. This could be done at less cost than the establishing of a new institution elsewhere.

Your attention is called to our facilities for bathing which are entirely inadequate and some plan should be devised to improve them.

The duties of a nurse for insane are peculiar and it becomes more and more apparrent that if the service is to be improved something must be done to give them shorter hours of duty and provide for them, removed from their station of duty, a place to sleep and find suitable recreation. The building of a Home for Nurses will, I believe, in a great measure lessen the frequent changes in our force that have been so detrimental during the past two years.

The hospital maintains two heating plants, one for the main building and one for the annex. The boilers at the annex are old and we have been notified by the insurance inspector that they should be renewed. In my opinion it would be more satisfactory and economical to install two new boilers at the main building plant of the same pattern as those now in use and abandon the plant at the annex.

The capacity of our smokestack is not sufficient for our needs and although the exhaust fan has been in use three years the draft is poor and a new stack of greater capacity should be provided.

The hospital is also in need of more farm land. The difficulty of finding suitable employment for patients is a problem that all institutions of this kind have trouble in solving. The addition of 160 acres of land would be of much benefit in giving employment to a class of patients that cannot be employed in any other way, and would also enable us to raise many things that we are now compelled to buy.

The increase in the number of patients cared for has overtaxed our laundry. I would recommend that a one story extension be added and new machinery installed.

The building now used as an isolation hospital should be remodelled and an addition made to provide a dining room, bath room and single bed rooms for infectious diseases.

The conservatory is in bad repair. The south portion will have to be rebuilt.

APPROPRIATIONS ASKED.

	Biennial.
Ordinary expense, $205,000 per annum	$410,000 00
Repairs and improvements, $15,000 per annum	30,000 00
New boilers, stokers, etc.	15,000 00
Increasing capacity of institution	200,000 00
Psychopathic hospital	60,000 00
Home for nurses	16,000 00
Purchase of more land	51,000 00
Bathing facilities	15,000 00
Laundry addition, machinery, etc	6,000 00
Smoke stack	9,000 00
Plumbing, $2,500 annually	5,000 00
Fencing and extending concrete wall	3,000 00
Painting	6,000 00
Concrete walks, $1,500 annually	3,000 00
Improvement of grounds, $2,000 annually	4,000 00
Furniture and iron beds	6,000 00
Library, $500, annually	1,000 00
Addition to building for consumptives, etc.	6,000 00
Rebuilding greenhouse	2,000 00
Live stock and farm implements	2,500 00

AMUSEMENTS.

Entertainments have been given regularly, consisting of semi-weekly dances, concerts, moving pictures, vaudeville and theatrical performances during the winter months, base ball, croquet and tennis being the principal outdoor games for summer months. This year base ball has taken a great deal of attention and afforded much pleasure. Many games have been played with teams from neighboring towns. Between 900 and 1000 patients witness these games.

Our effort to establish a training school for nurses has met with reasonably good success. The senior class consists of eight members and the graduating exercises will be held next month.

Dr. F. A. Stubblefield was appointed on the medical staff September 1, 1904, to succeed Dr. E. E. Peters.

Dr. E. F. Leonard of Chicago was appointed November 1, 1905, to succeed Dr. L. H. Clampit.

ACKNOWLEDGEMENTS.

To the editors of papers who so generously responded to our request for a copy of their publication I wish to make this public acknowledgement. The papers received are as follows:

Staunton Times.
Macomb Daily Journal.
Quincy Record.
Ashland Sentinel.
Augusta Eagle.
Auburn Citizen.
The Patriot, Carrollton.
Medora Messenger.
Kane Telegram.
London Times.
Middletown Ledger.
Farmer City Journal.
Moultrie Co. News, Sullivan.
El Paso Journal.
Girard Gazette.
Canton Weekly Register.
Bluffs Weekly Times.
Jersey Co. Democrat.

Pana News.
Lincoln Daily Courier.
Owaneco News.
Macomb Eagle.
Litchfield Herald.
Lincoln Daily News-Herald.
Pekin Weekly Times.
Highland Journal.
Shelbyville Union.
Macomb Sentinel.
New Canton Press.
Quincy Daily Herald.
Virginia Enquirer.
Alton Sentinel Democrat.
Carthage Republican.
Free Press Gazette, Nokomis.
Clayton Enterprise.
Illinois State Register.
Religious Telescope.
Edwardsville Intelligencer.
Delavan Advertiser.
Chandlerville Times.
Minier News.
Virginia Gazette.
Grafton News.
Farmer City Review.
Edwardsville Democrat.
San Jose Metropolitan.
Quincy Germania.
Carlinville Democrat.
Ipava Independent.
Mt. Pulaski Times.
Wochentlecher Peoria Democrat.
Raymond Independent.
Pekin Daily Press.
Cuba Journal.
LaHarper Times.
Freie Presse, Pekin.
Pekin Daily Post; Tribune.
Athens Free Press.
Industry Enterprise.
Calhoun Herald, Hardin.
Pike Co. Times, Pittsfield.
Deer Creek Progress.
Versailles Enterprise.
Minonk News.
Schuyler Co. Herald, Rushville.
Golden New Era.
Illinois State Journal.
White Hall Republican.
Fulton Co. Democrat, Lewistown.
Mason City Times.
Shelby Co. Leader, Shelbyville.
Moweaqua News.
Mendon Dispatch.
Delavan Times Press.
Democrat Message, Mt. Sterling.
Independent Press, Griggsville.
Scott Co. Arrow, Manchester.
Camp Point Journal.
The Quill, LaHarpe.
Weekly Enterprise, Beardstown.
Piatt Co. Pilot.
Semi-Weekly Breeze, Taylorville.
Jacksonville Weekly Journal.
Meredosia News.
Troy Weekly Call.
Weekly Pantagraph, Bloomington.
Collinsville Herald.
Weekly Press, Pleasant Plains.
Advance Citizen, Springfield.
Daily Review, Decatur.
Kenney Gazette.
Cowden Reflector.
Albion Journal.
Tallula Record.
Winchester Times.
Petersburg Democrat.
Mt. Sterling Examiner.
Havana Republican.
Arenzville Independent.
Virden Reporter.
Mt. Carmel Republican.
Saturday Herald, Sullivan.
Geneseo Republic.
Windsor Gazette.
Sullivan Progress.
Sullivan Democrat.
Pike Co. Republican, Pittsfield.
Griggsville Herald.
Pike Co. Democrat, Pittsfield.
Astoria Argus.
Carthage Democrat.
Astoria Search Light.
Shelbyville Democrat.
Edinburg Herald.
Missions-Wannen, Chicago.
Nauvoo Rustler.
Highland Ledger.
Roanoke Call
Medora Messenger.
Rochester Weekly Item.
Mt. Pulaski Weekly News.
Illinois Red Man, Bloomington.
Quincy Enterprise.
Nebo Banner.
Bayliss Guide.
Madison Republic.
Hamilton Press.
New Berlin Tribune.
Manchester Star.
Quincy Optic.
Mason Co. Democrat, Mason City.
Franklin Times.
Weekly Transcript, Palmyra.
Weldon Record.
Hancock Co. Journal, Carthage.
The Post, Farmersville.
Argenta Magnet.
Decatur Labor World.
Nokomis Progress.
Tower Hill Breeze.
Highland Union.
Brighton News.

Metamora Herald.
Tri-County Scribe, Plymouth.
Monticello Bulletin.
Marion Leader.
New World, New Douglas.
White Hall Register.
Morton News.
Mansfield Express.
Hall Enterprise.
Pawnee Herald.
Bunker Hill Gazette, News.
Farmington Home Visitor.
New Era, Cerro Gordo.
Edwardsville Republican.
Bloomington Journal.
Montgomery News.
Morton News.

Two square pianos have been donated to the hospital by Lyon & Healy of Chicago.

In conclusion I wish to express to the medical staff my appreciation of their prompt attention to their duties as well as their untiring efforts to promote the welfare of those unfortunates placed in their care. To the heads of departments and all employés connected with the institution much credit is due for their attention to their duties. I am indebted to your board for your counsel and cordial support, for the generous confidence bestowed on me in the management of the institution and for the uniform courtesy shown my family and myself.

H. B. Carriel,
Superintendent.

BIRDS' EYE VIEW OF ANNEX AND GROUNDS.

Table I—*Movement of Population.*

Population.	July 1, 1904, to June 30, 1905.			July 1, 1905, to June 30, 1906.			Both Years.		
	M.	F.	T.	M.	F.	T.	M.	F.	T.
Present at beginning of each period	666	676	1,342	669	646	1,315	666	676	1,342
Admitted	277	220	497	225	158	383	502	378	880
Readmitted	74	40	114	55	49	104	129	89	218
Absentees returned	46	28	74	55	35	90	101	63	164
Whole number under treatment	1,063	964	2,027	1,004	888	1,892	1,398	1,206	2,604
Discharges—									
Recovered	38	19	57	45	26	71	83	45	128
Improved	82	79	161	90	92	182	172	171	343
Unimproved	11	5	16	11	5	16	22	10	32
Escaped	3	.....	3	3	.....	3	6	.....	6
Died	80	39	119	74	44	118	154	83	237
Transferred to—									
Bartonville	17	51	68	24	1	25	41	52	93
Kankakee	.....	.....	.....	.....	1	1	.....	1	1
Lincoln	.....	2	2	1	.....	1	1	2	3
Watertown	59	64	123	.....	.....	.....	59	64	123
Chester	2	.....	2	.....	....	.....	2	.....	2
county house	46	24	70	.....	.....	.....	46	24	70
Removed by county authorities	1	.....	1	4	.....	4	5	.....	5
Total discharged, died and transferred	339	283	622	252	169	421	591	452	1,043
Temporarily absent	55	35	90	44	35	79	99	70	169
Remaining June 30, 1906	.....	.....	.....	.....	.....	.....	708	684	1,392
Daily average since June 30, 1904	670.30	640.41	1,310.71	678.77	659.36	1,338.13	674.53	649.89	1,324.42

Table II—*Duration of Disease in those Admitted.*

Duration.	July 1, 1904, to June 30, 1905.			July 1, 1905, to June 30, 1906.			Both Years.		
	M.	F.	T.	M.	F.	T.	M.	F.	T.
Less than three months	95	66	161	106	58	164	201	124	325
Between three and six months	25	29	54	23	37	60	48	66	114
Between six and twelve months	9	6	15	13	13	26	22	19	41
Between one and two years	35	30	65	32	30	62	67	60	127
Between two and five years	49	31	80	21	22	43	70	53	123
Between five and ten years	16	24	40	11	14	25	27	38	65
Between ten and twenty years	24	15	39	3	6	9	27	21	48
Over twenty years	30	12	42	4	4	8	34	16	50
Unknown	68	47	115	67	23	90	135	70	205
Total	351	260	611	280	207	487	631	467	1,098

Table III—*How Committed.*

How Committed.	July 1, 1904, to June 30, 1905.			July 1, 1905, to June 30, 1906.			Both Years.		
	M.	F.	T.	M.	F.	T.	M.	F.	T.
By verdict of jury	162	94	256	124	65	189	286	159	445
By medical commission	125	120	245	120	114	234	245	234	479
By voluntary application	3	4	7	4	3	7	7	7	14
By mittimus	2	1	3	3	.....	3	5	1	6
By order of court	46	23	69	28	25	53	74	48	122
Unknown	13	18	31	1	.....	1	14	18	32
Total	351	260	611	280	207	487	631	467	1,098

Table IV—*Civil Condition of those Admitted.*

Civil Condition.	July 1, 1904, to June 30, 1905.			July 1, 1905, to June 30, 1906.			Both Years.		
	M.	F.	T.	M.	F.	T.	M.	F.	T.
Single	165	91	256	124	68	192	289	159	448
Married	126	122	248	92	101	193	218	223	441
Widowed	26	29	55	24	32	56	50	61	111
Divorced	1	5	6	10	2	12	11	7	18
Unknown	33	13	46	30	4	34	63	17	80
Total	351	260	611	280	207	487	631	467	1,098

Table V—*Number of Attacks in those Admitted.*

Number of Attacks.	July 1, 1904, to June 30, 1905.			July 1, 1905, to June 30, 1906.			Both Years.		
	M.	F.	T.	M.	F.	T.	M.	F.	T.
First	272	220	492	224	159	383	496	379	875
Second	56	24	80	40	28	68	96	52	148
Third	12	13	25	8	11	19	20	24	44
Fourth	5	2	7	4	6	10	9	8	17
Fifth	1	.....	1	1	1	2	2	1	3
Sixth	3	1	4	1	1	2	4	2	6
Seventh	.....	.....	.....	2	1	3	2	1	3
Eighth	2	.....	2	.....	.....	.....	2	.....	2
Total	351	260	611	280	207	487	631	467	1,098

Table VI—*Assigned Cause.*

Assigned Cause.	July 1, 1904, to June 30, 1905.			July 1, 1905. to June 30, 1906.			Both Years.		
	M.	F.	T.	M.	F.	T.	M.	F.	T.
Alcoholism	6	.....	6	9	.....	9	15	.....	15
Arterio sclerosis of brain tissue and senile dementia, defective nourishment	1	.....	1	.....	.....	.....	1	.....	1
Accident in runaway	1	.....	1	.....	.....	.....	1	.....	1
Alcohol and cigarettes	2	.....	2	.....	.....	.....	2	.....	2
Arterio sclerosis and senility	.....	1	1	.....	.....	.....	.....	1	1
Acute albuminuria and supperative of otilis medis	1	.....	1	.....	.....	.....	1	.....	1
Alcoholism and uraemic poisoning	1	.....	1	.....	.....	.....	1	.....	1
Alcohol and syphilis	2	.....	2	1	.....	1	3	.....	3
Age and feeble health	1	.....	1	.....	.....	.....	1	.....	1
Abuse by husband and reverse of fortune	.....	1	1	.....	.....	.....	.....	1	1
Age and cerebeal softening	1	.....	1	.....	.....	.....	1	.....	1
Age and hardwork	.....	1	1	.....	.....	.....	.....	1	1
Age and general condition	.....	1	1	.....	.....	.....	.....	1	1
Abuse	.....	1	1	.....	.....	.....	.....	1	1
Alcoholic drinks and masturbation	.....	.....	.....	1	.....	1	1	.....	1
Apoplexy	.....	.....	.....	2	.....	2	2	.....	2
Arterio sclerosis and worryabout money matters	.....	.....	.....	.....	1	1	.....	1	1
Age and lagrippe	.....	.....	.....	.....	1	1	.....	1	1
Age and being unable to converse with people	.....	.....	.....	.....	1	1	.....	1	1
Apoplexy and liquor	.....	.....	.....	1	.....	1	1	.....	1
Age and senility	.....	.....	.....	.....	1	1	.....	1	1
Alcoholism and insanitary living	.....	.....	.....	1	.....	1	1	.....	1
Abuse of husband, worry and prolonged lactation	.....	.....	.....	.....	1	1	.....	1	1
Accident and sickness	.....	.....	.....	.....	1	1	.....	1	1
Age and feebleness	.....	.....	.....	1	.....	1	1	.....	1
Arterio sclerosis and Brights disease	.....	.....	.....	1	.....	1	1	.....	1
Age and sunstroke	.....	.....	.....	1	.....	1	1	.....	1
Albuminurio	.....	.....	.....	.....	1	1	.....	1	1
Adolescene and study	.....	.....	.....	.....	1	1	.....	1	1
Alcoholic neuritis	.....	.....	.....	1	.....	1	1	.....	1
Blow on head and face	1	.....	1	.....	.....	.....	1	.....	1
Bloomington fire in 1900 and drink	1	.....	1	.....	.....	.....	1	.....	1
Brights disease of kidney	.....	1	1	.....	.....	.....	.....	1	1
Brain fever	.....	3	3	.....	.....	.....	.....	3	3
Blood clot on brain superinduced by lead colic	.....	.....	.....	1	.....	1	1	.....	1
Brights disease	.....	.....	.....	1	1	2	1	1	2
Brain softening caused by obstructed artery on brain	.....	.....	.....	1	.....	1	1	.....	1
Brain tumor	.....	.....	.....	1	.....	1	1	.....	1
Bad health, age and grief	.....	.....	.....	.....	1	1	.....	1	1
Cronic alcoholism	1	.....	1	1	.....	1	2	.....	2
Child birth and worry	.....	1	1	.....	.....	.....	.....	1	1
Child birth	.....	6	6	.....	5	5	.....	11	11
Climacteric	.....	1	1	.....	.....	.....	.....	1	1
Change of life	.....	5	5	.....	2	2	.....	7	7
Change of life and hot weather	.....	1	1	.....	.....	.....	.....	1	1
Child birth and desertion	.....	1	1	.....	.....	.....	.....	1	1
Catarrhal fever	.....	1	1	.....	.....	.....	.....	1	1
Cronic softening of the brain. senility and arterio sclerosis	1	.....	1	.....	.....	.....	1	.....	1
Child birth and lack of proper care	.....	1	1	.....	.....	.....	.....	1	1
Congenital imbecility and masturbation	1	.....	1	.....	.....	.....	1	.....	1
Congenital	.....	.....	.....	1	1	2	1	1	2
Confinement, domestic affairs and disagreement	.....	.....	.....	.....	1	1	.....	1	1
Cigarettes and worry in love matters	.....	.....	.....	1	.....	1	1	.....	1
Child birth and lactation	.....	.....	.....	.....	2	2	.....	2	2
Child birth and worry over husband's health	.....	.....	.....	.....	1	1	.....	1	1
Change of life and kidney trouble	.....	.....	.....	.....	1	1	.....	1	1
Cerebial softening and syphilis	.....	.....	.....	1	.....	1	1	.....	1
Change of life andmarriage of daughter	.....	.....	.....	.....	1	1	.....	1	1
Cigarettes	.....	.....	.....	1	.....	1	1	.....	1
Disappearance of lover	.....	1	1	.....	.....	.....	.....	1	1

Table VI—Continued.

Assigned Cause.	July 1, 1904, to June 30, 1905.			July 1, 1905, to June 30, 1906.			Both years.		
	M.	F.	T.	M.	F.	T.	M.	F.	T.
Degeneration of the arteries	1	.....	1	.....	.....	.....	1	.....	1
Domestic trouble	1	2	3	1	1	2	2	3	5
Death of daughter	.....	1	1	.....	.....	.....	.....	1	1
Drinking and heart disease	1	.....	1	.....	.....	.....	1	.....	1
Drink and paralysis	1	.....	1	.....	.....	.....	1	.....	1
Domestic trouble and heredity	.....	1	1	.....	.....	.....	.....	1	1
Dissipation and heredity	1	.....	1	.....	.....	.....	1	.....	1
Depression over death of mother	.....	1	1	.....	.....	.....	.....	1	1
Dissipation	1	1	2	1	.....	1	2	1	3
Despondency over want of money and love affair	1	.....	1	.....	.....	.....	1	.....	1
Disappointment	1	.....	1	.....	.....	.....	1	.....	1
Death of son	.....	1	1	.....	.....	.....	.....	1	1
Death of husband	.....	1	1	.....	.....	.....	.....	1	1
Downheartedness	1	.....	1	.....	.....	.....	1	.....	1
Drink and head injury	1	.....	1	.....	.....	.....	1	.....	1
Disappointment in losing school	.....	1	1	.....	.....	.....	.....	1	1
Death of grandson	.....	1	1	.....	.....	.....	.....	1	1
Debility following rheumatism	1	.....	1	.....	.....	.....	1	.....	1
Degeneracy	1	.....	1	.....	.....	.....	1	.....	1
Disappointment in love affairs and over work	.....	.....	.....	.....	1	1	.....	1	1
Death of brother and pelvic disease	.....	.....	.....	.....	1	1	.....	1	1
Drugs, liquor habit and syphilis	.....	.....	.....	.....	1	1	.....	1	1
Disappointment over not securing position	.....	.....	.....	.....	1	1	.....	1	1
Death of father	.....	.....	.....	.....	1	1	.....	1	1
Domestic trouble and ill health	.....	.....	.....	1	.....	1	1	.....	1
Deafness	.....	.....	.....	1	.....	1	1	.....	1
Death of child	.....	.....	.....	.....	2	2	.....	2	2
Disease peculiar to females	.....	.....	.....	.....	1	1	.....	1	1
Drink and injuries	.....	.....	.....	1	.....	1	1	.....	1
Epilepsy	4	5	9	8	3	11	12	8	20
Epilepsy and worry	.....	2	2	.....	.....	.....	.....	2	2
Excessive drinking and masturbation	8	.....	8	4	.....	4	12	.....	12
Excessive use of intoxicants	1	.....	1	.....	.....	.....	1	.....	1
Excessive use of drugs and alcoholic stimulants	2	.....	2	.....	.....	.....	2	.....	2
Excessive use of cocaine	1	.....	1	.....	.....	.....	1	.....	1
Excitement over proposed singing school	1	1	1	.....	.....	.....	.....	1	1
Excessive use of liquor and heredity	.....	.....	1	.....	.....	.....	1	.....	1
Excessive use of morphine	.....	.....	.....	1	1	2	1	1	2
Excessive use of alcohol, tobacco and loss of wife	.....	.....	.....	1	.....	1	1	.....	1
Excessive use of cigarettes	.....	.....	.....	1	.....	1	1	.....	1
Excitement	.....	.....	.....	.....	1	1	.....	1	1
Epilepsy caused by uterine irritation	.....	.....	.....	.....	1	1	.....	1	1
Epilepsy and age	.....	.....	.....	1	.....	1	1	.....	1
Failure in business and worry	1	1	2	.....	.....	.....	1	1	2
Fracture of skull	3	.....	3	.....	.....	.....	3	.....	3
Fever	.....	1	1	.....	.....	.....	.....	1	1
Female derangement	.....	3	3	.....	.....	.....	.....	3	3
Family trouble and overwork	.....	1	1	.....	1	1	.....	2	2
Family health and illness	.....	1	1	.....	.....	.....	.....	1	1
Financial reverses	.....	1	1	.....	.....	.....	.....	1	1
Fall on head and shoulders	1	.....	1	.....	.....	.....	1	.....	1
Female trouble and desertion	.....	1	1	.....	.....	.....	.....	1	1
Financial affairs and crops	.....	.....	.....	1	.....	1	1	.....	1
Failure in business	.....	.....	.....	.....	1	1	.....	1	1
Fright on account of responsibility	.....	.....	.....	1	.....	1	1	.....	1
Faulty development at time of puberty	.....	.....	.....	.....	1	1	.....	1	1
Family trouble	.....	.....	.....	1	.....	1	1	.....	1
Fall and worry	.....	.....	.....	1	.....	1	1	.....	1
Grief and worry over illness and death of son	.....	1	1	.....	.....	.....	.....	1	1
Grief over death of parent	.....	1	1	.....	.....	.....	.....	1	1
Goitre	.....	.....	.....	.....	1	1	.....	1	1
General senility and rheumatic diathesis	.....	.....	.....	.....	1	1	.....	1	1

Table VI—Continued.

Assigned Cause.	July 1, 1904, to June 30, 1805.			July 1, 1905, to June 30, 1906.			Both years.		
	M.	F.	T.	M.	F.	T.	M.	F.	T.
Heredity	10	5	15	6	4	10	16	9	25
Heavy work since youth	1	.....	1	.....	.....	.....	1	.....	1
Heat stroke and locomotor ataxia	1	.....	1	.....	.....	.....	1	.....	1
Home relationship	.....	1	1	.....	.....	.....	.....	1	1
Hard and deep study of bible	1	.....	1	.....	.....	.....	1	.....	1
Head injury and sunstroke	1	.....	1	.....	.....	.....	1	.....	4
Hard work and worry	.....	1	1	.....	1	1	.....	2	2
Heredity and overwork	1	.....	1	.....	.....	.....	1	.....	1
Habits and heredity	1	.....	1	1	.....	1	2	.....	2
Heredity and worry	.....	1	1	.....	1	1	.....	2	2
Hard work, worry and lack of nourishment	.....	1	1	.....	.....	.....	.....	1	1
Heat and overwork	1	.....	1	.....	.....	.....	1	.....	1
Hemorrhage	.....	1	1	.....	.....	.....	.....	1	1
Hard work and religion	.....	.....	.....	.....	1	1	.....	1	1
Hard study	.....	.....	.....	1	.....	1	1	.....	1
Homesickness while abroad	.....	.....	.....	.....	1	1	.....	1	1
Hard work, worry and overheat	.....	.....	.....	.....	1	1	.....	1	1
Head injury and worry over financial condition	.....	.....	.....	1	.....	1	1	.....	1
Husband's death and worry	.....	.....	.....	.....	2	2	.....	2	2
Hard work, worry and illness	.....	.....	.....	.....	1	1	.....	1	1
Heredity, confinement and loss of children	.....	.....	.....	.....	1	1	.....	1	1
Hard study and irregular menstruation	.....	.....	.....	.....	1	1	.....	1	1
Heredity, family trouble and liquor	.....	.....	.....	1	.....	1	1	.....	1
Heredity and loss of wife	.....	.....	.....	1	.....	1	1	.....	1
Heredity and masturbation	.....	.....	.....	1	.....	1	1	.....	1
Imaginary financial trouble and worry	1	.....	1	.....	.....	.....	1	.....	1
Injury to head	8	2	10	9	2	11	17	4	21
Injury to head from falling brick	1	.....	1	.....	.....	.....	1	.....	1
Indigestion	1	.....	1	.....	.....	.....	1	.....	1
Ill health	.....	2	2	2	.....	2	2	2	4
Ill health aad religious excitement	.....	1	1	.....	.....	.....	.....	1	1
Ill health and trouble with neighbors	1	.....	1	.....	.....	.....	1	.....	1
Ill treatment and disappointment	.....	1	1	.....	.....	.....	.....	1	1
Injury to head and irregular habits	1	.....	1	.....	.....	.....	1	.....	1
Injury to eye	1	.....	1	.....	.....	.....	1	.....	1
Irregular menstruation	.....	1	1	.....	1	1	.....	2	2
Inebrity and exposure	.....	.....	.....	1	.....	1	1	.....	1
Intermarrying	.....	.....	.....	.....	1	1	.....	1	1
Injury to spine	.....	.....	.....	1	.....	1	1	.....	1
Injury to back and broken leg	.....	.....	.....	1	.....	1	1	.....	1
Incessant reading and excitement	.....	.....	.....	1	.....	1	1	.....	1
Injury from fall and worry	.....	.....	.....	1	.....	1	1	.....	1
Kidney trouble and alcoholism	1	.....	1	.....	.....	.....	1	.....	1
Kicked by horse when a child	.....	.....	.....	1	.....	1	1	.....	1
Kicked in head by mule	.....	.....	.....	1	.....	1	1	.....	1
Lactation	.....	1	1	.....	1	1	.....	2	2
Lagrippe	9	1	10	2	.....	2	11	1	12
Love affair	2	2	4	.....	.....	.....	2	2	4
Leading life of tramp	1	.....	1	.....	.....	.....	1	.....	1
Loss of property and domestic trouble,	1	.....	1	.....	.....	.....	1	.....	1
Loss of child	.....	1	1	.....	.....	.....	.....	1	1
Lagrippe and worry	.....	2	2	.....	.....	.....	.....	2	2
Liquor	1	.....	1	4	.....	4	5	.....	5
Loss of sleep and worry waiting on sick	1	.....	1	.....	.....	.....	1	.....	1
Litigation	1	.....	1	.....	.....	.....	1	.....	1
Loss of horse	1	.....	1	.....	.....	.....	1	.....	1
Lagrippe and typhoid fever	2	.....	2	.....	.....	.....	2	.....	2
Living alone	.....	1	1	1	.....	1	1	1	2
Liquor and defeat in office	.....	.....	.....	1	.....	1	1	.....	1
Lagrippe and pneumonia	.....	.....	.....	1	.....	1	1	.....	1
Law suits and alleged grievances	.....	.....	.....	1	.....	1	1	.....	1
Lagrippe and overheated	.....	.....	.....	1	.....	1	1	.....	1
Liquor and immorality	.....	.....	.....	1	.....	1	1	.....	1
Loss of son by accidental drowning	.....	.....	.....	.....	1	1	.....	1	1
Liquor and worry over counterfeit case	.....	.....	.....	1	.....	1	1	.....	1
Mental excitement	1	.....	1	.....	.....	.....	1	.....	1
Melancholia and loss of money	1	.....	1	.....	.....	.....	1	.....	1
Malarial fever	1	.....	1	.....	2	2	1	2	3

Table VI—Continued.

Assigned Cause.	July 1, 1904 to June 30, 1905.			July 1, 1905, to June 30, 1906.			Both Years.		
	M.	F.	T.	M.	F.	T.	M.	F.	T.
Mental deficiency and pregnancy	.....	1	1	.....	.....	.....	.....	1	1
Masturbation	4	.....	4	7	.....	7	11	.....	11
Masturbation and fall from horse	1	.....	1	.....	.....	.....	1	.....	1
Menopause and worry	.....	1	1	.....	.....	.....	.....	1	1
Meningitis	.....	3	3	1	.....	1	1	3	4
Menstrual derangement	.....	3	3	.....	.....	.....	.....	3	3
Menopause	.....	3	3	.....	4	4	.....	7	7
Malaria and small-pox	1	.....	1	.....	.....	.....	1	.....	1
Murder and confinement	1	.....	1	.....	.....	.....	1	.....	1
Masturbation and typhoid fever	1	.....	1	.....	.....	.....	1	.....	1
Masturbation and business trouble	1	.....	1	.....	.....	.....	1	.....	1
Measles	.....	1	1	.....	1	1	.....	2	2
Masturbation and lagrippe	1	.....	1	.....	.....	.....	1	.....	1
Menstrual disorder and fall from horse	.....	1	1	.....	.....	.....	.....	1	1
Menopause and measles	.....	1	1	.....	.....	.....	.....	1	1
Masturbation and worry from same	1	.....	1	.....	.....	.....	1	.....	1
Menopause and depressed physical condition	.....	1	1	.....	.....	.....	.....	1	1
Miscarriage	.....	.....	.....	.....	1	1	.....	1	1
Melancholy over death of wife	.....	.....	.....	1	.....	1	1	.....	1
Menopause, nervous strain and fasting	.....	.....	.....	.....	1	1	.....	1	1
Masturbation, tobacco and whisky	.....	.....	.....	1	.....	1	1	.....	1
Mental exhaustion and worry	.....	.....	.....	.....	1	1	.....	1	1
Masturbation and nocturnal emission	.....	.....	.....	1	.....	1	1	.....	1
Masturbation and worry	.....	.....	.....	2	.....	2	2	.....	2
Mental weakness with sickness	.....	.....	.....	.....	1	1	.....	1	1
Melancholia	.....	.....	.....	.....	1	1	.....	1	1
Nervousness of mother	1	.....	1	.....	.....	.....	1	.....	1
Nervous dyspepsia	1	.....	1	.....	.....	.....	1	.....	1
Neuraesthenia	.....	1	1	.....	1	1	.....	2	2
Neuralgia	.....	1	1	1	.....	1	1	1	2
Nervous prostration	.....	1	1	.....	.....	.....	.....	1	1
Nervousness	.....	1	1	.....	.....	.....	.....	1	1
Nervousness and bladder trouble	.....	1	1	.....	1	1	.....	2	2
Nervousness and child birth	.....	.....	.....	.....	1	1	.....	1	1
Neuraesthenia and condition of vains	.....	.....	.....	.....	1	1	.....	1	1
Overwork	2	1	3	.....	2	2	2	3	5
Overheat	5	.....	5	2	.....	2	7	.....	7
Overstudy	5	2	7	.....	3	3	5	5	10
Overstudy and religious excitement	1	.....	1	.....	.....	.....	1	.....	1
Overwork, irregular hours and exposure	1	.....	1	.....	.....	.....	1	.....	1
Old age	2	2	4	.....	1	1	2	3	5
Old age and worry	.....	2	2	.....	.....	.....	.....	2	2
Overstudy and work as a teacher	.....	1	1	.....	.....	.....	.....	1	1
Overwork and worry over business affairs	1	.....	1	.....	.....	.....	1	.....	1
Old age and mental depression	.....	1	1	.....	.....	.....	.....	1	1
Overwork, heredity and loss of sleep	.....	1	1	.....	.....	.....	.....	1	1
Old age and general debility	1	.....	1	.....	.....	.....	1	.....	1
Old chronic injury	.....	.....	.....	1	.....	1	1	.....	1
Old age and break of brain tissue	.....	.....	.....	1	.....	1	1	.....	1
Old age and decay of normal tissues	.....	.....	.....	.....	1	1	.....	1	1
Overwork and close confinement	.....	.....	.....	1	.....	1	1	.....	1
Old age and paralysis	.....	.....	.....	1	.....	1	1	.....	1
Overheat and injury to head	.....	.....	.....	1	.....	1	1	.....	1
Operation for floating kidney	.....	.....	.....	.....	1	1	.....	1	1
Overwork, late hours and loss of sleep	.....	.....	.....	.....	1	1	.....	1	1
Old age, arteris sclerosis and senile dementia	.....	.....	.....	1	.....	1	1	.....	1
Previous sickness and worry over family troubles	1	.....	1	.....	.....	.....	1	.....	1
Pregnancy	.....	2	2	.....	.....	.....	.....	2	2
Pregnancy and convulsions	.....	1	1	.....	.....	.....	.....	1	1
Physical derangement	1	.....	1	.....	.....	.....	1	.....	1
Paresis	.....	1	1	.....	.....	.....	.....	1	1
Paralysis and disappointment	1	.....	1	.....	.....	.....	1	.....	1
Pneumonia	1	2	3	.....	.....	.....	1	2	3
Poor physical condition	2	.....	2	.....	.....	.....	2	.....	2
Physical condition and worry about family	.....	1	1	.....	.....	.....	.....	1	1
Paralysis	2	.....	2	2	.....	2	4	.....	4

Table VI—Continued.

Assigned Cause.	July 1, 1904, to June 30, 1905.			July 1, 1905, to June 30, 1906.			Both years.		
	M.	F.	T.	M.	F.	T.	M.	F.	T.
Puerperal state and jealousy	.....	1	1	.....	.....	.....	.....	1	1
Puberty and typhoid fever	.....	1	1	.....	.....	.....	.....	1	1
Poor health and confinement	1	.....	1	.....	.....	.....	1	.....	1
Prolonged debauch	.....	.....	.....	1	.....	1	1	.....	1
Pregnancy and child birth	.....	.....	.....	.....	1	1	.....	1	1
Pneumonia and leptomeningitis	.....	.....	.....	1	.....	1	1	.....	1
Pott's disease	.....	.....	.....	.....	1	1	.....	1	1
Pregnancy before marriage and grief over loss of husband	.....	.....	.....	.....	1	1	.....	1	1
Removal of ovary and worry	.....	1	1	.....	.....	.....	.....	1	1
Religious excitement and loss of child.	1	.....	1	.....	.....	.....	1	.....	1
Religion and worry over business affairs	.....	1	1	.....	.....	.....	.....	1	1
Rheumatism	1	.....	1	.....	1	1	1	1	2
Religion	2	.....	2	3	1	4	5	1	6
Religious excitement	1	.....	1	1	7	8	2	7	9
Religious peculiarities and worry	.....	.....	.....	1	.....	1	1	.....	1
Religious excitement and worry about family trouble	.....	.....	.....	1	.....	1	1	.....	1
Sickness, malarial fever, pernicious anaemia	.....	1	1	.....	.....	.....	.....	1	1
Self-abuse	8	.....	8	7	.....	7	15	.....	15
Sickness	6	4	10	1	1	2	7	5	12
Senility and loss of business	1	.....	1	.....	.....	.....	1	.....	1
Sunstroke	10	.....	10	5	.....	5	15	.....	15
Self-abuse and drink	2	.....	2	.....	.....	.....	2	.....	2
Sickness and disappointment in business	1	.....	1	.....	.....	.....	1	.....	1
Spermatorrhea	1	.....	1	.....	.....	.....	1	.....	1
Specific	1	.....	1	.....	.....	.....	1	.....	1
Struck on head with a poker when a youth	.....	1	1	.....	.....	.....	.....	1	1
Sickness after child birth	.....	1	1	.....	.....	.....	.....	1	1
Spinal disease	.....	1	1	.....	.....	.....	.....	1	1
Sickness, worry over family troubles	.....	1	1	.....	.....	.....	.....	1	1
Senile dementia	1	1	2	.....	.....	.....	1	1	2
Senility	.....	2	2	2	3	5	2	5	7
Sickness and discharge in head	.....	1	1	.....	.....	.....	.....	1	1
Sunstroke and worry over wife leaving him	1	.....	1	.....	.....	.....	1	.....	1
Speed child births	.....	1	1	.....	.....	.....	.....	1	1
Scarlet fever	.....	2	2	.....	1	1	.....	3	3
Sickness of mother	1	.....	1	.....	.....	.....	1	.....	1
Shock over death of grandmother	.....	1	1	.....	.....	.....	.....	1	1
Self-abuse and overheat	1	.....	1	.....	.....	.....	1	.....	1
Senility and asthma	1	.....	1	.....	.....	.....	1	.....	1
Suppressed menstruation	.....	2	2	.....	.....	.....	.....	2	2
Study on patents	1	.....	1	.....	.....	.....	1	.....	1
Senility and use of patent medicine	1	.....	1	.....	.....	.....	1	.....	1
Spinal trouble	.....	1	1	1	.....	1	1	1	2
Severe strain of an accident	1	.....	1	.....	.....	.....	1	.....	1
Strain from overwork at telephone exchange	.....	1	1	.....	.....	.....	.....	1	1
Sunstroke and miscarriage	.....	.....	.....	.....	1	1	.....	1	1
Syphilis	.....	.....	.....	4	1	5	4	1	5
Studying hynotism and death of a nephew	.....	.....	.....	.....	1	1	.....	1	1
Sunstroke and partial paralysis	.....	.....	.....	1	.....	1	1	.....	1
Struck in eye, losing eyesight	.....	.....	.....	1	.....	1	1	.....	1
Self abuse and constant brooding	.....	.....	.....	1	.....	1	1	.....	1
Typhoid fever	2	2	4	2	.....	2	4	2	6
Typhoid fever and meningitis	.....	1	1	.....	.....	.....	.....	1	1
Typhoid-pneumonia and excessive stimulants	1	.....	1	.....	.....	.....	1	.....	1
Traumatism	1	.....	1	.....	.....	.....	1	.....	1
Typhoid fever and menopause	.....	.....	.....	.....	1	1	.....	1	1
Troubles	.....	.....	.....	1	.....	1	1	.....	1
Unknown	120	78	198	82	52	134	202	130	332
Uterine disease	.....	1	1	.....	.....	.....	.....	1	1
Worry over non-benefit of treatment	1	.....	1	.....	.....	.....	1	.....	1
Worry	8	9	17	9	10	19	17	19	36

Table VI—Continued.

Assigned Cause.	July 1, 1904, to June 30, 1905.			June 1, 1905, to June 30, 1906.			Both Years.		
	M.	F.	T.	M.	F.	T.	M.	F.	T.
Worry and disappointment	1		1				1		1
Worry from ovarian trouble		1	1					1	1
Worry and care		1	1					1	1
Worry over land transaction	1		1				1		1
Worry over husband's conduct and treatment of her		1	1					1	1
Worry over business	2	2	4	1		1	3	2	5
Worry over supposed estate of money	1		1				1		1
Worry over husband leaving her		1	1					1	1
Worry over deaths in family		1	1					1	1
Worry at loss of wife and money	1		1				1		1
Worry and mental excitement		1	1					1	1
Worry over leucorrhœa		1	1					1	1
Worry over father's disappearance		1	1					1	1
Worry of family affairs	3		3	3		3	6		6
Worry over financial condition	3		3				3		3
Worry over testicular growth	1		1				1		1
Worry over sickness and death of child	1	1	2				1	1	2
Worry over religious matters	1		1		1	1	1	1	2
Worried and continued sickness	1		1				1		1
Worry over religion and debts	1		1				1		1
Work and heredity		1	1					1	1
Worry and loss of parents		1	1					1	1
Worry over family sickness and work	1		1				1		1
Worry over legal difficulties		1	1					1	1
Worry over death		1	1					1	1
Worry about household work and daughter away from home		1	1					1	1
Worry, overwork and religious belief		1	1					1	1
Worry over losing position and financial trouble	1		1				1		1
Worry over business failure and death of wife	1		1				1		1
Worry over father's death and sickness		1	1					1	1
Worry and ill health	1		1				1		1
Worry and climacteric		1	1		1	1		2	2
Worry over daughter's illness and hard work		1	1					1	1
Worry over being indicted for rape	1		1				1		1
Worry over family and religious affairs		1	1					1	1
Worry and sick headaches		1	1					1	1
Worry over political losses	1		1				1		1
Worry over mother's sickness		1	1		2	2		3	3
Worry over studies		1	1					1	1
Worry, overwork and heredity	1		1				1		1
Worry from physical defect of hair growing upon upper lip		1	1					1	1
Worry and sickness		1	1	1	2	3	1	3	4
Worry over death of son	1		1		1	1	1	1	2
Worry caused by pregnancy and childbirth in unmarried state					1	1		1	1
Worry over loss of crops				1		1	1		1
Worry over love affair				2		2	2		2
Worry over finances and heredity				1		1	1		1
Worry and drink				1		1	1		1
Worry and overwork				1	1	2	1	1	2
Worry over sickness					1	1		1	1
Worry, sickness and senile changes					1	1		1	1
Worry over business and sunstroke				1		1	1		1
Worry over change of life					1	1		1	1
Worry over imaginary wrong					1	1		1	1
Worry over supporting family and uterine disease					1	1		1	1
Worry over care of of his place				1		1	1		1
Worry over mortgage on farm					1	1		1	1
Worry over father's death				1		1	1		1
Worry over loss of property by fire				1		1	1		1
Worry and hard work				1		1	1		1
Worry caused by fire and excitement					1	1		1	1
Worry over finance, farm affairs and family					1	1		1	1
Worry and family disputations				1		1	1		1

Table VI—Concluded.

Assigned Cause.	July 1, 1904, to June 30, 1905.			July 1, 1905, to June 30, 1906.			Both Years.		
	M.	F.	T.	M.	F.	T.	M.	F.	T.
Worry over death of relative	.....	.....	.....	.....	1	1	.....	1	1
Worry over death of mother	.....	.....	.....	.....	1	1	.....	1	1
Worry over daughter who has been insane and ill	.....	.....	.....	.....	1	1	.....	1	1
Worry over wife running away with another man	.....	.....	.....	1	.....	1	1	.....	1
Worry over father's death and menstruation	.....	.....	.....	.....	1	1	.....	1	1
Worry over husband's condition	.....	.....	.....	.....	2	2	.....	2	2
Worry over not able to support family	.....	.....	.....	1	.....	1	1	.....	1
Whiskey and sickness	.....	.....	.....	1	.....	1	1	.....	1
Worry over supposed infidelity of wife	.....	.....	.....	1	.....	1	1	.....	1
Worry and sickness in family	.....	.....	.....	1	.....	1	1	.....	1
Worry over real estate deal and wife's illness	.....	.....	.....	1	.....	1	1	.....	1
Worry over loss of wife and business trouble	.....	.....	.....	1	.....	1	1	.....	1
Worry over loss of money and failure in business	.....	.....	.....	.....	1	1	.....	1	1
Worry over young lady who refused to keep company with him	.....	.....	.....	1	.....	1	1	.....	1
Worry over taking care of an afflicted brother	.....	.....	.....	.....	1	1	.....	1	1
Worry and business failure	.....	.....	.....	1	.....	1	1	.....	1
Worry over family troubles and financial condition	.....	.....	.....	1	.....	1	1	.....	1
Worry, financial losses and fall	.....	.....	.....	.....	1	1	.....	1	1
Worry over patent rights	.....	.....	.....	1	.....	1	1	.....	1
Worry over death of children	.....	.....	.....	1	1	2	1	1	2
Worry and lagrippe	.....	.....	.....	1	.....	1	1	.....	1
Worry over failure and sickness	.....	.....	.....	1	.....	1	1	.....	1
Worry over money and religious matters	.....	.....	.....	1	.....	1	1	.....	1
Worry and change of life	.....	.....	.....	.....	1	1	.....	1	1
Worry and feeble health	.....	.....	.....	.....	1	1	.....	1	1
Worry and excess of liquor	.....	.....	.....	1	.....	1	1	.....	1
Worry over financial losses and incongenial domestic relations	.....	.....	.....	.....	1	1	.....	1	1
Worry and menstrual disorders	.....	.....	.....	.....	1	1	.....	1	1
Want of natural development and lack of proper growth	.....	.....	.....	1	.....	1	1	.....	1
Worry over business matters and loss of wife and father	.....	.....	.....	1	.....	1	1	.....	1
Worry over death of sister	.....	.....	.....	.....	1	1	.....	1	1
Worry over husband's death	.....	.....	.....	.....	2	2	.....	2	2
Worry over house affairs and heredity	.....	.....	.....	.....	1	1	.....	1	1
Total	351	260	611	280	207	487	631	467	1,098

Table VII—*Occupation of Those Admitted.*

Occupation.	July 1, 1904, to June 30, 1905.			July 1, 1905, to June 30, 1906.			Both Years.		
	M.	F.	T.	M.	F.	T.	M.	F.	T.
Attorney-at-Law	1	.....	1	.....		.....	1	.....	1
Agent	1	.....	1	.....	.....	.....	1	.....	1
Butcher	2	.....	2	1	.....	1	3	.....	3
Barber	5	.....	5	3	.....	3	8	.....	8
Brick mason	2	.....	2	3	.....	3	5	.....	5
Baker	1	.....	1	1	.....	1	2	.....	2
Bartender	1	.....	1	1	.....	1	2	.....	2
Bookbinder	.....	1	1	.....	.....	.....	.....	1	1
Blacksmith	1	.....	1	.....	.....	.....	1	.....	1
Brick manufacturer	1	.....	1	.....	.....	.....	1	.....	1
Bookkeeper	1	.....	1	.....	.....	.....	1	.....	1
Bank clerk	.....	.....	.....	1	.....	1	1	.....	1
Boarding house keeper	.....	.....	.....	.....	2	2	.....	2	2
Coal miner	19	.....	19	6	.....	6	25	.....	25
Carpenter	7	.....	7	5	.....	5	12	.....	12
Cigar maker	2	.....	2	1	.....	1	3	.....	3
Cabinet maker	1	.....	1	1	.....	1	2	.....	2
Cooper	1	.....	1	.....	.....	.....	1	.....	1
Clerk	2	.....	2	2	.....	2	4	.....	4
Coal operator	1	.....	1	.....	.....	.....	1	.....	1
Cigar dealer	1	.....	1	.....	.....	.....	1	.....	1
Cook	.....	1	1	.....	.....	.....	.....	1	1
Constable	1	.....	1	.....	.....	.....	1	.....	1
Carpet weaver	.....	1	1	.....	.....	.....	.....	1	1
Contractor	1	.....	1	.....	.....	.....	1	.....	1
Coal inspector	.....	.....	.....	1	.....	1	1	.....	1
Commercial occupation	.....	.....	.....	1	.....	1	1	.....	1
Circuit clerk	.....	.....	.....	1	.....	1	1	.....	1
Cateress	.....	.....	.....	.....	1	1	.....	1	1
Core maker in foundry	.....	.....	.....	1	.....	1	1	.....	1
Domestic	.....	11	11	.....	4	4	.....	15	15
Dress maker	.....	2	2	.....	.....	.....	.....	2	2
Druggist	2	.....	2	1	.....	1	3	.....	3
Dentist	1	.....	1	.....	.....	.....	1	.....	1
Dairyman	.....	.....	.....	1	.....	1	1	.....	1
Electrician	1	.....	1	.....	.....	.....	1	.....	1
Engineer	1	.....	1	1	.....	1	2	.....	2
Farmer	105	.....	105	86	.....	86	191	.....	191
Foreman of laundry	1	.....	1	.....	.....	.....	1	.....	1
Factory employé	.....	1	1	.....	.....	.....	.....	1	1
Furniture maker	1	.....	1	.....	.....	.....	1	.....	1
Fireman	.....	.....	.....	1	.....	1	1	.....	1
Fruit peddler	.....	.....	.....	1	.....	1	1	.....	1
Gardener	1	.....	1	.....	.....	.....	1	.....	1
Glass blower	.....	.....	.....	1	.....	1	1	.....	1
Housewife	.....	100	100	.....	87	87	.....	187	187
House work	.....	69	69	.....	76	76	.....	145	145
Hay press manager	1	.....	1	.....	.....	.....	1	.....	1
House mover	1	.....	1	.....	.....	.....	1	.....	1
Helper in dentist's office	.....	1	1	.....	1	1	.....	2	2
Horse trainer	1	.....	1	.....	.....	.....	1	.....	1
Hod carrier	.....	.....	.....	1	.....	1	1	.....	1
Hackman	.....	.....	.....	1	.....	1	1	.....	1
Harness maker	.....	.....	.....	1	.....	1	1	.....	1
Implement dealer	1	.....	1	.....	.....	.....	1	.....	1
Insurance agent	.....	.....	.....	1	.....	1	1	.....	1
Jeweler	.....	.....	.....	.....	1	1	.....	1	1
Laborer	73	.....	73	60	.....	60	133	.....	133
Liquor salesman	1	.....	1	.....	.....	.....	1	.....	1
Lead worker	.....	.....	.....	1	.....	1	1	.....	1
Lawyer	.....	.....	.....	1	.....	1	1	.....	1
Mechanic	1	.....	1	.....	.....	.....	1	.....	1
Moulder	1	.....	1	1	.....	1	2	.....	2
Miner	4	.....	4	10	.....	10	14	.....	14
Machinist	2	.....	2	.....	.....	.....	2	.....	2
Merchant	2	.....	2	3	.....	3	5	.....	5
Machine agent	1	.....	1	.....	.....	.....	1	.....	1
Member salvation army	1	.....	1	.....	.....	.....	1	.....	1
Milliner	.....	.....	.....	.....	2	2	.....	2	2
None	24	26	50	13	12	25	37	38	75
Newspaper man	.....	.....	.....	1	.....	1	1	.....	1

Table VII—Concluded.

Occupation.	July 1, 1904, to June 30, 1905.			July 1, 1905, to June 30, 1906.			Both years.		
	M.	F.	T.	M.	F.	T.	M.	F.	T.
Office work	.....	.....	.....	1	.....	1	1	.....	1
Painter	6	.....	6	3	.....	3	9	.....	9
Plasterer	1	.....	1	.....	.....	.....	1	.....	1
Photographer	1	.....	1	.....	.....	.....	1	.....	1
Pot laborer	1	.....	1	.....	.....	.....	1	.....	1
Porter	1	.....	1	.....	.....	.....	1	.....	1
Potter	1	.....	1	1	.....	1	2	.....	2
Peddler	1	.....	1	.....	.....	.....	1	.....	1
Printer	.....	1	1	.....	.....	.....	.....	1	1
Plumber	.....	.....	.....	1	.....	1	1	.....	1
Physician	.....	.....	.....	2	.....	2	2	.....	2
Professional vocalist	.....	.....	.....	.....	1	1	.....	1	1
Planing mill employé	.....	.....	.....	1	.....	1	1	.....	1
Real estate dealer	1	.....	1	.....	.....	.....	1	.....	1
Rug weaver	1	.....	1	.....	.....	.....	1	.....	1
Retired farmer	3	.....	3	.....	.....	.....	3	.....	3
Railroad agent	1	.....	1	.....	.....	.....	1	.....	1
Railroader	.....	.....	.....	1	.....	1	1	.....	1
Railroad laborer	.....	.....	.....	2	.....	2	2	.....	2
Railroad cashier	.....	.....	.....	1	.....	1	1	.....	1
Rolling mill employé	.....	.....	.....	1	.....	1	1	.....	1
Shoemaker	2	.....	2	2	.....	2	4	.....	4
Saloon keeper	2	.....	2	.....	.....	.....	2	.....	2
Student	4	1	5	4	1	5	8	2	10
Servant	.....	2	2	.....	.....	.....	.....	2	2
Salesman	2	.....	2	1	.....	1	3	.....	3
School teacher	2	11	13	2	1	3	4	12	16
Section hand	2	.....	2	.....	.....	.....	2	.....	2
Stenographer	.....	.....	.....	1	1	2	1	1	2
Stone mason	.....	.....	.....	1	.....	1	1	.....	1
Sand cutter	.....	.....	.....	1	.....	1	1	.....	1
Section foreman	.....	.....	.....	1	.....	1	1	.....	1
Tailor	1	.....	1	2	.....	2	3	.....	3
Teamster	2	.....	2	3	.....	3	5	.....	5
Tent and awning maker	1	.....	1	.....	.....	.....	1	.....	1
Traveling salesman	2	.....	2	1	.....	1	3	.....	3
Trader	1	.....	1	.....	.....	.....	1	.....	1
Trained nurse	.....	1	1	.....	.....	.....	.....	1	1
Telephone manager	.....	1	1	.....	.....	.....	.....	1	1
Telegraph operator	.....	.....	.....	3	2	5	3	2	5
Tobacco stripper	.....	.....	.....	1	.....	1	1	.....	1
Tinner	.....	.....	.....	1	.....	1	1	.....	1
Unknown	30	30	60	22	15	37	52	45	97
Undertaker	.....	.....	.....	1	.....	1	1	.....	1
Veterinary surgeon	.....	.....	.....	1	.....	1	1	.....	1
Waiter	1	.....	1	.....	.....	.....	1	.....	1
Weaver	1	.....	1	.....	.....	.....	1	.....	1
Wheelwright	1	.....	1	.....	.....	.....	1	.....	1
Woodwork finisher	.....	.....	.....	1	.....	1	1	.....	1
Watchman	.....	.....	.....	1	.....	1	1	.....	1
Wood and iron worker	.....	.....	.....	1	.....	1	1	.....	1
Total	351	360	611	280	207	487	631	467	1,098

Table VIII—*Nativity of Those Admitted.*

Nativity.	July 1, 1904, to June 30, 1905.			July 1, 1905, to June 30, 1906.			Both years.		
	M.	F.	T.	M.	F.	T.	M.	F.	T.
America	22	6	28	21	14	35	43	20	63
Austria	4	4	8	3	.....	3	7	4	11
Alabama	.....	.....	.....	1	.....	1	1	.....	1
Arkansas	.....	.....	.....	.....	1	1	.....	1	1
Bohemia	1	.....	1	1	.....	1	2	.....	2
Canada	1	.....	1	2	.....	2	3	.....	3
Connecticut	.....	.....	.....	1	.....	1	1	.....	1
District of Columbia	1	.....	1	.....	.....	.....	1	.....	1
England	5	2	7	4	1	5	9	3	12
France	2	.....	2	.....	2	2	2	2	4
Germany	19	17	36	13	10	23	32	27	59
Hungaria	.....	1	1	.....	.....	.....	.....	1	1
Illinois	154	142	296	130	117	247	284	259	543
Indiana	10	7	17	4	11	15	14	18	32
Iowa	1	2	3	4	2	6	5	4	9
Ireland	6	9	15	4	1	5	10	10	20
Italy	4	1	5	1	.....	1	5	1	6
Kentucky	7	7	14	7	5	12	14	12	26
Kansas	.....	1	1	.....	1	1	.....	2	2
Missouri	6	5	11	11	1	12	17	6	23
Maryland	3	.....	3	2	1	3	5	1	6
Maine	1	.....	1	1	.....	1	2	.....	2
Mississippi	.....	1	1	1	.....	1	1	1	2
Michigan	.....	1	1	1	.....	1	1	1	2
Massachusetts	.....	.....	.....	.....	2	2	.....	2	2
New York	4	1	5	3	1	4	7	2	9
Norway	1	.....	1	.....	1	1	1	1	2
New Jersey	1	.....	1	2	2	4	3	2	5
North Carolina	2	.....	2	1	1	2	3	1	4
Nebraska	.....	.....	.....	.....	1	1	.....	1	1
Ohio	13	9	22	17	12	29	30	21	51
Pennsylvania	8	5	13	5	1	6	13	6	19
Poland	1	1	2	.....	.....	.....	1	1	2
Prussia	1	.....	1	.....	.....	.....	1	.....	1
Prince Edward Isles	.....	.....	.....	1	.....	1	1	.....	1
Russia	.....	.....	.....	1	.....	1	1	.....	1
Scotland	3	.....	3	2	1	3	5	1	6
Switzerland	2	1	3	1	1	2	3	2	5
Sweden	3	1	4	2	2	4	5	3	8
Tennessee	3	3	6	1	.....	1	4	3	7
United States	12	13	25	2	8	10	14	21	35
Unknown	43	16	59	26	4	30	69	20	89
Virginia	6	3	9	3	1	4	9	4	13
Vermont	1	.....	1	.....	1	1	1	1	2
West Virginia	.....	1	1	1	.....	1	1	1	2
Wisconsin	.....	.....	.....	.....	1	1	.....	1	1
Totals	351	260	611	280	207	487	631	467	1,098

RECREATION GROUNDS.

Table IX—*Cause of Death.*

Cause of Deaths.	July 1, 1904, to June 30, 1905.			July 1, 1905, to June 30, 1906.			Both Years.		
	M.	F.	T.	M.	F.	T.	M.	F.	T.
Acute dementia	1	.....	1	.....	.....	.....	1	.....	1
Apoplexy	1	1	2	.....	.....	.....	1	1	2
Acute nephritis	1	1	2	.....	.....	.....	1	1	2
Acute dilitation of heat	1	.....	1	.....	.....	.....	1	.....	1
Acute solar pneumouia	1	.....	2	.....	.....	.....	1	.....	1
Arterio scleriosis	.....	1	1	.....	1	1	.....	2	2
Apoplexy (cerebral)	.....	1	1	.....	.....	.....	.....	1	1
Acut diarrhoea and enteritis	.....	1	1	.....	.....	.....	.....	1	1
Acute diarrhoea	.....	1	1	.....	.....	.....	.....	1	1
Acute cardiac dilitation	.....	.....	.....	1	.....	1	1	.....	1
Acute cerebral softeing	.....	.....	.....	1	.....	1	1	.....	1
Asphyxia durin an epileptic convulsion by turning on face	.....	.....	.....	1	.....	1	1	.....	1
Acute gastritis	.....	.....	.....	.....	1	1	.....	1	1
Bronchial pneumonia	.....	1	1	.....	.....	.....	.....	1	1
Brain tumor	.....	1	1	.....	.....	.....	.....	1	1
Brights disease	.....	1	1	.....	.....	.....	.....	1	1
Brights disease, sapraemia from large bed sores	.....	.....	.....	1	.....	1	1	.....	1
Brights disease, chronic myocarditis	.....	.....	.....	1	.....	1	1	.....	1
Brain softeding from thrombosis	.....	.....	.....	.....	1	1	.....	1	1
Broncho pneumonia	.....	.....	.....	.....	1	1	.....	2	1
Cerebral hemorrhage	4	3	7	1	5	6	5	8	13
Cerebral apoplexy,	2	.....	2	.....	.....	.....	2	.....	2
Chronic nephritis	1	.....	1	.....	.....	.....	1	.....	1
Carcinoma of stomach	1	.....	1	.....	.....	.....	1	.....	1
Cerebral thrombosis purulent bronchitis	1	.....	1	.....	.....	.....	1	.....	1
Cerebral softenig	1	.....	1	2	.....	2	3	.....	3
Chronic dementia	1	.....	1	.....	.....	.....	1	.....	1
Consumption	.....	3	3	.....	.....	.....	.....	3	3
Chronic alcoholic insanity	.....	.....	.....	4	.....	4	4	.....	4
Chronic myocarditis	.....	.....	.....	1	.....	1	1	.....	1
Cerebral softening thrombosis of cerebral artery	.....	.....	.....	1	.....	1	1	.....	1
Chronic myocarditis arterio sclerosis	.....	.....	.....	1	.....	1	1	.....	1
Catarrhal pneumonia	.....	.....	.....	1	1	2	1	1	2
Cerebral meningitis	.....	.....	.....	1	.....	1	1	.....	1
Chronic intestinal nephritis	.....	.....	.....	.....	1	1	.....	1	1
Cerebral atrophy arterio sclerosis	.....	.....	.....	.....	1	1	.....	1	1
Diarrhoea exhaustion following pneumonia	1	.....	1	.....	.....	.....	1	.....	1
Dysentery	.....	1	1	.....	.....	.....	.....	1	1
Diabetis mellitis	.....	.....	.....	.....	1	1	.....	1	1
Exhaustion from acute mania	6	1	7	1	1	2	7	2	9
Exhaustion from antointoxication	1	.....	1	.....	.....	.....	1	.....	1
Exhaustion from spinal sclerosis	1	.....	1	.....	.....	.....	1	.....	1
Exeaustion from acute alcoholic insanity	2	.....	2	.....	.....	.....	2	.....	2
Exhaustion from paresis	1	2	3	2	1	3	3	3	6
Exhaustion from entero colitis	.....	1	1	.....	1	1	.....	2	2
Epilepsy	.....	.....	.....	2	1	3	2	1	3
Entero colitis (acute)	.....	.....	.....	1	.....	1	1	.....	1
Entero colitis	.....	.....	.....	.....	4	4	.....	4	4
Epileptic convulsions	.....	.....	.....	1	.....	1	1	.....	1
Fatty degeneration of the heart	.....	1	1	.....	.....	.....	.....	1	1
Facial erysipelas	.....	.....	.....	1	.....	1	1	.....	1
General paralysis of the insane	4	.....	4	11	2	13	15	2	17
General paresis	3	.....	3	.....	.....	.....	3	.....	3
General anemia	1	.....	1	.....	.....	.....	1	.....	1
General debility following cerebral hemorrhage	1	.....	1	.....	.....	.....	1	.....	1
Gastro enteritis	.....	1	1	.....	.....	.....	.....	1	1
Gastritis	.....	1	1	.....	.....	.....	.....	1	1
General debility following chronic dementia	.....	.....	.....	1	.....	1	1	.....	1
Gastric catarrh	.....	.....	.....	.....	1	1	.....	1	1
Heart failure in the course of chronic heart disease	1	.....	1	.....	.....	.....	1	.....	1
Heart trouble	1	1	2	.....	.....	.....	1	1	2
Heart thrombosis, capellary bronchitis	1	.....	1	.....	.....	.....	1	.....	1

Table IX—Concluded.

Cause of Deaths.	July 1, 1904, to June 30, 1905.			July 1, 1905, to June 30, 1906.			Both Years.		
	M.	F.	T.	M	F.	T.	M.	F.	T.
Hemorrhage of cortical branch of right middle meningeal artery	.....	.....	.....	1	.....	1	1	.....	1
Hemorrhage in floor of fourth ventrical of brain	.....	.....	.....	.....	1	1	.....	1	1
Inanition General debility	.....	.....	.....	1	.....	1	1	.....	1
Injuries to chest and abdominal cavities by falling	.....	.....	.....	1	.....	1	1	.....	1
Inanition result of primary dementia	.....	.....	.....	.....	1	1	.....	1	1
Inanition from chronic gastro intestinal catarrh	.....	.....	.....	.....	1	1	.....	1	1
Lobular pneumonia	1	.....	1	2	.....	2	3	.....	3
Lung abscess	1	.....	1	.....	.....	.....	1	.....	1
Mal nutrition	1	.....	1	.....	.....	.....	1	.....	1
Myocarditis	1	.....	1	.....	.....	.....	1	.....	1
Meningitis	1	1	2	.....	1	1	1	2	3
Meningeal hemorrhage	1	.....	1	.....	.....	.....	1	.....	1
Nepritis	1	.....	1	.....	.....	.....	1	.....	1
Nephritis, arterio sclerosis, myocarditis	.....	.....	.....	.....	1	1	.....	1	1
Organic heart disease	.....	.....	.....	3	1	4	3	1	4
Pneumonia	6	1	7	3	1	4	9	2	11
Paretic dementia	2	.....	2	.....	.....	.....	2	.....	2
Paresis	1	.....	1	.....	.....	.....	1	.....	1
Phthisis Pulmonalis	1	.....	1	.....	.....	.....	1	.....	1
Pulmonary oedema	.....	2	2	3	1	4	3	3	6
Pelvic abscess	.....	1	.....	.....	.....	.....	.....	1	1
Pneumonia and lung abscess	.....	.....	.....	1	.....	1	1	.....	1
Pneumonia with oedema	.....	.....	.....	1	.....	1	1	.....	1
Pyaemia	.....	.....	.....	.....	1	1	.....	1	1
Peritonitis	.....	.....	.....	.....	1	1	.....	1	1
Rupture of dissecting anemyun of the heart	.....	.....	.....	1	.....	1	1	.....	1
Result of injuries received prior to April 30, 1906	.....	.....	.....	1	.....	1	1	.....	1
Senile dementia	3	.....	3	.....	.....	.....	3	.....	3
Senility	7	3	10	.....	.....	.....	7	3	10
Status epilepticus	2	.....	2	3	.....	3	5	.....	5
Suicide (cutting throat)	1	.....	1	.....	.....	.....	1	.....	1
Suicide (by drowning)	.....	.....	.....	.....	1	1	.....	1	1
Sepsis	.....	.....	.....	1	.....	1	1	.....	1
Senile debility	.....	.....	.....	1	.....	1	1	.....	1
Septicemia	.....	.....	.....	1	.....	1	1	.....	1
Sapraemia of decubetus	.....	.....	.....	1	.....	1	1	.....	1
Shock and asphyxiation gangrenous intistine valvulous of sigmoid	.....	.....	.....	1	.....	1	1	.....	1
Strangulation by food in trachia	.....	.....	.....	1	.....	1	1	.....	1
Senlle pneumonia	.....	.....	.....	3	.....	3	3	.....	3
Tuberculosis (pulmonary)	6	4	10	3	6	9	9	10	19
Thrombosis left pulmonary artery	1	.....	1	1	1	2	2	1	3
Tuberculary peritonotis	1	.....	1	.....	.....	.....	1	.....	1
Tuberculosis (general)	.....	1	1	.....	.....	.....	.....	1	1
Tuberculosis of the lungs	.....	1	1	1	2	3	1	3	4
Uremio	1	.....	1	1	.....	1	2	.....	2
Uremic poison	1	.....	1	.....	.....	.....	1	.....	1
Uremio chronic parenchymatous nephritis	.....	.....	.....	1	.....	1	1	.....	1
Valvular disease of heart	.....	1	1	.....	.....	.....	.....	1	1
Total	80	39	119	74	44	118	154	83	237

Table X—*Ages at death.*

Ages.	July 1, 1904, to June 30, 1905.			July 1, 1905, to June 30, 1906.			Both Years.		
	M.	F.	T.	M.	F.	T.	M.	F.	T.
Under twenty years	3	1	4	2	.....	2	5	1	6
Twenty to twenty-five years	2	.....	2	3	2	5	5	2	7
Twenty-five to thirty years	5	2	7	5	3	8	10	5	15
Thirty to thirty-five years	3	2	5	6	3	9	9	5	14
Thirty-five to forty years	12	2	14	6	2	8	18	4	22
Forty to forty.five years	8	8	16	5	3	8	13	11	24
Forty-fiive to fifty years	4	2	6	3	2	5	7	4	11
Fifty to sixty years	10	5	15	13	7	20	23	12	35
Sixty to seventy years	13	6	19	13	12	25	26	18	44
Seventy to eighty years	14	6	20	10	7	17	24	13	37
Eighty to ninety years	5	3	8	6	2	8	11	5	16
Over ninety years	.....	1	1	.....	.....	.....	.....	1	1
Unknown	1	1	2	2	1	3	3	2	5
Total	80	39	119	74	44	118	154	83	237

Table XI—*Ratio of Deaths.*

Rate Per Cent.	July 1, 1904, to June 30, 1905.			July 1, 1905, to June 30, 1906.			Both Years.		
	M.	F.	T.	M.	F.	T.	M.	F.	T.
On those admitted	27.79	15.00	19.47	26.42	21.25	24.22	24.40	17.77	21.58
On all under treatment	7.52	4.04	5.87	7.37	4.95	6.23	11.01	6.05	9.10
On average present	11.94	6.09	9.08	10.91	6.67	8.89	23.84	12.78	17.90

Table XII—*Duration of disease in those who died.*

Duration of Disease	July 1, 1904, to June 30, 1905.			July 1, 1905, to June 30, 1906.			Both Years.		
	M.	F.	T.	M.	F.	T.	M.	F.	T.
Under one month	8	6	14	12	12	24	20	18	38
One to two months	.....	2	2	.....	2	2	.....	4	4
Two to six months	1	2	3	2	5	7	3	7	10
Six to nine months	.....	1	1	.....	.....	.....	.....	1	1
Nine to twelve months	.....	.....	.....	1	2	3	1	2	3
Twelve to eighteen months	.....	2	2	1	.....	1	1	2	3
Eighteen months to three years	.....	2	2	3	4	7	3	6	9
Three to five years	3	1	4	.....	1	1	3	2	5
Unknown	68	23	91	55	18	73	123	41	164
Total	80	39	119	74	44	118	154	83	237

Table XII—*Length of residence in Hospetal of those who died.*

Length of Residence.	July 1, 1904, to June 30, 1905.			July 1, 1905, to June 30, 1906.			Both Years.		
	M.	F.	T.	M.	F.	T.	M.	F.	T.
Less than one month	16	4	20	9	6	15	25	10	35
One to six months	24	8	32	14	10	24	38	18	56
Six to twelve months	9	1	10	9	4	13	18	5	23
One to two years	7	2	9	12	10	22	19	12	31
Two to five years	13	7	20	16	6	22	29	13	42
Five to ten years	5	13	18	11	7	18	16	20	36
Ten to fifteen years	3	2	5	1	.....	1	4	2	6
Fifteen to twenty years	1	1	2	1	.....	1	2	1	3
Twenty to twenty-five years	.....	1	1	.....	.....	.....	.....	1	1
Over twenty-five years	2	.....	2	1	1	2	3	1	4
Total	80	39	119	74	44	118	154	83	237

Table XIV—*Ages when first attacked.*

Ages.	July 1, 1904, to June 30, 1905.			July 1, 1905, to June 30, 1906.			Both Years.		
	M.	F.	T.	M.	F.	T.	M.	F.	T.
Five to ten years	1	5	6	1	.....	1	2	5	7
Ten to fifteen years	2	1	3	2	1	3	4	2	6
Fifteen to twenty years	18	10	28	13	12	25	31	22	53
Twenty to twenty-five years	28	32	60	33	20	53	61	52	113
Twenty-five to thirty years	30	29	59	22	31	53	52	60	112
Thirty to thirty-five years	30	20	50	21	14	35	51	34	85
Thirty-five to forty years	22	25	47	22	22	44	44	47	91
Forty to forty-five years	23	21	44	13	20	33	36	41	77
Forty-five to fifty years	19	14	33	20	12	32	39	26	65
Fifty to sixty years	39	19	58	29	19	48	68	38	106
Sixty to seventy years	18	15	33	21	12	33	39	27	66
Seventy to eighty years	20	10	30	7	10	17	27	20	47
Over eighty years	1	.....	1	3	1	4	4	1	5
Unknown	100	59	159	73	33	106	173	92	265
Total	351	260	611	280	207	487	631	467	1,098

Table XV—*Education of those admitted.*

Education.	July 1, 1904, to June 30, 1905.			July 1, 1905, to June 30, 1906.			Both Years.		
	M.	F.	T.	M.	F.	T.	M.	F.	T.
Academic	3	2	5	3	1	4	6	3	9
College	10	3	13	5	4	9	15	7	22
Common school	226	175	401	173	149	322	399	324	723
Fair	5	.....	5	6	1	7	11	1	12
Good	1	4	5	5	4	9	6	8	14
High school	2	9	11	3	9	12	5	18	23
Limited	40	25	65	45	22	67	85	47	132
None	31	21	52	23	13	36	54	34	88
Unknown	33	21	54	17	4	21	50	25	75
Total	351	260	611	280	207	487	631	467	1,098

INFIRMARY.

Table XVI.

The following table shows the expense of supporting ten of the oldest cases in the Illinois Central Hospital for the insane who are still public charges. All of these from the duration of their disease should be classified as incurable upon admission.

Case number.	Age when admitted.	Duration of insanity previous to admission.	Time in I. C. H.		Estimated cost at $133 per yr. for time in I. C. H. (average)
			Yrs.	Months.	
5090	44	1 year.	31	8	$4,210 00
5238	23	1 year.	31	3½	4,162 00
5222	30	5 years.	31	3½	4,162 00
5323	21	4 years.	31	⅔	4,130 00
6014	14	9 years.	28	7½	3,798 00
6098	32	15 years.	28	4	3,768 00
6337	19	1 year.	27	5	3,646 00
3608	35	1 year.	34	1	4,533 00
6746	23	3 months.	25	8½	3,419 00
6850	23	1 year.	25	3⅔	3,366 00

Average cost for maintaining ten incurable cases, $3,919.40.

Table XVII.

The following table shows the expense of supporting ten recent cases which were admitted to the Illinois Central Hospital for the Insane and discharged during the period from October, 1905, to October, 1906:

Case number.	Age when admitted.	Duration of insanity previous to admission.	Time in I. C. H. —months.	Estimated cost at $133 per year for time in I. C. H.
16542	17 years.	12 days	8	$88 60
16575	17 years.	5 weeks	5	55 40
16644	41 years.	2 weeks	4	44 32
16687	25 years.	2 weeks	3	33 24
16690	41 years.	3 weeks	4½	49 86
16716	49 years.	3 weeks	1½	16 62
16717	22 years.	4 weeks	8	88 60
16742	32 years.	3 months	2½	27 80
16781	42 years.	6 weeks	2⅔	29 54
16802	20 years.	3 weeks	1½	16 62

Average cost of ten recent cases discharged as recovered, $45.06.

Recoveries during the two years.

Recoveries	July 1, 1904, to June 30, 1905.				July 1, 1905, to June 30, 1906.				Both Years.			
	M.	F.	T.	Per cent.	M.	F.	T.	Per cent.	M.	F.	T.	Per cent.
Patients insane less than three months	6	1	7	12.28	9	4	13	18.33	15	5	20	15.63
Patients insane three to twelve months	16	11	27	47.37	18	17	35	49.29	34	28	62	48.43
Patients insane over twelve months	6	5	11	19.30	10	5	15	21.12	16	10	26	20.31
Unknown duration	10	2	12	21.05	8	.....	8	11.26	18	2	20	15.63
Total	38	19	57	100 00	45	26	71	100.00	83	45	128	100.00

General Results since Hospital first Opened.

Superintendents.	Year.	Number of patients at date of former report	Number of patients since admitted	Whole number under treatment	Recovered	Improved	Unimproved	Discharged by trustees	Escaped	Transferred	Died	Total	Remaining
J. M. Higgins, M. D	1851-52	138	138	34	9	7	..	....	..	....	6	56	82
Drs. Higgins, H. K. Jones and Andrew McFarland	1853-54	82	266	348	114	31	16	....	..	....	21	182	166
Andrew McFarland, M. D	1855-56	166	302	468	118	56	21	36	..	....	24	254	214
..do	1857-58	214	312	526	164	31	15	45	..	....	42	279	229
..do	1859-60	229	325	552	154	35	14	89	..	....	29	321	231
..do	1861-62	231	386	617	165	34	24	57	..	....	35	315	302
..do	1863-64	302	408	710	159	14	48	133	13	....	42	409	301
..do	1865-66	301	446	747	146	53	59	123	..	....	48	429	318
..do	1867-68	318	623	941	205	108	54	121	..	....	46	535	406
Andrew McFarland and H. F. Carriel	1869-70	406	708	1,114	210	100	70	204	..	....	98	662	452
H. F. Carriel, M. D	1871-72	452	637	1,089	216	239	78	....	..	....	97	630	459
..do	1873-74	459	473	932	155	218	22	....	4	....	59	458	474
..do	1875-76	474	521	995	140	229	88	....	6	....	66	529	466
..do	1877-78	466	609	1,075	167	220	69	....	11	....	74	540	534
..do	1879-80	534	462	1,026	131	117	47	....	10	....	88	393	633
..do	1881-82	633	514	1,147	142	178	86	....	7	....	95	508	639
..do	1883-84	639	430	1,119	122	204	66	....	5	....	89	486	633
..do	1885-86	633	704	1,339	141	143	26	....	9	....	92	411	926
..do	1887-88	926	475	1,401	128	220	26	....	6	....	98	478	923
..do	1889-90	923	733	1,656	154	227	38	....	6	214	105	744	912
..do	1891-92	912	837	1,749	143	193	25	....	14	58	136	569	1,180
..do	1892-93	1,180	295	1,475	71	98	25	....	2	....	79	275	1,200
J. F. McKenzie	1893-94	1,200	362	1,562	89	106	38	....	3	10	85	331	1,231
J. F. McKenzie and Walter Watson	1894-95	1,231	462	1,692	56	120	86	....	5	....	84	351	1,208
Walter Watson, M. D	1895-96	1,208	754	1,962	98	166	75	....	1	1	90	431	1,207
Drs. Watson and F. C. Winslow	1896-97	1,207	717	1,924	109	144	58	....	14	1	80	406	1,238
F. C. Winslow, M. D	1897-98	1,238	775	2,013	58	147	46	....	3	285	90	629	1,187
..do	1898-99	1,187	678	1,865	67	149	35	....	2	43	100	396	1,241
..do	1899-1900	1,241	738	1,979	54	255	41	....	2	4	97	453	1,265
Drs. F. C. Winslow and Joseph Robbins	1900-01	1,265	698	1,963	38	237	27	....	4	1	111	418	1,279
Joseph Robbins, M. D	1901-02	1,279	711	1,990	23	217	34	....	3	116	140	553	1,231
H. B. Carriel	1902-03	1,231	742	1,973	35	204	27	....	4	27	125	422	1,278
..do	1903-04	1,278	724	2,002	44	172	56	....	3	3	144	422	1,342
..do	1904-05	1,342	....	2,027	57	161	16	....	3	266	119	622	1,315
..do	1905-06	1,315	....	1,892	71	182	16	....	3	31	118	421	1,392

Patients admitted under Dr. Higgins	317
Patients admitted under Dr. Jones	26
Patients admitted under Dr. McFarland	3,448
Patients admitted under Dr. Carriel	6,874
Patients admitted under Dr. McKenzie	575
Patients admitted under Dr. Watson	948
Patients admitted under Dr. Winslow	2,390
Patients admitted under Dr. Robbins	711
Patients admitted under Dr. Carriel	2,564

Counties.	Quoto	Now in hospital—Males	Now in hospital—Females	Number of admissions previous to July 1, 1904.	Number of admissions from July 1, 1904 to June 30, 1906	Total	Number of days board given to inmates from each county from July 1, 1904 to June 30, 1906.
Adams	96	57	55	871	80	951	69,161
Brown	17	11	12	144	9	152	13,737
Cook	.....	1	.....	.....	1	1	59
Cass	25	19	10	245	19	264	19,439
Calhoun	13	7	5	48	6	54	7,997
Christian	47	27	26	312	40	352	35,249
DeWitt	27	14	19	197	21	218	21,773
Fulton	66	32	33	426	32	458	46,639
Greene	34	22	16	339	30	369	27,103
Jersey	22	7	15	242	12	254	15,608
Hancock	46	21	31	404	30	434	33,286
Logan	41	16	22	298	37	335	31,815
Lawrence	.....	.....	1	.....	1	1	24
McLean	98	48	47	317	80	397	68,003
Macoupin	61	35	32	527	46	573	47,743
Mason	25	13	15	220	11	231	18,004
McDonough	41	9	31	309	36	345	30,104
Menard	21	11	13	217	9	226	16,760
Macon	65	38	35	391	58	449	50,439
Montgomery	44	26	20	365	31	396	35,033
Morgan	50	24	33	731	35	766	36,153
Moultrie	22	17	11	.....	39	39	16,583
Madison	93	68	36	.....	147	147	68,465
Pike	45	22	17	684	24	708	31,722
Piatt	25	9	18	57	17	74	18,545
Peoria	.....	.....	.....	.....	.....	.....	4,648
Sangamon	103	59	48	816	68	884	76,915
Schuyler	23	10	9	202	13	215	15,547
Scott	15	9	9	127	14	141	11,115
Shelby	46	20	19	.....	65	65	27,943
Tazewell	48	24	26	357	42	399	36,665
Woodford	31	17	20	182	25	207	24,256
State at Large	.....	15	.....	53	20	73	10,296
Totals	.....	.....	.....	.....	.....	.....	996,829

Statement Showing Amount of Milk Produced Each Month for the Two Years Ending June 30, 1906.

1904.	Gallons.	1905.	Gallons.
July	3,912	July	3,450
August	3,490	August	3,100
September	4,023	September	3,049
October	4,102	October	5,159
November	2,482	November	3,916
December	3,580	December	3,853
1905.		**1906.**	
January	3,320	January	3,322
February	2,945	February	3,722
March	3,731	March	3,646
April	3,962	April	3,610
May	4,137	May	4,179
June	3,282	June	3,443
Total	42,966	Total	44,449
Daily average	117+	Daily average	122

Statement Showing Production of Garden for Year Ending June 30, 1905.

Spinach, 198 bushels	$ 98 75	Horseradish, 25¼ gallons	$ 22 72
Turnips, 386½ bushels	177 59	Blackberries, 483 quarts	28 98
Green beans, 249 bushels	249 00	Pickels, 20 barrels	111 00
Radishes, 147 bushels	73 35	Currants, 269½ quarts	44 48
Lettuce, 371¾ bushels	167 13	Gooseberries, 118 quarts	9 45
Potatoes, 1,896¼ bushels	1,008 93	Oyster plant, 1¾ bushels	1 05
Peas, green, 293¼ bushels	293 68	Carrots, 112½ bushels	100 10
Asparagus, 1,029 bunches	41 16	Parsnips, 112 bushels	132 75
Cabbage, 11,132 heads	497 16	Pumpkins, 4	32
Green onions, 2,917 bunches	116 66	Kraut, 1,540½ gallons	231 10
Beets, 172½ bushels	110 25	Sage, 23 pounds	9 20
Cucumbers, 63½ bushels	59 69	Horseradish, 9¼ gallons	8 02
Cauliflower, 38 heads	1 90	Green tomatoes, 102½ bushels	30 75
Tomatoes, 974 bushels	636 61	Pieplant, 1 507 bunches	45 21
Sweet corn, 307 bushels	156 45	Strawberries, 88 quarts	8 80
Onions, 380 bushels	395 42	Raspberries, 222 quarts	22 20
Grapes, 13,945 pounds	209 17	Cherries, 1,262 quarts	126 20
Mango peppers, bushels	5 65		
Celery, 3,306 bunches	254 92		
Squash, 63	4 50	Total	$5,490 29

Statement Showing Production of Garden for Year Ending June 30, 1906.

Potatoes, 1,054½ bushels	$689 45	Carrots, 43 bushels	$ 42 01
Beans, 206¼ bushels	206 20	Gooseberries, 12 bushels	12 20
Lettuce, 267½ bushels	133 95	Spinach, 122½ bushels	61 75
Tomatoes, 1,107¼ bushels	663 90	Raspberries, 19½ crates	65 90
Cabbage, 4,207 heads	168 48	Cherries, 2,785 pounds	204 87
Onions, 431 bushels	418 65	Strawberries, 64 crates	155 00
Sweet corn, 548 bushels	274 00	Peas, 147½ bushels	147 50
Blackberries, 213 quarts	25 04	Currants, 21 crates	25 70
Beets, 168¼ bushels	84 05	Pieplant, 108 bushels	54 35
Cucumbers, 20 bushels	10 00	Asparagus, 675 bunches	37 40
Grapes, 2,491 pounds	74 73	Horseradish, 4 gallons	2 00
Mango peppers, 1¼ bushels	1 25	Pickels, 3 barrels	18 00
Squash, 44	3 56	Parsnips, 37½ bushels	29 70
Green onions, 519 bunches	23 27	Celery, 2,412 heads	90 62
Radishes, 118¾ bushels	57 95		
Turnips, 163¼ bushels	58 06	Total	$3,839 54

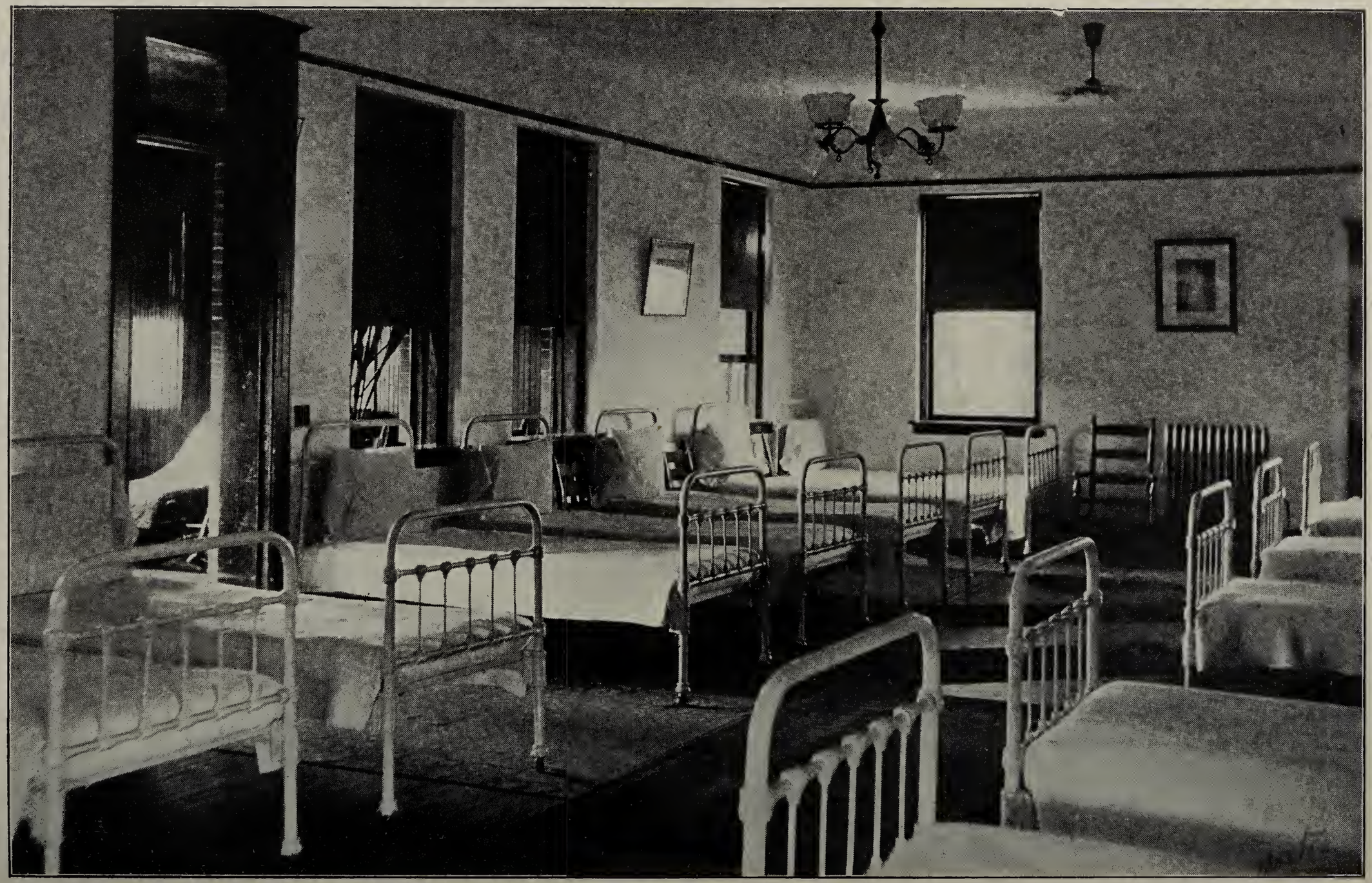

PSYCOPATHIC WARD.

TREASURER'S REPORT.

Annie C. Dickson, Treasurer, in account with the Illinois Central Hospital for the Insane, for the two years ending June 30, 1906.

		ORDINARY FUND.		
		Dr.		
1904 July	1	To balance on hand	$ 9,462 33	
		amount from State Treasurer	370,000 00	
1906 June	30	sundry deposits by superintendent	31,163 19	
		Cr.		
1906 June	30	By superintendent's checks paid	.....	$398,070 52
		balance	.....	12,555 00
			$410,625 52	$410,625 52
1906 July	1	To balance	$12,555 00	
		TRUST FUND.		
		Dr.		
1904 July	1	To balance on hand	$2,400 80	
1906 June	30	sundry deposits by superintendent	3,330 32	
		Cr.		
1906 July	1	By superintendent's checks paid	.....	$2,609 00
		balance	.....	3,122 12
			$5,731 12	$5,731 12
1906 July	1	To balance	$3,122 12	
		REPAIRS AND IMPROVEMENTS FUND.		
		Dr.		
1904 July	1	To amount from State Treasurer	$21,621 21	
		Cr.		
1906 June	30	By superintendent's checks paid	.....	$21,621 21
			$21,621 21	$21,621 21
		FARM IMPLEMENTS AND LIVE STOCK FUND.		
		Dr.		
1904 July	1	To amount from State Treasurer	$2,185 87	
		Cr.		
1906 June	30	By superintendent's checks paid	.....	$2,185 87
			$2,185 87	$2,185 87

Trnsurer's Report—Continued.

		IMPROVEMENT OF GROUNDS FUND.		
		Dr.		
1904 July	1	To amount from State Treasurer	$4,587 49	
		Cr.		
1906 June	30	By superintendent's checks paid	.....	$4,587 49
			$4,587 49	$4,587 49
		LIBRARY FUND.		
		Dr.		
1904 July	1	To amount from State Treasurer	$822 28	
		Cr.		
1906 June	30	By superintendent's checks paid	.....	$822 28
			$822 28	$822 28
		PLUMBING FUND.		
		Dr.		
1904 July	1	To amount from State Treasurer	$4,038 76	
		Cr.		
1906 June	30	By superintendent's checks paid	.....	$4,038 76
			$4,038 76	$4,038 76
		FENCING FUND.		
		Dr.		
1904 July	1	To amount from State Treasurer	$3,347 73	
		Cr.		
1906 June	30	By superinteddent's checks paid	.....	$3,347 73
			$3,347 73	$3,347 73
		IRON STAIRWAY, ETC., FUND.		
		Dr.		
1904 July	1	To amount from State Treasurer	$7,699 83	
		Cr.		
1906 June	30	By superintendent's checks paid	.....	$7,699 83
			$7,699 83	$7,699 83
		CEMENT WALKS FUND.		
		Dr.		
1904 July	1	To amount from State Treasurer	$5,390 09	
		Cr.		
1906 June	30	By superintendent's checks paid	.....	$5,390 09
			$5,390 09	$5,390 09

Treasurer's Report—Concluded.

		BOILERS, ETC., FUND.		
		Dr.		
1904 July	1	To amount from State Treasurer	$16,886 09	
		Cr.		
1906 June	30	By superintendent's checks paid	.....	$16,886 09
			$16,886 09	$16,886 09
		PAINTING FUND.		
		Dr.		
1904 July	1	To amount from State Treasurer	$7,868 96	
1904 June	30	balance (overdraft)	159 00	
		Cr.		
1906 June	30	By superintendent's checks paid	.....	8,027 96
			$8,027 96	$8,027 96
1906 June	30	By balance	.....	$159 00

FINANCIAL STATEMENT.

Of the Receipts and Expenditures of the Illinois Central Hospital for the Insane, for the fiscal year from July 1, 1904, to June 30, 1905.

		ORDINARY EXPENSE FUND.		
		Dr.		
1904				
July	1	To balance	$ 9,462 33	
		appropriation for quarter ending September 30	46,250 00	
October	1	appropriation for quarter ending December 31	46,250 00	
1905				
January	1	appropriation for quarter ending March 31	46,250 00	
April	1	appropriation for quarter ending June 30	46,250 00	
June	30	counties for clothing, etc	8,884 06	
		individuals for clothing, etc	3,910 87	
		rebates	10 98	
		sale of hides and tallow	65 10	
		sale of live stock	1,853 35	
		sale of rags, old iron, barrels, etc	1,335 17	
		board of horses	5 00	
		all other sources	63 40	
		Cr.		
1905				
June	30	By indebtedness incurred on account of—		
		salaries and wages	.....	$83,085 72
		food supplies	.....	65,933 35
		household supplies, furniture, etc	.....	6,632 27
		clothing	.....	16,525 57
		shop and laundry supplies	.....	1,888 29
		fuel, light and water	.....	22,356 29
		hospital and medical supplies	.....	4,245 85
		freight and transportation	.....	819 48
		building, repairs, etc	.....	791 26
		machinery, tools, etc	.....	478 98
		farm, garden, stock, etc	.....	3,543 84
		expenses of trustees, officials, etc	.....	452 55
		office expenses	.....	1,521 10
		library and amusements	.....	158 32
		By balance	.....	2,157 39
			$210,590 26	$210,590 26
July	1	To balance in hands of treasury	$2,157 39	
		Net balance as above	$2,157 39	

Financial Statement—Continued.

		REPAIRS AND IMPROVEMENTS FUND.		
		Dr.		
1904				
July	1	To appropriation for quarter ending September 30	$3,034 19	
October	1	appropriation for quarter ending December 31	2,969 00	
1905				
January	1	appropriation for quarter ending March 31	2,933 47	
April	1	appropriation for quarter ending June 30	1,063 34	
		Cr.		
1905				
June	30	By indebtedness incurred on account of—		
		salaries and wages	.....	$4,614 50
		building, repairs, etc	.....	4,292 27
		machinery, tools, etc	.....	1,093 23
			$10,000 00	$10,000 00
		IMPROVEMENT OF GROUNDS FUND.		
		Dr.		
1904				
July	1	To appropriation for quarter ending September 30	$1,162 58	
October	1	appropriation for quarter ending December 31	441 45	
1905				
January	1	appropriation for quarter ending March 31	460 49	
April	1	appropriation for quarter ending June 30	706 18	
		Cr.		
1905				
June	30	By indebtedness incurred on account of—		
		salaries and wages	.....	$ 460 00
		building, repairs, etc	.....	1,454 00
		machinery, tools, etc	.....	9 00
		farm, garden, stock, etc	.....	847 70
			$2,770 70	$2,770 70
		LIBRARY FUND.		
		Dr.		
1904				
July	1	To appropriation for quarter ending September 30	$253 20	
October	1	appropriation for quarter ending December 31	569 08	
		Cr.		
1905				
June	30	By indebtedness incurred on account of—		
		library and amusements	.....	$822 28
			$822 28	$822 28
		CEMENT WALK FUND.		
		Dr.		
1904				
July	1	To appropriation for quarter ending September 30	$2,208 44	
		Cr.		
1905				
June	30	By indebtedness incurred on account of—		
		freight and transportation	.....	$2,208 44
			$2,208 44	$2,208 44

Financial Statement—Continued.

		IRON STAIRWAYS FUND.		
		Dr.		
1904 July	1	To appropriation for quarter ending September 30	$6,334 31	
1905 April	1	appropriation for quarter ending June 30	270 18	
		Cr.		
1905 June	30	By indebtedness incurred on account of— building, repairs, etc	.....	$6,604 49
			$6,604 49	$6,604 49
		PLUMBING FUND.		
		Dr.		
1904 July	1	To appropriation for quarter ending September 30	$ 669 57	
October	1	appropriation for quarter ending December 31	953 15	
1905 January	1	appropriation for quarter ending March 31	1,091 85	
April	1	appropriation for quarter ending June 30	799 28	
		Cr.		
1905 June	30	By indebtedness incurred on account of— building, repairs, etc	.....	$3,459 92
		machinery, tools, etc	.....	53 93
			$3,513 85	$3,513 85
		PAINTING FUND.		
		Dr.		
1904 July	1	To appropriation for quarter ending September 30	$ 808 63	
October	1	appropriation for quarter ending December 31	936 32	
1905 January	1	appropriation for quarter ending March 31	1,062 99	
April	1	appropriation for quarter ending June 30	1,274 99	
		Cr.		
1905 June	30	By indebtedness incurred on account of— salaries and wages	.....	$1,734 53
		building, repairs, etc	.....	2,348 40
			$4,082 93	$4,082 93
		FARM IMPLEMENTS FUND.		
		Dr.		
1904 July	1	To appropriation for quarter ending September 30	$195 30	
		Cr.		
1905 Juue	30	By indebtedness incurred on account of— farm, garden, stock, etc	.....	$195 30
			$195 30	$195 30
		FENCING FUND.		
		Dr.		
1904 October	1	To appropriation for quarter ending December 31	$157 70	
1905 January	1	appropriation for quarter ending March 31	21 24	
		Cr.		
1905 June	30	By indebtedness incurred on account of— building, repairs, etc	.....	$178 94
			$178 94	$178 94

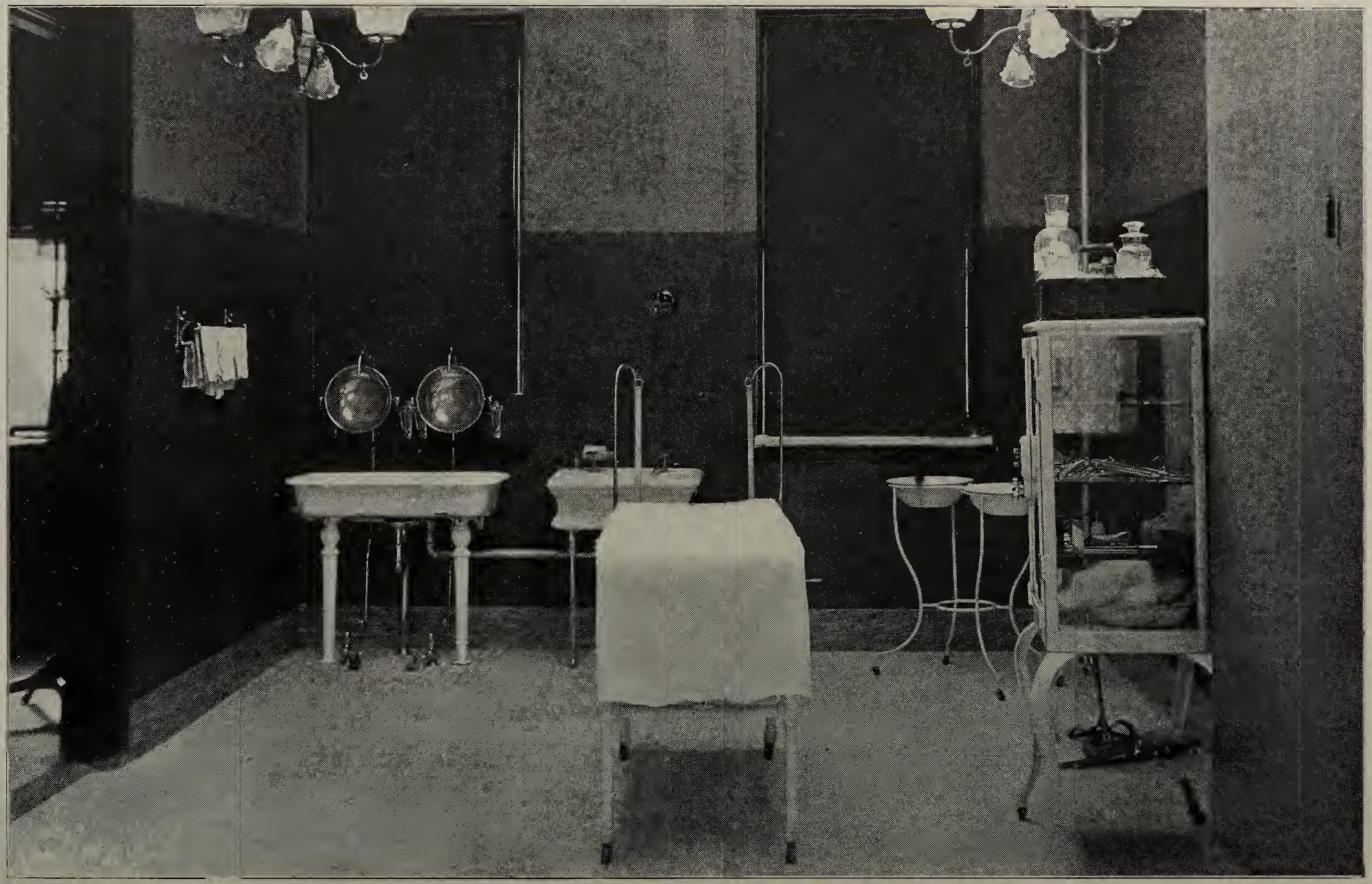

OPERATING ROOM.

Financial Statement—Concluded.

		PATIENTS' TRUST FUND.		
		Dr.		
1904				
July	1	To balance	$2,400 80	
		To appropriation for quarter ending September 30	742 43	
October	1	appropriation for quarter ending December 31	569 41	
1905				
January	1	appropriation for quarter ending March 31	226 15	
April	1	appropriation for quarter ending June 30	346 81	
		Cr.		
1905				
June	30	By indebtedness incurred on account of—		
		Miscellaneous	.....	$1,492 88
		By balance	.....	2,792 72
			$4,285 60	$4,285 60
July	1	To balance in hands of treasurer	$2,792 72	
		Net balance as above	$2,792 72	

FINANCIAL STATEMENT

Of the Receipts and Eapenditures of the Illinois Central Hospital for the Insane, for the fiscal year from July 1, 1905, to June 30, 1906.

		ORDINARY EXPENSE FUND.		
		Dr.		
1905				
July	1	To balance	$2,157 39	
		appropriation for quarter ending September 30	46,250 00	
October	1	appropriation for quarter ending December 31	46,250 00	
1906				
January	1	appropriation for quarter ending March 31	46,250 00	
April	1	appropriation for quarter ending Junn 30	46,250 00	
June	30	counties for clothing, etc	9,662 83	
		individuals for clothing, etc	3,399 15	
		sale of hides and tallow	55 35	
		sale of live stock	539 75	
		sale of merchandise from storeroom	65 05	
		sale of rags, old iron, etc	776 30	
		sale of kindling wood	78 62	
		board of horses	60 00	
		all other sources	398 21	
		Cr.		
1906				
June	30	By indebtedness incurred on account of—		
		salaries and wages	.....	$79,699 16
		food supplies	.....	64,172 88
		household supplies, furniture, etc	.....	7,026 45
		clothing	.....	13,169 51
		shop and laundry supplies	.....	707 61
		fuel, light and water	.....	17,956 91
		hospital and medical supplies	.....	2,671 81
		freight and transportation	.....	1,165 18
		building, repairs, etc	.....	688 98
		machinery, tools, etc	.....	195 35
		farm, garden, stock, etc	.....	3 653 51
		expenses of trustees, officials, etc	.....	480 62
		office expenses	.....	983 85
		library and amusements	.....	1,331 03
		miscellaneous	.....	17 71
		By balance	.....	8,272 09
			$202,192 65	$202,192 65
July	1	To balance in hands of treasurer	$12,555 00	
		Less checks outstanding	4,282 91	
		Net balance as above	$8,272 09	

Financial Statement—Continued.

		REPAIRS AND IMPROVEMENT FUND.		
		Dr.		
1905				
July	1	To appropriation for quarter ending September 30	$2,476 20	
October	1	appropriation for quarter ending December 31	67 96	
1906				
January	1	appropriation for quarter ending March 31	5,428 78	
April	1	appropriation for quarter ending June 30	3,648 27	
		Cr.		
1906				
June	30	By indebtedness incurred on account of—		
		salaries and wages	.....	$5,232 50
		household, supplies, furniture, etc	.....	1,056 82
		shop and laundry supplies	.....	674 15
		building, repairs, etc	.....	2,887 26
		machinery, tools, etc	.....	1,770 48
			$11,621 21	$11,621 21
		IMPROVEMENT OF GROUNDS FUND.		
		Dr.		
1905				
July	1	To appropriation for quarter ending September 30	$605 50	
October	1	appropriation for quarter ending December 31	125 00	
1906				
January	1	appropriation for quarter ending March 31	774 00	
April	1	appropriation for quarter ending June 30	311 89	
		Cr.		
1906				
June	30	By indebtedness incurred on account of—		
		salaries and wages	.....	$780 00
		building, repairs, etc	.....	659 35
		farm, garden and stock	.....	377 04
			$1,816 39	$1,816 39
		CEMENT WALKS FUND.		
		Dr.		
1905				
July	1	To appropriation for quarter ending September 30	$ 791 56	
October	1	appropriation for quarter ending December 31	1,196 15	
1906				
January	1	appropriation for quarter ending March 31	1,193 94	
		Cr.		
1906				
June	30	By indebtedness incurred on account of—		
		building, repairs, etc	.....	$3,181 65
			$3,181 65	$3,181 65
		PAINTING FUND.		
		Dr.		
1905				
July	1	To appropriation for quarter ending September 30	$1,572 06	
October	1	appropriation for quarter ending December 31	10 29	
1906				
January	1	appropriation for quarter ending March 31	1,626 37	
April	1	appropriation for quarter ending June 30	577 31	
June	30	overdraft	159 00	
		Cr.		
1906				
June	30	By indebtedness incurred on account of—		
		salaries and wages	.....	$1,782 00
		building, repairs, etc	.....	2,163 03
			$3,945 03	$3,945 03
July	1	By overdraft	.....	$159 00

Financial Statement—Continued.

		IRON STAIRWAYS FUND.		
		Dr.		
1905 July	1	To appropriation for quarter ending September 30	$1,095 34	
		Cr.		
1906 June	30	By indebtedness incurred on account of— building, repairs, etc	.....	$1,095 34
			$1,095 34	$1,095 34
		PLUMBING FUND.		
		Dr.		
1905 July	1	To appropriation for quarter ending September 30	$525 41	
		Cr.		
1906 June	30	By indebtedness incurred on account of— building, repairs, etc	.....	$525 41
			$525 41	$525 41
		FENCING FUND.		
		Dr.		
1905 July	1	To appropriation for quarter ending September 30	$ 766 95	
1906 January	1	appropriation for quarter ending March 31.....	214 84	
April	1	appropriation for quarter ending June 30	2,187 00	
		Cr.		
1906 June	30	By indebtedness incurred on account of— building, repairs, etc	.....	$3,168 79
			$3,168 79	$3,168 79
		FARM, IMPLEMENTS AND LIVE STOCK FUND.		
		Dr.		
1905 July	1	To appropriation for quarter ending September 30	$ 148 32	
October	1	appropriation for quarter ending December 31.....	1,690 00	
1906 January	1	appropriation for quarter ending March 31.....	146 80	
April	1	appropriation for quarter ending June 30.....	5 45	
		Cr.		
1906 June	30	By indebtedness incurred on account of— machinery, tools, etc	.....	$ 0 50
		farm, garden and stock	.....	1,990 07
			$1,990 57	$1,990 57
		IMPROVEMENT OF BOILERS, NEW BOILERS, ETC., FUND.		
		Dr.		
1905 October	1	To appropriation for quarter ending December 31.....	$ 5,935 00	
1906 January	1	appropriation for quarter ending March 31.....	10,951 09	
		Cr.		
1906 June	30	By indebtedness incurred on account of— building, repairs, etc	.....	$16,862 75
		machinery and tools	.....	23 34
			$16,886 09	$16,886 09

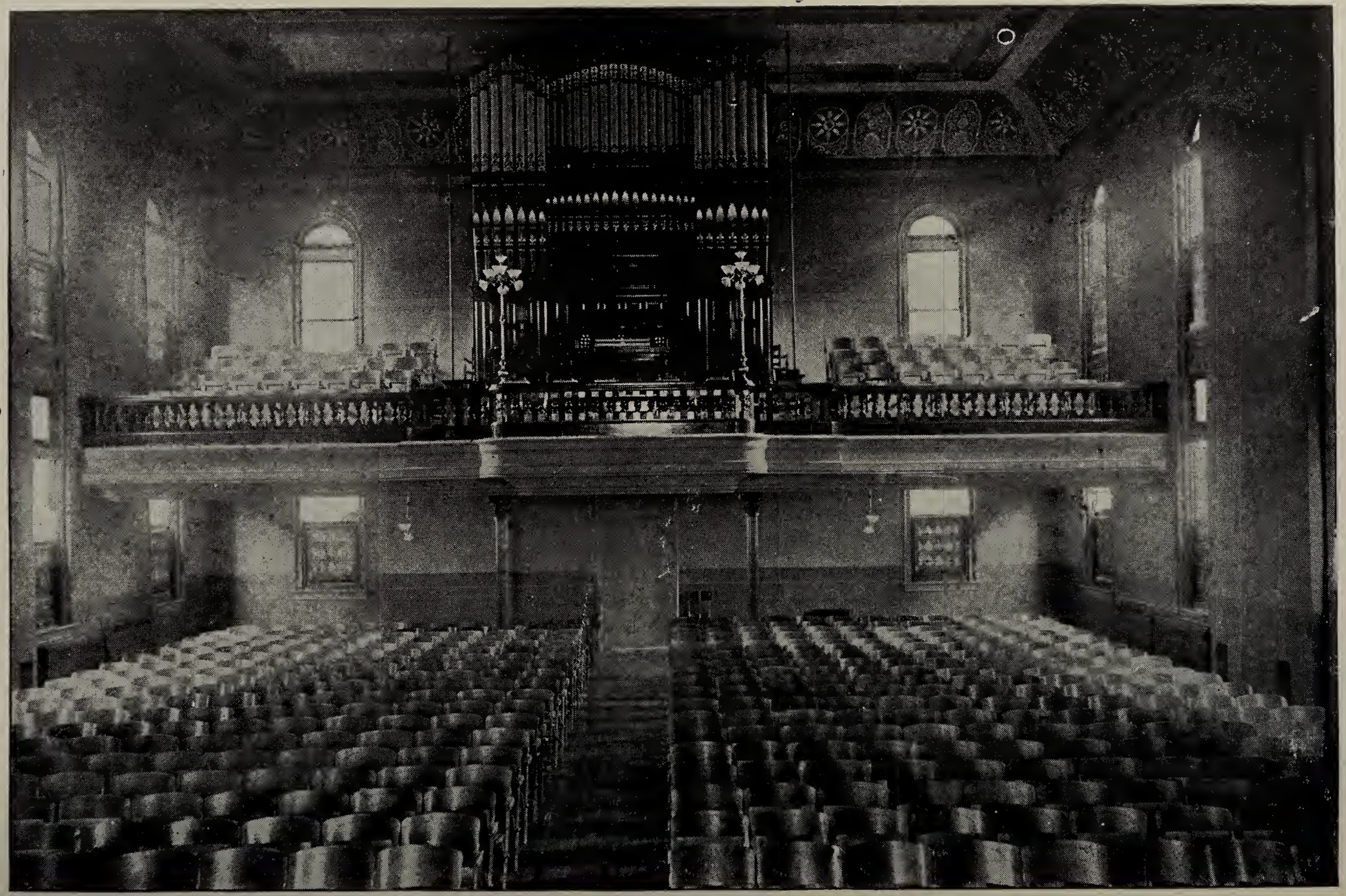

CHAPEL.

Financial Statement—Concluded.

		PATIENTS' TRUST FUND.		
		Dr.		
1905				
July	1	To balance	$2,792 72	
		appropriation for quarter ending September 30	354 24	
		appropriation for quarter ending December 31	412 34	
		appropriation for quarter ending March 31	268 38	
		appropriation for quarter ending June 30	410 56	
		Cr.		
1906				
June	30	By indebtedness incurred on account of— miscellaneous	.....	$1,116 12
		By balance	.....	3,122 12
			$4,238 24	$4,238 34
July	1	To balance	$3,122 12	

STATEMENT OF EXPENDITURES

At the Illinois Central Hospital for the Insane on account of all funds showing the names of firms and individuals, the total cost of supplies purchased, or service rendered, during the two years ending June 30, 1906.

Name of Firm or Individual.	Classification of Articles Purchased or Service Rendered.	Year ending June 30. 1905.	Year ending June 30, 1906.
Adams Express Co	Freight	$ 30 00	$ 28 81
Adams, Joseph	Electrical services	74 97	.....
Adams, Albyn L	Repairs glasses	1 00	.....
Adams, Fred	Blackberries	.....	17 50
Adams, Ben. H	..do	.....	225 80
Alexander, W. L	Merchandise	.....	592 00
Alcott, Lee P	Drugs	93 20	7 30
Alexander Mercantile Co	General merchandise	4,789 35	1,128 73
Allen, W. D. Mfg. Co	Machinery supplies	57 37	7 25
Alfalfa Meal Co	Stock food	.....	225 00
American Lafrance Fire Eng. Co	Iron stairway	.....	243 00
American Can Co	Tin cans	.....	35 64
Andrews, B. P. & Sons	Lumber and cement	1,908 27	3,062 49
Anderson, J. S. & Sons	Undertakers services	298 00	227 70
Anderson, Wm. H	Blacksmithing	.....	72 00
Andre & Andre	Furniture and carpets	1,275 90	716 17
Applegate Chemical Co	Indellible inks	.....	128 00
Armour & Co	Meats	1,220 04	2,066 31
Armour Packing Co	Butterine	.....	383 40
Armour Soap Co	Soap	312 96	.....
Armstrong & Armstrong	Drugs	705 34	167 92
Armstrong, S. R	Painting	230 00	.....
Bambrook, A. W	Castings	47 00	50 04
Barr & Huffman	Oysters, fish, celery	532 13	794 70
Baxter, James	Supplies	4 65	.....
Bassett & Fairbanks	Repairing clocks	13 75	.....
Bargain Book Store	Stationery	36 10	43 75
Bartlett, P. A	Lightning rods	.....	226 00
Baker-Gilliam Com. Co	Supplies	6 00	.....
Bausch & Lamb Optical Co	Dispensary goods	90 34	.....
Bassett, E. W	Repairing clocks	9 00	.....
Bashlin Co., The	Bashlin bibbs	58 80	29 40
Barron, Jas. H	Transportation	1 15	.....
Beastall Bros	Plumbing	179 30	.....
Becker & Obertate	Repairs machinery	3 79	5 40
Billings-Clapp & Co	Drugs	35 00	191 05
Birk, Fred	Transportation	2 00	.....
Black, L. F	Transportation and expenses	53 17	.....
Blackburn & Floreth	Dry goods	1,534 18	516 01
Bleymeyer Bros	Pens	.....	8 75
Blue, J. H	Brick	.....	4 00
Black, Logan	Poultry	9 74	.....
Boddy, Mike	Produce	12 68	.....
Bonansinga, P	Fruits, nuts, etc	256 10	89 53
Boddy & Gill	Groceries	34 15	43 35
Booth, A. & Co	Fish, etc	136 62	1,281 05
Boston, Otis	Photos	3 75	.....
Bode, Lee & Taylor Co	Groceries	120 35	.....
Bolles, Wm. F. M	Transportation patient	4 00	.....
Boston, S. F	Milk	.....	650 84
Bong, O. C	Expenses transportation patient	.....	15 58
Brown, J. T. S. & Sons	Dispensary goods	90 53	120 77
Brunswick Balke Co	Repairs	21 10	52 15
Brown, C. A	Supplies	10 00	.....
Bramhall Range Co	Ranges, repairs, etc	81 26	521 24
Broadwell, Norman	Machinery and vehicles	279 25	57 65
Brown, C. W	Services as engineer	15 00	197 00
Brady Bros	Hardware	8 85	20 31
Brennan, Joe F	Tinners	96 83	44 75
Brooks & Stice	Clothing	371 50	.....
Brecht, Gus. V	Butchers' supplies	150 00	151 25

Statement of Expenditures—Continued.

Name of Firm or Individual.	Classification of Articles Purchased or Service Rendered.	Year ending June 30, 1905.	Year ending June 30, 1906.
Braun & Fitts	Butterine		$ 1,018 17
Braun, Geo P	..do		583 46
Burlington Basket Co	Baskets	$ 136 44	17 64
Burkhart, F. Mfg. Co	Upholstering goods		797 85
Burl'n Vinegar and Pickle Wks.	Pickles and vinegar	110 60	222 41
Butts, Frank	Transportation	8 90	
Buxton, Chas	Supplies	15 57	
Bug Dust Co., The	Insecticide	7 50	
Buckthorp, Robt. Jr	Dentistry		20 00
Buckeye Soap Co	Soap		12 87
Byrns, Frank	Hats, caps, etc	62 50	120 00
Capps, J. & Sons	Clothing	317 20	
Carriel, H. B	Expenses superintendent	148 86	187 60
Cassell Bros	Tobacco	169 05	10 50
Cannon Com. Co	Meats and lard	19,752 98	12,148 21
Carroll, Peter	Turkeys	53 10	52 20
Caldwell, E. G	Threshing grain	8 54	
Cain, John H	Returning fugitive	2 00	
Campbell, Wm. J	Fare to St Louis (Patient)		3 50
Cannon, Loren	Entertainments	10 00	15 00
Central Union Telephone Co	Telephone service and tolls	109 20	111 70
Chicago & Alton Ry	Freight and transportation	242 44	371 91
Chicago, Peoria & St. Louis Ry	..do	25 01	108 64
Chapman & Smith Co	Baking powder and yeast	58 07	76 27
Cherry, John	Paving	992 80	
City of Jacksonville	Water	3,586 17	2,469 76
Chicago Legal News	Subscription	12 25	
Chapin, Daniel	Transportation	4 50	
C. B. & Q. Ry	Freight and transportation	19 37	348 16
Chicago Fire Apparatus Co	Fire apparatus		663 35
Chalmers, Henry J	Entertainment		20 00
Chapell, J. A	Books		4 00
Claus, J. F., Tea Co	Coffee and tea	1,176 90	708 50
Clow, James B. & Sons	Pipe and fittings	2,080 44	177 55
Cloak Mfg Co., The	Tobacco	32 55	195 55
Claywell, J. T	Sundries	15 52	
Clampett, L. H	Expenses		10 40
Clark, Troy C	Transportation		6 21
Clark, R. T	Canned goods		69 20
Correor, Jos	Oats		36 05
Cohen, Jacob	Hauling	25 50	4 45
Columbia Mfg. Co	Supplies, clothing, notions, etc	1,668 69	1,030 29
Coleman & Pierson	Architects	200 00	
Cochrane, T. H. & Co	Potatoes	439 36	
Cornell Bros	Condensed milk	36 47	
Conkling Chemical Co	Laundry supplies		155 22
Coleman, H. E	Cleaning carpets		6 36
Cruse, Jas	Reps. harness	4 00	
Craig, L. A	Balance salaries	180 00	
Crouch, E. L	Expenses, physician	12 40	9 61
Creamery Pkg. & Mfg. Co	Supplies		12 60
Crabtree, R. E	Hay		161 14
Day Rubber Co	Dispensary goods	11 18	20 09
Davis John R	Expenses trustee	77 40	38 10
Davey, John R	Groceries		74 18
Davis Co., John, The	Yeast	248 35	
Davis, A. R	..do	248 00	150 75
Day Co., The J. H	Bakery machinery		315 00
Davis, J. B	Watermelons	2 00	
Daily, Jno. B	Hay	48 30	
Davenport, Harley E	Transportation	3 50	
Daily, John	Hay		189 05
Decatur Coffin Co	Caskets	117 78	71 60
Dennison Mfg. Co	Labels		2 00
Detroit White Lead Works	Paint	5 39	
Dalrymple, Chas	Transportation		1 50
Dean, J. J	Mdse	24 00	
Dean Steam Pump Co	Machinery and repairs	2 60	175 00
Dearborn Drug & Chemical Co	Drugs and chemicals	44 84	
Diamond Soda Works	Caustic soda	129 94	
Dunlap, H. M		20 33	
Daying's, Geo. E. & Sons	Advertising	29 10	22 11
Duke, A. J			3 50
Doan, J. P	Fruit	83 92	24 36
Dunlap, A. B		474 11	

Statement of Expenditures—Continued.

Name of Firm or Individual.	Classification of Articles Purchased or Service Rendered.	Year ending June 30, 1905.	Year ending June 30, 1906.
Durand & Kasper Co	Groceries	$ 36 22	$ 75 37
Duckels, Neil S	Clothing	181 50	.....
Eagle Lye Works	Lye caustic soda	15 00	130 50
Eckels & Jaeger	Barber supplies	59 35	25 00
Ehnie, W. S. & Bro	Fruits, candy, etc	429 76	584 22
Ehrich, J	Produce	.....	7 13
Elliott, A. R., Pub. Co	Subscription	5 00	.....
English, Herbert	Watermelons	.....	10 25
Ertel, Geo. & C	Incubator and reps	29 75	50
Electric Appliance Co	Electrical supplies	.....	121 45
Erie City Iron Works	New boilers and improving boilers	.....	9 026 00
Evans, W. E. & Co	Tallow, etc	74 44	88 50
Ewing Merkle Electric Co	Supplies	3 75	.....
Fairbanks, Morse & Co	Scales	.....	22 80
Ferguson, B. F	Eggs	.....	1 87
Fitzsimmons & Kreider	Flour and feed	11,002 37	10 844 99
Field, Marshall & Co	Dry goods	369 50	847 77
Fish, A. J. & Co	Castings	.....	14 35
Fitch, M. R	Groceries	247 66	132 04
Fischer, Carl	Repairs	5 57	.....
Finch, J. W	Apples	.....	6 74
Flynn, Jerry	Poultry	.....	26 28
Forepaugh & Sells Bros	Tickets	27 00	.....
Fort Wayne Electric Works	Reps	.....	9 44
Fox River Butter Co., The	Butter	22 32	120 96
Fartado, Robt	Returning patient	.....	3 00
Friedman Manfg. Co	Butterine	580 32	1,171 75
Frederick, H. N. & Sons	Repairs	10 00	1 50
Frigid Fluid Co	Embalming fluid	35 40	18 00
Frank's Dry Goods Store	Dry goods	251 87	166 65
Franklin Creamery Co	Butter	33 25	19 39
Frankenburg, C. V	Supplies	.....	13 50
Fuller & Fuller	Drugs	.....	354 31
Garlock Pkg. Co., The	Packing	72 59	74 40
Garden & Vasconcellos	Stone work	.....	123 10
Garland, F. J. & Co	Clothing	246 75	.....
Gay, Geo. S	Hardware	1,134 96	555 78
Gates, R A. & Son	Coal	14,615 92	2,468 51
Galbraith Furniture Co	Furniture	.....	54 00
Gavin, Thos	Refund	20 61	.....
General Incandescent Arc Lt. Co.	Electrical supplies	56 31	.....
Gerrard, C. L	Water melons	5 28	.....
Gebert, A. J	Cigars	.....	3 00
Gill Soap Co	Soap	176 50	.....
Gibson Soap Co	..do	.....	18 00
Gillham, W. W	Undertaker	68 50	465 00
Goltra, J. C	Produce	254 87	.....
Gray, S. B	Machinery repairs	15 91	.....
Grady, W. R. Co	Supplies	1 32	.....
Greene & Bingham	Canned goods	437 50	.....
Grimes, S	Apples	.....	18 90
Halse, Gustave	Brooms	36 00	24 00
Hall, J. W & Sons	Machinery and vehicles	198 16	133 57
Hawley Down Draft Furnace Co.	Reps	7 20	.....
Hall, D. H. & Son	Feed	6 00	.....
Hatch's Drug Store	Drugs	49 37	63 90
Harris, Sam'l & Co	Knives	53	12 92
Haley, John	Apples	28 12	.....
Harney, Geo. H	Repairs harness	10 00	8 85
Haskman & Wallen	Supplies	3 50	.....
Havana Fishing Co	Fish	42 50	.....
Hawk, John	Apple butter	.....	15 95
Heinl, Jos. & Sons	Nursery stock and plants	351 25	106 45
Heinl, Ed	Repairs clocks and glasses	7 50	15 00
Henry, C. E	Cows	.....	1,690 00
Henderson & Depew	Printing	37 50	.....
Henneghan, James	Feed	68 55	963 52
Herman, J	Millinery goods	313 28	181 75
Henderson, B. S	Apples	.....	58 93
Hildreth, M. L	Fruit trees	606 10	234 70
Hillerby, Vickery & Brady	Shoes	.....	3 00
Hopper, Harry	Blacksmithing	94 95	33 50
Hoffman Bros	Supplies	606 78	55 93
Hockenhull, R	Drugs	128 56	.....
Howard, E. Howard Watch Co	Detectors, dials	.....	9 60

Statement of Expenditures—Continued.

Name of Firm or Individual.	Classification of Articles Purchased or Service Rendered.	Year ending June 30, 1905.	Year ending June 30, 1906.
Hopper & Son	Shoes	$ 7 05	$ 20 95
Horlick's Food Co	Malted milk, etc	39 60	.....
Hooker, H. M. Co	Repairs art glass	.....	5 50
Hoffman, Otto	Cement walks	647 64	1,225 15
Hoffheimer & Co	Soap	83 73	.....
Hoffman, Harry	Holly	11 50	.....
Howe Scale Co	Time and expense expert repairs scale	.....	41 22
Humphrey, J. F. & Co	Provisions	192 23	140 13
Husk, August	Cutting oats	13 75	.....
Hurley, Amby	Returning patient	2 25	.....
Hubbs, Lewis & Beggs	Oats	291 78	.....
Huffaker, Mrs. F. M	Chickens	.....	3 45
Hutchinson, D. J. & Co	Lead and paints	.....	207 07
Huguelet Coffee Co	Coffee	.....	136 00
Hyatt, Thomas	Honey	10 20	.....
Irlam, Chas. D	Poultry and produce	1,834 45	1,192 57
Illinois State Journal	Subscription, two years	.....	12 05
Illinois State Register	Subscription	5 00	6 25
Illinois School for Blind	Milk and brooms	316 45	314 15
Illinois Asylum for F. M. C	Brushes	.....	45 00
Illinois Telephone Co	Service and tolls	57 10	51 05
Illinois School for the Deaf	Milk	.....	132 80
Illinois State Penitentiary	Clothing and supplies	1,973 33	3,121 55
Illinois State Reformatory	Printing and blank books	63 95	235 13
Irwin Paper Co	Stationery	.....	41 92
Illinois Steel Bridge Co	Structural iron	.....	90 10
Illinois News Co	Paper	.....	75
Jacksonville Gas Lt. and Coke Co	Gas	1,466 05	821 00
Jackson, Jesse W	Supplies	.....	50 00
Jackson, W. H	Repairing and tuning pianos	.....	51 00
Jacksonville Journal Co	Advertising, etc., and subscription	179 90	24 65
Jacksonville St. Ry. and Lt. Co	Gas	27 35	.....
Jacksonville Pkg. and Meat Co	Meats, lard, etc	11,367 64	10,359 36
Jameson, John R	Blacksmithing and shoeing	81 50	.....
James, C. L	Clover hay	412 92	.....
Jaques Mfg. Co	Insect powder	12 25	.....
Jacksonville Tribune	Subscription	3 00	.....
Jacksonville Brick Works	Brick	85 28	.....
Jacksonville Stove and Fdy. Co	Castings	12 00	.....
Jacksonville Ry. and Light Co	Gas	.....	666 40
Jenkinson, W. A. Co	Groceries and supplies	1,927 94	919 30
Jeffries-Johnson Music Co	Music	5 00	.....
Jeffries, C. C	Orchestra for amusements	.....	488 00
Johnson & Johnson	Drugs	49 10	5 70
Johns, H. W. Manville Co	Machinery	286 80	90 14
Jones, Andrew	Brooms	11 25	.....
Johnson & Hackett	Hardware and furniture	45 05	221 50
Jobst, Bethard & Co	Groceries and supplies	1,502 01	4,826 54
Johnson, Geo. T. Co	Toilet paper	212 18	198 37
Johnson, J. Bart, manager	Music	15 00	.....
Joyce, John C	Cutting oats	.....	13 50
Kellogg Bros	Casting and repairs machinery	13 70	140 90
Kespohl & Mohrenstecher Co	Linen	30 19	.....
Kennedy, John	Returning patient	2 00	.....
Keener, W. T. & Co	Books	38 00	.....
Kelly, Maus & Co	Rubber goods	5 91	16 60
Kelly, George	Transportation	1 90	.....
Keufer & Esser Co	Repairs	.....	4 30
Kirk, James S. & Co	Soap	207 03	.....
Kingsley, J. E	Corn	72 00	.....
Kling Bros. & Co	Duck coats	.....	36 01
Knollenberg, Chas. R	Tobacco	78 75	7 00
Kreider, E. C., P. M	Postage stamps	499 20	146 00
Krueger, Louise	Map	98	.....
Kuechler, W. C	Dispensary supplies	168 32	.....
Lambert, E. C. & Co	Groceries	76 18	82 80
Lacrosse Lumber Co	Lumber	20 62	.....
Landers, Keefe & Co	Fittings	1 25	9 00
Landau Grocery Co	Groceries	.....	10 00
Leck, Watson	Meat, groceries and vegetables	6 42	41 78
Ledferd, F. L	Stationery	23 58	76 35
Leck, Andrew	Meat	6 47	3 28
Lester, John	Transportation (patient)	2 00	.....
Leader Laundry Co	Laundry supplies	25 32	.....

Statement of Expenditures—Continued.

Name of firm or individual.	Classification of articles purchased or service rendered.	Year ending June 30, 1905.	Year ending June 30, 1906.
Lee, E. A.	Hay		$ 100 00
Library bureau	Subscriptions	$ 65 94	37 25
Lindsey, Oliver	Detaining fugitive	5 00	
Loomis, L. W	Food supplies	298 80	33 00
Lockman, Mrs. David	Turkeys	57 20	53 82
Long, Luther	Transportation	5 00	
Long, J. M	Provisions		199 08
Lusky Payne & Co., White & Coolidge	Sundry articles	13 05	18 86
Lucas, A. & Sons	Iron stairs, etc	5,384 00	
Lutes, W. H. Co	Laundry machinery	1,058 07	34 88
Mathews, Geo. E	Plumbing, pipe and fittings	1,653 49	609 52
Marsh, J. A	Apples	19 85	
Mallen, John J	Decorating		34 00
Martin, G. W	Apples	19 00	
Mallary Bros	Entertainments	35 00	
Manz J. Engraving Co	Engraving	15 30	
Marsh, H	Apples		8 37
Masury, John M. & Son	Paints		25 61
Mahoney, Fred	Baker		10 80
Menke, F. W	Expenses of trustee	10 78	
Mexican Amole Soap Co	Soap	30 00	9 80
Meinecke & Co	Dispensary goods	22 74	
Mexican Disinfectant Co	Disinfectants	4 00	
Mitchell, P. R. & Co	Dispensary goods	434 94	44 60
Miner, Henry	Expenses of trustee	20 85	37 22
Miller, Bell	Produce	17 40	
Mitchell, Joseph	Return fugitive	7 02	
Moore Produce Co	Produce, vegetables, etc	710 01	1,603 58
Mosely, Cupid	Blacksmithing and shoeing	60 15	20 00
Moore Rug Co	Rugs, Weaving, etc	53 95	100 40
Moss, Louisa	Eggs	5 20	
Morris & Co	Poultry and eggs	282 65	336 72
Montgomery & Deppe	Dry goods	142 27	683 63
Morgan, John A	Sweet potatoes	7 70	
Mohr, John & Sons	Repairs boiler	645 12	
Morley Drug Co	Dispensary supplies		31 69
Mueller, Platt & Wheeland Co	Provisions		723 05
Mulford, H. K. & Co	Vaccine virus		75 00
Myers Bros. & Co	Supplies		63 00
McConnell & Co., D. H	Knives, forks, spoons	170 38	149 75
McDonnell, Henry & Co	Coffins	502 00	127 00
McCarthy, D. J	Clover hay		8 11
McCarthy, J. L	Feed	50 26	
McDougall & Hall	Blacksmithing	14 75	21 10
McHase, Chas. W	Castings, pipe fittings, etc		1,169 76
MacVeagh, Franklin & Co	Groceries	3,399 35	2,791 79
McNeil & Higgins	..do	161 12	432 42
McMillen, John	Cash and fare to Springfield		5 00
National Thermometer Co	Clinical thermometers	16 00	
National Ammonia Co., The	Ice plant supplies	103 65	
National Tea Co	Coffee and tea	385 95	64 35
National Macaroni Co	Food supplies		41 77
N. Y. Belting and Packing Co	Belts, packing, etc	270 18	202 50
Northern Ohio Blanket Mills	Blankets	750 00	330 00
Oakford & Fahnstock	Groceries	1,835 10	613 93
Obermeyer, J. A	Dispensary goods		64 85
Off, Chas. J	Groceries	61 25	
Ogara, King & Co	Coal	438 67	
O'Keefe, I. M	Sweet potatoes	170 00	232 90
Olroyd, W. J	Expenses	7 90	32 80
Oliver, C. J	Return fugitive	8 00	
Orr & Lockett, H. Ware & Co	Hardware	118 33	180 05
Osborne D. W	Fish	423 50	
Osceola, Null & Elevator Co	Potatoes		979 95
Overby, Frank	Expenses, patient going home	3 45	
Owings, David	Returning patient		12 00
Pantagraph Prtg. and Sta. Co	Blank books	264 50	41 33
Pacific Express Co	Freight	7 65	13 92
Palisade Mfg. Co	Dispensary goods		10 80
Parks, George	Baling straw		14 15
Perry, C. R	Melons		18 65
Peoria Stone and Marble Works	Tile floors	24 75	46 00
Pearse Millinery Co	Supplies		1 50
Phelps & Osborne	Dry goods	3,377 66	2,559 47

Statement of Expenditures—Continued.

Name of Firm or Individual.	Classification of Articles Purchased or Service Rendered.	Year ending June 30, 1905.	Year ending June 30, 1906.
Phillips, Chas. H. Chemical Co.	Drugs	$ 46 20	
Pick, Richard Mfg. Co.	Upholstering goods	60 00	
Postal Telegraph Co.	Messages	2 85	$ 2 24
Putnam's, G. P. Sons	Text books	100 00	
Putnam & Co., W. G.	Books		15 00
Pyatt, Eugene D.	Tobacco	156 74	13 30
Quaker City Rubber Co.	Rubber goods	10 11	
Quincy Daily Whig	Subscription	3 20	
Rapp, M.	Harness and repairs	43 50	33 55
Rawlings, I. Clothing Co.	Clothing	66 00	
Rayhill, J. H., Jr. & Co.	Queensware	144 90	130 73
Ransdall, W. L.	Stationery		25 60
Reid, Murdock & Co.	Groceries	255 10	348 53
Reid, Henderson & Co.	Coffee		873 35
Reeve, John J., P. M.	Postage stamps and envelopes		146 00
Riley, Wm. H.	Transportation of patient		3 25
Ridder, J.	Apples		38 90
Rogerson, Geo. S.	Coal		5,081 07
Robinson & Sons, W. D.	Mason work		12 50
Rottger, J. Fred	Coffins	293 50	
Rowe, W. H.	Seed corn	6 75	
Rogers & Neher	Repairing typewriter	7 50	
Rockwell, Barnes & Co.	White paper	20 75	3 75
Ross, G. W.	Ex-trustee	78 05	84 67
Russell, J. S. & G. S.	Lumber	81 70	
Rumsey & Seikmeier	Repairs steam gauge	7 35	34 70
Russell & Lyon	Repairs	11 75	
Salaries and wages		89,894 75	87,493 66
Sargent's drug store	Dispensary goods		10 93
Sargent, E. H. & Co.		63 64	
Scott, Dr. Chas. E.	Veterinary services	40 00	26 50
Schneider, Ed.	Watermelons	12 00	
Scott Valve Co.	Valves	155 70	
Schram, Dennis	Glasses and repairs	8 00	7 00
Schultze, W. C.	Subscriptions	17 00	
Scott, T. S.	Entertainments	25 00	37 50
Schaffer market	Meat	23 23	
Scott John	Molasses		35 42
Sharpe & Smith	Surgical Instruments	33 19	64 08
Seabury & Johnson	Dispensary goods	32 85	
Seeberger & Bro.	Clothing	497 50	
Seligman Bros.	Groceries	249 86	43 35
Seymour, J. W.	Oats	19 30	
Shanahan, B. F.	Straw		4 50
Sharpe, F. L.	Paint	59 80	
Sharpe & Dohme	Drugs	19 96	207 41
Shanahan, J. M.	Straw		5 00
Sherwin & Williams Co., The	Paint		112 17
Shields Mfg. Co., Wm.	Caustic Soda	26 81	
Shultz Belting Co.	Belt		3 75
Schoedsack, E. A.	Dyeing		4 00
Singer Mfg. Co.	Needles, repairs, etc.	11 65	2 85
Sieber, G. A.	Supplies	1 75	11 57
Silkman, Chas. A.	Rubber sheeting		147 76
Skinner, G. V.	Blacksmithing	68 25	34 00
Slemmons, W. I.	Collection (commission)	10 10	
Smith, C. H.	Music	6 65	40
Smith, H. L. & B. W.	Hardware	75 42	54 26
Smith, Wallace Shoe Co.	Shoes	315 57	
Smith, F. P. Wire & Iron Works	Iron fence	224 07	2,216 75
Smith, Robt.	Meat	9 00	
Smith & Fernandes	Cement work	1,560 80	1,774 74
Smith, Wm. J.	Melons	6 30	
Smith, Daniel			122 40
Smerley & Taylor	Groceries and produce		400 90
Sorrells, Edgar	Threshing oats		18 12
Southern Illinois Penitentiary	Clothing		5,624 06
Sprague Warner & Co.	Groceries	848 14	923 80
Spool Cotton Co., The	Thread	216 21	132 73
Speer Carbon Co.	Carbons	9 90	
Sperry, J. W.	Dentistry	2 50	
Spot Cash Market	Meats and groceries		154 01
Strawn, Ferdinand	Corn	59 60	

Statement of Expenditures—Continued.

Name of Firm or Individual.	Classification of articles purchased or service rendered.	Year ending June 30, 1905.	Year ending June 30, 1906.
Stacy, Herbert & Co	Groceries	$ 260 77	
Stacy, J. L	Returning fugitive patient		$ 5 00
Stevenson, H. S	Seed corn		5 00
Standard Oil Co	Oil and turpentine	195 77	138 44
Strawn, F. L	Corn	47 65	
Stephens, John	Watermelons	3 25	
Stout, Wm	Baling straw	10 00	
St. Louis News Co	Subscriptions for magazines	237 45	
Stubblefield, F. A	Expenses transportation (patients)	2 90	
Steel Basket Co., The	Baskets	7 00	
Staples, S. H	Patient going home	3 00	
Stanley, G. I. Electric Mfg. Co	Supplies		58 19
Stratton Mfg. Co	Bone cutter		10 80
Stein, Hirsch & Co	Starch		32 95
Sutliff & Case Co	Drugs	37 22	45 95
Sullivan, Dan	Returning fugitive	9 07	
Swift & Co	Meats	2,636 25	3,074 67
Swisher, The R. D. Mfg. Co	Rubber stamp	25	
Tendick, Wm	Brick	56 00	
Teasdale, J. W. & Co	Dried fruits		781 25
Thomas, W. H. & Co	Hospital supplies	917 50	461 00
The Hawley Down Draft Furn. Co.	Repairs	7 20	
The Duck Brand Co	Rubber blankets	391 50	
Terrell, George	Watermelons		7 12
Thurber, W. S	Pictures and frames	250 00	
Thurston, B. F. Silver Polish Co.	Polish	3 00	
The Improved Disinfectant Co	Disinfectants		83 91
Tolman, John A. & Co	Groceries	516 90	7 57
Tomlinson & Babb	Clothing	366 50	
Tornado Mfg. Co	Disinfectant	34 80	
Tomlinson, Jos., postmaster	Postage stamps		250 81
Troy Laundry Machine Co	Repairs	4 56	50 08
Trahey, Jas	Returning fugitive		2 00
Trebble, Chas. E	..do	4 00	
Tucker, Alexander	Entertainment		15 00
United States Express Co	Freight	36 57	35 44
Union Wire Mattress Co	Mattresses		90 00
Vaughn, J. C	Garden and flower seeds		96 98
Valvoline Oil Co	Oils	37 87	
Vancamp Hardware Co	Hardware	36 72	
Vasconcellas & Son	Contract work		3,633 65
Vickery & Merrigan	Confections	47 15	15 65
Viscosity Oil Co	Oil		52 71
Voorhees, Wm	Straw	12 40	
Wabash Ry. Co	Freight and transportation	380 64	216 24
Waddell, F. J. & Co	Dry goods	1,834 85	1,074 65
Walton & Co	Coal	2,244 79	7,180 57
Watson, Isaac	Returning fugitive		5 00
Walton, J. W	Coal	11 24	
Walsh, Boyle & Co	Groceries	136 90	365 23
Wallace Great Shows	Tickets	23 50	
Waltke & Co., Wm	Laundry supplies	179 52	
Wayman, N. J	Melons	13 57	
Watson, Walter J	Negatives and photos		38 00
Wadhams Oil Co	Oil		28 54
Walters, Jos	Labor, man and team		60 59
Western Union Telegraph Co	Messages	90 19	148 14
Western Electric Co	Electrical supplies	395 74	52 16
Western Kiley Steam Spty. Co	Repairs		14 85
Western Bank Note Co	Printing	19 00	19 00
Western Electrical Supply Co	Electrical repairs		12 00
Wesco Supply Co., The	Electrical supplies	112 50	47 50
West Disinfecting Co	Disinfecting goods	116 81	51 94
Westinghouse Machine Co., The	Machinery		2,648 86
Whitmer, Ed	Brick	40 00	
White, J. C	Fruits	53 70	76 68
Wharton, A	Transportation and expenses	6 40	2 50
Whalen, James	One cow	50 00	
Whitelaw Bros	Caustic soda	380 00	63 20
White, J. W	Fruits, etc	2 80	
Whitney-White Co., The	Repairs	70	
Wharton, Mena	Chickens	5 76	
Wheeler, Myrtle	Transportation		2 50

ANNEX.

Statement of Expenditures—Concluded.

Name of Firm or Individual.	Classification of articles purchased or service rendered.	Year ending June 30, 1905.	Year ending June 30, 1906.
Williamson, J. B	Groceries	$ 25 33	.....
Williamson, L. B	Muriatic acid	4 72	.....
Wyckoff, Seamans & Benedict	Typewriter supplies	67 75	.....
Williams, C. M	Blackberries	12 50	.....
Wylder, Sylvester	Returning fugitive	5 00	.....
Wilson, John R	Apples	9 45	.....
Worfolk, I. E	Clothing	104 50	.....
Worrell Mfg. Co	Disinfectant	112 50	$212 00
Woods, J. W	Horse	225 00	.....
Woodman, U. G	Yeast	.....	168 80
Wright Stock Food Co	Stock food	.....	25 97
Yawman, Erbe	White copy paper and cards	14 34	6 00
Yale-Towne Co	Locks	10 16	.....
Young, J. A	Apples and berries	49 32	.....
Young, Jos	Blackberries	.....	21 00
Young, J. B	Repairs	.....	2 50

CONSOLIDATED PAY ROLL.

Of the Illinois Central Hospital for the Insane, showing the salaries and wages of each officer and employe on account of all funds for the two years ending June 30, 1906.

Name	Position.	Term of Service.			Year ending June 30, 1905.	Year ending June 30, 1906.
		Mos.	Days	Hrs.		
H. B. Carriel	Superintendent	24			$ 3,500 04	$ 3,500 04
E. L. Crouch	Asst. Physician	22	18		1,500 00	1,325 00
L. H. Clampitt	..do	16	7		1,500 00	529 17
C. E. Cole	..do	1			125 00	
H. A. Potts	..do	23			1,324 99	1,500 00
E. E. Peters	..do	2	20		333 33	
F. A. Stublefield	..do	21	10		1,216 67	1,500 00
H. G. Hardt	..do	1	17			195 83
E. F. Leonard	..do	8				995 83
H. B. Samuel	Clerks	17			1,200 00	500 00
L. A. Resor	Matron	11			440 00	
Lydia E. Thompson	..do	5			40 00	160 00
Elvira Graeff	..do	8				320 00
Anna C. Dickson	..do	24			500 00	500 00
H. S. Moore	Bookkeeper	18	3		1,100 00	586 55
W. P. Bishop	..do	8				785 00
L. A. Craig	Asst. Bookkeeper	2	5		130 00	
G. W. Miner	..do	16	24½		520 00	216 75
F. DeWolfe	..do	8				360 00
Harry J. Davidson	Storekeeper	16			720 00	240 00
R. H. Taggert	..do	7	27			394 00
Geo. Stacy	Druggist	15	21		720 00	227 00
Roy Scott	Record Clerk	22			500 00	600 00
Emy J. Hand	Stenographer	2	15		125 00	
Abigail Lusk	..do	12	8		514 00	102 00
Lucy M. Ball	..do		22		20 00	24 00
Edith Weimer	..do	9	27			475 00
Wm. Wilkinson	Engineer	24			1,300 00	1,300 00
H. D. Taylor	Machinest	6			450 00	
Albert Siebert	..do	18			432 50	900 00
Wm. O'Malley	Druggist	7	20½			384 16
Sol Swanson	Electrician	24			720 00	720 00
Chas, Thomason	Farmer	15	10		900 00	250 00
E. D. Jackson	Asst. Farmer	24			413 25	420 00
Geo. Wilson	Gardner	24			420 00	420 00
J. E. Young	Florist	24			780 00	780 00
A. Whorton	Dairyman	24			480 00	480 00
John Bell	Baker	16	1		660 00	222 00
Hiram Huff	..do		6		14 00	
J. Warren	..do	4				180 00
G. W. Aaron	..do	4				173 90
Jas. Hopper	Meat Cutter	16			580 00	200 00
Frank Schafer			11		16 50	
Samuel Harris	Night watchman, outside	24			540 00	540 00
Emil Peterson	Hostler	24			420 00	420 00
B. C. Lair	Porter, main	14	13		300 00	60 83
Oren A. Waters	..do	3	3		61 65	
Geo. L. Riggs	..do	16	15		170 00	214 00
Frank Waltman	..do. Annex	20			300 00	197 50
J. B. Macks	..do	1			30 00	
L. B. Turner	..do	22	12		352 00	292 00

Consolidated Payrolls—Continued.

Name.	Position.	Term of Service.			Year ending June 30, 1905.	Year ending June 30, 1906.
		Mos.	Days	Hrs.		
Margaret A. Bryne	Nurse	1	24	.....	$ 90 00	.....
Dan Blanb	Butcher	8	.....	.....	.....	$ 351 67
W. D. Richards	Porter	12	.....	.....	.....	319 30
O. C. Bong	Supervisor	12	.....	.....	.....	503 00
L. F. Black	..do	13	13	.....	540 00	64 50
W. J. Olroyd	..do	24	.....	.....	420 00	420 00
Emma Dodgson	Supervisoress	9	.....	.....	225 00	.....
Bertha Ryman	..do	5	.....	.....	25 00	100 00
Kathrine Ballowe	..do	5	.....	.....	125 00	.....
Addie Burton	..do	2	28	.....	73 33	.....
Anna M. Ward	..do	24	.....	.....	300 00	300 00
Alice Dear	Usher	24	.....	.....	270 00	270 00
Mary Sites	Attendant	2	10	.....	40 67	.....
Josie McCullom	..do	2	.....	.....	44 00	.....
Mary Thomas	..do	5	2	4	95 75	.....
Stella Patten	..do	5	17	.....	104 77	.....
Pearl Taylor	..do	16	12	.....	224 47	86 13
Carrie M. Bauman	..do	16	28	.....	220 00	91 80
Nellie Clifford	..do	3	6	.....	57 60	.....
Rose Fitzpatrick	..do	24	.....	.....	228 00	233 00
Mary Summers	..do	7	23	.....	146 57	.....
S. F. Kirkpatrick	..do	.....	3	.....	2 00	.....
Nora Harris	..do	24	.....	.....	212 00	221 00
Lotta Held	..do	1	22	.....	26 13	.....
Laura Butler	..do	1	24	.....	32 40	.....
Kathrine Sinner	..do	7	16	4	147 00	.....
Stella Garey	..do	7	27	.....	111 47	.....
Edith Garey	..do	6	8	4	94 25	.....
Clara B. Hall	..do	9	1	.....	168 60	.....
Myrtle Waller	..do	1	11	.....	.....	23 75
Lucille Hoag	..do	1	21	2	30 87	.....
Maude Ferrell	..do	8	.....	.....	140 50	.....
Bertha Ryman	..do	11	.....	.....	227 00	.....
Anna New	..do	1	17	4	153 87	.....
Nannie Smith	..do	2	14	.....	46 87	.....
Elizabeth Helliwell	..do	12	9	.....	220 00	251 30
Easther Burnett	..do	.....	9	4	21 07	18 00
Alice Reese	..do	9	16	.....	190 66	.....
Mary Dorland	..do	1	12	.....	22 40	.....
Alma Kent	..do	9	15	.....	25 07	145 07
Belle Patton	..do	8	17	.....	165 33	.....
Mattie Egnew	..do	6	16	.....	109 53	.....
Jessie Haigh	..do	1	19	4	18 93	7 20
Louise Brewer	..do	3	21	.....	56 64	.....
Ora M. Auglen	..do	16	.....	.....	228 00	76 00
Nellie Edwards	..do	4	18	.....	74 35	.....
Elizabeth H. Read	..do	9	28	4	190 29	.....
Bertha Dodd	..do	18	5½	.....	109 93	235 00
Minnie Elmore	..do	1	26	.....	35 45	.....
Lizzie Gormley	..do	11	12	.....	107 27	83 77
Veronica McEntee	..do	23	3½	.....	221 00	264 00
Charlotte Lair	..do	7	7	.....	22 13	112 33
Nora Burns	..do	1	10	4	22 67	.....
Edith Bartlett	..do	4	14	4	85 50	.....
Beckie Ingram	..do	5	3	4	97 73	.....
Myrtle Baker	..do	16	.....	.....	74 67	227 67
Olive Butler	..do	10	4	.....	185 00	.....
Lydia Thompson	..do	2	11	4	57 67	.....
Jennie E. Fisher	..do	24	.....	.....	212 00	223 00
Rosa Choat	..do	6	.....	.....	68 00	43 70
Hannah Haigh	..do	22	12	.....	238 00	264 00
Stella Tice	..do	4	22	4	99 00	67 20
Rose Ankrum	..do	2	.....	.....	32 00	.....
Ora Garrison	..do	8	11	.....	43 87	132 00
Elizabeth Casey	..do	4	22	.....	80 23	.....
Mamie Hammonds	..do	3	20	4	58 93	.....
Effie Highfill	..do	2	15	.....	48 00	.....
Delilah Osterhout	..do	15	11	.....	151 60	159 87
Nellie McCoy	..do	2	7	.....	38 20	.....
Anna J. Walker	..do	3	3½	.....	34 60	22 93
Marie Zorn	..do	9	28	4	178 20	.....
Mercedes Stanley	..do	2	25	4	45 60	.....
Maude Shaffer	..do	21	.....	.....	164 53	216 00

Consolidated Payroll—Continued.

Name.	Position.	Term of Service.			Year ending June 30, 1905.	Year ending June 30, 1906.
		Mos.	Days	Hrs.		
Della Shields	Attendant	8	.....	.....	$136 30	$ 22 00
Ada Morgan	..do	22	26½	.....	221 03	264 00
Alma Peters	..do	10	22	.....	187 40	1 67
Hattie Lucas	..do	.....	26	.....	13 87	.....
Gladys Keemle	..do	11	.....	.....	192 44	15 20
Florence Paim	..do	21	.....	.....	172 00	228 00
Agnes Garvin	..do	21	14	4	196 80	252 28
Rosamond Golden	..do	1	28	.....	28 00	.....
Stella Young	..do	13	7	.....	173 14	.....
Della Chapman	..do	6	3	.....	99 80	.....
Lizzie Dunbar	..do	.....	4	.....	2 12	.....
Daisy E. Sullivan	..do	4	23	4	78 32	.....
Nellie Anthony	..do	10	5	.....	149 86	43 07
Maude M. Harvey	..do	21	.....	.....	147 13	227 87
Dorothy Conrod	..do	7	7	.....	122 73	22 00
Lottie Evans	..do	17	28	.....	100 40	243 00
Mable Shearer	..do	.....	24	.....	12 80	.....
Myrtle Kent	..do	7	22	.....	12 80	118 07
Edna Lowenstein	..do	2	21	4	42 22	.....
Zelma L. Black	..do	2	8	4	33 33	.....
Mantie Williams	..do	5	.....	.....	95 00	.....
Sallie Shirley	..do	13	22	.....	34 40	219 05
Cora Boruff	..do	2	7	4	44 30	.....
Mary C. Benson	..do	7	7	.....	122 43	.....
Zorah Phillipps	..do	3	7	.....	61 43	.....
Mrs. A. M. Waterman	..do	.....	7	.....	3 72	.....
Emma Foehr	..do	22	15	.....	217 33	221 77
Lela Henley	..do	8	23	.....	30 63	117 50
Lydia Burkey	..do	6	28	.....	131 42	.....
Cora Ledferd	..do	1	6	4	24 65	.....
Cora Bradley	..do	17	24	.....	189 80	150 67
Bertha Williams	..do	1	15	.....	27 03	.....
Gertrude Miles	..do	12	8	.....	16 00	201 13
Lillie Wyatt	..do	24	8	.....	257 76	240 29
Birdie Williams	..do	11	20	4	203 52	13 40
Abbie Cronin	..do	18	.....	.....	218 00	126 67
Bina Robertson	..do	1	6	.....	19 20	.....
Mary E. Murray	..do	12	7½	.....	262 00	5 50
Myma Smith	..do	23	23	.....	234 67	264 00
Maude Moulton	..do	20	16	.....	127 73	239 70
Edna A. Saffer	..do	1	7	.....	19 73	.....
Harriet Whiteman	..do	2	20	.....	42 67	.....
Maggie Miller	..do	12	.....	.....	241 07	.....
Olive Gordon	..do	21	20	.....	174 23	257 62
Margaret Haley	..do	.....	15	.....	7 75	.....
Georgia Dodgson	..do	6	.....	.....	130 00	.....
Ida B. Ross	..do	9	23	.....	182 20	.....
Ella Shannon	..do	23	9	4	209 40	216 00
Tillie McEntee	..do	23	23	.....	246 43	228 00
Mary McAfee	..do	1	7	.....	22 20	.....
Nellie Cox	..do	9	29	.....	173 60	.....
Martha Golden	..do	10	19	.....	201 03	.....
Eliza Clampit	..do	8	12	.....	140 70	.....
Lizzie Spaulding	..do	1	8	4	20 53	.....
Mary E. Wilson	..do	10	.....	.....	184 13	.....
Florence Perrine	..do	5	25	.....	95 78	.....
Minnie Simons	..do	12	.....	.....	157 34	263 74
Bessie Williams	..do	12	.....	.....	6 80	.....
Marie Myers	..do	15	20	.....	65 53	211 57
Gertrude Chism	..do	19	29	.....	142 30	257 95
Susie Gordon	..do	16	23	.....	134 21	170 37
Harriet Murfield	..do	14	23	.....	95 27	180 71
Mary Crum	..do	8	22	.....	147 07	.....
Lida Davis	..do	.....	12	4	6 67	.....
Myrtle Barnes	..do	.....	21	4	11 47	.....
Alice Hoos	..do	3	9	.....	72 60	.....
Clara Parks	..do	8	.....	.....	17 33	164 83
Cora Denbow	..do	13	14	4	7 20	.....
Edna Flick	..do	1	7	4	.....	19 92
Lena Miller	..do	.....	17	.....	.....	9 07
Catharine McHale	..do	1	22	.....	.....	27 35
Cora Sifford	..do	1	15	.....	.....	22 86
Florence Wyatt	..do	.....	25	4	.....	13 60

Consolidated Payroll—Continued.

Name.	Position.	Term of Service.			Year ending June 30, 1905.	Year ending June 30, 1906.
		Mos.	Days	Hrs.		
Effie M. Orr	Attendant	11	14			$216 89
Cora Harris	..do	1	15			23 42
Maytie Crawford	..do	5	5			88 67
Helen Reed	..do	1				19 00
Florence Baker	..do	1	10			21 33
Mamie Kline	..do		24			12 80
Kathrine Lewis	..do		10			5 33
Ellen Brown	..do	4				71 40
Kathrine Graham	..do	2	27			46 94
Mollie G. Emerson	..do	4	17	4		83 00
Ola Tateman	..do	5	22			97 93
Ethel Austin	..do	4	6			67 20
Della Chalfant	..do		28			14 93
Minnie C. Arenz	..do	3	25			62 90
Myrtle Hedges	..do	5	12	4		88 20
Minnie Livingston	..do	3	17			58 53
Blanche Cooper	..do	2	1	4		32 80
Grace Verble	..do	3	28	4		64 66
Francis A. Gray	..do		5	4		2 92
Maude Eads	..do	11	14	4		208 53
Viola Tuley	..do	6	15			137 34
Dessie Laws	..do		9			4 80
Mollie Patterson	..do	11	1			197 33
Essie Emerson	..do		9	4		5 07
Flora Halterman	..do	11	2	4		213 33
Kathryn McEntee	..do	10	22			182 10
Maude Lawrence	..do	6				100 00
Grace Manning	..do	1	29			35 07
Myrtle Fyle	..do	2	2	4		48 26
Cora B. Hall	..do	2	25			45 32
Lucy Clanahan	..do	6	4	4		106 13
Magnolia Pulaski	..do	5	28	28		109 93
Grace Simmons	..do	5	4	4		86 40
Mary Sweeney	..do	4	3			63 20
Mae Williams	..do	10				162 00
Estelle Wilkins	..do	1				16 00
Daisy Biggerstaff	..do	1	3			17 60
Cora E. Johnson	..do	7	17	4		128 37
Pearl Wagstaff	..do	8	2	4		147 87
Bertha Fiegenbaum	..do	7	13	4		144 87
Della Good	..do	7	12			118 17
Christine Klingle	.do	1	7	4		20 00
Edna Ritter	..do	1	11	4		22 14
Nelia Gerstkemper	..do	7	1			152 53
Margaret Hoey	..do	5	19			110 07
Ethel May Getty	..do	3				52 97
Flora Linne	..do	2	18	4		41 17
Minnie Thaxton	..do	5	2	4		99 50
Alpha Travillion	..do	1	24			28 39
Deborah Hunter	..do	21				11 20
Katie Lavelle	..do	1	20			32 32
Pina Robinson	..do	1	19			26 13
Cora Bland	..do		13			7 20
Christa Hazel	..do	7	30			137 84
Mary Rexroat	..do	1	10	4		21 42
Stella Peel	..do	10	21			196 14
Jessie Cox	..do	9	26	4		168 13
Jessie Baines	..do	3	24	2		58 66
Minnie Knupp	..do	3	22	6		60 05
Maria Clark	..do	4	12			70 40
Julia E. Tripp	..do		4			2 13
Mabel E. Lemon	..do		5			2 67
Anna Steward	..do	2	22			43 73
Emma Ernest	..do	2	21			43 20
Bertha Hicks	.do	2	15			40 00
Bessie Robertson	..do		13			8 62
Essie Fernandez	..do	3	24			64 60
Anna Thompson	..do		7			3 73
Florence Everett	..do		11			8 07
Emma Watkins	..do	8	28			131 80
Virginia H. Crowl	..do		3	4		1 87
Ella Custer	..do		15	4		8 27
Myrtle Sullens	..do	8	29	4		149 72
Carrie Marks	..do	8	27			151 30

Consolidated Payroll—Continued.

Name.	Position.	Term of Service.			Year ending June 30, 1905.	Year ending June 30, 1906.
		Mos.	Days	Hrs.		
James Wallace	Attendant	2	20	4	$ 68 15	.....
L. A. Barnhart	..do	6	.....	.....	147 24	.....
Floyd Smith	..do	3	12	.....	82 00	.....
A. E. Grantham	..do	7	27	.....	210 20	.....
Oliver Hauwn	..do	.....	10	4	8 40	.....
H. C. Whitney	..do	3	5	.....	84 67	.....
J. Getty	..do	4	19	2	122 30	.....
G. E. White	..do	3	27	.....	95 33	.....
Homer Evans	..do	.....	18	.....	14 40	.....
W. S. Farlow	..do	4	15	4	88 00	$ 27 30
Ernie Edmands	..do	7	4	.....	36 40	147 40
C. Burns	..do	4	13	.....	92 00	27 00
C. Gary	..do	2	15	.....	42 00	29 00
E. A. Pope	..do	2	15	.....	45 80	14 40
S. W. Williams	..do	2	28	4	6 00	70 20
M. L. Davis	..do	1	27	4	11 20	34 80
E. P. Lurton	..do	1	8	4	6 80	23 20
J. McNeeley	..do	4	19	.....	59 20	53 17
J. Seguin	..do	16	12	.....	106 60	303 29
S. G. Withrow	..do	.....	1	.....	80	.....
Ira Staley	..do	.....	5	.....	4 00	.....
Lloyd Smith	..do	.....	14	4	11 60	.....
J. A. Shake	..do	.....	15	.....	12 00	.....
B. F. Patterson	..do	11	18	.....	98 00	212 89
H. J. Elkins	..do	24	.....	.....	330 00	342 00
J. H. Garrison	..do	8	27	.....	4 00	223 00
G. B. Greenler	..do	24	.....	.....	352 00	355 41
H. Wyle	..do	3	4	2	81 37	.....
E. Vanhying	..do	5	29	.....	152 27	.....
Jacob Lester	..do	16	.....	.....	102 00	351 00
L. Rebman	..do	6	25	4	184 73	.....
Edward Lumsden	..do	15	29	.....	96 20	317 00
Grey Wharton	..do	22	18	.....	327 00	307 66
Geo. Grace	..do	10	21	.....	17 60	226 16
W. J. Cavitt	..do	18	16	.....	159 80	321 00
M. Allen	..do	1	27	.....	45 60	.....
C. E. Grady	..do	11	29	.....	196 60	108 80
A. McGowan	..do	2	25	.....	68 00	.....
J. O. Hooker	..do	6	15	4	85 60	129 65
H. Faul	..do	24	.....	.....	330 00	360 00
E. H. Ritchey	..do	12	22	4	79 60	249 83
Chas. Kratz	..do	4	.....	.....	114 00	.....
Wm. Doyle	..do	2	15	.....	60 00	.....
C. R. Ross	..do	1	8	.....	30 40	.....
John Dingus	..do	2	18	4	62 80	.....
Chas. Taylor	..do	8	1	4	209 30	.....
Thomas Dean	..do	9	15	.....	255 70	.....
B. F. Cooley	..do	1	7	4	37 50	.....
C. C. Swales	..do	2	3	.....	260 60	.....
J. A. Bozarth	..do	2	19	.....	63 20	.....
Chas. W. Jackson	..do	16	4	.....	227 80	218 00
T. J. Burns	..do	4	15	.....	60 40	64 50
W. D. Richards	..do	11	25	4	354 50	.....
Samuel Eads	..do	1	24	4	19 60	24 00
O. L. Sooy	..do	24	.....	.....	319 00	324 00
Harry Coonce	..do	8	15	2	230 15	.....
J. H. Honefenger	..do	7	4	.....	191 70	.....
H. W. Canterbury	..do	.....	28	4	26 20	.....
C. J. Canterbury	..do	1	3	.....	28 08	.....
Geo. C. Finley	..do	1	.....	.....	24 00	.....
Henry Wooten	..do	1	23	4	49 50	.....
J. C. Perry	..do	14	14	.....	63 20	360 00
Paul Joachims	..do	3	3	.....	80 60	.....
Geo. C. Davidson	..do	5	4	.....	134 08	.....
Claud Ackman	..do	2	12	.....	64 80	.....
J. C. Ackman	..do	9	29	.....	108 00	161 10
O. A. Waters	..do	7	4	.....	175 42	.....
W. A. Westrope	..do	3	2	.....	76 17	.....
J. F. McLary	.do	.....	13	.....	10 40	.....
H. E. Reid	..do	9	22	.....	262 80	.....
D. W. Ledbetter	..do	2	9	.....	31 20	24 00
Chas. Laney	..do	21	15	4	324 00	261 95
E. L. Damron	..do	3	24	4	45 20	45 60

Consolidated Payroll—Continued.

Name.	Position.	Term of Service.			Year ending June 30, 1905.	Year ending June 30, 1906.
		Mos.	Days	Hrs.		
W. B. Wharton	Attendant	2	12	.....	$ 63 00	.....
C. W. Hays	..do.	3	26	.....	92 80	.....
W. G. Cook	..do.	2	15	.....	71 00	.....
E. B. Welsh	..do.	3	14	.....	83 75	.....
S. Tak	..do.	9	14	.....	284 00	.....
Daniel Mundy	..do.	.....	22	4	16 40	.....
D. E. Coale	..do.	3	9	.....	97 00	.....
John Begley	..do.	2	22	4	70 50	.....
H. A. Benbow	..do.	1	6	.....	33 00	.....
A. G. Blair	..do.	.....	30	.....	24 17	.....
David Robb	..do.	1	9	.....	31 20	.....
B. G. Reece	..do.	9	10	.....	279 00	.....
Chas. Johnson	..do.	2	9	.....	65 40	.....
G. O. Walker	..do.	4	9	.....	103 80	.....
Fred Lambert	..do.	1	.....	.....	30 00	.....
J. M. Slack	..do.	4	.....	.....	98 27	.....
W. H. Clampit	..do.	9	2	.....	259 80	.....
Ray Crouse	..do.	3	1	.....	77 06	.....
C. G. Mack	..do.	15	10	.....	297 40	92 87
Len Lair	..do.	1	16	.....	36 80	.....
O. W. Brooker	..do.	5	10	.....	137 66	.....
Bert Heiser	..do.	16	16	.....	12 80	.....
F. E. Coultas	..do.	2	13	.....	58 40	.....
G. M. Scott	..do.	3	27	.....	109 60	.....
W. U. Watson	..do.	2	25	.....	68 00	.....
Emil Hagel	Night watch	24	.....	.....	390 00	395 00
S. P. Wright	Attendant	1	15	.....	36 00	.....
S. B. Adams	..do.	5	20	4	152 53	.....
S. F. Martin	..do.	3	17	4	87 00	.....
C. Mezo	..do.	15	16	.....	356 00	108 00
A. W. Smith	..do.	10	5	.....	117 60	169 73
O. C. Boug	..do.	12	.....	.....	336 10	.....
P. E. Carter	..do.	1	2	.....	25 60	.....
J. Webster	..do.	9	12	.....	243 70	.....
Barney Flood	..do.	15	12	.....	91 60	328 00
Paul R. Gregory	..do.	1	11	.....	34 17	.....
R. A. Dobson	..do.	.....	29	.....	23 20	.....
Joe Tonney	..do.	1	23	.....	45 93	.....
Morton McCall	..do.	4	27	2	119 77	.....
G. B. Harvick	..do.	7	5	.....	186 33	.....
Arthur Seguin	..do.	2	25	.....	16 00	44 00
C. Emerson	..do.	3	10	4	87 10	.....
Oscar Breyer	..do.	3	5	4	81 40	.....
H. E. Spaulding	..do.	1	18	.....	38 40	.....
John F. Devlin	..do.	2	2	.....	49 87	.....
J. L. Hildreth	..do.	6	4	4	165 60	.....
P. C. Robinson	..do.	2	10	.....	56 00	.....
J. L. Armstrong	..do.	7	10	.....	182 99	.....
W. A. Reams	..do.	11	8	4	246 24	61 00
W. J. Ryan	..do.	5	12	.....	129 83	.....
E. W. Dew	..do.	3	5	.....	76 40	.....
M. E. Luther	..do.	1	9	.....	31 20	.....
E. Todd	..do.	22	8	.....	257 40	312 00
G. W. Aaron	..do.	17	2	.....	263 00	231 80
L. C. Moore	..do.	.....	19	4	15 60	.....
H. Strandberg	..do.	.....	18	.....	15 90	.....
W. M. Potter	..do.	.....	28	.....	22 80	.....
J. H. Evans	..do.	3	18	.....	38 40	51 13
O. A. Waters	..do.	1	.....	.....	25 00	.....
J. L. Fisher	..do.	3	11	.....	85 12	.....
C. E. Defreitas	..do.	.....	17	.....	13 60	.....
A. W. Cooper	..do.	9	6	.....	194 97	43 20
J. C. Kealley	..do.	6	20	.....	175 00	.....
J. H. Harris	..do.	5	13	.....	132 10	.....
F. H. Huston	..do.	8	26	.....	195 40	24 27
W. H. Casteen	..do.	6	17	4	161 00	.....
S. W. Knight	..do.	1	17	4	24 80	13 20
A. Large	..do.	2	6	.....	52 80	.....
I. A. Sawyer	..do.	8	.....	4	87 80	135 50
John Zimmerman	..do.	5	27	2	174 75	.....
Thos. Langan	..do.	3	27	4	33 20	65 10
N. B. Layman	..do.	15	.....	.....	72 00	312 00
C. J. Vaughan	..do.	2	25	.....	76 50	.....

Consolidated Payroll—Continued.

Name.	Position.	Term of Service.			Year ending June 30, 1905.	Year ending June 30, 1905.
		Mos.	Days	Yrs.		
W. H. Werries	Attendant	2	26		$ 68 80	
W. A. Ballowe	do	24			312 00	$312 00
J. V. Bradley	do	2	14	4	59 60	
C. H. Ulmer	do	11	26		272 67	
C. G. Hardwick	do	14	16		60 80	309 00
A. Vanhying	do	22	16		312 00	280 94
F. T. Lierle	do	2			40 57	
R. M. Johnson	do	2			49 00	
Dan Winters	do	5		4	123 20	
H. C. Gadberry	do	1	22		46 80	
Edw. Davenport	do	10	23		290 70	
W. A. Summer	do	1	4		27 20	
Walter Calef	do	3	1		72 80	
H. Shannahan	do	4	25		117 13	
Robt. Dams	do		4		1 60	
J. A. Smith	do		11		8 80	
S. D. Laur	do		15		12 00	
L. D. Springer	do		15		12 00	
W. Y. Coats	do		20		16 00	
J. Stuart	do		17		13 60	
G. O. Walker	do		5		4 00	
J. L. Parks	do		25		22 50	
Allen T. Miller	do	8	15	4	181 61	
Floyd Evans	do	23	23		306 93	312 00
Harry Fish	do	10	13	4		227 67
Chas. Burnett	do	1	17	4		38 00
L. Martin	do	1	6	4		29 20
W. R. Grimes	do	1	15	4		60 40
C. McMahon	do	2	7	4		54 00
W. H. English	do	1	29			47 20
J. M. Jones	do	1	27	4		46 00
T. C. Clark	do	11	27			345 60
E. E. Logsdon	do	11				298 03
C. Conrad	do	2	16			36 80
W. A. Thompson	do		23½			18 80
J. F. Greer	do	1	30	4		56 80
Richard Miller	do	3	26	4		94 20
F. L. Smith	do	1	21	2		41 20
G. A. Newman	do		14	4		11 60
L. E. Beyerbach	do	4	18			121 01
Harry Crumrin	do	5	15	4		140 40
Dan P. Graham	do	5	15			139 26
Samuel G. Hawkins	do	5	15	2		154 82
J. F. Howerton	do	4	1			99 80
R. F. Motsinger	do	4	27			107 36
Tom Taylor	do		26	4		21 20
L. P. Mosely	do		29			23 20
H. C. Hoch	do	1	22			41 60
C. E. Tribble	do	1	20			40 00
C. F. Francis	do	1	20	4		40 40
James Elkins	do	1	13			34 40
J. L. Yeckley	do		20			16 00
H. R. Feltz	do	1	10	4		32 40
Sherman Ing	do	1	2			25 60
H. B. Smith	do		23			20 40
D. K. Upp	do	2	29			71 20
Jacob Rothgeber	do	7	18	2		188 12
J. W. Voils	do		25			20 00
W. F. Taylor	do	2	26	4		71 20
C. A. Walker	do	2	13	4		58 67
Wm. Smith	do	3	17			97 20
Percy Wilgus	do	11	13			277 23
Wm. Holmes	do		1	6		1 40
James Sparks	do	1	23			46 40
J. E. Cummings	do		7			5 60
Reuben Ragan	do	2	8			68 00
Daniel Winters	do	1	5	4		30 60
M. M. Chalfaut	do	5	25			142 20
C. R. Walker	do	2	19	4		63 60
J. B. Baxter	do	1	9			34 30
F. V. Walker	do		18	4		14 80
Wm. Jones	do	8	8			203 40
H. L. Walker	do	5	5	4		134 80

Consolidated Payroll—Continued.

Name.	Position.	Term of Service.			Year ending June 30, 1905.	Year ending June 30, 1906.
		Mos.	Days	Hrs.		
J. C. Jones	Attendant	2	3	4	.....	$219 47
Thos. L. Flynn	..do.	3	20	4	.....	89 30
J. F. Honerton	..do.	.....	22	.....	.....	18 33
Irwin Duncan	..do.	4	2	4	.....	100 00
Geo. E. Jackson	..do.	6	28	4	.....	192 20
G. C. Hoover	..do.	.....	17	.....	.....	13 60
C. C. Waltrip	..do.	6	18	.....	.....	176 15
James Bridges	..do.	3	29	.....	.....	100 40
A. J. Hubbard	..do.	9	.....	.....	.....	228 60
W. L. Scholl	..do.	1	29	4	.....	43 60
C. A. Manning	..do.	2	10	4	.....	61 10
W. E. Thaxton	..do.	2	27	.....	.....	69 60
Chas. Sanger	..do.	1	30	4	.....	48 40
J. T. Warren	..do.	3	6	4	.....	92 35
C. R. Evans	..do.	.....	24	.....	.....	19 20
Alva A. Gordon	..do.	2	9	4	.....	59 60
M. Ramsey	..do.	7	5	4	.....	178 36
E. Smith	..do.	1	11	4	.....	34 04
W. J. Yeck	..do.	.....	13	.....	.....	10 40
Perry Canatsey	..do.	.....	22	.....	.....	17 60
Chas. E. Ham	..do.	.....	24	4	.....	19 60
John Gordon	..do.	10	13	4	.....	230 20
J. W. Choat	..do.	4	12	4	.....	116 13
W. H. Harris	..do.	8	7	4	.....	206 04
J. A. Miller	..do.	7	28	4	.....	210 43
W. E. Chisen	..do.	6	29	4	.....	167 30
J. H. English	..do.	6	20	4	.....	184 50
W. H. McKee	..do.	.....	24	4	.....	21 60
J. C. Carter	..do.	4	20	.....	.....	131 24
Reuben Childers	..do.	3	8	4	.....	80 80
Herbort Wyatt	..do.	9	12	4	.....	257 33
Thos. Lawrence	..do.	10	23	4	.....	253 03
Frank Whittaker	..do.	9	4	4	.....	275 23
H. C. Sanders	..do.	6	25	4	.....	195 97
J. N. Hopper	..do.	1	11	4	.....	33 40
Geo. Denison	..do.	2	4	4	.....	52 40
J. W. Castleberry	..do.	.....	12	4	.....	10 00
Geo. T. Castleberry	..do.	.....	12	4	.....	10 00
Everett Florence	..do.	.....	22	4	.....	16 50
M. Dooling	..do.	.....	4	.....	.....	2 73
W. E. Bower	..do.	.....	24	4	.....	19 60
J. W. Boudinot	..do.	3	8	4	.....	88 80
Oral B. Walker	..do.	4	13	.....	.....	104 00
Francis Bailey	..do.	7	17	.....	.....	185 62
Maurice Hood	..do.	4	8	4	.....	101 15
Jess D. Tharp	..do.	4	18	.....	.....	117 07
Roy Arnold	..do.	4	28	4	.....	119 35
Jennie Hillard	Cook	21	14	.....	$ 262 00	209 67
Francis Georgy	..do.	1	11	.....	21 87	.....
Belinda Person	..do.	14	30	.....	99 00	194 63
Rebecca McPherson	..do.	20	.....	.....	295 83	200 00
Luther Farlow	..do.	1	28	.....	8 67	30 00
Phoebe Layman	..do.	22	26	4	233 42	300 00
Elma Billington	..do.	13	21	4	25 75	180 00
Allen T. Miller	..do.	1	.....	.....	20 00	.....
Bertha Ham	..do.	2	17	4	41 60	.....
L. J. Arthur	..do.	4	28	24	101 18	.....
Robt. Peek	..do.	1	6	4	31 63	.....
Guy Schafer	..do.	.....	13	4	9 00	.....
Irene Schafer	..do.	4	.....	.....	100 00	.....
Nora Flynn	..do.	10	2	4	151 25	.....
Elsa Wager	..do.	2	17	.....	41 07	.....
Laura York	..do.	24	.....	.....	180 00	180 00
W. D. Dewey	..do.	24	.....	.....	283 67	360 00
M. W. Lawless	..do.	7	19	.....	183 47	.....
Josie Arioman	..do.	13	15	.....	305 00	87 50
Nana Allen	..do.	11	.....	.....	165 00	.....
Cora Wells	..do.	9	26	4	148 25	.....
Anna Lester	..do.	13	27	.....	29 15	211 13
Jas. Phalen	..do.	14	1	.....	240 00	40 67
Olive Walker	..do.	7	16	.....	339 00	.....
W. H. Arenz	..do.	5	13	4	61 60	58 30
Thomas Fletcher	..do.	24	.....	.....	454 00	520 00

Consolidated Payroll—Continued.

Name.	Position.	Term of Service.			Year ending June 30, 1905.	Year ending June 30, 1906.
		Mos.	Days	Hrs.		
A. H. Vannier	Cook	22	4	.....	$ 72 60	$253 07
Oscar Bridgeman	..do	29	79	.....	21 27	.....
Howard Thompson	..do	3	7	.....	64 00	.....
John Wellington	..do	2	25	.....	40 33	.....
Mae Thompson	..do	13	16	.....	24 53	192 00
Roy Creed	..do	4	.....	.....	88 37	.....
Edward Abel	..do	1	3	.....	26 80	.....
Anna McGillis	..do	12	.....	.....	216 00	.....
Mary Mellinbrook	..do	.....	12	.....	10 00	.....
Margaret Vermillion	..do	19	23	4	152 40	186 22
Logan Sargent	..do	2	15	.....	55 18	.....
Clara Killebrew	..do	5	23	4	92 53	.....
Mary Slattery	..do	15	11	.....	60 60	216 00
Emma Zoan	..do	19	16	.....	116 66	214 00
Mrs. S. A. Finley	..do	5	10	.....	89 57	.....
Jesse Coleman	..do	1	2	.....	23 47	.....
Frank Culley	..do	3	17	.....	77 73	.....
Will Underwood	..do	.....	9	.....	7 20	.....
Truman Phinney	..do	9	6	4	261 65	.....
Ross Rexroat	..do	.....	15	4	11 36	.....
Lillian Gellerman	..do	3	2	.....	60 80	.....
Stella Garey	..do	7	7	4	.....	115 73
Wm. Chase	..do	3	9	.....	.....	65 90
Cliff Woods	..do	8	26	4	.....	197 70
C. H. Ulmer	..do	10	.....	.....	.....	200 00
Zora Jones	..do	3	16	4	.....	54 00
Irene Greenler	..do	9	15	.....	.....	237 50
Margaret Haley	..do	4	28	.....	.....	72 50
Kathryn Zorn	..do	3	19	.....	.....	55 73
Julius A. Wilson	..do	7	26	.....	.....	157 33
H. L. Devare	..do	.....	2	.....	.....	40 00
Oscar Bridgeman	..do	4	.....	.....	.....	88 00
Carrie Lentz	..do	12	.....	.....	.....	192 00
Jesse Allen	..do	.....	17	.....	.....	12 47
John E. Woods	..do	4	.....	4	.....	80 66
Maud Mutch	Dining room	7	27	.....	146 40	.....
Mary Sites	..do	2	10	.....	40 67	.....
Jessie Bandy	..do	24	.....	.....	192 00	192 00
E. E. Henry	Cook	12	.....	.....	324 00	.....
L. M. Howard	..do	1	7	4	33 30	.....
Myrtle McDaniel	Dining room	6	.....	.....	90 00	.....
Lillie Campbell	..do	23	18	.....	190 00	185 60
Anna Kemper	..do	24	.....	.....	216 00	216 00
Mayme Omalley	..do	12	29	.....	15 47	209 00
Etta Neeley	..do	4	.....	.....	68 00	.....
Marie Manning	..do	24	.....	.....	192 00	192 00
Sabina Aaron	..do	24	.....	.....	216 00	216 00
Elsa Trager	..do	12	.....	.....	.....	192 00
Nellie Cox	..do	12	.....	.....	.....	216 00
Ed Davenport	..do	.....	16	4	.....	14 85
Mary V. Harbaur	..do	24	.....	.....	180 00	180 00
Nora Clark	Seamstress	8	10	4	156 30	.....
Lizzie Wilhite	..do	14	15	4	238 34	76 33
Mary Lathrop	Mender	24	.....	.....	192 00	192 00
Mary Thomas	Seamstress	.....	18	.....	.....	10 80
Louise Harrington	..do	2	1	4	.....	36 90
Emma Kent	..do	7	25	.....	.....	191 67
Maggie Miller	..do	11	26	.....	.....	236 77
James Murray	Launderer	15	.....	.....	607 50	150 00
Fannie Smith	Laundress	24	.....	.....	216 00	216 00
Belle Henry	..do	2	.....	.....	34 00	.....
Alice Ward	..do	5	27	4	97 66	.....
Maggie Costello	..do	23	11½	.....	207 70	216 00
Mary Foy	..do	8	.....	.....	136 00	.....
Lulu Casteen	..do	2	13	4	53 77	.....
Mettie Sorrells	..do	12	28	.....	179 63	40 23
Mary Crotty	..do	24	.....	.....	204 00	204 00
Anna Crotty	..do	24	.....	.....	204 00	204 00
Stella Bradbury	..do	.....	28	.....	15 30	.....
Mary Jaeger	..do	14	29	.....	240 00	59 66
Agnes Maroney	..do	6	1	.....	102 57	.....
May Walker	..do	.....	23	.....	13 03	.....
Rosa Bond	..do	.....	23	.....	11 50	.....

Consolidated Payroll—Continued.

Name.	Position.	Term of Service.			Year ending June 30, 1905.	Year ending June 30, 1906.
		Mos.	Days	Hrs.		
Wm. Preston	Launderer	8	28			$446 48
Mary C. Crum	Laundress	12				204 00
Cassie Goveia	..do	2	16½			43 07
Nellie Griffin	..do	17			$ 97 67	240 00
Amanda Johnson	Ironer	24			240 00	240 00
Mary McCannon	..do	7			126 00	
Kate Tracy	..do	12			192 00	
Cassie Goveia	..do	11	23		189 10	
Ella Alberding	..do	24			216 00	216 00
Minnie Casey	..do	10	25		26 50	136 00
Mary Maroney	..do	5	21	4	85 75	
Blanche Wheeling	..do	2	17	4		46 94
Edith Garey	..do	12				180 00
Mary Reynolds	..do		6	4		3 25
Bertha Scholl	..do		26			13 00
Nellie Peters	Assorter	11	5	4	178 75	
Marie Zorn	..do	2				36 00
Mayme Strate	..do	1	14	4		26 08
Selma Swanson	..do	11	29	4		193 05
Mary Flaberg	Chambermaid	24			192 00	192 00
Maggie Sweeney	..do	24			192 00	192 00
Mary Sites	..do	7	21	4		138 30
Jack Rodrigues	Laborer		623		465 75	468 75
Frank Deters	..do		645	4	462 75	505 50
R. G. Dixon	..do		637	4	475 50	480 75
Chas. Daniels	..do		7		14 00	
Gus Defrates	..do		617	6	617 00	618 50
Wm. Hamilton	Laborer and team		20		70 00	
A. J. McCarty	Carpenter	24			864 00	936 00
John Floberg	..do		634		766 25	820 00
F. A. Williamson	..do		77		192 50	
Fred Schoppe	Tinner		610		761 25	765 00
Wm. Young	Mason		613	2	1,212 00	1,241 00
John Wood	..do		43		172 00	
Wesley Platt	..do		18			72 00
H. C. Jones	Upholsterer	24			780 00	780 00
J. L. Heaton	Painter	24			885 98	960 00
J. Defratus	..do		343		790 00	72 60
W. H. Granbuer	..do		49		122 50	
J. M. Dow	..do		2	4	6 25	
L. L. Owen	..do	10	20			752 00
Wm. I. Brown	Fireman		745	4	728 00	763 00
Frank Patterson	..do		731	2	730 00	733 00
M. A. Iglehart	..do		724		720 00	728 00
A. T. Swerengen	..do		673	4	720 00	627 00
Ed. Jackson	..do		698		746 00	651 00
J. M. Vail	..do		731		730 00	732 00
C. W. Crum	..do		653	4	707 72	610 00
Lester McDougall	..do		765	4	783 00	748 00
Arthur Cobb	..do		741		724 00	758 00
Pat Donovan	..do		736		735 00	737 00
Chas. Peterson	..do		602	4	602 00	603 00
Geo. W. Abel	..do				398 50	
Allen Minter	..do				171 00	
Perry Cowgur	..do				312 00	
H. Nondett	..do		536	4	342 00	731 00
A. L. T. Ewert	Chaplain				24 00	
R. F. Cressy	..do		10		30 00	36 00
C. M. Brown	..do		9		24 00	30 00
F. H. Marsh	..do	8			24 00	24 00
A. B. Morey	..do	8			30 00	18 00
W. M. Schultz	..do				24 00	
W. H. Musgrove	..do	7			24 00	18 00
H. M. O'Neal	..do	8			24 00	24 00
R. O. Post	..do		10		30 00	30 00
R. F. Thrapp	..do		8		24 00	24 00
Wm. Mitchell	..do		4			24 00
W. H. Wylder	..do		4			24 00
Elizabeth Mathers	Vocalist		84		129 00	123 00
James Babb	..do		40			80 00
J. Ellls Newman	..do		22			48 00
Mable Jones	..do		37			74 00
J. C. Jones	Attendant		27			20 33

Consolidated Payroll—Concluded.

Name.	Position.	Term of Service.			Year ending June 30, 1905.	Year ending June 30, 1906.
		Mos.	Days	Hrs.		
Freeman Swan	Attendant	1	27	4	.....	$ 46 00
Fred Edwards	..do	2	3	2	.....	50 80
W. O. Ragsdale	..do	2	27	.....	.....	69 60
Robt. Borchert	..do	.....	14	4	.....	11 20
Jesse Walker	..do	2	3	.....	.....	51 40
Lloyd Bridges	..do	2	24	4	.....	72 00
Louis Hughes	..do	2	4	.....	.....	51 20
C. A. Hubbard	..do	1	24	.....	.....	42 58
Samuel Tripp	..do	.....	.....	3	.....	3 00
Chas. E. Stevey	..do	.....	17	.....	.....	13 60
P. E. Carter	..do	.....	11	.....	.....	9 66
J. W. Hinman	..do	.....	3	4	.....	2 80
G. Mack	..do	.....	14	.....	.....	12 13
R. A. Dodson	..do	.....	16	.....	.....	12 80
Benjamin Florence	..do	8	4	.....	.....	180 00
C. A. Morgan	..do	5	17	.....	.....	154 54
Totals	.....	.....	.....	.....	$89,894 75	$87,493 66

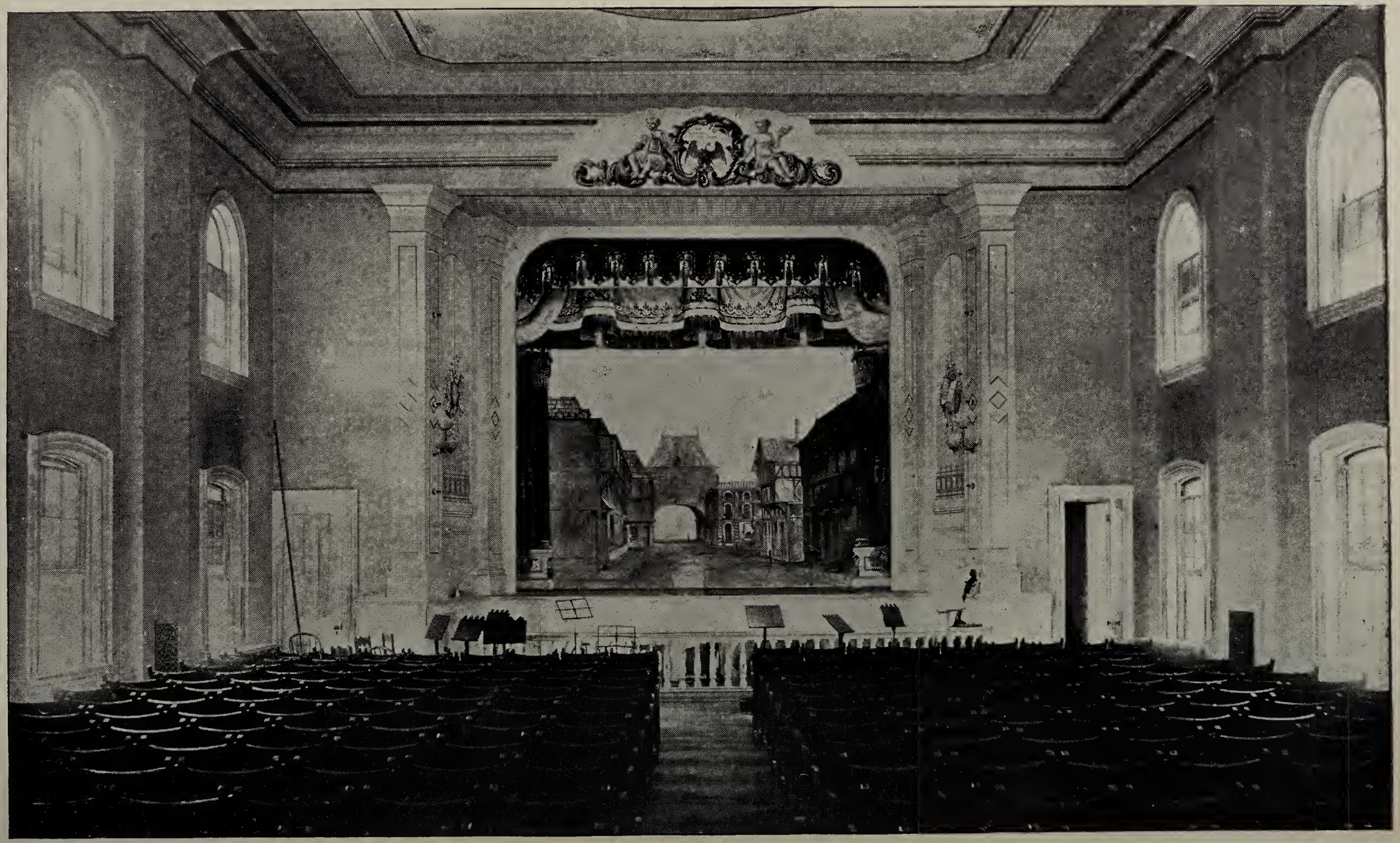

AMUSEMENT HALL.

STATEMENT OF COUNTY AND INDIVIDUAL ACCOUNTS

At the Illinois Central Hospital for the Insane for the year ending June 30, 1906.

		COUNTY ACCOUNTS.		
		Dr.		
1905 July	1	To balance in county ledger	$ 5,108 24	
1906 June	30	clothing, incidentals, etc., charged to counties	10,102 04	
		Cr.		
June	30	By amount paid by counties	.....	$ 9,912 49
June	30	balances in county ledger	.....	5,297 97
			$15,210 28	$15.210 28
		INDIVDUAL ACCOUNTS.		
		Dr.		
1905 July	1	To Balances in individual ledger	$ 3,615 56	
1906 June	30	clothing, incidentals, etc., charged to individuals	4,061 29	
		Cr.		
June	30	By amount paid by individuals	.....	$ 3,399 15
June	30	balances in individual ledger	.....	4,277 70
			$ 7,676 85	$ 7,676 85

STOREKEEPER'S REPORT

At the Illinois Central Hospital for the Insane for the year ending June 30, 1906.

		Dr.		
1905				
July	1	To balance of supplies on hand (inventory)	$11,987 45	
		supplies received during quarter ending September 30, 1905, (purchased)	20,801 63	
		supplies received during quarter ending December 31, 1905, (purchased)	23,985 51	
		supplies received during quarter ending March 31, 1906, (purchased)	18,705 34	
		supplies received during quarter ending June 31, 1906, (purchased)	19,965 47	
		cash received for sale of merchandise	24 20	
		Cr.		
1906				
June	30	By cash paid superintendent for merchandise sold	.....	$ 24 20
		Loss and gain account inventory Nov. 10, 1905	.....	1,376 83
		supplies, etc., issued to departments, on requisitions, as follows—		
		Center kitchen	.....	2,590 64
		Rear kitchen	.....	26,321 43
		North kitchen	.....	10,621 37
		South kitchen	.....	11,176 20
		Infirmary kitchen	.....	2,517 64
		Bakery	.....	5,354 36
		Superintendent's dining room	.....	139 55
		Officers' dining room, main	.....	136 15
		Physicians dining room, south annex	.....	170 73
		Physicians dining room, north annex	.....	327 41
		South dining room, south annex	.....	146 11
		North dining room, south annex	.....	131 03
		South dining room, north annex	.....	243 49
		North dining room, north annex	.....	172 51
		East wards	.....	1,501 18
		West wards	.....	1,915 47
		North wards	.....	786 70
		South wards	.....	486 74
		Administration	.....	1,583 90
		Laundry	.....	1,220 41
		Main sewing room	.....	2,419 21
		Annex sewing room	.....	756 63
		Supervisor, main	.....	4,748 93
		Supervisor, south annex	.....	2,993 38
		Supervisoress, north annex	.....	1,346 45
		matron	.....	1,820 27
		Household	.....	1,290 06
		Infirmary wards	.....	164 64
		Dispensary	.....	38 20
		Farm and garden	.....	18 23
		By balance of supplies on hand (inventory)	.....	10,929 55
			$95,469 60	$95,469 60
1906				
July	1	To ballance on hand	$10,929 55	

BOILER HOUSE AND SHOPS.

LEDGER BALANCES.

Of the Illinois Central Hospital for the Insane at the close of business, June 30, 1906.

Names of Accounts.	Debit.	Credit.
State of Illinois (capital stock)	.....	$1,132,045 06
Real estate	$803,836 00	
Institution treasurer, cash on hand	8,272 09	
Storekeeper, supplies on hand	10,929 55	
Individual ledger, balance due institution for clothing, etc	4,277 70	
County ledger, balance due institution for clothing, etc	5,297 79	
Inmates trust fund ledger, balance due inmates	3,122 12	
State treasurer—		
Ordinary expense	185,000 00	
Repairs and improvements	12,378 79	
Improvement of grounds	2,183 61	
Fencing	1,152 27	
Farm implements and live stock	584 59	
Painting	3,162 94	
Cement walks	609 91	
Improvement of boilers, new boilers	6,113 91	
Institution treasurer—		
Painting fund	.....	159 00
Engine shop and engine room	3,419 20	
Conservatory	460 85	
Tin shop	479 10	
Laundry	2,989 75	
Supervisor, main	502 58	
Matron	973 31	
Superintendents' dining room	360 50	
Officers' dining room	282 80	
Physicians' dining room, north annex	64 45	
Physicians' dining room, south annex	100 65	
North dining room, south annex	240 50	
South dining room, south annex	236 60	
North dining room, north annex	226 40	
South dining room, north annex	260 25	
Annex boiler house	7,121 43	
Administration	5,143 15	
Rear kitchen	948 25	
Infirmary wards	1,579 94	
Electric light	8,000 00	
Library	775 50	
Sewing room, north annex	146 41	
Farm and garden	6,497 85	
Ice plant	5,036 00	
Dispensary	1,482 81	
Carpenter shop	3,048 44	
Paint shop	773 25	
East wards	4,904 20	
West wards	6,024 86	
Main boiler house	12,535 82	
North wards	4,736 05	
South wards	4,602 40	
Improvements and repairs	3,179 36	
Infirmary kitchen	229 40	
Supervisor, south	364 28	
Supervisor, north	44 32	
Bakery	634 25	
Trust fund	.....	3,122 12
	$1,135,326 18	$1,135,326 18

SUMMARY

Of the Inventory of Property Belonging to the Illinois Central Hospital for the Insane at Jacksonville, Illinois, June 30, 1906.

Lands and buildings	$803,836 00	Building material	$ 648 00
Furniture	18,897 58	Feed	675 00
Food	3,125 00	Live Stock	4,741 00
Clothing, bedding, etc	10,589 40	Vehicles	783 00
Fuel	150 00	Harness, etc	344 50
Household supplies	7,187 39	Agricultural implements	1,470 25
Medicines and medical supplies	635 35	Seeds, plants, etc	525 00
Electric light supplies	453 63	Workshops and material	1,563 30
Instruments and apparatus	2,755 00	Miscellaneous and not classified	7,594 11
Machinery and tools	52,511 50		
		Total	$918,485 01

POPULATION.

	Male.	Female.	Total.
Number of inmates present July 1, 1904	666	676	1,342
Number received during the two years	631	467	1,098
Number discharged or died during the two years	591	452	1,043
Number of inmates present June 30, 1906	708	684	1,392
Daily average attendance (i. e. number of inmates actually present) during the two years	674.52	649.89	1,324.42
Average number of officers and employés during the two years	127	113	240

EXPENDITURES.

	1905	1906
Current expenses—		
Salaries and wages	$89,894 75	$87,493 66
Clothing	16,525 57	13,169 51
Subsistence	65,933 35	64,172 88
Ordinary repairs	21,337 72	31,232 56
Office, domestic and outdoor expenses	46,611 29	43,198 55
Total for two years ending June 30, 1906	.....	$479,569 84

SURGICAL CASES TREATED AT OUR INFIRMARY.

Dislocations—
3. Right shoulder. Reduced.
4. Fourth phalanx right hand. Reduced.
5. Third phalanx right hand. Reduced.

Fractures, Simple—
1. Colle's right. Slight deformity. Function all right.
2. Lower jaw. Function all right.
3. Surgical neck right humerous. Function all right.
4. Old skull fracture. Stitch abscess.
5. Potts' left. Perfect result.

Fractures Impacted—
1. Neck of right femur. Function all right.
2. Neck of right femur. No union.
3. Neck of right femur. No union.

Fractures, Compound—
1. Lower jaw. Perfect result.
2. Lower jaw. Partial function.
3. Right leg and knee. Died.
4. Orbital ridges, nasal and ethmoid bones. No infection. Perfect.

Haemorrhage—
1. Severe nasal, post nasal tampon. Controlled.

Hemorrhoids—
1. Cured.
2. Cured.
3. Cured.
4. Cured.
5. Cured.
6. Cured.
7. Cured.

Hernial, Inguinal, Right—
1. Primary union. Cured.
2. Primary union. Cured.
3. Primary union. Cured.
4. Primary union. Cured.
5. Primary union. Cured.
6. Primary union. Cured.
7. Primary union. Cured.
8. Primary union. Cured.
9. Primary union. Cured.
10. Primary union. Cured.
11. Primary union. Cured.
12. Primary union. Cured.
13. Primary union. Cured.
14. Died on tenth day of pneumonia. Clean.
15. Right direct primary union. Cured.
16. Left direct primary union. Cured.

Hernial, Inguinal, Left—
1. Primary union. Cured.
2. Primary union. Cured.
3. Primary union. Cured.
4. Primary union. Cured.
5. Skin stitch abscess. Cured.

Hernial Femoral—
1. Left primary union. Cured.
2. Left skin stitch abscess. Cured.

Hydrocele—
1. Large right sac everted. Cured.
2. Large left sac everted, Cured.

Injuries—
1. Throat cut. Trachea severed. Died of pneumonia.
2. Crushing of foot. Perfect result.

Surgical Cases Treated at our Infirmary—Concluded.

Ingrowing toe nails—
1. Portion of nail, base and hypertrophy cut out. Result good.
2. Portion of nail, base and hypertrophy cut out. Result good.
3. Portion of nail, base and hypertrophy cut out. Result good.
4. Portion of nail, base and hypertrophy cut out. Result good.
5. Portion of nail, base and hypertrophy cut out. Result good.
6. Portion of nail, base and hypertrophy cut out. Result good.
7. Portion of nail, base and hypertrophy cut out. Result good.
8. Portion of nail, base and hypertrophy cut out. Result good.
9. Portion of nail, base and hypertrophy cut out. Result good.

Necrosis—
1. Lower jaw. Cured.

Polypus—
1. Nasal. No recurrance.

Skin Graft—
1. Varicose Ulcer. Cured.

Tumors—
1. Fatty back of neck. Primary union.
2. Fatty right hip. Primary union.
3. Fatty right shoulder. Slight infection.

Varicocele—
1. Cured.
2. Cured.

Volvulous—
1. Sigmoid strangulated. Died.
2. Sigmoid not strangulated. Died.

Il6j
31

Thirty-first Biennial Report

OF THE

Trustees, Superintendent and Treasurer

OF THE

ILLINOIS

Central Hospital for the Insane

AT JACKSONVILLE

JULY 1, 1908.

SPRINGFIELD:

ILLINOIS STATE JOURNAL CO., STATE PRINTERS

1909.

UNIVERSITY OF ILLINOIS
LIBRARY

Class Book Volume

Ja 09-20M

Thirty-first Biennial Report

OF THE

Trustees, Superintendent and Treasurer

OF THE

ILLINOIS

Central Hospital for the Insane

AT JACKSONVILLE

JULY 1, 1908.

146

SPRINGFIELD:

ILLINOIS STATE JOURNAL CO., STATE PRINTERS

1909.

362.2
Il6j
v.31

OFFICERS OF THE HOSPITAL.

BOARD OF TRUSTEES.

DR. G. W. ROSS, *Acting President*, Carrollton.
HON. CHARLES H. WILLIAMSON, Quincy.
JOHN R. ROBERTSON, *Secretary and Treasurer*, Jacksonville.

RESIDENT OFFICERS.

Superintendent:
H. B. CARRIEL, M. D.

Assistant Physicians:
E. L. CROUCH, M. D.
RALPH T. HINTON, M. D
E. F. LEONARD, M. D.
F. A. STUBBLEFIELD, M. D.

Pathologist:
GEORGE STACY, M. D.

Dentist:
JOSEPH TORMEY, D. D. S.

Steward:
NEWTON DAVIS.

p 24224 169256

REPORT OF THE TRUSTEES.

The Board of Trustees for the Illinois Central Hospital for the Insane herewith respectfully submit their thirty-first biennial report for the period ending June 30th, 1908.

During this time the institution has been free from any contagious diseases of a serious nature.

We believe that the welfare of the patients has been guarded and the high standard of the institution maintained.

We would call your attention to the appropriations which, in our opinion, will be needed during the next two years.

For a number of years the appropriation for ordinary expenses has been based on a per capita of $140.00. In view of the general advance in prices this is not sufficient to conduct the institution in the manner that is expected. We feel that a per capita of $150.00 would not be any too much. On a basis of 1,600 patients, which we will have accommodations for when our new hospitals, now under construction, are completed, would amount to $240,000.00 per annum.

We wish to call your attention to the very much overcrowded condition of the institution and it seems to us that the best results cannot be obtained under such conditions. To relieve this we would recommend that a building be erected as a home for nurses and attendants, where they could find rest and recreation when off duty. This would, in our opinion, not only result in better service to the state, but the rooms occupied by employés could be used for patients, thus increasing the capacity of the institution by at least 150 beds. For this purpose we would ask an appropriation of $85,000.00.

The institution has not more than fifty (50) acres of land available for tillage. This is entirely inadequate to our needs. Some of our patients could be employed on a farm with advantage to themselves and profit to the State. We would, therefore, recommend the purchase of more farm land. For this purpose we would ask an for appropriation of $50,000.00.

The appropriation of $12,000.00 previously allowed for repairs and improvements is not sufficient for the needs of the institution and we would earnestly recommend that the appropriation be increased to $16,000.00.

The stairways at the annex building are all of wood construction. As a protection against the loss of life in case of fire, we believe it would be wise to substitute stairways of iron construction. For this purpose we would ask an appropriation of $16,000.00.

The bathing and closet facilities are insufficient to the needs of the hospital, and we feel that the State should appropriate funds to improve present conditions. We ask an appropriation of $15,000.00 for this purpose.

The last legislature appropriated $2,000.00 for repairing the greenhouse. This is not enough to do much in the way of repairing. The place is old and unfortunately located. We believe that it would be to the best interests of the institution to return this amount to the treasury and ask a larger appropriation for building a new greenhouse in a more desirable location. For this purpose $5,000,00 is asked.

Six thousand dollars is asked for remodeling eight (8) dining rooms. The proposed change will greatly improve present conditions and we would ask that it be allowed.

The furniture of the institution is old and worn out. Some of the seats in use were made here on the grounds of the institution and should have been discarded years ago. Much can be done in this direction to improve the appearance of the institution, as well as add to the comfort of the patients. We believe that $10,000.00 for this purpose would not be unreasonable.

The usual appropriation of $3,000.00 per annum is asked for painting. We employ two painters, and these, with the aid of a few patients, are kept constantly busy in different parts of the building.

The liberal appropriation made by the last Legislature for plumbing has been wisely expended, and has resulted in much good. In this department changes and repairs are frequent, and we would request that the customary appropriation of $2,500.00 per annum be allowed for keeping the plant in repair.

Until last year we have been allowed $2,000.00, for the improvement of the grounds. Last year this was reduced to $1,000.00. This, in our judgment, is not enough to keep the grounds as they should be and we would request $2,000.00 per annum for this purpose.

The appropriation of $1,500.00 allowed us by the last Legislature for concrete walks has resulted in greatly improving the appearance of the grounds and has given our patients the advantage of being out of doors more during the winter season. We would ask that this amount be allowed again.

The appropriation of $2,500.00 for live stock and farm implements will be required.

For a number of years there has been appropriated $500.00 per annum for maintaining a library. This supplies patients with papers, magazines, books, and other reading material, which is very desirable. Wewould request that this appropriation be renewed.

We would call your attention to the fact that the front grounds of the institution are large and we have ample land for building purposes

If it seems desirable to you that increased accommodations should be made for the insane of the state, we would suggest that the capacity of this institution be enlarged by the addition of several cottages, or one large building. Considerable more space could be heated and lighted without, in any way, increasing our power plant.

Respectfully submitted,

G. W. Ross,

Charles H. Williamson,

Trustees.

APPROPRIATIONS ASKED.

Ordinary expenses, $240,000.00 per annum	$480,000 00
Home for nurses and attendants	85,000 00
Purchase of more farm land	50,000 00
Repairs and improvements, $16,000.00 per annum	32,000 00
Iron stairways	16,000 00
Bathing and closet facilities	15,000 00
New furniture	10,000 00
Remodeling 16 dining rooms	6,000 00
Painting, $3,000.00 per annum	6,000 00
Greenhouse	5,000 00
Plumbing, $2,500.00 per annum	5,000 00
Improvements of grounds, $2,000.00 per annum	4,000 00
Live stock and farm implements	2,500 00
Concrete walks, $1,500.00 per annum	3,000 00
Library, $500.00 per annum	1,000 00
	$720,500 00

SUPERINTENDENT'S REPORT.

To the Trustees of the Illinois Central Hospital for the Insane:—

The thirty-first biennial report of the superintendent is herewith respectfully submitted. It covers a period of two years ending June 30, 1908. The work has been as progressive as our funds would allow and the results have been reasonably satisfactory. The institution at present is greatly overcrowded, necessitating the bringing together of different classes of patients, thus ignoring one of the first principles in the care and treatment of the insane.

At the close of the last biennial period there were present 1392; the present period closes with a total of 1447 patients, and 102 on parole. Of those present 747 are males and 700 are females. Of those admitted 698 were county patients, 277 private patients. The whole number under treatment for two years was 2544. Of those discharged 165 were discharged as recoved, 350 as improved, while 247 died, 6 escaped. The number of patients during the period transferred to the other institutions was 56; of those 52 were transferred to the General Hospital at Bartonville; 2 to the Eastern Hospital at Kankakee, and one was sent to the Asylum for Feeble-Minded Children at Lincoln. During the period covered by this report 757 patients have been admitted and 223 have been readmitted.

Health

The general health of the institution has been good. During the winter months several cases of facial erysipelas appeared.

In February, 1907, there was one case of smallpox. This was a female patient who had been in the institution less than 10 days, and it was undoubtedly contracted before her admission. Every precaution was taken to prevent the spread of the disease. The patient was isolated and all patients and employés were vaccinated. The institution was under quarantine for a period of twelve days.

In February, 1908, diphtheria was prevalent. The first case occurred in a male patient who had been in the institution for about two years. This case was fatal. Eight cases followed this one and occurred both among the patients and employés. Antitoxin was used freely in all cases where there had been any exposure. Except the first case all made complete recoveries. The institution was under quarantine twenty-seven days.

Improvements.

Three 280 horse-power boilers have been installed by the Erie City Iron Works.

A radial brick chimney of 150 feet high with a capacity of 2,000 horse-power has been erected by the Heine Chimney Company of Chicago.

The boiler house has been enlarged and the roof raised. A Cochran water feed heater has been installed. The boiler house at the Annex has been abandoned and steam for cooking and heating is generated at the main pain. This change was made a year ago and has been in every way a success, resulting in a considerable saving both in labor and in fuel.

The laundry building has been enlarged and modern machinery installed.

Half of the wards have been newly painted.

Eight hundred and fifty iron beds have taken the place of that number of old wooden ones.

Twenty-thousand square feet of concrete walks have been laid about the grounds of the institution and we hope to lay at least 10,000 square feet more before cold weather.

Much of the plumbing at the main building has been renewed and the old unsanitary closets have been replaced with new and up-to-date fixtures. It was necessary to renew the closets and wash basins throughout the entire Annex building and on account of the increased number of patients that we are expected to care for in this building an increase in the number of fixtures has been necessary. Most of this work has been accomplished; what remains will be completed within the next two or three months.

A complete telephone system has been installed, connecting every ward and the head of each department about the institution with the main office. This has been something that has been needed for a long time and is found to be a great convenience.

Two silos, having a capacity of 240 tons, have been erected at the stock barn; also a mill for grinding corn.

The appropriation made by the last General Assembly for the erection of additional hospital buildings and a tubercular hospital has not yet been drawn, but building operations have begun on both these buildings and we hope to have them enclosed before cold weather.

Improvements Needed.

The appropriation granted by the last General Assembly for ordinary expenses, and based on a per capita of $140.00, is not sufficient to maintain the institution to the best advantage and in the manner that the public expects. The maintaining of the two hospital buildings now under construction for the treatment of the acute insane and tubercular cases will add considerably to the per capita cost.

During the past two years the restraint has been practically abolished. In order to do this entirely human restraint must be substituted in a certain number of cases. This will require an increase in

the force of attendants. To take advantage of the markets every business house must have a working balance; to transact business economically this institution should not be different in this respect.

During the past two years the service has been seriously crippled by the frequent changes in our force of attendants. One of the principal reasons for these frequent changes I attribute to the fact that we do not provide suitable accommodations for this class of help. As arranged at present, the home of an attendant is on the ward with his patients. He eats and sleeps here and spends most of his time in this same atmosphere. Since we ceased returning patients to the almshouses the capacity of the institution has been taxed to the utmost. We now have 200 more patients than we can care for comfortably. On this account our classification has been seriously interferred with, a point that should not be forgotten in a well managed institution. The erection of a building for nurses and attendants would seem most practical for relieving present conditions. It would not only provide a congenial home for employés and thereby improve their service, but the space now occupied by attendants could be used for patients, thus increasing the capacity of the institution by at least 150 beds. I would earnestly recommend the adoption of this plan.

The dining rooms in the main building are too small to comfortably accommodate the number of patients that are compelled to eat in them. The removal of a brick partition wall, which now separates sixteen of these dining rooms, will greatly increase the floor space and provide better light and ventilation. This could be done at a nominal cost, and I trust that it will be considered.

The bathing and closet facilities at the main building are entirely inadequate to our needs, and steps should be taken immediately to improve them.

The institution at present has not more than 50 acres available for farm purposes. This is entirely too little for an institution of this size. With more land we could not only raise things that we are now compelled to buy, but we could provide employment for a certain class of patients who cannot be suitably employed in any other way. I would recommend that an appropriation be asked for not less than 160 acres.

The appropriation of $2,000.00 made by the last legislature for repairing the greenhouse was insufficient. I would suggest that this amount be returned to the State treasury and an increased appropriation be asked for to erect a new building on the front grounds of the institution.

The furniture of the institution is old and beyond repair. In this respect we are far behind other institutions in this and other states, and I think that a liberal appropriation should be asked for this purpose.

The appropriation that has been made for repairs and improvements by the last two legislatures is inadequate to the needs of an old building like this, where repairs are incessant, and an increased appropriation should be asked for.

The stairways at the annex building are of wood construction. In my judgment these should be replaced by iron stairways. The estimate made of the cost, two years ago, for this purpose was $16,000 for four stairways.

If it is the policy of the State to provide increased accommodations for the insane I would repeat my suggestion of two years ago, of erecting cottages or one large building on the front grounds of the institution, where we have plenty of land for building purposes.

Employment and Amusements.

Too much cannot be said of the benefits to be derived from employment and amusements in the treatment of the insane. During the period covered by this report semi-weekly dances have been held during the winter months. Theatrical performances, moving pictures, etc., games of base ball with neighboring teams on the grounds of the institution have afforded much pleasure. Besides these, in outdoor sports, we have basket ball, croquet, tennis, etc. During the months of the past summer Jeffries' Concert Band has given weekly concerts on the lawn of the institution on Sunday afternoons.

Chapel service has been held regularly on Sunday except during the summer months.

Special effort has been made to find employment for all classes of patients.

Our chief nurse with two others, through the courtesy of Miss Julia C. Lathrop, accepted an invitation extended by the School of Civics and Philanthropy of Chicago, to attend a course of a month's instruction which was given gratis to a limited number of employés of the State. This was for the purpose of instructing them in the general care of the insane and in the employment of certain handicraft. This instruction consisted of raffia work, weaving of baskets, making of rugs, leather work, stenciling, and games of various kinds.

Four years ago we started a school for a demented class of male patients whose education had, on account of their mental condition, been neglected. The course of instruction consists of the common school branches, calisthenics, and various handicraft. The school has been conducted by a male patient, who is very much interested and especially gifted for this work. The result of this experiment is most gratifying and I would urge all institutions of this character to at least give it a trial.

Training School for Nurses.

We now enter upon the sixth year of our training school for nurses. The lectures are delivered by the members of the medical staff and chief nurse, according to the schedule prescribed by the Board of State Commissioners of Public Charities. The course is two years. The first year is for attendants and is compulsory. The results obtained by the training school have been reasonably satisfactory.

Changes in the Medical Staff.

In July 1906 Dr. Herbert A. Potts, Assistant Physician, was given a leave of absence for one year to pursue his studies abroad. During his absence Dr. F. J. Sullivan, of Chicago, was appointed to fill this position temporarily. In April 1907 Dr. Sullivan was transferred to the position of Assistant physician at the Northern Hospital for the Insane at Elgin, Illinois. In April 1907 Dr. Ralph T. Hinton, of Quincy was appointed to the position of Assistant Physician, Dr. Potts having resigned.

During the past few months a pathologist has been added to the staff, also a dentist. Dr. George H. Stacy has been appointed to the former position of pathologist and Dr. Joseph Tormey to that of dentist.

In conclusion I wish to thank the officers and employés for their efficient service and earnest endeavor to promote the best interest of this institution and the welfare of those placed in their care.

I am greatly indebted to members of your board for counsel, encouragement, confidence and cordial support.

Respectfully submitted,

H. B. Carriel,
Superintendent.

Table I—*Movement of Population.*

Movement of Population.	July 1, 1906, to June 30, 1907.			July 1, 1907, to June 30, 1908.			1906-1908.		
	M	F	T	M	F	T	M	F	T
Present at the beginning of each period	708	684	1,392	679	694	1,373	708	684	1,392
Admitted	222	145	367	252	133	385	474	278	752
Readmitted	56	39	95	72	56	128	128	95	223
Absentees returned	44	35	79	48	50	98	92	85	177
Whole number under treatment.	1,030	903	1,933	1,051	933	1,984	1,402	1,142	2,544
Discharges—									
Recovered	55	33	88	39	38	77	94	71	165
Improved	119	64	183	89	78	167	208	142	350
Unimproved	3	1	4	17	10	27	20	11	31
Escaped	6	.....	6	.....	.....	.....	6	.....	6
Died	86	56	142	86	39	125	172	95	267
Transferred to—									
Bartonville	15	5	20	11	21	32	26	26	52
Kankakee	2	.....	2	.....	.....	.....	2	.....	2
Lincoln	.....	.....	.....	1	.....	1	1	.....	1
Removed by authorities	16	.....	16	2	.....	2	18	.....	18
Soldiers and Sailors Home	1	.....	1	.....	.....	.....	1	.....	1
Total discharged and died	303	159	462	245	186	431	548	345	893
Temporarily absent	48	50	98	58	44	102	106	94	200
Remaining June 30, 1908	.....	.....	.....	.....	.....	.....	747	700	1,447
Daily average since June 30, 1906.	692.93	683.93	1,376.86	714.16	704.60	1,418.76	703.54	694.26	1,397.80

Table II—*Duration of Insanity in Those Admitted.*

Duration.	July 1, 1906, to June 30, 1907.			July 1, 1907, to June 30, 1908.			1906-1908.		
	M	F	T	M	F	T	M	F	T
Less than three months	111	50	161	73	42	115	184	92	276
Between three and six months	12	15	27	20	14	34	32	29	61
Between six and twelve months	25	14	39	35	18	53	60	32	92
Between one and two years	21	14	35	24	8	32	45	22	67
Between two and five years	32	25	57	42	16	58	74	41	115
Between five and ten years	15	15	30	24	12	36	39	27	66
Between ten and twenty years	8	7	15	29	9	38	37	16	53
Over twenty years	3	2	5	2	5	7	5	7	12
Unknown	51	42	93	75	65	140	126	107	233
Total	278	184	462	324	189	513	602	373	975

Table III—*Manner of Committment.*

How Committed.	July 1, 1906, to June 30, 1907.			July 1, 1907, to June 30, 1908.			1906-1908.		
	M	F	T	M	F	T	M	F	T
Verdict of jury	89	48	137	89	27	126	178	85	263
Medical commission	140	108	248	139	90	229	279	198	477
Voluntary application	3	1	4	4	2	6	7	3	10
Order of Court	44	25	69	92	60	152	136	85	221
Unknown	2	2	4	.....	.....	.....	2	2	4
Mittimus	.....	.....	.....	.....	.....	.....	.....	.....	.....
Total	278	184	462	324	189	513	602	373	975

Table IV—*Civil Condition in Those Admitted.*

Civil Condition.	July 1, 1906, to June 30, 1907.			July 1, 1907, to June 30, 1908.			1906-1908.		
	M	F	T	M	F	T	M	F	T
Single	113	55	168	130	51	181	243	106	349
Married	122	96	218	139	88	227	261	184	445
Widowed	20	23	43	22	29	51	42	52	94
Divorced	8	6	14	11	5	16	19	11	30
Unknown	15	4	19	22	16	38	37	20	57
Total	278	184	462	324	189	513	602	373	975

Table V—*Number of Attacks in Those Admitted.*

Number of Attacks.	July 1, 1906, to June 30, 1907.			July 1, 1907, to June 30, 1908.			1906-1908.		
	M	F	T	M	F	T	M	F	T
First	222	148	370	211	130	341	433	278	711
Second	41	18	59	95	47	142	136	65	201
Third	7	13	20	12	8	20	19	21	40
Fourth	1	2	3	3	2	5	4	4	8
Fifth	3	1	4	.....	1	1	3	2	5
Sixth	.....	.....	.....	1	.....	1	1	.....	1
Seventh	2	.....	2	.....	.....	.....	2	.....	2
Eighth	.....	.....	.....	.....	.....	.....	.....	.....	.....
Ninth	1	2	3	1	.....	1	2	2	4
Tenth	.....	.....	.....	1	.....	1	1	.....	1
Eleventh	.....	.....	.....	.....	.....	.....	.....	.....	.....
Twelfth	1	.....	1	.....	1	1	1	1	2
	278	184	462	324	189	513	602	373	975

Table VI—*Cause of Disease.*

Cause of Disease.	July 1, 1906 to June 30, 1907.			July 1, 1907 to June 30, 1908.			1906—1908.		
	M	F	T	M.	F.	T.	M.	F.	T.
Alcoholism	16	.....	16	20	1	21	36	1	37
Acute rheumatic, melancholic and nervous prostration	1	.....	1	.....	.....	.....	1	.....	1
Attack of apoplexy	1	.....	1	.....	.....	.....	1	.....	1
Alcohol and charges by grand jury	1	.....	1	.....	.....	.....	1	.....	1
Alcohol and syphilis	1	.....	1	.....	.....	.....	1	.....	1
Alcohol and heredity	1	.....	1	.....	.....	.....	1	.....	1
Alcohol and injury to head	1	.....	1	.....	.....	.....	1	.....	1
Alcohol and worry in love affair	1	.....	1	.....	.....	.....	1	.....	1
Alcohol and fright	1	.....	1	.....	.....	.....	1	.....	1
Apoplexy	2	.....	2	1	.....	1	3	.....	3
Alcohol and masturbation	1	.....	1	1	.....	1	2	.....	2
Alcohol and worry	1	.....	1	.....	.....	.....	1	.....	1
Abuse of husband and money matters	.....	1	1	.....	.....	.....	.....	1	1
Attack of gall stones and worry	.....	1	1	.....	1	1	.....	2	2
Age and worry over being blind	.....	1	1	.....	.....	.....	.....	1	1
Alcohol and fever	.....	.....	.....	1	.....	1	1	.....	1
Acute nephritis and paralysis	.....	.....	.....	1	.....	1	1	.....	1
Adolescence	.....	.....	.....	1	.....	1	1	.....	1
Alcoholism and senility	.....	.....	.....	1	.....	1	1	.....	1
Age and debility	.....	.....	.....	1	.....	1	1	.....	1
Brain and spinal trouble	1	.....	1	.....	.....	.....	1	.....	1
Business and worry	1	.....	1	1	.....	1	2	.....	2
Business, worry and sunstroke	1	.....	1	.....	.....	.....	1	.....	1
Brain fever and epilepsy	1	.....	1	.....	.....	.....	1	.....	1
Birth of child at which time she had endocarditis	.....	1	1	.....	.....	.....	.....	1	1
Birth of twins	.....	1	1	.....	.....	.....	.....	1	1
Business misfortune	.....	.....	.....	1	.....	1	1	.....	1
Business affairs and death of wife	.....	.....	.....	1	.....	1	1	.....	1
Cigarettes and worry	1	.....	1	1	.....	1	2	.....	2
Cero spinal meningitis	1	.....	1	1	.....	1	2	.....	2
Catarrh	1	.....	1	.....	.....	.....	1	.....	1
Continued illness	1	.....	1	.....	.....	.....	1	.....	1
Cerebral thrombosis	1	.....	1	.....	.....	.....	1	.....	1
Child birth	.....	7	7	.....	3	3	.....	10	10
Child birth and lactation	.....	1	1	.....	.....	.....	.....	1	1
Chorea	.....	1	1	.....	.....	.....	.....	1	1
Chronic cerebral atrophy	.....	1	1	.....	.....	.....	.....	1	1
Child birth and uterine trouble	.....	1	1	.....	.....	.....	.....	1	1
Cranial depression	.....	.....	.....	1	.....	1	1	.....	1
Chronic alcoholism	.....	.....	.....	3	.....	3	3	.....	3
Cerebral hemorrhage	.....	.....	.....	1	.....	1	1	.....	1
Cerebro spinal meningitis followed by pneumonia	.....	.....	.....	.....	1	1	.....	1	1
Cerebro spinal meningitis	.....	.....	.....	1	.....	1	1	.....	1
Change of life	.....	.....	.....	.....	4	4	.....	4	4
Change of life and child birth	.....	.....	.....	.....	1	1	.....	1	1
Child birth and lack of proper care	.....	.....	.....	.....	1	1	.....	1	1
Cancer of uterus with toxemic	.....	.....	.....	.....	1	1	.....	1	1
Downheartedness	1	.....	1	.....	.....	.....	1	.....	1
Domestic trouble	2	1	3	1	.....	1	3	1	4
Domestic trouble and worry	1	.....	1	.....	.....	.....	1	.....	1
Divorced and brutality on part of husband	.....	1	1	.....	.....	.....	.....	1	1
Death of daughter	.....	1	1	.....	1	1	.....	2	2
Dissipation and sanguinity	.....	1	1	.....	1	1	.....	2	2
Defective developemet and possibly menstrual disturbance	.....	1	1	.....	.....	.....	.....	1	1
Death of child	.....	1	1	.....	1	1	.....	2	2
Debility and worry	.....	.....	.....	1	.....	1	1	.....	1
Domestic worry and losing business	.....	.....	.....	1	.....	1	1	.....	1
Drink and domestic trouble	.....	.....	.....	1	.....	1	1	.....	1
Dementia praecox	.....	.....	.....	1	.....	1	1	.....	1
Disease of the ear	.....	.....	.....	1	.....	1	1	.....	1
Disappointment in love	.....	.....	.....	1	1	2	1	1	2
Depression over death of mother	.....	.....	.....	.....	1	1	.....	1	1
Death of grandson	.....	.....	.....	.....	1	1	.....	1	1
Domestic trouble and heredity	.....	.....	.....	.....	1	1	.....	1	1
Death of uncle	.....	.....	.....	.....	1	1	.....	1	1
Death of son and delusion as to talking to his spirit	.....	.....	.....	.....	.....	.....	.....	.....	.....
Epilepsy	12	3	15	10	3	13	22	6	28

Table VI—Continued.

Cause of Disease.	July 1, 1906 to June 30, 1907.			July 1, 1907 to June 30, 1908.			1906-1908.		
	M.	F.	T.	M.	F.	T.	M.	F.	T.
Epilepsy and masturbation	1	.....	1	.....	.....	.....	1	.....	1
Excessive venery	1	.....	1	.....	.....	.....	1	.....	1
Epilepsy and alcohol	1	.....	1	.....	.....	.....	1	.....	1
Epilepsy and senility	1	.....	1	.....	.....	.....	1	.....	1
Excessive use of morphine	.....	3	3	.....	2	2	.....	5	5
Epilepsy and typhoid fever	.....	.....	.....	1	.....	1	1	.....	1
Excessive use of tobacco and liquor	.....	.....	.....	4	.....	4	4	.....	4
Epilepsy and cerebral spinal meningitis	.....	.....	.....	1	.....	1	1	.....	1
Epilepsy due to injuries	.....	.....	.....	1	.....	1	1	.....	1
Erysipelas and alcohol	.....	.....	.....	1	.....	1	1	.....	1
Excessive use of tobacco and domestic troubles	.....	.....	.....	1	.....	1	1	.....	1
Epilepsy and heat stroke	.....	.....	.....	1	.....	1	1	.....	1
Excessive use of alcohol and morphine	.....	.....	.....	1	.....	1	1	.....	1
Epilepsy and sunstroke	.....	.....	.....	1	.....	1	1	.....	1
Family trouble and loss of money	1	.....	1	1	.....	1	2	.....	2
Family difficulties	1	2	3	.....	.....	.....	1	2	3
Fall and worry over death of son	1	.....	1	.....	.....	.....	1	.....	1
Fall and worry	1	1	2	1	.....	1	2	1	3
Facial paralysis	.....	1	1	.....	.....	.....	.....	1	1
Female trouble	.....	1	1	.....	.....	.....	.....	1	1
Female trouble and worry	.....	1	1	.....	.....	.....	.....	1	1
Fall on head	.....	.....	.....	1	.....	1	1	.....	1
Financial trouble	.....	.....	.....	.....	1	1	.....	1	1
Fright before child birth	.....	.....	.....	.....	1	1	.....	1	1
General debility	.....	2	2	.....	.....	.....	.....	2	2
General debility and loss of sleep	.....	1	1	.....	.....	.....	.....	1	1
General poor health	.....	.....	.....	1	.....	1	1	.....	1
Graves disease and kidney trouble	.....	.....	.....	.....	1	1	.....	1	1
Heredity and overheated	1	.....	1	.....	.....	.....	1	.....	1
Homesickness	1	.....	1	.....	.....	.....	1	.....	1
Heredity and masturbation	1	.....	1	.....	.....	.....	1	.....	1
Heredity	9	6	15	6	4	10	15	10	25
Hot water	1	.....	1	.....	.....	.....	1	.....	1
Heredity and disappointment	1	.....	1	.....	.....	.....	1	.....	1
Heredity and alcohol	1	.....	1	.....	1	1	1	1	2
Heredity and worry	2	1	3	.....	1	1	2	2	4
Head injuries and worry	1	.....	1	1	.....	1	2	.....	2
Head injuries and sunstroke	1	.....	1	.....	.....	.....	1	.....	1
Hard work and cigarettes	1	.....	1	.....	.....	.....	1	.....	1
Heredity, religion, tobacco, morphine	.....	1	1	.....	.....	.....	.....	1	1
Heredity and indigestion	.....	1	1	.....	.....	.....	.....	1	1
Hard study and irregular menstruation	.....	1	1	.....	.....	.....	.....	1	1
Heredity and morphine	.....	1	1	.....	.....	.....	.....	1	1
Heart stroke and masturbation	.....	.....	.....	1	.....	1	1	.....	1
Heredity and injuries	.....	.....	.....	1	.....	1	1	.....	1
Heredity and worry over death of mother	.....	.....	.....	1	.....	1	1	.....	1
Hemorrhage of brain	.....	.....	.....	.....	1	1	.....	1	1
Hard work and illness	.....	.....	.....	.....	1	1	.....	1	1
Initiation into lodge	1	.....	1	.....	.....	.....	1	.....	1
Injury to head and sunstroke	1	.....	1	1	.....	1	2	.....	2
Intemperance	1	.....	1	2	.....	2	3	.....	3
Incipient dementia	1	.....	1	.....	.....	.....	1	.....	1
Injuries and alcohol	2	.....	2	.....	.....	.....	2	.....	2
Ill health and worry	1	.....	1	.....	.....	.....	1	.....	1
Injuries and senility	1	.....	1	.....	.....	.....	1	.....	1
Influenza	.....	1	1	.....	.....	.....	.....	1	1
Influenza and worry over domestic affairs	.....	1	1	.....	.....	.....	.....	1	1
Imbecile	.....	1	1	.....	.....	.....	.....	1	1
Inherited tendency and mental exertion	.....	1	1	.....	.....	.....	.....	1	1
Injuries to head	.....	.....	.....	4	2	6	4	2	6
Infatuation for girl	.....	.....	.....	1	.....	1	1	.....	1
Injuries to head and typhoid fever	.....	.....	.....	1	.....	1	1	.....	1
Insomnia, alcohol and use of tobacco	.....	.....	.....	1	.....	1	1	.....	1
Illiness over one who left home	.....	.....	.....	.....	1	1	.....	1	1
Interstitial nephritis	.....	.....	.....	.....	1	1	.....	1	1
Insomnia	.....	.....	.....	.....	1	1	.....	1	1
Infection from miscarriage	.....	.....	.....	.....	1	1	.....	1	1
Irritable and hysterical	.....	.....	.....	.....	1	1	.....	1	1

Table VI—Continued.

Assigned Cause.	July 1, 1906, to June 30, 1907.			July 1, 1907, to June 30, 1908.			1906-1908.		
	M.	F.	T.	M.	F.	T.	M.	F.	T.
Injuries and typhoid fever	.....	.....	.....	1	.....	1	1	.....	1
Injuries to head	.....	.....	.....	2	.....	2	2	.....	2
Jealousy, fear of pregnancy, reading sensational novels	.....	1	1	.....	.....	.....	.....	1	1
Kicked on head by horse	1	.....	1	1	.....	1	2	.....	2
Kidney and female trouble	.....	.....	.....	.....	1	1	.....	1	1
Love affair	1	.....	1	.....	.....	.....	1	.....	1
Loss of child	1	.....	1	.....	.....	.....	1	.....	1
LaGrippe	.....	1	1	1	2	3	1	3	4
Loss of eye sight and worry	.....	1	1	.....	.....	.....	.....	1	1
Liquor and paralytic stroke	.....	.....	.....	1	.....	1	1	.....	1
Liquor	.....	.....	.....	1	.....	1	1	.....	1
Lactation	.....	.....	.....	.....	1	1	.....	1	1
Money troubles	.....	.....	.....	1	.....	1	1	.....	1
Masturbation and epilepsy	.....	.....	.....	1	.....	1	1	.....	1
Morphine	.....	.....	.....	2	1	3	2	1	3
Masturbation	1	.....	1	7	1	8	8	1	9
Masturbation and worry over same	.....	.....	.....	1	.....	1	1	.....	1
Morphine and whiskey	.....	.....	.....	1	.....	1	1	.....	1
Masturbation and drink	.....	.....	.....	1	.....	1	1	.....	1
Masturbation and cigarettes	.....	.....	.....	1	.....	1	1	.....	1
Menopause	.....	1	1	.....	7	7	.....	8	8
Meningitis	.....	.....	.....	.....	1	1	.....	1	1
Mental disturbance following operation	.....	.....	.....	.....	1	1	.....	1	1
Mania	.....	.....	.....	.....	1	1	.....	1	1
Mistreated by husband	.....	.....	.....	.....	1	1	.....	1	1
Moving from farm to town	.....	.....	.....	.....	1	1	.....	1	1
Melancholy	1	.....	1	.....	.....	.....	1	.....	1
Menstrual trouble and heredity	.....	1	1	.....	.....	.....	.....	1	1
Measles	.....	3	3	.....	.....	.....	.....	3	3
Mental disorder	.....	1	1	.....	.....	.....	.....	1	1
Mistreatment by father	.....	1	1	.....	.....	.....	.....	1	1
Miscarriage	.....	1	1	.....	.....	.....	.....	1	1
Menopause and worry	.....	1	1	.....	.....	.....	.....	1	1
Nervous breakdown	1	.....	1	.....	.....	.....	1	.....	1
Nervousness and climateric	.....	1	1	.....	.....	.....	.....	1	1
Nervous exhaustion and worry	.....	2	2	.....	.....	.....	.....	2	2
Neuralgia	.....	.....	.....	1	.....	1	1	.....	1
Nervous excitment	.....	.....	.....	.....	1	1	.....	1	1
Natural weakness and female trouble	.....	.....	.....	.....	1	1	.....	1	1
Nervous prostration and overwork	.....	.....	.....	.....	1	1	.....	1	1
Neurisis	.....	.....	.....	.....	1	1	.....	1	1
Overwork and business transactions	1	.....	1	.....	.....	.....	1	.....	1
Overheated	3	.....	3	.....	1	1	3	1	4
Overwork and menstrual trouble	.....	1	1	.....	.....	.....	.....	1	1
Overstudy	.....	1	1	.....	.....	.....	.....	1	1
Overheated	.....	.....	.....	2	.....	2	2	.....	2
Overstudy	.....	.....	.....	2	3	5	2	3	5
Overwork and loss of position	.....	.....	.....	1	.....	1	1	.....	1
Overwork and worry	.....	.....	.....	3	1	4	3	1	4
Organic disease of the brain	.....	.....	.....	1	.....	1	1	.....	1
Overwork and religious excitment	.....	.....	.....	.....	1	1	.....	1	1
Opium habit	.....	.....	.....	.....	1	1	.....	1	1
Pneumonia	1	.....	1	.....	.....	.....	1	.....	1
Paralytic stroke	1	.....	1	2	1	3	3	1	4
Paralysis	2	.....	2	1	.....	1	3	.....	3
Pressure of skull on brain	1	.....	1	1	.....	1	2	.....	2
Predisposition and dissipation	1	.....	1	.....	.....	.....	1	.....	1
Paralysis and alcoholism	1	.....	1	.....	.....	.....	1	.....	1
Puberty and typhoid fever	.....	1	1	.....	1	1	.....	2	2
Probably apoplexy	.....	1	1	.....	.....	.....	.....	1	1
Puberty and irregular menstruation	.....	1	1	.....	.....	.....	.....	1	1
Personal abuse and neglect of husband	.....	1	1	.....	.....	.....	.....	1	1
Probably syplitic origin	.....	1	1	.....	.....	.....	.....	1	1
Poor health	.....	1	1	.....	1	1	.....	2	2
Puerperal	.....	1	1	.....	.....	.....	.....	1	1
Pain in head	.....	1	1	1	1	2	1	2	3
Poverty and frequent pregnacies	.....	1	1	.....	.....	.....	.....	1	1
Predisposition and worry	.....	1	1	.....	.....	.....	.....	1	1
Puerperal fever	.....	1	1	.....	.....	.....	.....	1	1

Table VI—Continued.

Cause of Disease.	July 1, 1906, to June 30, 1907.			July 1, 1907, to June 30, 1908.			1906–1908.		
	M	F	T	M	F	F	M	F	T
Prolonged masturbation	.....	.....	.....	1	.....	1	1	.....	1
Premature child birth	.....	.....	.....	.....	1	1	.....	1	1
Paronia with dementia	.....	.....	.....	.....	1	1	.....	1	1
Pulmonary condition and neurotic temperament	.....	.....	.....	.....	1	1	.....	1	1
Religious excitement	5	4	9	8	2	10	13	6	19
Rheumatism	1	.....	1	.....	.....	.....	1	.....	1
Result of nervousness at time of puberty	.....	1	1	.....	.....	.....	.....	1	1
Rupture and excessive use of morphine	.....	1	1	.....	.....	.....	.....	1	1
Reflex uterine and ovarian trouble	.....	.....	.....	.....	1	1	.....	1	1
Self abuse	2	1	3	3	.....	3	5	1	6
Senility	9	3	12	14	4	18	23	7	30
Syphilis	3	1	4	6	2	8	9	3	12
Sunstroke	4	1	5	5	.....	5	9	1	10
Sickness	7	4	11	3	2	5	10	6	16
Senility and dementia	3	.....	3	.....	.....	.....	3	.....	3
Smoking cigarettes	1	.....	1	.....	.....	.....	1	.....	1
Senile debility	1	.....	1	.....	.....	.....	1	.....	1
Senility and worry	3	.....	3	.....	1	1	3	1	4
Stomach trouble	1	.....	1	.....	.....	.....	1	.....	1
Study	2	.....	2	.....	.....	.....	2	.....	2
Senility and cerebral hemorrhage	1	.....	1	.....	.....	.....	1	.....	1
Senility and heredity	1	.....	1	.....	.....	.....	1	.....	1
Suicide of daughter	1	.....	1	.....	.....	.....	1	.....	1
Spinal meningitis	.....	1	1	1	.....	1	1	1	2
Senility and spinal trouble	.....	1	1	.....	.....	.....	.....	1	1
Scarlet fever	.....	1	1	.....	2	2	.....	3	3
Severe fright	.....	1	1	.....	.....	.....	.....	1	1
Suppression of mensis	.....	1	1	.....	.....	.....	.....	1	1
Senility and stroke of apoplexy	.....	.....	.....	1	.....	1	1	.....	1
Softening of the brain and sunstroke	.....	.....	.....	1	.....	1	1	.....	1
Struck with knife in temple	.....	.....	.....	1	.....	1	1	.....	1
Stroke of paralysis	.....	.....	.....	1	.....	1	1	.....	1
Spiritualism	.....	.....	.....	.....	1	1	.....	1	1
Typhoid fever	3	2	5	2	1	3	5	3	8
Typhoid fever and sunstroke	1	.....	1	.....	.....	.....	1	.....	1
Typhoid fever and heredity	1	.....	1	.....	.....	.....	1	.....	1
Traumatism to head	1	.....	1	1	.....	1	2	.....	2
Tuberculosis and child taken from breast	.....	1	1	.....	.....	.....	.....	1	1
Tobacco and drink	.....	.....	.....	1	.....	1	1	.....	1
Tumor of brain	.....	.....	.....	1	.....	1	1	.....	1
Trip to Colorado; high altitude affected brain	.....	.....	.....	1	.....	1	1	.....	1
Thrown from buggy against tree	.....	.....	.....	1	.....	1	1	.....	1
Trouble with husband and worry	.....	.....	.....	.....	1	1	.....	1	1
Unknown	89	39	128	92	62	154	181	101	282
Use of tobacco and cigarettes	1	.....	1	.....	.....	.....	1	.....	1
Uterine trouble	.....	1	1	.....	.....	.....	.....	1	1
Unhappy marriage	.....	1	1	.....	.....	.....	.....	1	1
Uraemia	.....	1	1	.....	.....	.....	.....	1	1
Undue amount of exposure	.....	.....	.....	1	.....	1	1	.....	1
Veneral disease	.....	.....	.....	1	.....	1	1	.....	1
Worry about mother and boy	1	.....	1	.....	.....	.....	1	.....	1
Worry over business	1	.....	1	.....	.....	.....	1	.....	1
Worry and pneumonia	1	.....	1	.....	.....	.....	1	.....	1
Worry over suicide of wife	1	.....	1	.....	.....	.....	1	.....	1
Worry	12	4	16	10	9	19	22	13	35
Worry over failure of crops	2	.....	2	.....	.....	.....	2	.....	2
Worry over loan of money	1	.....	1	.....	.....	.....	1	.....	1
Worry and religious excitement	1	.....	1	2	1	3	3	1	4
Worry over loss of wife	1	.....	1	2	.....	2	3	.....	3
Worry over death of father	1	.....	1	.....	.....	.....	1	.....	1
Worry over invention	1	.....	1	.....	.....	.....	1	.....	1
Worry over marriage	1	.....	1	.....	.....	.....	1	.....	1
Weak minded	1	.....	1	1	.....	1	2	.....	2
Worry over business and staying alone	1	.....	1	.....	.....	.....	1	.....	1
Worry and dyspepsia	1	.....	1	.....	.....	.....	1	.....	1
Worry and overwork	1	.....	1	.....	.....	.....	1	.....	1
Worry and domestic trouble	1	1	2	1	4	5	2	5	7
Worry and chronic alcoholism	1	.....	1	.....	.....	.....	1	.....	1

Table VI—Continued.

Assigned Cause.	July 1, 1906, to June 30, 1907.			July 1, 1907, to June 30, 1908.			1906-1908.		
	M.	F.	T.	M.	F.	T.	M.	F.	T.
Worry over business affairs	1	.....	1	7	.....	7	8	.....	8
Worry and grief over death of husband	.....	1	1	.....	.....	.....	.....	1	1
Worry and neglect	.....	1	1	.....	.....	.....	.....	1	1
Worry over death of husband and son-in-law	.....	1	1	.....	.....	.....	.....	1	1
Worry and uterine trouble	.....	1	1	.....	.....	.....	.....	1	1
Worry over financial condition	.....	1	1	1	.....	1	1	1	2
Worry over daughter's farm and husband	.....	1	1	.....	.....	.....	.....	1	1
Worry over treatment by husband	.....	1	1	.....	.....	.....	.....	1	1
Worry and arterior sclerosis	.....	1	1	.....	.....	.....	.....	1	1
Worry over degenerate son	.....	1	1	.....	.....	.....	.....	1	1
Worry over loss of property	.....	1	1	.....	.....	.....	.....	1	1
Worry over injuries to daughter	.....	1	1	.....	.....	.....	.....	1	1
Worry over matrimonial affairs	.....	1	1	.....	.....	.....	.....	1	1
Worry and hemorrhage of bowels	.....	1	1	.....	.....	.....	.....	1	1
Worry and insomnia	.....	1	1	.....	.....	.....	.....	1	1
Worry over death of father	.....	1	1	.....	.....	.....	.....	1	1
Worry over death of husband	.....	1	1	.....	.....	.....	.....	1	1
Worry and ill-health	.....	1	1	.....	.....	.....	.....	1	1
Worry over domestic affairs	.....	1	1	1	.....	1	1	1	2
Worry and sickness and change of life	.....	1	1	.....	.....	.....	.....	1	1
Worry and fall when a child	.....	1	1	.....	.....	.....	.....	1	1
Worry and prostration	.....	1	1	.....	.....	.....	.....	1	1
Worry about operation	.....	1	1	.....	.....	.....	.....	1	1
Worry about death of husband and grandchild	.....	1	1	.....	.....	.....	.....	1	1
Worry over constant work	.....	1	1	.....	.....	.....	.....	1	1
Worry over death of children	.....	1	1	.....	.....	.....	.....	1	1
Worry and child-birth	.....	1	1	.....	.....	.....	.....	1	1
Worry and sickness	.....	1	1	.....	.....	.....	.....	1	1
Worry over illness of husband	.....	1	1	.....	.....	.....	.....	1	1
Worry and religion	.....	1	1	.....	.....	.....	.....	1	1
Worry over death and sickness of father	.....	1	1	1	.....	1	1	1	2
Worry over ill-health and having no home	.....	1	1	.....	.....	.....	.....	1	1
Worry over womb trouble	.....	1	1	.....	.....	.....	.....	1	1
Worry from diseased limb	.....	1	1	.....	.....	.....	.....	1	1
Worry and overheated	.....	.....	.....	2	.....	2	2	.....	2
Worry after being deserted by his wife	.....	.....	.....	1	.....	1	1	.....	1
Worry and sickness in family	.....	.....	.....	1	.....	1	1	.....	1
Worry and paralytic stroke	.....	.....	.....	1	.....	1	1	.....	1
Worry and separation from wife	.....	.....	.....	1	.....	1	1	.....	1
Worry and masturbation	.....	.....	.....	1	.....	1	1	.....	1
Worry and use of tobacco and liquor	.....	.....	.....	1	.....	1	1	.....	1
Worry and abuse	.....	.....	.....	1	.....	1	1	.....	1
Worry over blindness	.....	.....	.....	1	.....	1	1	.....	1
Worry and fear of being molested	.....	.....	.....	1	.....	1	1	.....	1
Worry over death of mother	.....	.....	.....	1	1	2	1	1	2
Worry over family trouble	.....	.....	.....	1	.....	1	1	.....	1
Worry over wife leaving him and the care of two children	.....	.....	.....	1	.....	1	1	.....	1
Worry about mother's spirit	.....	.....	.....	1	.....	1	1	.....	1
Worry over fright	.....	.....	.....	1	.....	1	1	.....	1
Worry thinking she is being poisoned	.....	.....	.....	1	.....	1	1	.....	1
Worry about boys tormenting him	.....	.....	.....	1	.....	1	1	.....	1
Worry about business and Christian science	.....	.....	.....	1	.....	1	1	.....	1
Worry over wife being insane	.....	.....	.....	1	.....	1	1	.....	1
Worry over sister's death	.....	.....	.....	1	.....	1	1	.....	1
Worry over selling farm	.....	.....	.....	1	.....	1	1	.....	1
Worry over being out of work	.....	.....	.....	1	.....	1	1	.....	1
Worry about getting married	.....	.....	.....	1	.....	1	1	.....	1
Worry and pain from injuries	.....	.....	.....	.....	1	1	.....	1	1
Worry from child-birth	.....	.....	.....	.....	1	1	.....	1	1
Worry over death of child	.....	.....	.....	.....	2	2	.....	2	2
Worry frequent child-birth and poor environments	.....	.....	.....	.....	1	1	.....	1	1
Worry and epilepsy	.....	.....	.....	.....	1	1	.....	1	1
Worry and death in family	.....	.....	.....	.....	1	1	.....	1	1
Worry about self and family	.....	.....	.....	.....	1	1	.....	1	1
Worry over sale of property	.....	.....	.....	.....	1	1	.....	1	1

Table VI—Concluded.

Assigned Cause.	July 1, 1906, to June 30, 1907.			July 1, 1907, to June 30, 1908.			1906-1908.		
	M.	F.	T.	M.	F.	T.	M.	F.	T.
Worry and overstudy in school	.....	.....	.....	.....	1	1	.....	1	1
Worry over death of mother and being in an asylum	.....	.....	.....	.....	1	1	.....	1	1
Worry over allowance being reduced	.....	.....	.....	.....	1	1	.....	1	1
Worry over-feeble-minded daughter	.....	.....	.....	.....	1	1	.....	1	1
Worry over being a mother and unmarried	.....	.....	.....	.....	1	1	.....	1	1
Total	278	184	462	324	189	513	602	373	975

TABLE VII—*Occupation.*

Occupation.	July 1, 1906, to June 30, 1907.			July 1, 1907, to June 30, 1908.			1906-1908.		
	M.	F.	T.	M.	F.	T.	M.	F.	T.
Abstract maker and real estate dealer	.....	.....	.....	1	.....	1	1	.....	1
Accountant	1	.....	1	.....	.....	.....	1	.....	1
Attorney	.....	.....	.....	1	.....	1	1	.....	1
Auctioneer	1	.....	1	.....	.....	.....	1	.....	1
Butcher	.....	.....	.....	2	.....	2	2	.....	2
Barber	1	.....	1	1	.....	1	2	.....	2
Broom maker	1	.....	1	.....	.....	.....	1	.....	1
Bookkeeper	1	1	2	1	.....	1	2	1	3
Bartender	1	.....	1	.....	.....	.....	1	.....	1
Blacksmith	3	.....	3	4	.....	4	7	.....	7
Basket maker	1	.....	1	.....	.....	.....	1	.....	1
Cattle buyer	.....	.....	.....	1	.....	1	1	.....	1
Clerk	2	.....	2	2	.....	2	4	.....	4
Carpenter	6	.....	6	7	.....	7	13	.....	13
Dressmaker	.....	.....	.....	.....	4	4	.....	4	4
Coal miner	4	.....	4	1	.....	1	5	.....	5
Ditcher	.....	.....	.....	1	.....	1	1	.....	1
Cigar maker	3	1	4	2	.....	2	5	1	6
Dentist	.....	.....	.....	2	.....	2	2	.....	2
Cooper	1	.....	1	.....	.....	.....	1	.....	1
Drayman	.....	.....	.....	1	.....	1	1	.....	1
Car inspector	1	.....	1	.....	.....	.....	1	.....	1
Domestic	.....	5	5	.....	4	4	.....	9	9
Engineer	3	.....	3	.....	.....	.....	3	.....	3
Farmer	87	.....	87	73	.....	73	160	.....	160
Foreman at freight house	1	.....	1	.....	.....	.....	1	.....	1
Furrier	.....	.....	.....	1	.....	1	1	.....	1
Farm Hand	3	.....	3	.....	.....	.....	3	.....	3
Fisherman	.....	.....	.....	1	.....	1	1	.....	1
Flag man	1	.....	1	.....	.....	.....	1	.....	1
Fireman	3	.....	3	.....	.....	.....	3	.....	3
Gilder of picture frames	.....	.....	.....	1	.....	1	1	.....	1
Grocer	.....	.....	.....	1	.....	1	1	.....	1
Gardener	.....	.....	.....	1	.....	1	1	.....	1
House work	.....	26	26	1	26	27	1	52	53
Housekeeper	.....	12	12	.....	9	9	.....	21	21
Harness maker	5	.....	5	2	.....	2	7	.....	7
Housewife	.....	88	88	.....	92	92	.....	180	180
Insurance agent	1	.....	1	1	.....	1	2	.....	2
Laborer	45	1	46	67	.....	67	112	1	113
Miner	10	.....	10	14	.....	14	24	.....	24
Medical education	2	.....	2	.....	.....	.....	2	.....	2
Merchant	4	.....	4	7	.....	7	11	.....	11
Mason	2	.....	2	.....	.....	.....	2	.....	2
Minister	1	.....	1	1	.....	1	2	.....	2
Machine agent	1	.....	1	.....	.....	.....	1	.....	1
Market gardener	1	.....	1	.....	.....	.....	1	.....	1

Table VII—Concluded.

Occupation.	July 1, 1906, to June 30, 1907.			July 1, 1907, to June 30, 1908.			1906-1908.		
	M.	F.	T.	M.	F.	T.	M.	F.	T.
Mechanic	1	.....	1	4	.....	4	5	.....	5
Molder	.....	.....	.....	1	.....	1	1	.....	1
Music teacher	.....	.....	.....	.....	1	1	.....	1	1
Milliner	.....	.....	.....	.....	2	2	.....	2	2
None	34	28	62	35	27	62	69	55	124
Night watchman	.....	.....	.....	1	.....	1	1	.....	1
Peddler	.....	.....	.....	2	.....	2	2	.....	2
Printer	1	.....	1	2	.....	2	3	.....	3
Piano tuner	1	.....	1	.....	.....	.....	1	.....	1
Plumber	1	.....	1	.....	.....	.....	1	.....	1
Plasterer	1	.....	1	1	.....	1	2	.....	2
Physician	.....	1	1	1	.....	1	1	1	2
Piano student	.....	1	1	.....	.....	.....	.....	1	1
Painter	.....	.....	.....	4	.....	4	4	.....	4
Planing mill employé	.....	.....	.....	1	.....	1	1	.....	1
Restaurant keeper	2	.....	2	.....	.....	.....	2	.....	2
Railroad operator	1	.....	1	.....	.....	.....	1	.....	1
Rural mail carrier	1	.....	1	.....	.....	.....	1	.....	1
Railroad work	2	.....	2	2	.....	2	4	.....	4
Railroad man	1	.....	1	.....	.....	.....	1	.....	1
Retired farmer	.....	.....	.....	1	.....	1	1	.....	1
Switchman	.....	.....	.....	1	.....	1	1	.....	1
Shoemaker	.....	.....	.....	1	.....	1	1	.....	1
Shipping clerk	.....	.....	.....	1	.....	1	1	.....	1
Saloon keeper	1	.....	1	2	.....	2	3	.....	3
Student	3	2	5	.....	2	2	3	4	7
Salesman	2	.....	2	2	.....	2	4	.....	4
Superintendent bridge construction	1	.....	1	.....	.....	.....	1	.....	1
Stenographer	1	.....	1	.....	.....	.....	1	.....	1
Studied medicine	1	.....	1	.....	.....	.....	1	.....	1
School teacher	.....	2	2	1	4	5	1	6	7
School girl	.....	3	3	.....	.....	.....	.....	3	3
Seamstress	.....	1	1	.....	.....	.....	.....	1	1
Servant	.....	1	1	.....	2	2	.....	3	3
Storekeeper	.....	.....	.....	2	.....	2	2	.....	2
Section hand	.....	.....	.....	1	.....	1	1	.....	1
Teacher	.....	1	1	1	.....	1	1	1	2
Tailor	2	.....	2	1	.....	1	3	.....	3
Teamster	.....	.....	.....	2	.....	2	2	.....	2
Tinner	.....	.....	.....	1	.....	1	1	.....	1
Unknown	23	10	33	44	15	59	67	25	92
Washes and irons	.....	.....	.....	.....	1	1	.....	1	1
Waiter in hotel	1	.....	1	3	.....	3	4	.....	4
House mover	.....	.....	.....	1	.....	1	1	.....	1
Hotel porter	.....	.....	.....	1	.....	1	1	.....	1
Hardware merchant	.....	.....	.....	1	.....	1	1	.....	1
Horse breeder	.....	.....	.....	1	.....	1	1	.....	1
Horse trader	.....	.....	.....	1	.....	1	1	.....	1
Hostler	.....	.....	.....	1	.....	1	1	.....	1
Lawyer	.....	.....	.....	1	.....	1	1	.....	1
Locksmith	.....	.....	.....	1	.....	1	1	.....	1
Total	278	184	462	324	189	513	602	373	975

TABLE VIII—*Nativity of Those Admitted.*

Nativity.	July 1, 1906, to June 30, 1907.			July 1, 1907, to June 30, 1908.			1906-1908.		
	M.	F.	T.	M.	F.	T.	M.	F.	T.
American	13	8	21	5	8	13	18	16	34
Austria	6	.....	6	5	1	6	11	1	12
Alabama	2	.....	2	.....	.....	.....	2	.....	2
Arkansas	.....	.....	.....	1	.....	1	1	.....	1
Bohemia	.....	1	1	.....	.....	.....	.....	1	1
Canada	1	.....	1	.....	.....	.....	1	.....	1
Connecticut	.....	.....	.....	1	.....	1	1	.....	1
District of Columbia	.....	.....	.....	.....	.....	.....	.....	.....	.....
England	1	.....	1	3	3	6	4	3	7
France	3	1	4	1	.....	1	4	1	5
Germany	9	13	22	18	11	29	27	14	51
Hungary	.....	.....	.....	1	.....	1	1	.....	1
Illinois	142	104	246	165	83	248	307	187	494
Indiana	.....	5	5	6	.....	6	6	5	11
Iowa	3	.....	3	4	4	8	7	4	11
Ireland	9	.....	9	10	2	12	19	2	21
Italy	1	.....	1	2	2	4	3	2	5
Kentucky	5	5	10	11	8	19	16	13	29
Kansas	.....	3	3	1	1	2	1	4	5
Missouri	3	4	7	7	6	13	10	10	20
Maryland	1	1	2	1	.....	1	2	1	3
Maine	.....	.....	.....	.....	.....	.....	.....	.....	.....
Mississippi	.....	.....	.....	.....	.....	.....	.....	.....	.....
Michigan	1	.....	1	.....	.....	.....	1	.....	1
Massachusetts	.....	.....	.....	1	.....	1	1	.....	1
New York	5	2	7	8	2	10	13	4	17
Norway	.....	.....	.....	.....	.....	.....	.....	.....	.....
New Jersey	.....	.....	.....	.....	1	1	.....	1	1
North Carolina	1	.....	1	.....	.....	.....	1	.....	1
Nebraska	.....	.....	.....	.....	.....	.....	.....	.....	.....
Ohio	11	9	20	12	7	19	23	16	39
New Hampshire	.....	1	1	.....	.....	.....	.....	1	1
Maderia Islands	.....	.....	.....	1	.....	1	1	.....	1
Minnesota	.....	.....	.....	1	1	2	1	1	2
Pennsylvania	7	1	8	7	3	10	14	4	18
Poland	.....	2	2	.....	2	2	.....	4	4
Prussia	.....	.....	.....	.....	.....	.....	.....	.....	.....
Russia	3	1	4	2	1	3	5	2	7
Roumania	1	.....	1	.....	.....	.....	1	.....	1
Rhode Island	1	.....	1	.....	.....	.....	1	.....	1
Scotland	1	.....	1	.....	.....	.....	1	.....	1
Switzerland	.....	.....	.....	1	1	2	1	1	2
Sweden	2	.....	2	.....	2	2	2	2	4
Tennessee	2	1	3	4	2	6	6	3	9
Texas	.....	.....	.....	.....	1	1	.....	1	1
United States	24	5	29	16	6	22	40	11	51
Unknown	15	17	32	25	30	55	40	47	87
Vermont	.....	.....	.....	.....	.....	.....	.....	.....	.....
Virginia	4	.....	4	2	.....	2	6	.....	6
West Nirginia	.....	.....	.....	.....	.....	.....	.....	.....	.....
Wisconsin	.....	.....	.....	.....	1	1	.....	1	1
Wales	1	.....	1	1	.....	1	2	.....	2
Washington, D. C	.....	.....	.....	1	.....	1	1	.....	1
Total	278	184	462	324	189	513	602	373	975

Table IX—*Cause of Deaths.*

Cause of Deaths.	July 1, 1906, to June 30, 1907.			July 1, 1907, to June 30, 1908.			1906-1908.		
	M.	F.	T.	M.	F.	T.	M.	F.	T.
Acute splenitis	1	.....	1	.....	.....	.....	1	.....	1
Arterio sclerosis myocarditis	.....	2	2	.....	.....	.....	.....	2	2
Acute dilation of heart	.....	.....	.....	2	.....	2	2	.....	2
Acute gastro enteritis	.....	1	1	.....	.....	.....	.....	1	1
Acute bronchitis	.....	.....	.....	2	.....	2	2	.....	2
Ascending pyllitis	.....	.....	.....	4	.....	4	4	.....	4
Acute cardiac dilatation	.....	.....	.....	1	.....	1	1	.....	1
Asthma bronchial	.....	.....	.....	.....	1	1	.....	1	1
Acute nephritis and pneumonia	.....	.....	.....	.....	1	1	.....	1	1
Brain tumor	.....	1	1	.....	.....	.....	.....	1	1
Bronchial pneumonia	.....	2	2	.....	.....	.....	.....	2	2
Cerebel softening	19	.....	19	.....	.....	.....	19	.....	19
Cerebral hemorrhage	5	5	10	5	2	7	10	7	17
Chronic cystitis	1	.....	1	.....	.....	.....	1	.....	1
Chronic gastritis	1	.....	1	.....	.....	.....	1	.....	1
Chronic endocarditis	1	.....	1	.....	.....	.....	1	.....	1
Cerebral atrophy	1	3	4	.....	2	2	1	5	6
Chronic nephritis	2	.....	2	1	.....	1	3	.....	3
Cerebral apoplexy	3	.....	3	.....	.....	.....	3	.....	3
Carbondioxide poisoning	.....	1	1	.....	.....	.....	.....	1	1
Carcinoma of the liver	.....	1	1	.....	.....	.....	.....	1	1
Cerebral tumor	.....	1	1	.....	.....	.....	.....	1	1
Cerebral atrophy result of arteria sclerosis	.....	1	1	.....	.....	.....	.....	1	1
Cerebral thrombosis	.....	.....	.....	5	.....	5	5	.....	5
Chronic epilepsy	.....	.....	.....	1	.....	1	1	.....	1
Cardiac dilation	.....	.....	.....	1	.....	1	1	.....	1
Choked by food	.....	.....	.....	1	.....	1	1	.....	1
Diphtheria, facial and laryngeal	.....	.....	.....	1	.....	1	1	.....	1
Exhaustion following retention of urine	1	.....	1	.....	.....	.....	1	.....	1
Exhaustion from epileptic convulsions	1	1	2	4	1	5	5	2	7
Exhaustion from acute mania	2	2	4	.....	1	1	2	3	5
Exhaustion	3	.....	3	7	.....	7	10	.....	10
Exhaustion due to epilepsy	1	.....	1	1	.....	1	2	.....	2
Endocarditis	1	.....	1	.....	.....	.....	1	.....	1
Exhaustion from epileptic convulsions	1	.....	1	.....	.....	.....	1	.....	1
Exhaustion from chronic mania	1	.....	1	.....	.....	.....	1	.....	1
Exhaustion from paretic convulsions	1	.....	1	.....	.....	.....	1	.....	1
Exhaustion from general paralysis of insane	.....	1	1	.....	.....	.....	.....	1	1
Enterocolitis	.....	2	2	.....	.....	.....	.....	2	2
Exhaustion from enterocolitis	.....	1	1	.....	.....	.....	.....	1	1
Exhaustion from inanition and sapremia from pelvic abscess	.....	1	1	.....	.....	.....	.....	1	1
Exhaustion from hemorrhage from gangrene of mouth	.....	1	1	.....	.....	.....	.....	1	1
Exhaustion from paresis	.....	3	3	.....	.....	.....	.....	3	3
Exhaustion from careinoma of left breast	.....	1	1	.....	.....	.....	.....	1	1
Exhaustion resulting from chronic hemorrhage	.....	.....	.....	1	.....	1	1	.....	1
Exhaustion from gastro enteritis	.....	.....	.....	1	.....	1	1	.....	1
Exhaustion from enterio colitis	.....	.....	.....	1	.....	1	1	.....	1
Exhaustion from persistent vomiting	.....	.....	.....	1	.....	1	1	.....	1
Erysipelas of face and head	.....	.....	.....	1	.....	1	1	.....	1
Exhaustion from paresis	.....	.....	.....	.....	2	2	.....	2	2
Exhaustion from carcinoma of uterus	.....	.....	.....	.....	1	1	.....	1	1
Fatty degeneration of heart	1	.....	1	.....	.....	.....	1	.....	1
Facial erysipelas	.....	.....	.....	1	.....	1	1	.....	1
General paralysis of the insane	3	.....	3	.....	.....	.....	3	.....	3
General peritonitis	1	.....	1	.....	.....	.....	1	.....	1
Gastro enteritis	.....	.....	.....	1	.....	1	1	.....	1
Gangrene of bowels	.....	.....	.....	1	.....	1	1	.....	1
Hemorrhage	1	.....	1	.....	.....	.....	1	.....	1
Hypostatic pneumonia	1	.....	1	12	3	15	13	3	16
Interstitial nephritis	1	.....	1	.....	1	1	1	1	2
Intestinal obstruction	.....	1	1	.....	.....	.....	.....	1	1
Inanition due to cerebal hemorrhage	.....	.....	.....	1	.....	1	1	.....	1
Intestinal catarrh	.....	.....	.....	.....	1	1	.....	1	1
Inanition	.....	.....	.....	.....	1	1	.....	1	1
Internal cancer of liver	.....	.....	.....	.....	1	1	.....	1	1
Lobular pneumonia	1	.....	1	5	.....	5	6	.....	6

Table IX—Concluded.

Cause of Deaths.	July 1, 1906, to June 30, 1907.			July 1, 1907, to June 30, 1908.			1906-1908.		
	M.	F.	T.	M.	F.	T.	M.	F.	T.
Lobar pneumonia	2	.....	2	.....	1	1	2	1	3
Myocarditis	1	.....	1	6	.....	6	7	.....	7
Myocarditis and arterio sclerosis	.....	4	4	.....	1	1	.....	5	5
Marosmus	.....	.....	.....	2	.....	2	2	.....	2
Meningitis	.....	.....	.....	.....	1	1	.....	1	1
Mitral insufficiency	.....	.....	.....	.....	1	1	.....	1	1
Mitral stenosis	.....	.....	.....	.....	1	1	.....	1	1
Nephritis. arterio sclerosis	.....	.....	.....	1	.....	1	1	.....	1
Organic disease of the heart	1	.....	1	2	1	3	3	1	4
Organic heart disease	2	.....	2	.....	.....	.....	2	.....	2
Pulmonary tuberculosis	9	4	13	.....	5	5	9	9	18
Pneumonia	1	3	4	.....	1	1	1	4	5
Pulmonary hemorrhage	2	.....	2	.....	.....	.....	2	.....	2
Paralysis of the insane	1	.....	1	.....	.....	.....	1	.....	1
Pulmonary abscess	1	.....	1	.....	.....	.....	1	.....	1
Pulmonary oedema	1	.....	1	.....	.....	.....	1	.....	1
Pulmonary thrombosis	1	.....	1	.....	.....	.....	1	.....	1
Pleurisy with effusion, probaly tubercular	1	.....	1	.....	.....	.....	1	.....	1
Paresis	.....	.....	.....	.....	1	1	.....	1	1
Suicide by drowning	2	.....	2	.....	.....	.....	2	.....	2
Sapremia	1	.....	1	.....	.....	.....	1	.....	1
Status epilepticus	1	.....	1	.....	.....	.....	1	.....	1
Septicemia	2	.....	2	.....	.....	.....	2	.....	2
Sapremia from supurative parotiditis	.....	1	1	.....	.....	.....	.....	1	1
Sapremia from pressure sore	.....	1	1	.....	.....	.....	.....	1	1
Spinal sclerosis chronic myelitis	.....	1	1	.....	.....	.....	.....	1	1
Sapremia from infection of cervical glands	.....	1	1	.....	.....	.....	.....	1	1
Suffocating by turning on face during an epileptic fit	.....	1	1	.....	.....	.....	.....	1	1
Suicide by hanging	.....	1	1	.....	.....	.....	.....	1	1
Sapremia from infection of right elbow	.....	1	1	.....	.....	.....	.....	1	1
Strangulation by food	.....	.....	.....	1	.....	1	1	.....	1
Senility, ar terio sclerosis	.....	.....	.....	1	.....	1	1	.....	1
Senility	.....	.....	.....	2	.....	2	2	.....	2
Sepsis due to gangrene of forearm	.....	.....	.....	1	.....	1	1	.....	1
Strangulation by food eating dinner	.....	.....	.....	1	.....	1	1	.....	1
Tuberculosis of the lungs	.....	3	3	.....	4	4	.....	7	7
Typhoid fever	.....	1	1	.....	.....	.....	.....	1	1
Tubercular peritonitis with perforation	.....	1	1	.....	.....	.....	.....	1	1
Tubercular enteritis	.....	.....	.....	.....	2	2	.....	2	2
Uraemia convulsions	1	.....	1	.....	.....	.....	1	.....	1
Uraemia	1	1	2	6	.....	6	7	1	8
Uraemia interstitial nephritis	.....	.....	.....	.....	1	1	.....	1	1
Uraemia result of nephritis	.....	.....	.....	.....	1	1	.....	1	1
Valvular heart disease	.....	.....	.....	1	.....	1	1	.....	1
Total	86	56	142	86	39	125	172	95	267

Table X—*Ages at death.*

Ages.	July 1, 1906, to June 30, 1907.			July 1, 1907, to June 30, 1908.			1906-1908.		
	M.	F.	T.	M.	F.	T.	M.	F.	T.
Under twenty years	1	.....	1	1	.....	1	2	....	2
Twenty to twenty-five years	3	.....	3	4	2	6	7	2	9
Twenty-five to thirty years	3	4	7	3	1	4	6	5	11
Thirty to thirty-five years	5	5	10	3	.....	3	8	5	13
Thirty-five to forty years	10	7	17	9	4	13	19	11	30
Forty to forty-five years	13	6	19	5	2	7	18	8	26
Forty-five to fifty years	14	5	19	11	5	16	25	10	35
Fifty to sixty years	12	3	15	15	9	24	27	12	39
Sixty to seventy years	8	9	17	13	8	21	21	17	38
Seventy to eighty years	11	10	21	11	7	18	22	17	39
Unknown	2	.....	2	5	1	6	7	1	8
Eighty to ninety years	4	7	11	5	.....	5	9	7	16
Over ninety years	.....	.....	.....	1	.....	1	1	.....	1
Total	86	56	142	82	39	125	172	95	267

Table XI—*Rate of deaths.*

Rate per cent.	July 1, 1906, to June 30, 1907.			July 1, 1907, to June 30, 1908.			1906-1908.		
	M.	F.	T.	M.	F.	T.	M.	F.	T.
On these admitted	30.93	30.43	30.73	26.54	20.63	24.36	28.58	25.46	27.37
On all under treatment	8.34	6.20	7.34	8.19	4.19	6.31	12.24	8.32	10.50
On average present	12.42	8.19	10.32	12.05	5.54	8.82	24.45	13.68	19.11

Table XII—*Duration of Disease of those who died.*

Duration of Disease.	July 1, 1906, to June 30, 1907.			July 1, 1907, to June 30, 1908.			1906-1908.		
	M.	F.	T.	M.	F.	T.	M.	F.	T.
Under one month	8	2	10	6	2	8	14	4	18
One to two months	4	2	6	5	3	8	9	5	14
Two to six months	3	1	4	8	1	9	11	2	13
Six to nine months	3	5	8	2	3	5	5	8	13
Nine to twelve months	3	1	4	2	2	4	5	3	8
Twelve to eighteen months	5	4	9	6	1	7	11	5	16
Eighteen months to three years	10	6	16	12	4	16	22	10	32
Three to five years	23	23	46	17	7	34	40	40	80
Unknown	27	12	39	28	6	34	55	18	73
Total	86	56	142	86	39	125	172	95	267

Table XIII—*Length of Residence in Hospital of those who Died.*

Length of Residence.	July 1, 1906, to June 30, 1907.			July 1, 1907, to June 30, 1908.			1906-1908.		
	M.	F.	T.	M.	F.	T.	M.	F.	T.
Less than one month	20	8	28	23	6	29	43	14	57
One to six months	17	14	31	23	1	24	40	15	55
Six to twelve months	9	8	17	8	9	17	17	17	34
One to two years	15	11	26	10	6	16	25	17	42
Two to five years	17	2	19	10	5	15	27	7	34
Five to ten years	7	6	13	7	7	14	14	13	27
Ten to fifteen years	.....	4	4	4	1	5	4	5	9
Fifteen to twenty years	.....	1	1	1	1	2	1	2	3
Twenty to twenty-five years	1	.....	1	.....	1	1	1	1	2
Over twenty-five years	.....	2	2	.....	2	2	.....	4	4
Total	86	56	142	86	39	125	172	95	267

Table XIV—*Education of Those Admitted.*

Education.	July 1, 1906, to June 30, 1907.			July 1, 1907, to June 30, 1908.			1906-1908.		
	M.	F.	T.	M.	F.	T.	M.	F.	T.
Academic	.....	5	5	4	2	6	4	7	11
College	5	6	11	11	1	12	16	7	23
Common school	212	110	322	262	116	378	474	226	700
Fair	8	10	18	11	13	24	19	23	42
Good	3	2	5	.....	1	1	3	3	6
High school	1	7	8	1	7	8	2	14	16
Limited	2	6	8	3	3	6	5	9	14
None	23	13	36	22	11	33	45	24	69
Unknown	24	25	49	10	35	45	34	60	94
Total	278	184	462	324	189	513	602	373	975

Table XV—*Recoveries During the Two Years.*

Recoveries.	July 1, 1906, to June 30, 1907.			July 1, 1907, to June 30, 1908.			1906-1908.		
	M.	F.	T.	M.	F.	T.	M.	F.	T.
Patients insane less than three months	11	4	15	10	7	17	21	11	32
Patients insane three to twelve months	22	13	35	12	14	26	34	27	61
Patients insane over twelve months	7	5	12	6	5	11	13	10	23
Unknown duration	15	11	26	11	12	23	26	23	49
Total	55	33	88	39	38	77	94	71	165

General Results since Hospital first Opened.

Superintendents.	Year.	Number of patients at date of former report	Number of patients since admitted	Whole number under treatment	Recoveries	Improved	Unimproved	Discharged by trustees	Escaped	Transferred	Died	Total	Remaining
J. M. Higgins, M. D.	1851-52	138	138	34	9	7	..	....	..	....	6	56	82
Drs. Higgins, H. K. Jones and A. McFarland	1853-54	82	266	348	114	31	16	....	..	....	21	182	166
Andrew McFarland, M. D	1855-56	166	302	468	118	56	21	36	..	....	24	254	214
..do	1857-58	214	312	526	164	31	15	45	..	....	42	279	229
..do	1859-60	229	325	552	154	35	14	89	..	....	29	321	231
..do	1861-62	231	386	617	165	34	24	57	..	....	35	315	302
..do	1863-64	302	408	710	159	14	48	133	13	....	42	409	301
..do	1865-66	301	446	747	146	53	59	123	..	....	48	429	318
..do	1867-68	318	623	941	205	108	54	121	..	....	46	535	406
A. McFarland and H. F. Carriel	1869-70	406	708	1,114	210	100	70	204	..	....	98	662	452
H. F. Carriel, M. D.	1871-72	452	637	1,089	216	239	78	....	..	....	97	630	459
..do	1873-74	459	473	932	155	218	22	....	4	....	59	458	474
..do	1875-76	474	521	995	140	229	88	....	6	....	66	529	466
..do	1877-78	466	609	1,075	167	220	69	....	11	....	74	540	534
..do	1879-80	534	462	1,026	131	117	47	....	10	....	88	393	633
..do	1881-82	633	514	1,147	142	178	86	....	7	....	95	508	639
..do	1883-84	639	430	1,119	122	204	66	....	5	...	89	486	633
..do	1885-86	633	704	1,339	141	143	26	....	9	....	92	411	926
..do	1887-88	926	475	1,401	128	220	26	....	6	....	98	478	923
..do	1889-90	923	733	1,656	154	227	38	....	6	214	105	744	912
..do	1891-92	912	837	1,749	143	193	25	....	14	58	136	569	1,180
..do	1892-93	1,180	295	1,475	71	98	25	....	2	....	79	275	1,200
J. F. McKenzie, M. D.	1893-94	1,200	362	1,562	89	106	38	....	3	10	85	331	1,231
J. F. McKenzie and Walter Watson	1894-95	1,231	462	1,692	56	120	86	....	5	....	84	351	1,208
Walter Watson, M. D	1895-96	1,208	754	1,962	98	166	75	....	1	1	90	431	1,207
Drs. Watson and F. C. Winslow	1896-97	1,207	717	1,924	109	144	58	....	14	1	80	406	1,238
F. C. Winslow, M. D.	1897-98	1,238	775	2,013	58	147	46	....	3	285	90	629	1,187
..do	1898-99	1,187	678	1,865	67	149	35	....	2	43	100	396	1,241
..do	1899-1900	1,241	738	1,979	54	255	41	....	2	4	97	453	1,265
Drs. F. C. Winslow and Joseph Robbins	1900-01	1,265	698	1,963	38	237	27	....	4	1	111	418	1,279
Joseph Robbins, M. D	1901-02	1,279	711	1,990	23	217	34	....	3	116	140	553	1,231
H. B. Carriel, M. D	1902-03	1,231	742	1,973	35	204	37	....	4	27	125	422	1,278
..do	1903-04	1,278	724	2,002	44	172	56	....	3	3	144	422	1,342
..do	1904-05	1,342	....	2,007	57	161	16	....	3	266	119	622	1,315
..do	1905-06	1,315	....	1,892	71	182	16	....	3	31	118	421	1,392
..do	1906-07	1,392	462	1,933	88	183	4	....	6	39	143	142	1,373
..do	1907-08	1,373	513	1,984	77	167	7	....	..	35	35	125	1,447

Patients admitted under Dr. Higgins	317
Patients admitted under Dr. Jones	26
Patients admitted under Dr. McFarland	3,448
Patients admitted under Dr. Carriel	6,874
Patients admitted under Dr. McKenzie	575
Patients admitted under Dr. Watson	948
Patients admitted under Dr. Winslow	2,390
Patients admitted under Dr. Robbins	711
Patients admitted under Dr. Carriel	3,539

Counties.	Quota	Now in hospital—Males	Now in hospital—Females	Number of admissions previous to July 1, 1904	Number of admissions from July 1, 1906, to June 30, 1908	Total	Number of days board given to inmates from each county from July 1, 1906, to June 30, 1908
Adams	96	56	58	951	75	1,026	80,635
Bond	.....	1	1	.....	1	1	599
Brown	17	7	13	152	8	160	15,191
Cook	.....	.....	2	1	2	3	1,598
Cass	25	19	12	264	21	285	21,040
Calhoun	13	6	4	54	3	57	8,199
Christian	47	26	20	352	29	381	34,685
DeWitt	27	12	16	218	18	236	22,953
Fulton	66	25	24	458	21	489	45,305
Greene	34	16	24	369	30	399	27,291
Jefferson	.....	.....	1	.....	1	1	461
Jersey	22	8	14	254	8	262	14,700
Hancock	46	28	29	434	42	476	37,864
Logan	41	22	22	335	30	365	31,158
Lawrence	.....	.....	.....	1	.....	1	193
McLean	98	59	49	397	97	494	71,640
Macoupin	61	42	30	537	56	593	47,644
Mason	25	13	15	231	13	244	21,188
McDonough	41	14	27	345	41	386	29,893
Menard	21	10	13	226	16	242	16,718
Macon	65	39	44	449	64	513	58,339
Montgomery	44	29	25	396	32	428	35,725
Morgan	50	33	46	766	62	828	49,969
Moultrie	22	20	8	39	20	59	20,044
Madison	93	54	44	147	60	207	69,239
Pike	45	32	21	708	41	749	34,026
Piatt	25	9	14	74	12	86	18,652
Sangamon	103	72	47	884	64	948	79,517
Schuyler	23	11	8	215	10	225	14,892
Scott	15	13	10	141	14	155	14,308
Shelby	46	14	18	65	21	86	26,716
Tazewell	48	26	24	399	33	432	36,288
Woodford	31	17	17	207	15	222	25,843
State at large	.....	14	.....	73	15	88	9,204
Total	.....	.....	.....	.....	.....	.....	1,021,804

Statement Showing Amount of Milk Produced Each Month for the Two Years Ending June 30, 1908.

1906.	Gallons.	1907.	Gallons.
July	3,111	July	4,289
August	2,657	August	4,403
September	2,840	September	5,044
October	2,983	October	3,443
November	2,417	November	2,870
December	2,954	December	2,700
1907.		**1908.**	
January	2,961	January	2,821
February	2,486	February	1,450
March	3,224	March	2,453
April	3,753	April	2,806
May	4,003	May	4,304
June	4,069	June	3,962
Total	37,458	Total	40,545
Daily average	102+	Daily average	110+

Statement Showing Production of Garden for Year Ending June 30, 1907.

Turnips, 432½ bushels	$155 33	Cucumbers, 33¾ bushels	$ 16 88
Onions, 70¾ bushels	70 85	Cauliflower	37 50
Green beans, 148 bushels	148 00	Grapes, 696 pounds	21 03
Peas, 344 bushels	306 35	Radishes, 2,833 bunches	141 65
Cabbage, 808 bushels	396 90	Pumpkins, 7	65
Beets, 151 bushels	83 50	Onions, 5,775 bunches	190 60
Carrots, 43¾ bushels	43 80	Beets, 337 bunches	16 85
Potatoes, 1,069½ bushels	748 65	Cabbage, 1,260 heads	58 41
Corn, 669 bushels	334 50	Parsley, 4¼ bushels	2 15
Tomatoes, 800 bushels	463 35	Corn, 513 dozen	51 30
Sweet potatoes, 27¾ bushels	27 75	Tomatoes, 121 dozen	12 10
Peaches, 8 bushels	4 10	Cucumbers, 113 dozen	22 60
Parsnips, 133¼ bushels	79 95	Green pepper, 28 dozen	6 05
Green peppers, 12 bushels	12 00	Egg plant	2 30
Pickles, 18 barrels	90 80	Melons, 51	2 79
Celery, 2,618	86 88	Blackberries, 480 quarts	40 00
Pie plant, 1,020 bunches	51 00	Sage, 1 pound	50
Spinach, 228 bushels	114 00	Pears, ½ bushel	50
Strawberries, 3,844 quarts	384 40	Lettuce, 185 bushels	92 50
Currants, 162 quarts	15 40	Asparagus, 150 bunches	7 85
Lettuce, 611 bunches	30 55	Gooseberries, 80 quarts	6 30
Horse radish, 13 gallons	8 50		
Raspberries, 201 quarts	20 10	Total	$4,407 17

Statement Showing Production of Garden for Year Ending June 30, 1908.

Cauliflower	$ 21 00	Pickles, 35 barrels	$341 25
Peas, 342½ bushels	366 35	Cucumbers, 96 dozen	9 60
Cabbage, 1,178 heads	58 90	Cucumbers, 33 bushels	16 50
Cabbage, 1,353½ bushels	426 75	Sweet potatoes, 42 bushels	42 00
Potatoes, 914¼ bushels	732 20	Green peppers	7 05
Turnips, 70½ bushels	49 75	Parsnips, 273¼ bushels	136 80
Beets, 181¼ bushels	111 30	Parsley	1 20
Beets, 15 dozen	1 50	Turnips, 490 bunches	24 45
Raspberries, 373 quarts	56 05	Horseradish, 5 gallons	1 75
Onions, 4,722 dozen	236 60	Carrots, 30¼ bushels	23 40
Gooseberries, 72 quarts	6 40	Squash, 6	60
Currants, 472 quarts	38 20	Celery, 3888	138 05
Green beans, 262½ bushels	264 90	Cow beets, 144 tons	720 00
Onions, 952½ bushels	956 25	Lettuce, 925 bunches	46 25
Rhubarb	91 15	Lettuce, 197 bushels	98 50
Tomatoes, 205 dozen	20 50	Radishes, 1,295 bunches	64 75
Carrots, 12 dozen	60	Sage, 6 pounds	3 00
Radishes, 78 bushels	38 85	Strawberries, 4,780 quarts	478 00
Blackberries, 520 quarts	53 95	Spinach	88 05
Tomatoes, 1,404 bushels	1,404 00	Cherries, 1,345 gallons	336 25
Kraut, 34 barrels	187 00	Asparagus, 49 bunches	2 45
Corn, 628 dozen	62 80		
Corn, 559 bushels	279 50	Total	$8,044 90

TREASURER'S REPORT.

John R. Robertson, Treasurer, in account with the Illinois Central Hospital for the Insane for the two years ending June 30, 1908.

		ORDINARY FUND.		
		Dr.		
1906 July	1	To balance on hand	$ 12,555 00	
		amount from State Treasurer	390,000 00	
1908 June	30	sundry deposits by(patient, live stock and misc)supt	33,196 31	
		Cr.		
1908 June	30	By superintendent's checks paid	.....	$435,086 27
		balance	.....	665 04
			$435,751 31	$435,751 31
1908 July	1	To balance	$665 04	
		REPAIRS AND IMPROVEMENT FUND.		
		Dr.		
1906 July	1	To amount from State Treasurer	$24,376 55	
		Cr.		
1908 June	30	By superintendent's checks paid	.....	$24,376 55
			$24,376 55	$24,376 55
		FARM IMPMEMENTS AND LIVE STOCK FUND.		
		Dr.		
1906 July	1	To amount from State Treasurer	$2,670 32	
		Cr.		
1908 June	30	By Superintendent's check paid	.....	$2,670 37
			$2,670 32	$2,670 32
		IMPROVEMENT OF GROUNDS FUND.		
		Dr.		
1906 July	1	To amount from State Treasurer	$2,999 46	
		Cr.		
1908 June	30	By superintendent's checks paid	.....	$3,064 46
		balance (overdraft)	65 00	
			$3,064 46	$3,064 46
		LIBRARY FUND.		
		Dr.		
1906 July	1	To amount from State Treasurer	$380 23	
		Cr.		
1908 une	30	By superintendent's check paid	.....	$380 23
			$380 23	$380 23

Treasurer's Report—Concluded.

		PLUMBING FUND.		
		Dr.		
1906 July	1	To amount from State Treasurer	$2,839 70	
		Cr.		
1908 June	30	By superintendent's checks paid	.....	$2,839 70
			$2,839 70	$2,839 70
		FENCING FUND.		
		Dr.		
1906 July	1	To amount from State Treasurer	$1,152 27	
		Cr.		
1908 June	30	By superintendent's checks paid	.....	$1,152 27
			$1,152 27	$1,152 27
		CEMENT WALKS FUND.		
		Dr.		
1906 July	1	To amount from State Treasurer	$573 30	
		Cr.		
1908 June	30	By superintendent's checks paid	.....	$573 30
			$573 30	$573 30
		BOILERS, POWER HOUSE, ETC., FUND.		
		Dr.		
1906 July	1	To amount from State Treasurer	$30,123 91	
		Cr.		
1908 June	30	By superintendent's check paid	.....	$30,123 91
			$30,123 91	$30,123 91
		PAINTING FUND.		
		Dr.		
1906 July	1	To amount from State Treasurer	$6,137 79	
		Cr.		
1908 June	30	By superintendent's checks paid	.....	$6,137 79
			$6,137 79	$6,137 79
		LAUNDRY FUND.		
		Dr.		
1906 July	1	To amount from State Treasurer	$7,995 19	
		Cr.		
1908 June	30	By superintendent's checks paid	.....	$7,995 19
			$7,995 19	$7,995 19
		IRON BEDS FUND.		
		Dr.		
1906 July	1	To amount from State Treasurer	$5,930 46	
		Cr.		
1908 June	30	By superintendent's checks paid	.....	$5,930 46
			$5,930 46	$5,930 46

FINANCIAL STATEMENT

Of the Receipts and Expenditures of the Illinois Central Hospital for the Insane for the fiscal year, from July 1, 1906, to June 30, 1907.

		ORDINARY EXPENSE FUND.		
		Dr.		
1906				
July	1	To balance	$ 8,272 09	
		appropriation for quarter ending Sept. 30	46,250 00	
October	1	appropriation for quarter ending Dec. 31	46,250 00	
1907				
January	1	appropriation for quarter ending Mar. 31	46,250 00	
April	1	appropriation for quarter ending June 30	46,250 00	
June	30	counties for clothing, etc	8,710 43	
		individuals for clothing, etc	3,275 18	
		sale of hides and tallow	11 40	
		sale of live stock	221 10	
		sale of merchandise from store room	81 15	
		sale of rags, old iron, barrels, etc	1,560 15	
		sale of kindling wood	16 20	
		sale of articles manufactured	75 45	
		all other sources	662 20	
		Cr.		
1907				
June	30	By indebtedness incurred on account of—		
		salaries and wages	.....	$86,148 08
		food supplies	.....	66,049 08
		household supplies, furniture, etc	.....	9,359 94
		clothing	.....	11,882 10
		shop and laundry supplies	.....	1,910 10
		fuel, light and water	.....	19,425 85
		hospital and medical supplies	.....	1,916 52
		freight and transportation	.....	1,073 16
		building, repairs, etc	.....	275 03
		machinery, tools, etc	.....	346 15
		farm, garden, stock, etc	.....	4,279 15
		expenses of trustees, officials, etc	.....	672 91
		office expenses	.....	1,675 51
		library and amusements	.....	1,504 10
		miscellaneous	.....	1,349 40
		By balance	.....	18 27
			$207,885 35	$207,885 35
1907				
July	1	To balance in hands of treasurer	$2,272 61	
		Less checks outstanding	2,254 34	
		Net balance as above	$18 27	

Financial Statement—Continued.

		REPAIRS AND IMPROVEMENTS FUND.		
		Dr.		
1906				
July	1	To appropriation for quarter ending September 30	$4,634 39	
October	1	appropriation for quarter ending December 31.....	4,081 09	
1907				
January	1	appropriation for quarter ending March 31	3,663 31	
		Cr.		
1907				
June	30	By indebtedness incurred on account of—		
		salaries and wages	.....	$4,486 50
		household supplies, furniture, etc	.....	632 10
		shop and laundry supplies	.....	389 28
		fuel, light and water.....	.....	37 50
		hospital and medical supplies.....	.....	37 50
		building, repairs, etc	.....	5,844 06
		machinery, tools, etc	.....	705 15
		farm, garden, stock, etc	.....	142 90
		miscellaneous	.....	103 80
			$12,378 79	$12,378 79
		IMPROVEMENT GROUNDS FUND.		
		Dr.		
1906				
July	1	To appropriation for quarter ending September 30	$598 44	
October	1	appropriation for quarter ending December 31.....	956 37	
1907				
January	1	appropriation for quarter ending March 31	268 30	
April	1	appropriation for quarter ending June 30.....	195 00	
		Cr.		
1907				
June	30	By indebtedness incurred on account of—		
		salaries and wages	.....	$733 35
		building, repairs, etc	.....	971 33
		farm, garden, stock, etc.....	.....	313 43
			$2,018 11	$2,018 11
		PAINTING FUND.		
		Dr.		
1906				
July	1	To appropriation for quarter ending September 30	$ 919 48	
October	1	appropriation for quarter ending December 31.....	626 70	
1907				
January	1	appropriation for quarter ending March 31	1,076 17	
April	1	appropriation for quarter ending June 30.....	512 92	
		Cr.		
1906				
July	1	By balance	.....	$ 159 00
1907				
June	30	By indebtedness incurred on account of—		
		salaries and wages	.....	1,730 00
		building, repairs, etc	.....	1,246 27
			$3,135 27	$3,135 27

Financial Statement—Concluded.

		IMPROVEMENT OF BOILERS, NEW, FUND.		
		Dr.		
1906				
July	1	To appropriation for quarter ending September 30	$ 304 73	
October	1	appropriation for quarter ending December 31.....	2,909 95	
1907				
January	1	appropriation for quarter ending March 31	2,899 23	
		Cr.		
1907				
June	30	By indebtedness incurred on account of—		
		fuel, light and water.....	.....	$ 266 80
		building, repairs, etc	.....	4,351 20
		machinery, tools, etc	.....	1,495 91
			$6,113 91	$6,113 91
		FARM IMPLEMENTS AND LIVE STOCK FUND.		
		Dr.		
1906				
July	1	To appropriation for quarter ending September 30	$457 75	
1907				
January	1	appropriation for quarter ending March 31	12 75	
		Cr.		
1907				
June	30	By indebtedness incurred on account of—		
		farm, garden, stock, etc	.....	$470 50
			$470 50	$470 50
		FENCING FUND.		
		Dr.		
1906				
October	1	To appropriation for quarter ending December 31.....	$1,152 27	
		Cr.		
1907				
June	30	By indebtedness incurred on account of—		
		building, repairs, etc	.....	$1,152 27
			$1,152 27	$1,152 27
		PATIENTS' TRUST FUND.		
		Dr.		
1906				
July	1	To balance	$3,122 12	
	1	receipts for quarter ending September 30.....	709 37	
October	1	receipts for quarter ending December 31.....	652 10	
1907				
January	1	receipts for quarter ending March 31.....	406 60	
April	1	receipts for quarter ending June 30	478 76	
		Cr.		
1907				
June	30	By indebtedness incurred on account of—		
		miscellaneous checks	.....	$1,918 67
		By balance	.....	3,450 28
			$5,368 95	$5,368 95
July	1	Balance in hands of treasurer	$3,450 28	
		Net balance as above	$3,450 28	

FINANCIAL STATEMENT

Of the receipts and Expenditures of the Illinois Central Hospital for Insane for the Fiscal year, from July 1, 1907, to June 30, 1908.

		ORDINARY EXPENSE FUND.		
		Dr.		
1907				
July	1	To balance	$ 18 27	
		appropriation for quarter ending Sept. 30	51,250 00	
October	1	appropriation for quarter ending Dec. 31	51,250 00	
1908				
January	1	appropriation for quarter ending Mar. 31	51,250 00	
April	1	appropriation for quarter ending June 30	51,250 00	
June	30	counties for clothing, etc	10,371 19	
		individuals for clothing, etc	4,273 51	
		sale of farm produce	619 00	
		sale of livestock	1,034 51	
		sale of rags, old iron, barrels, etc	783 40	
		sale of kindling wood	70 20	
		all other sources	1,431 24	
		Cr.		
1908				
June	30	By indebtedness incurred on account of—		
		salaries and wages	.....	$92,657 40
		food supplies	.....	71,177 18
		household supplies, furniture, etc	.....	15,030 35
		clothing	.....	12,359 42
		shop and laundry supplies	.....	1,747 49
		fuel, light and water	.....	16,695 71
		hospital and medical supplies	.....	1,887 41
		freight and transportation	.....	1,492 63
		building, repairs, etc	.....	672 41
		machinery, tools, etc	.....	683 86
		farm, garden, stock, etc	.....	4,121 84
		expenses of trustees, officials, etc	.....	766 02
		office expenses	.....	2,159 26
		library and amusements	.....	709 60
		miscellaneous	.....	775 70
		By balance	.....	665 04
			$223,601 32	$223,601 32
1908				
July	1	To balance in hands of treasurer	$665 04	
		Net balance as above	$665 04	

Financial Statement—Continued.

		REPAIRS AND IMPROVEMENT FUND.		
		Dr.		
1907				
July	1	To appropriation for quarter ending September 30	$3,095 15	
October	1	appropriation for quarter ending December 31.....	4,638 76	
1908				
January	1	appropriation for quarter ending March 31.....	3,578 84	
April	1	appropriation for quarter ending June 30.....	685 01	
		Cr.		
1908				
June	30	By indebtedness incurred on account of—		
		salaries and wages	.....	$3,528 00
		household supplies, furniture, etc.....	.....	200 00
		building, repairs, etc.....	.....	7,128 18
		machinery, tools, etc.....	.....	1,141 58
			$11,997 76	$11,997 76
		IMPROVEMENT OF GROUNDS FUND.		
		Dr.		
1907				
July	1	To appropriation for quarter ending September 30	$195 00	
October	1	appropriation for quarter ending December 31.....	254 10	
1908				
January	1	appropriation for quarter ending March 31.....	341 15	
April	1	appropriation for quarter ending June 30.....	201 10	
		Cr.		
1908				
June	30	By indebtedness incurred on account of—		
		salaries and wages	.....	$780 00
		building, repairs, etc.....	.....	260 20
		farm, garden, stock, etc.....	.....	16 15
		Cash estimates in State treasury—special.....	$65 00	
			$1,056 35	$1,056 35
		LIBRARY FUND.		
		Dr.		
1907				
July	1	To appropriation for quarter ending September 30	$139 43	
October	1	appropriation for quarter ending December 31.....	46 30	
1908				
January	1	appropriation for quarter ending March 31.....	187 75	
April	1	appropriation for quarter ending June 30	6 75	
		Cr.		
1908				
June	30	By indebtedness incurred on account of—		
		library and amusements	.....	$380 23
			$380 23	$380 23
		PAINTING FUND.		
		Dr.		
1907				
July	1	To appropriation for quarter ending September 30	$ 617 24	
October	1	appropriation for quarter ending December 31.....	713 08	
1908				
January	1	appropriation for quarter ending March 31.....	1,007 60	
April	1	appropriation for quarter ending June 30	514 60	
		Cr.		
1908				
June	30	By indebtedness incurred on account of—		
		salaries and wages	.....	$1,350 00
		food supplies	.....	1,652 52
		Cash estimates, special, in State treasury	$150 00	
			$3,002 52	$3,002 52

Financial Statement—Continued.

		PLUMBING FUND.		
		Dr.		
1907				
July	1	To appropriation for quarter ending September 30	$ 13 48	
October	1	appropriation for quarter ending December 31.....	345 43	
1908				
January	1	appropriation for quarter ending March 31	2,057 64	
April	1	appropriation for quarter ending June 30.....	423 15	
		Cr.		
1908				
June	30	By indebtedness incurred on account of—		
		building, repairs, etc	.....	$2,176 79
		machinery, tools, etc.....	.....	662 91
			$2,839 70	$2,839 70
		LIVE STOCK AND IMPLEMENTS FUND.		
		Dr.		
1907				
October	1	To appropriation for quarter ending December 31.....	$ 299 72	
1908				
January	1	appropriation for quarter ending March 31	109 85	
April	1	appropriation for quarter ending June 30	1,790 25	
		Cr.		
1908				
June	30	By indebtedness incurred on account of—		
		Farm, garden, stock, etc.....	.....	$2,199 82
			$2,199 82	$2,199 82
		LAUNDRY FUND.		
		Dr.		
1907				
July	1	To appropriation for quarter ending September 30	$1,581 91	
October	1	appropriation for quarter ending December 31.....	2,575 74	
1908				
January	1	appropriation for quarter ending March 31.....	3,755 00	
April	1	appropriation for quarter ending June 30.....	82 54	
		Cr.		
1908				
June	30	By indebtedness incurred on account of—		
		salary and wages.....	.....	$1,486 50
		building, repairs, etc	.....	2,671 15
July	1	machinery, tools, etc.....	.....	3,837 54
			$7,995 19	$7,995 19
		IRON BEDS FUND.		
		Dr.		
1908				
January	1	To appropriation for quarter ending March 31	$1,037 45	
April	1	appropriation for quarter ending June 30.....	4,893 01	
		Cr.		
1908				
June	30	By indebtedness incurred on account of—		
		household supplies, furniture, etc	.....	$5,837 45
		freight and transportation	.....	93 01
			$5,930 46	$5,930 46

Financial Statement—Concluded.

		POWER HOUSE AND STACK FUND.		
		Dr.		
1907				
July	1	To appropriation for quarter ending September 30.....	$ 2,596 62	
October	1	appropriation for quarter ending December 31.....	14,185 94	
1908				
January	1	appropriation for quarter ending March 31.....	7,214 44	
		Cr.		
June	30	By indebtedness incurred on account of—		
		salaries and wages.....	.....	$ 433 80
		freight and transportation.....	.....	129 42
		building, repairs, etc.....	.....	23,436 78
			$24,000 00	$24,000 00
		CEMENT WALK OUTSIDE GROUNDS FUND.		
		Dr.		
1907				
July	1	To appropriation for quarter ending September 30.....	$264 60	
October	1	appropriation for quarter ending December 31.....	308 70	
		Cr.		
1908		By indebtedness incurred on account of—		
June	30	building, repairs, etc.....	.....	$573 30
			$573 30	$573 30
		PATIENTS' TRUST FUND.		
		Dr.		
1907				
July	1	To balance.....	$3,450 28	
July	1	To appropriation for quarter ending September 30.....	517 56	
October	1	appropriation for quarter ending December 31.....	650 36	
1908				
January	1	appropriation for quarter ending March 31.....	411 77	
April	1	appropriation for quarter ending June 30.....	487 64	
		Cr.		
1908				
June	30	By indebtedness incurred on account of—		
		miscellaneous.....	.....	$1,707 04
		By balance.....	.....	3,810 57
			$5,517 61	$5,517 61
July	1	To balance in hands of treasurer.....	$3,810 57	
		Net balance as above.....	$3,810 57	

STATEMENT OF COUNTY AND INDIVIDUAL ACCOUNTS

At the Illinois Central Hospital for the Insane for the Year Ending June 30, 1907.

		COUNTY ACCOUNTS.		
		Dr.		
1906 July	1	To balances in county ledger	$5,297 79	
1907 June	30	clothing, incidentals, etc., charged to counties	9,112 45	
		Cr.		
1907 June	30	By amount paid by counties	.....	$8,710 43
	30	balances in county ledger	.....	5,709 81
			$14,420 24	$14,420 24
1907 July	1	To balances in county ledger	$5,709 81	
		INDIVIDUAL ACCOUNTS.		
		Dr.		
1906 July	1	To balances individual ledger	$4,277 70	
1907 June	30	clothing, incidentals, etc., charged to individuals	3,632 14	
		Cr.		
1907 June	30	By amount paid by individuals	.....	$3,275 18
		costs to collect old accounts	.....	22 40
		balances in individual ledger	.....	4,612 26
			$7,909 84	$7,909 84
July	1	To balances in individual ledger	$4,612 26	

STATEMENT OF COUNTY AND INDIVIDUAL ACCOUNTS

At the Illinois Central Hospital for the Insane for the Year Ending June 30, 1908.

		COUNTY ACCOUNTS.		
		Dr.		
1907 July	1	To balances in county ledger	$ 5,709 81	
1908 June	30	clothing, incidentals, etc., charged to counties	12,364 44	
		Cr.		
1908 June	30	By amount paid by counties	.....	$10,371 19
		balances in county ledger	.....	7,703 06
			$18,074 25	$18,074 25
1908 July	1	To balances in county ledger	$7,703 06	
		INDIVIDUAL ACCOUNTS.		
		Dr.		
1907 July	1	To balances in individual ledger	$4,612 26	
1908 June	30	clothing, incidentals, etc., charged to individuals	5,086 67	
		Cr.		
1908 June	30	By amount paid by individuals	.....	$4,273 51
		by balances in individual ledger	.....	5,425 42
			$9,698 93	$9,698 93
1908 July	1	To balances in individual ledger	$5,425 42	

STORE KEEPER'S REPORT

At the Illinois Central Hospital for Insane for the Year Ending June 30, 1907.

		Dr.		
1906 July	1	To balance of supplies on hand (inventory)	$ 10,929 55	
		By gain (inventory) September 30	881,33	
		To supplies received during quarter ending September 30, 1906 (purchased)	20,582 38	
		supplies received during quarter ending December 31, 1906 (purchased)	28,716 54	
		supplies received during quarter ending March 31, 1907 (purchased)	20,365 90	
		supplies received during quarter ending June 30, 1907 (purchased)	18,238 54	
		Cr.		
1907 June	30	By supplies, etc., issued to departments on requisitions, as follows: center kitchen		$ 2,295 93
		rear kitchen		27,846 60
		north kitchen		10,861 30
		south kitchen		11,307 50
		infirmary kitchen		2,546 32
		bakery		12,830 06
		superintendent's dinning room		226 53
		officers' dinning room, main		231 34
		officers' dinning room, south annex		143 14
		officers' dinning room north annex		167 74
		south dinning room south annex		125 15
		north dinning room south annex		116 12
		south dinning room north annex		236 28
		north dinning room north annex		181 06
		east wards		1,376 40
		west wards		2,240 24
		north wards		1,031 92
		south wards		789 60
		administration		1,423 71
		laundry		1,557 25
		main sewing room		4,274 47
		annex sewing room		799 25
		supervisor main		4,378 99
		supervisoress north		957 96
		supervisor north		2,993 49
		matron, main		1,467 73
		household		1,920 26
		infirmary wards		120 33
		dispensary		33 95
		farm and garden		422 26
		engine room		299 34
		carpenter shop		34 95
		tin shop		34 87
		By balance of supplies on hand (inventory)		4,442 20
			$ 99,714 24	$ 99,714 24
1907 July	1	To balance on hand	$ 4,442 20	

STOREKEEPER'S REPORT

At the Illinois Central Hospital, for the Insane for the Year Ending June 30, 1908.

		Dr.		
1907 July	1	To balance of supplies on hand (inventory)	$ 4,442 20	
		supplies purchased	103,877 77	
		Cr.		
1908 June	30	By supplies, etc., issued to departments, on requisitions, as follows: center kitchen		$ 1,820 23
		rear kitchen		25,963 83
		north kitchen		11,494 99
		south kitchen		11,080 08
		infirmary kitchen		2,446 21
		bakery		12,800 92
		superintendent's dinning room		233,82
		officers' dinning room		292 06
		officers' dinning room, south annex		141 52
		officers' dinning room, north annex		85 87
		south dinning room, south annex		152 79
		north dinning room, south annex		139 27
		south dinning room, north annex		150 52
		north dinning room, north annex		210 93
		east wards		3,194 72
		west wards		2,676 14
		north wards		1,194 58
		south wards		1,184 20
		administration		1,716 75
		laundry		1,948 96
		main sewing room		6,522 61
		annex sewing room		959 97
		farm and garden		763 73
		infirmary wards		539 72
		household		1,917 55
		clothing supervisor, main		4,838 65
		clothing supervisor, south annex		4,218 12
		clothing supervisoress, north annex		2,336 43
		housekeeper, main		2,474 00
		dispensary		32 96
		carpenter shop		402 55
		engine room,		147 83
		tin shop		150 79
		By balance of supplies on hand (inventory)		4,086 67
			$ 108,319 97	$ 108,319 97
1908 July	1	To balance on hand	$ 4,086 67	

LEDGER BALANCES

Of the Illinois Central Hospital for the Insane at the Close of Business June 30, 1907.

Names of Accounts.	Debit.	Credit.
State of Illinois (capital stock)	.....	$909,782 55
Real estate	$803,836 00	
Institution treasurer, cash on hand	18 27	
Storekeeper, supplies on hand	4,442 20	
Individual ledger, balance due institution for clothing, etc	4,612 26	
County ledger, balance due institution for clothing, etc	5,709 81	
Inmates trust fund ledger, balance due inmates	3,450 28	
DEPARTMENTS.		
Engine room	3,419 20	
Conservatory	460 85	
Tin shop	479 10	
Matron	973 31	
Supervisor, south	364 28	
Superintendents' dining room	360 50	
Officers' dining room	282 80	
Physicians' dining room, north annex	64 45	
Physicians' dining room, south annex	100 65	
North dining room, south annex	240 50	
South dining room, south annex	236 60	
North dining room, north annex	226 40	
South dining room, north annex	260 25	
Annex boiler house	7,121 43	
Administration	5,143 15	
Laundry	2,989 75	
Electric light plant	8,000 00	
Library	775 50	
Sewing room, north annex	146 41	
Dispensary	1,482 81	
Carpenter shop	3,018 44	
Paint shop	773 25	
East wards	4,904 20	
West wards	6,024 86	
Bakery	634 25	
Main boiler house	12,535 82	
North wards	4,736 05	
South wards	4,602 40	
Improvements and repairs	3,179 36	
Infirmary kitchen	229 40	
South kitchen	827 80	
Infirmary	1,579 94	
Center kitchen	193 55	
North kitchen	864 90	
Rear kitchen	948 25	
Farm and garden	6,497 85	
Supervisor, main	502 58	
Patients' trust fund	.....	3,450 28
Ice plant	5,036 00	
Appropriation for—		
Improvements of grounds in State treasury	165 50	
In State treasury, painting	27 67	
Live stock and farm implements	114 09	
Cement walks outside grounds	609 91	
Total	$913,232 83	$913,232 83

LEDGER BALANCES

Of the Illinois Central Hospital for the Insane at the Close of Business June 30, 1908.

Names of Account.	Debit.	Credit.
State of Illinois (capital stock)	.....	$989,412 58
Real estate	$835,836 00	
Institution treasurer, cash on hand	665 04	
Storekeeper, supplies on hand	4,086 67	
Individual ledger, balance due institution for clothing, etc	5,425 42	
County ledger, balance due institution for clothing, etc	7,703 06	
Inmates' trust fund, ledger balance due inmates	3,810 57	
Appropriation for—		
Repairs and improvements in State Treasury	2 24	
Improvement of grounds in State treasury	174 15	
Library in State treasury	119 77	
Farm implements and live stock	414 27	
Painting	175 15	
Concrete walks	1,500 00	
Remodeling hospital	25,000 00	
Fencing and extending concrete walls	3,000 00	
Repairs to greenhouse	2,000 00	
Plumbing and bath	7,160 30	
Enlarging laundry	4 81	
Iron beds	69 54	
New building for consumptives	6,000 00	
Institution treasurer, painting	.....	150 00
Institution treasurer, improvement of grounds	.....	65 00
DEPARTMENTS.		
Engine room	3,419 20	
Conservatory	460 85	
Tin shop	479 10	
Superintendent's diningroom	360 50	
Officers' dining room	282 80	
Physicians' dining room, north annex	64 45	
Physicians' dining room, south annex	100 65	
North dining room, south annex	240 50	
South dining room, south annex	236 60	
North diningroom, north annex	226 40	
South dining room, norlh annex	260 25	
Annex boiler house	7,121 43	
Administration	5,143 15	
Laundry	2,989 75	
Supervisor, south	364 28	
Housekeeper, main	973 31	
Electric light plant	8,000 00	
Library	775 50	
Trust fund	.....	3,810 57
Sewing room, north annex	146 41	
Ice plant	5,036 00	
Dispensary	1,482 81	
Carpenter shop	3,048 44	
Paint shop	773 25	
East wards	4,904 20	
West wards	6,024 86	
Bakery	634 25	
Main boiler house	12,535 82	
North wards	4,736 05	
South wards	4,602 40	
Improvements and repairs	3,179 36	
Infirmary kitchen	229 40	
South kitchen	827 80	
Infirmary wards	1,579 94	
Center kitchen	193 55	
North kitchen	864 90	
Rear kitchen	982 25	
Supervisor, north	44 32	
Farm and garden	6,497 85	
Supervisor, main	502 58	
	$993,438 15	$993,438 15

STATEMENT OF EXPENDITURES

At the Illinois Central Hospital for the Insane on Account of all Funds, Showing the Names of Firms and Individuals, the Total Cost of Supplies Purchased, or Service Rendered, During the Two Years Ending June 30, 1908.

Name of Firm or Individual.	Classification of articles purchased or services rendered.	Year ending June 30, 1907.	Year ending June 30, 1908.
Armour & Co	Meats, butterine, etc	$2,995 24	$1,890 00
Armour Packing Co	Soap, wash powder, etc	746 93	300 12
Anderson, W. H	Horse shoeing	67 25	130 00
Applegate Chemical Co	Indelible ink	96 00	136 00
Armstrong & Armstrong	Drugs	6 50	4 90
Andre & Andre	Household supplies	482 93	946 17
Alexander, W. L	Household supplies and paints	482 25	.....
Andrews, B. P	Building materials	2,459 03	4,497 98
Adams Express Co	Express charges	23 70	42 12
American Medical Association	Book	5 00	.....
Albany Perforated Paper Co	Paper	42 14	.....
Adams, Benj. H	Blackberries	418 25	280 00
Allen, W. D., Mfg. Co	Merchandise	3 62	288 70
American Mason Safety Tread Co	Flooring and safety treads	.....	451 28
Allcott, Lee P	Drugs	.....	1 50
Andrews, A. H. & Co	Desk	.....	105 00
Arbuckle, Sylvester	Burying cow	.....	1 50
Austin, J. B	Returning patient	.....	5 00
Angelo	Turkeys and eggs	.....	62 80
American Instu. Record Co	Books	.....	30 53
American Laundry Machine Co	Machinery	.....	3,770 25
Advance Mill & Elevator Co	Flour	.....	2,094 50
Brunswick-Balke Collender Co	Repairs, tables	61 45	115 10
Beine, E. W	Exterminator	19 00	.....
Bonansinga, Pete	Fruits	217 53	164 50
Burley & Co	Pitchers	72 80	.....
Beckman Co., The	Indestructible blankets	904 50	.....
Brennan, Joe F	Metal ceiling	13 00	820 66
Betz, Frank S., & Co	Hospital supplies	41 25	8 00
Bong, O. C	Expenses returning patients	7 87	2 79
Barr & Huffman	Oysters and fish	679 25	584 83
Byrns, Frank	Hats	199 35	199 73
Bargain Book Store	Stationery	11 65	74 65
Burlington Vinegar & Pickle Works	Pickles, catsups, etc	190 71	187 32
Brady Bros. Hardware Co	Hardware, paints and oils	160 40	391 21
Burkhart Mfg. Co	Mattress materials	843 78	351 23
Baston, Samuel F	Milk	678 83	1,356 13
Baston, C. A	..do	299 18	1,105 25
Bashlin Co., The	Seat rings	3 04	.....
Bistolfi, Jos	Music	3 90	.....
Brown, W. T., Piano Co	Castors	4 50	.....
Batz, Wm. & F. L	Jugs	6 30	.....
Basch, Henry, & Co	Stencils	2 48	.....
Bowen, J. T	Dusters	3 90	.....
Bowen, J. E	Subscription Leslies	7 00	.....
Butler, T. B	Entertainment	20 00	.....
Barnum & Bailey	Tickets, patients and attendants	26 25	.....
Ballou Basket Works	Bread baskets	28 65	27 56
Burlington Basket Co	Baskets	104 32	.....
Brown, C. W	Plans and specifications	103 80	100 00
Badger, Will S	One base ball	1 00	.....
Bambrook, A. W	Castings	1 40	47 50
Bishop, Geo. H	Supplies	52	1 50

Statement of Expenditures—Continued.

Name of Firm or Individual.	Classification of articles purchased or service rendered.	Year ending June 30, 1907.	Year ending June 30, 1908.
Bishop, W. P	Transportation expense	$ 1 60	.....
Barney, W. D	Transportation patient	2 36	.....
Bramnum, C. A	Hay	47 70	.....
Bartlett, P. A	Lightning rods	160 00	$ 23 00
Booth, A. & Co	Mackerel	410 00	.....
Broadwell, Norman	Sundries	7 75	.....
Belt, Frank	Two base balls	1 00	.....
Billings, Clapp & Co	Drugs	15 10	.....
Blank Mfg. Co	Pails	9 00	.....
Bramhall Range Co	Range and repairs	.....	216 10
Becker & Obertate	Repairs	.....	4 15
Beding & Franklin	Machinery	.....	265 00
Brown, J. P	Sheet music	.....	3 09
Bates Machinery Co	Repairs	.....	3 00
Beastall Bros	Fittings	.....	1 75
Bartholomew, W. I	Repairs	.....	3 72
Brown, Josiah	Flour	.....	860 00
Bajohr, Carl	Lightning conductor	.....	317 00
Brown, J. T. S. & Sons	Dispensary supplies	.....	115 30
Blackburn, F. J	Hay	.....	30 61
Baptist, F. H	..do	.....	72 81
Ball, Harvey	Railway fare	.....	1 78
Barnard, H. H	Pump	.....	3 50
Barber, A	Potatoes	.....	8 45
Barr, W. W	Turkeys	.....	48 85
Correa, J. P	Oats	93 02	.....
Claus, J. F. Teas Co	Coffee	295 07	45 50
Columbia Mfg. Co	Supplies	928 53	511 59
Cassell Bros	Tobacco	454 81	86 51
Crabtree, Ralph E	Hay and straw	190 38	453 96
Chapman & Smith Co	Baking powder	79 20	.....
Clow, J. B. & Son	Pipe and fittings	372 88	840 66
Carriel, H. B	Traveling expense as supt	309 68	229 47
Central Union Tel. Co	Rental and tolls	145 80	217 85
C., P. & St. L. Ry. Co	Freight and transportation	267 83	154 98
C., B. & Q. Ry. Co	..do	234 38	386 89
C. & A. Ry. Co	..do	323 06	440 13
Coover & Shreeve	Drugs	26 83	89 85
Cohen, Jacob	Hauling heavy machinery	76 35	140 44
Copestakes, Geo	One Holstein bull	125 00	.....
Culvis, Wm	Watermelons	4 68	.....
Cranch, E. L	Expense attending meeting	18 70	.....
Carroll, Peter	Turkeys	45 80	51 26
Clements, J. H	Wheel and repairs	30 70	.....
Crane Co	Brass fittings	102 75	1,813 05
Collier & Sons	Eight books	10 80	.....
Chicago Rat Trap Co	Trap	6 75	.....
Cyphers, C. A	Brooder	14 00	.....
Creamery Packing Co	Gaskets	4 86	75
Chicago Medical Book Co	Seventeen books	20 25	92 20
Chapman, Chas. A	Architect	133 19	.....
Chicago Varnish Co	Varnish	.....	104 73
Cruse, James	Harness and repairs	.....	74 25
Claywell, T. J	Melons	.....	20 00
Calumet Baking Powder Co	Baking powder	.....	50 27
Central Electric Co	Merchandise	.....	14 08
Cooper, H. D	Potatoes	.....	18 35
Callaghy, Wm	Expenses, patient	.....	7 00
Crain, E. E	Returning patient	.....	5 00
Cunningham, E. E	Subscription to periodicals	.....	156 00
Chrisman, E. B	Returning patient	.....	5 00
Central Planing Mill	Paper	.....	3 75
Doying, Geo. E. Sons	Subscription and advertising	14 10	13 60
Davis, Geo. P	Returning patients	4 00	.....
Darling, M. L	Fish	180 00	105 00
Durand-Kasper Co	Groceries	483 37	7,145 19
Decatur Coffin Co	Robes	378 54	35 75
Donahey, W. C. & Co	Provisions	1,260 42	.....
Dickson, Annie C., treasurer trust fund	Account trust fund checks	1,918 67	1,268 37
Day, Manuel	Apples	1 67	.....
Dye, Samps	Tomato plants	3 00	.....
Doan, J. P	Blackberries	25 00	46 04
Dyche, Chas. E	Tomato plants	1 50	.....
Diehl Mfg. Co	Electric goods	65 00	.....
Dearborn Drug & Chemical Co	Boiler compound	37 50	40 84

Statement of Expenditures—Continued.

Name of Firm or Individual.	Classification of articles purchased or service rendered.	Year ending June 30, 1907.	Year ending June 30, 1908.
Dennison Mfg. Co	Shipping tags	$ 2 70	$ 2 38
Duncan, Ry	Blacksmithing	20 00	.....
Dickson, Annie C	Expenses as treasurer	.....	34 29
Dickson, C. E	Library books	.....	85 75
Dierksen & Sons	Dry goods	.....	868 70
Davis, John R	Expenses as trustee	.....	118 23
Darwart Market	Meats, fish and poultry	.....	135 54
Duggans, F. W. & Co	Coal	.....	11,744 72
Douglas, Geo. T	Groceries	.....	108 92
Davis, Newton	Expenses as steward	.....	8 03
Denby, Thomas	Bull	.....	45 00
Day Rubber Co	Rubber goods	.....	1 00
Dalrymple, Chas	Transportation	.....	50
Evans, W. E. & Co	Shoe repr., material and tallow	113 85	94 41
Elwood Lee Co	Dispensary supplies	86 32	95 00
Electric Appliance Co	Electrical supplies	118 28	22 16
Ehnie, W. S. & Brother	Crackers and sundries	574 89	458 04
Edwards, J. E	Apples	4 95	.....
Ehlert, John M	Hay	94 43	.....
Ertel Co	Lamp burner	1 50	.....
Eckels & Jaeger	Hones and strops	4 30	27 17
Erie City Iron Works	Heater	439 00	12,033 58
Eaton, Edward B	Civil war scenes	.....	6 00
Frank, Louie	Dry goods	82 05	357 45
Freidman Mfg. Co	Butterine	546 00	1,629 00
Fitzsimmons & Kreider Mill Co	Flour and feed	1,762 80	.....
Fort Wayne Electric Works	Machinery	3,709 06	130 00
Franklin MacVeagh & Co	Groceries	1,504 83	26 17
Fox River Butter Co	Butter	211 43	193 32
Fuller & Fuller	Drugs	659 96	743 81
Fitzsimmons Ball	Merchandise	3 75	.....
Frank & Wagnalls	Five books	15 00	.....
Franklin Co., The	Photos	18 30	.....
Ford & Johnson Co	Supplies	6 00	11 15
Ferguson, Anna B	Milk	8 47	.....
Flynn, Jerry	Turkeys	46 00	29 60
Fitch, M. R	Groceries	85	50 60
Fay, J. A. & Egan Co	Machinery and tools	.....	366 45
Franz Bros	Groceries	.....	12 37
Fernandes, Simeon	Cement wall	.....	308 70
Franks & Randall	Bowling alleys and balls	.....	75 00
Gillham, W. W	Undertaker	303 00	203 00
Gibbs & Hammel	Groceries	7 13	11 85
Garlock Packing Co., The	Packing	47 61	69 47
Gilberts Pharmacy	Drugs	2 65	.....
Gilbert, A. J	Cigars	12 25	15 25
Goebel & Burr	Flour and feed	5,266 74	3,575 50
Gause, Bernard	Plumbing goods	446 57	335 42
Gay, Geo. S	Hardware	1,287 92	980 84
Gibson Soap Co	Soap	24 00	.....
Gailbraith Furniture Co	Index cards	1 60	.....
Gates Fuel & Ice Co	Coal	877 15	.....
Green, Wm	Railway fare patient	2 50	.....
Galt, Elijah L	Implements	140 00	.....
Gardner & Vasconcellas	Stone sills	.....	45 50
Garretson, Chas	Money returned, overcharge	.....	4 06
Hartford Steam Boiler Ins. Co	Insurance on boilers	243 00	.....
Hoffman, Otis	Cement	1,599 90	50 10
Hallowell, A. M	Sundries	10 70	3 10
Hall Bros	Implements and repairs	237 20	348 15
Hopper & Son	Shoes	33 10	39 95
Hopper, Harry & Son	Shoeing and repairing	38 00	97 75
Hatch Drug Store	Drugs	43 00	.....
Henneghan & Cain	Flour and feed	175 47	3,345 80
Hoffman Bros	Clothing	317 08	519 19
Heinl, Jos & Sons	Plants and seeds	85 68	134 60
Hoffman & Young	Plants	15 00	6 00
Harney, Geo. H	Repairs	13 55	32 80
Humphrey, J. F. & Co	Groceries	1,297 75	507 39
Horner H. & Co	..do	47 56	412 49
Hutchinson D. H	Paints	249 25	.....
Hickman, M. L	Apples	3 75	.....
Hackman, W. E	Railroad fare	2 50	.....
Helflin, J. E	Railroad fare ball team	6 50	.....
Hodde, W. L	Potatoes	164 73	.....

Statement of Expenditures—Continued.

Name of Firm or Individual.	Clasification of articles purchased or service rendered.	Year ending June 30, 1907.	Year ending June 30, 1908.
Haines, James	Patient going home	$ 2 15	.....
Hurley, James	Stringing wire	2 50	.....
Howard Clock, The	Record dials	24 00	.....
Hartman, Edward Co.	Stationery	22 75	.....
Henderson & Depew	Programs	4 00	$ 7 50
Hawk, John	Apple butter	36 85	.....
Hoover, Mrs. M.	Hats	12 50	.....
Hildreth, M. L.	Trees and vines	244 08	.....
Hart, John M	Collier's Weekly	6 80	.....
Herman, J.	Thirty-three hats	56 75	507 80
Hillery, Vickery & Brady	Shoes	1 25	.....
Harrison Safety Boiler Works	Heater	.....	1,200 00
Hairgrove, Dr. J. W	Consultation	.....	10 00
Heiney, Mrs. Ollie	Eggs	.....	6 89
Hartman, The E. F. & Co	Pencils and ink	.....	9 25
Hardy, Mrs. W. T	Turkeys	.....	18 00
Hammel, E. L.	Groceries	.....	2 85
Harrigan Bros	Beeswax	.....	5 10
Hinton, R. T	Expenses transfering patients.	.....	3 65
Hall, J. H. & Co	Groceries	.....	6 70
Heimlich, D. T	Chickens	.....	4 00
Hodapp, Benj.	Turkeys	.....	27 80
Hooker, H. M. Co	Repairs	.....	5 00
Hazard, F. R	One bull	.....	150 00
Hering, H.	Cigars	.....	5 25
Heine Chimney Co	New stack	.....	5,239 00
Irlam, Chas. D	Produce	224 84	.....
Illinois State Journal	Subscriptions	6 50	5 00
Illinois Steel Bridge Co	Iron beams	15 19	707 50
Illinois Telephone Co	Rental and tolls	52 10	55 30
Illinois State Penitentiary	Shoes, furniture, brooms	4,625 12	8,149 05
Illinois State Reformatory	Blanks, blank books, printing	399 05	429 20
Imp. Disinfectant Co	Disinfectant	85 25	.....
Illinois School for the Blind	Milk	283 04	379 05
Illinois School for the Deaf	Peaches and grapes	48 10	125 88
Illinois Eastern Hospital	Paper	.....	4 49
Illinois Stale Register	Daily	.....	7 95
Illinois Electric Co	American Desc. stoves	.....	8 03
Jeffries, C. C	Band music	580 25	36 50
Jacksonville, City of	Water	2,245 81	2,300 66
Johnson & Hackett	Sundry articles	196 18	199 40
Johnson, Geo. T. & Co	Toilet paper	211 20	309 51
Jackson, W. H	Tuning and repairs	84 75	40 50
Jenkinson, W. A. & Co	Groceries and supplies	869 11	865 21
Jacksonville Packing Co	Meats	23,390 25	21,278 60
Jobst, Bethard Co	Groceries	2,768 86	1,709 43
Jacksonville Journal Co	Subscriptions and ads	21 15	25 95
Jacksonville Ry. & Light Co	Gas	1,516 07	1,443 15
Joyce, Martin R	Clover hay	51 21	.....
Johnson, H. J	..do	114 85	.....
Johns, H. W., Manville Co	Gaskets and fittings	124 54	1,238 95
Journal of Nervous Diseases	Three books	15 00	.....
Jaques Mfg. Co	Baking powder	16 71	82 84
Jackson, Carter	Trans. patient going home	5 00	.....
Johnson, J. B	Sheet music	60	.....
Jewell, W. S	Collecting	2 50	.....
John Hopkins Press	Two books	10 00	.....
Johnson, W. C. & Sons' Mch. Co	Pipe machine	.....	431 25
Jackson, Jos	Boat and oars	.....	21 00
Johnson, John	Going home	.....	2 00
Kling Bros. & Co	Clothing	169 81	.....
Kespohl, Mohrenstecher Co	Linens	211 08	762 56
Keliogg Bros. & Co	Emery	1 45	115 31
Kennedy, D. F	Clover hay	181 59	.....
Kelley, G. W	Killing moles	5 50	.....
Kirk, James S. & Co	Soap	20 00	37 10
Kennedy, John	Returning patient	5 00	.....
Knollenberg, Dresser Cigar Co	Cigars	14 00	9 75
Kent, McCarthy Co	..do	.....	5 25
Kellogg, E. H. & Co	Cylinder oil	.....	48 15
Library Bureau	Cards and supplies	42 44	253 13
Landan Grocery Co	.....	98 75	110 81
Lyon & Healey	Graphophone and records	130 10	.....
Ledford, F. L	Stationery	40 20	50 40
Lambert, E. C. & Co	Groceries	101 24	43 60

Statement of Expenditures—Continued.

Name of Firm or Individual.	Classification of articles purchased or service rendered.	Year ending June 30, 1907.	Year ending June 30, 1908.
Long, J. M. & Co	Starch and soda	$412 18	$ 530 99
Lussky, White & Coolidge	Wheel	3 50	50 91
Logan, John	Peaches	50	.....
Landers, Keefe & Co	Hose	9 50	3 00
Leck, Andrew	Meat	3 30	.....
Lockman, Johanna	Turkeys	76 60	52 20
Laconda Mfg. Co., The	Supplies	12 00	.....
Lombard, J. B	Returning patient	10 55	.....
Lea Bros & Co	One book	5 50	.....
Linden Cereal Coffee Co	Linden Cereal	30 00	.....
Lashmet & Breckon	2,000 pounds rock salt	.....	15 00
LaCrosse Lumber Co	Lumber	.....	25
Lippincott, J. B. & Co	One book	.....	4 00
Leonard Seed Co	Seeds	.....	80 58
Laughlin, Frank	Going home	.....	3 00
Linn & Co	Potatoes	.....	1,002 85
Monarch Tobacco Works	Tobacco	503 88	.....
Massey, E. F	Hay and oats	253 58	.....
Mexican Amole Soap Co	Soap	29 80	19 80
Marsh, J	Apples	121 61	.....
Meineke & Co	Dispensary supplies	158 72	39 32
Moore Produce Co	Provisions	478 07	1,006 35
Marshall Field & Co	Dry goods	670 69	1,531 24
Mallen, J. J. & Son	Paints	51 75	117 95
Morris & Co	Eggs	327 00	1,151 25
Moore Rug Co	Rugs	48 50	129 65
Midland Chem. Co	Dripoline	10 00	.....
Mueller, Platt & Wheeland Co	Oat Meal	1 90	.....
Mitchell, A. L	Melons	4 76	.....
Magnolia Metal Co	Metal	14 00	.....
Melton, Geo. S	Returning patient	10 00	8 00
Mulford, H. K. Co	Vaccine lymph	6 00	20 00
Mallory Bros	Entertainment	15 00	.....
Murphy, Tim	Turkeys	23 80	.....
Means, Mrs. Addie	Expenses going home	4 00	.....
Magill, Len	Cards	3 00	.....
Miller & Brockman	Flanges	9 30	.....
Morley Drug Co	Drugs	4 00	.....
Miller, Bell	Plants	6 00	.....
Mickey, DeForest	Going home	5 00	.....
Murphy, J. E	..do	3 36	.....
Myers, Geo. A	Apples	11 25	.....
Munsell Pub. Co	Encyclopedia	15 00	.....
Montgomery & Deppe	Dry goods	.....	113 81
Morehouse & Wells Co	Sundries	.....	91 12
Millar, E. B. & Co	Coffee	.....	1,371 00
Meyers Bros	Underwear	.....	2 25
Moore, A. L	Returning patient	.....	13 08
Massey, H. H	Team of horses	.....	460 00
Maxedon, Louis	Returning patient	.....	2 75
Meyers & Wenthe	Plates	.....	3 50
Mundy, C. B. & Co	Flour	.....	29 40
McNeil & Higgins	Groceries	505 67	309 04
McDougall & Hall	Horseshoeing	25 75	43 30
McConnell, D. H. & Co	Cutlery	80 27	.....
McHose, C. W	Fittings	51 25	1,043 55
McIntosh Stereopticon Co	Electric carbons	68 25	.....
McGowin, J. S	Returning patient	2 00	.....
McCarthy, J. L	Hay	503 70	.....
McDougall, F. E	Photos	18 00	.....
McClurg, A. C. & Co	Inkwell	2 75	.....
McDonnell, Henry & Co	Undertaker	196 00	.....
McDonnell, Thos	Railway fare	5 00	.....
National Ammonia Co., The	Ammonia	232 54	81 08
National Casket Co	Ambulance-basket	8 55	.....
Norbury, Dr. F. P	Consultations	.....	20 00
National Express Co	Express	.....	4 30
National Carbon Co	Carbons	.....	15 00
Netties, W. H	Team of horses	.....	425 00
Northern Ohio Blanket Mills	Blankets	.....	1,279 50
North Western Consl. Mill Co	Flour	.....	27 40
Nichols, S. W	Six lectures	.....	30 00
Nunes, Toney	Sweet potatoes	.....	1 75

Statement of Expenditures—Continued.

Name of Firm or Individual.	Classification of articles purchased or service rendered	Year ending June 30, 1907.	Year ending June 30, 1908.
Obermeyer, J. A	Drugs	$ 4 85	$ 2 20
Orr Lockett Hardware Co	Hardware	22 41	124 88
Oakford & Fahnestock	Groceries	1,971 36	2,561 71
O'Donnell, J. H	Undertaker	140 00	126 00
O'Neal, John C	Apples	694 98	.....
Osceola Mill & Elevator Co	Potatoes	266 19	952 31
Osborne, W. C	Orchestra	.....	403 00
Osborne, D. W	Fish	.....	71 25
Olroyd, W. J	Transportation	.....	28 52
Phillips, Chas. H. Chemical Co	Dispensary supplies	57 75	.....
Phelps & Osborne	Dry goods	3,590 24	9,186 57
Patterson, Sargent & Co	Paints	291 76	909 69
Pacific Express Co	Freight	16 48	5 36
Pantagraph Printing & Stationery Co	Printing	4 80	6 00
Pearse Millinery Co	Hats	45 00	.....
Polk, R. L. & Co	Medical register	10 00	.....
Peoria Stone & Marble Works	Tile	23 00	.....
Penn Publishing Co	Four books	1 00	.....
Poultry Publishing Co	Books	2 60	.....
Preston, Jos	Returning patient	2 00	.....
Putnam, G. P. Sons	Six books	6 00	.....
Patterson Bros	Bran	23 00	90 34
Phillips, John R	Ice Cream	.....	31 40
Postal Telegraph Co	Service	.....	1 41
Puhl Webb & Co	Coffee	.....	99 11
Powers Regulator Co., The	Two regulators	.....	84 00
Phoenix Surgery Dressing Co	Dispensary supplies	.....	107 10
Peterson, Emil	Railway fare	.....	1 25
Packard, J. E	Floor scraper	.....	49 00
Platt Iron Works, The	Pump	.....	160 75
Pyatt, Eugene D	Cigars	.....	3 25
Paston, Adele	Dry goods purch's'd for nurses	.....	6 60
Quirk Milling Co	Flour	898 83	.....
Quan, W. J. & Co	Groceries	743 76	7 20
Reid Murdock & Co	..do	955 68	1,688 86
Reid Henderson & Co	Coffee and tea	1,694 27	58 75
Ross, G. W	Expenses trustee	44 51	173 53
Reeve, John J., (postmaster)	Stamps and envelopes	521 60	464 35
Russell & Lyon	Repairs	4 25	14 90
Ransdell, W. L	Stationery	21 19	69 70
Reynolds, John G	Undertaker	181 00	263 00
Rapp, M	Harness and repairs	30 80	132 80
Rayhill, J. H. Jr	Dishes	473 94	555 89
Rogerson, Geo. S	Coal and crushed stone	821 13	.....
Royal Colliery Co	Coal	89 55	.....
Rowe, Harvey	Marble slabs	34 00	638 71
Robbins, Jos	Piano	100 00	.....
Ridder, John	Apples	34 82	.....
Roberts, J. B	Returning patient	5 00	.....
Ringling Bros	Tickets patients and attend'nts	24 75	.....
Rockwell Barnes & Co	Merchandise	7 50	.....
Remington Typewriter Co	Supplies	1 70	.....
Ragan, Reuben	Apples	5 62	.....
Rehm, Jos	Going home	2 86	.....
Root Studies, The	Framing pictures	.....	15 00
Rodney Co., The	Clothing	.....	11 70
Rumsey, L. M	Boiler	.....	120 25
Rice, Jas. H. & Co	Brushes	.....	16 23
Rose, Jas. A	Book	.....	3 00
Robertson, John R., (treasurer)	Trust fund check	.....	438 67
Skinner, Geo. V	Horseshoeing	20 50	58 45
Smith Wire & Iron Works	Repairs	104 30	.....
Singer Sewing Machine Co	Needles and repairs	7 45	6 35
Swift & Co	Meats and other provisions	6,306 02	7,324 75
Swisher, R. D. Mfg. Co	Rubber stamps	8 45	.....
Southern Illinois Penitentiary	Clothing	5,685 67	5,025 75
Standard Oil Co	Oil	237 48	132 23
Sharp & Dohrne	Dispensary supplies	96 38	208 17
Sharp & Smith	..do	43 92	27 76
Smith, C. H	Sheet music	1 55	.....
Sprague, Warner & Co	Groceries	872 53	719 42
Stoffel, Peter	Shoeing	6 00	35 10
Spool Cotton Co., The	Thread	141 06	170 82
Sieber, G. A	Cables and electric supplies	2,725 46	49 35
Smith, H. L. & B. W	Hardware	36 19	87 60

Statement of Expenditures—Continued.

Name of Firm or Individual.	Classification of articles purchased or service rendered.	Year ending June 30, 1907.	Year ending June 30, 1908.
Snerley & Taylor	Provisions	$ 795 70	$1,388 38
Sherwin, Williams Co., The	Paint	266 44	149 94
Scott Valve Co	Valves	2 46	19 86
Smith, Jos	Hay and potatoes	182 45	673 68
Sutliff & Case Co	Drugs	19 26	.....
Standard Adding Machine Co	Adding machine	180 00	.....
Spencer, Harvey	Return patient	1 00	.....
Sullivan, F. J	Transferring patient	5 57	.....
Selz, Schwab & Co	Shoes	77 04	.....
Sears, Roebuck & Co	1 hospital stand	3 95	.....
Stahl, Geo. H	Lamp burner	1 10	.....
Schmalz & Sons	Eggs	75 00	42 20
Sharp, J. T	Potatoes	13 80	.....
Smith, Oscar & Sons	Merchandise	183 50	.....
Shanahan, P. J	Straw	2 00	501 69
Springfield Stock Food Co	Stock food	7 50	.....
Scott, Tom S	Entertainment	20 00	.....
Sargent, Ira	Going home	2 36	.....
Sandberg, Hattie	Turkeys	28 25	37 10
Shafers' Market	Meat	2 17	.....
Silkman, Chas. R	Rubber sheeting	75 19	.....
Stice, Joe E	Hay	9 60	.....
Shuff, S. O	..do	392 52	.....
Smith, Miss S. M	Hats	12 50	38 25
Seago, Geo. M	Commission collecting	3 93	.....
Saunders, W. B. & Co	Books	.....	54 00
Sweeney, D. E	Lime, sand, cement	.....	314 50
Sullivan, Jas	Painting	.....	35 00
Scott, John W	Syrup	.....	94 64
Smith, L. C. & Bro	Supplies	.....	144 10
Sargent. E. H. & Co	..do	.....	13 95
Smith, J. F. & Sons	Cement walks	.....	264 60
Schoedsack, E. A	Coloring curtains	.....	2 00
Scott. Roy	Special work	.....	10 50
Sheppard, Mack	Returning patient	.....	5 00
Sooy, O. L	..do	.....	2 50
Schultz-Beling Co	Cement	.....	3 75
Smith-Wallace Shoe Co	Moccasins	.....	1 08
Spaulding, A. G. & Bro	Base balls	.....	3 50
Summers, T. D	Potatoes	.....	25 68
Scott, Dr. C. E	Veterinary	.....	57 50
Sanitary Chemical Works	Sundries	.....	3 50
Siegmund Co., Geo	Wagon	.....	140 00
Stevenson, Chas	Eggs	.....	4 36
Tendick, Wm	Brick	63 00	1,425 00
Thomas, W. H. & Co	Rubber blankets and supplies	668 51	477 25
Teasdale, J. W	Groceries and dried fruits	626 96	.....
Troy Laundry Machinery Co	Repairs	39 24	.....
Toscano, R	Music	4 50	.....
Tollinan, John A	Provisions	191 97	.....
Turner, Robt	Entertainment	23 95	.....
Ticknor, L. L	Blackberries	10 00	.....
Truax, Green & Co	1 Rubber stamp	1 45	.....
Taylor, D. S	Eggs and potatoes	.....	75 00
Tweedy, Hood & Quilin	Dry goods	.....	138 98
Toler, Chas. S	Returning patient	.....	2 00
Tuite, John	..do	.....	2 00
Union Wire Mattress Co	Mattresses	187 20	93 60
United States Express Co	Express	37 06	40 73
Voorhees, Wm	Straw	24 00	.....
Vaughans Seed Co	Seeds	58 06	.....
Viscosity Oil Co	Cylinder oil	130 13	81 75
Vickery & Merrigan	Ice cream	.....	80 70
Vail, J. M	Repairs on buggy	.....	4 50
Wood, Wm. & Co	Medical books	10 00	.....
Weyeth, John & Bro	Drugs	48 00	96 00
Western Electric Co	Electrical supplies	526 51	1,232 41
Wesco Supply Co., The	..do	115 00	80 00
Woodman, U. G	Yeast	329 84	376 02
Wabash Ry	Freight and transportation	187 44	647 09
Western Union Telegraph Co	Telegrams	112 28	93 15
Westinghouse Machinery Co	Electrical machinery	159 20	.....
White, J. H	Fruit	5 55	29 10
Walton & Co	Screenings and hard coal	1,709 50	717 03
Whitelaw Bros	Laundry goods	493 29	665 12

Statement of Expenditures—Concluded.

Name of Firm or Individual.	Classification of articles purchased or service rendered.	Year ending June 30, 1907.	Year ending June 30, 1908.
Whiteman & Thomas	Milk	$691 70	.....
Western Kieley Steam Pump Co	Trap	15 00	$228 98
Woods & Young	Team of horses	450 00	.....
Walsh, Boyle & Co	Groceries	7 10	.....
Wintler & Co	Horseradish	2 55	.....
Wright, J. B	Returning patient	5 00	.....
Whitehurst, R. G	Going home	2 50	.....
Walker, H. Lee	Services	2 00	.....
Ward, Chas. H	Magazine	2 00	16 35
Whitehead, Walter	Returning patient	5 00	.....
Wallin, C. R. & Co	City Directory	3 50	.....
Wadham's Oil Co	Cylinder oil	29 42	16 28
Wetlin, M	Flour	32 02	.....
Western Bank Note Co	Blank checks	48 00	55 00
Winters, Thos	Peaches	4 68	.....
Waddell, F. J. & Co	Dry goods	.....	202 72
Williamson, C. H	Expenses as trustee	.....	14 73
Whitney & Ford	Plumbing fixtures	.....	93 25
Widmayer's Market	Meat	.....	8 58
Wetzel, Chas. E	Drugs	.....	2 90
Whalen, Minnie	Turkeys	.....	19 00
Wall, S. B	Sundries	.....	95
Western Stoneware Co	Fruit containers	.....	394 92
Wharton, A	Expenses	.....	2 31
Ward Bros	Binding index	.....	1 75
York, James W	Coal	12,379 41	482 15
Yale & Towne Mfg. Co	Locks and keys	383 70	.....
Yawman & Erbe	Paper	12 00	.....
Young, W. B	.....	.....	4 00
Zimmerman, W. C	Supervising architect	55 98	.....
Zook, J. T	Team of horses and ex	.....	502 00
Totals	.....	$141,797 67	$184,382 95

CONSOLIDATED PAY ROLL

Of the Illinois Central Hospital for the Insane Showing the Salaries and Wages of each Officer and Employe on Account of all Funds for the Two Years Ending June 30, 1908.

Name.	Position.	Term of Service.			Year ending June 30, 1907.	Year ending June 30, 1908.
		Mos.	Days	Hrs.		
H. B. Carriel	Superintendent	24	.....	.....	$3,591 67	$3,600 00
E. L. Crouch	Physician	24	.....	.....	1,500 00	1,725 00
F. J. Sullivan	..do	8	23	.....	1,095 83	.....
E. F. Leonard	..do	24	.....	.....	1,500 00	1,500 00
F. A. Stubblefield	..do	24	.....	.....	1,500 00	1,500 00
R. T. Hinton	..do	14	1	.....	254 17	1,500 00
Elvira Groff	Housekeeper	24	.....	.....	480 00	525 00
Annie C. Dickson	Treasurer	23	.....	.....	500 00	458 33
John R. Robertson	..do	1	.....	.....	.....	41 67
W. P. Bishop	Acting clerk, bookkeeper	20	24	.....	1,193 00	847 84
Freeman DeWolfe	Bookkeeper	24	.....	.....	570 00	700 00
R. H. H. Taggart	Storekeeper	1	18	.....	84 61	.....
Edith Weimer	Stenographer	24	.....	.....	580 00	600 00
Roy Scott	Record clerk	8	14	.....	435 42	.....
Wm. Wilkinson	Engineer	24	.....	.....	1,300 00	1,300 04
Alber Sieber	Machinist	24	.....	.....	900 00	900 00
Sol Swanson	Electrician	24	.....	.....	840 00	840 00
Ed Jackson	Assistant farmer	8	.....	.....	281 50	.....
Geo. Wilson	Gardener	17	.....	.....	420 00	175 00
A. Wharton	Dairyman	24	.....	.....	600 00	600 00
Dan Blanl	Meat cutter	5	6	.....	208 00	.....
Samuel Harris	Outside watch	24	.....	.....	600 00	600 00
Emil Peterson	Hostler and farmer	24	.....	.....	420 00	450 00
W. D. Richards	Annex porter	22	25	6	286 90	295 50
Reuben Ragan	Outside porter	24	.....	.....	361 50	420 00
G. W. Aaron	Baker	10	.....	.....	405 00	.....
C. C. Waltrip	Porter and laborer	15	21	6	167 53	419 25
George Stacey	Apothecary	3	.....	.....	180 00	.....
Mae Orr	Supervisoress	23	.....	2	362 00	338 22
Alice Dear	Usher	24	.....	.....	270 00	292 50
Sabina Aaron	Dining room	5	21	.....	102 60	.....
Maggie Sweeney	Officers' dining room	24	.....	.....	201 00	234 00
Amanda Johnson	Officers' ironing room	24	.....	.....	240 00	248 00
Mollie Patterson	Main ironing room	5	23	.....	103 80	.....
Selma Swanson	Assorter	6	9	6	101 07	.....
Emma Kent	Seamstress	6	14	.....	165 48	.....
Myrtle Sullens	Main ironing room	3	13	.....	54 93	.....
Minnie Livingston	..do	2	4	.....	34 13	.....
Mary Rexroat	Ironer	2	17	6	52 28	.....
Hanna Haigh	General night attendant	1	7	.....	27 13	.....
Rosa Fitzpatrick	..do	24	.....	.....	240 00	346 45
Nora Harris	Night attendant	6	17	.....	120 94	.....
Myrtle Baker	..do	11	6	.....	262 82	.....
Maud Schaffer	..do	8	12	.....	153 35	.....
Maytie Crawford	..do	2	2	.....	39 27	.....
Sallie Shirley	.....	11	.....	.....	263 31	25 14
Jennie Fisher	Night attendant, Infirmary	14	28	.....	271 57	110 05
Margaret Vermillion	Cook, Infirmary	24	.....	.....	300 00	300 00
Wm. Chase	Cook	9	29	6	216 62	.....
Grace Verble	Attendant	22	12	.....	236 00	260 22
Cora E. Johnson	Cook	6	25	.....	109 33	.....
Florence Prim	Night attendant	6	25	.....	134 67	.....
Effie Rieck	..do	15	3	.....	92 78	197 33

Consolidated Pay Roll—Continued.

Name.	Position.	Term of Service.			Year ending June 30, 1907.	Year ending June 30, 1908.
		Mos.	Days	Hrs.		
Ada Morgan	Attendant	4	26	.....	$110 63	.....
Mae Williams	..do	4	16	6	83 57	.....
Lottie Evans	..do	21	14	.....	292 97	$394 73
Kathryn McEnter	Night attendant	23	12	.....	280 33	326 61
Clara B. Hall	..do	4	9	.....	80 70	.....
Veronica McEntee	Attendant and supervisoress	24	.....	.....	286 00	357 00
Minnie Arenz	Attendant	3	.....	.....	58 33	.....
Agnes Garvin	..do	2	21	6	65 38	.....
Flora Halterman	..do	3	4	.....	67 13	.....
Flora Linne	..do	2	.....	.....	33 00	.....
Nelia Gerstkemper	..do	17	9	.....	287 00	136 80
Bertha Fiegenbaum	Attendant and vocalist	23	24	.....	338 59	424 50
Ola Tatman	Attendant	4	22	.....	92 67	.....
Margaret Hoey	..do	2	.....	.....	37 40	.....
Pearl Wagstaff	..do	11	14	6	227 93	6 00
Cora Harris	..do	3	26	.....	72 25	.....
Katherine McHall	..do	23	27	.....	284 82	356 00
Mayme Strate	..do	20	21	.....	239 00	243 85
Katie Lavelle	..do	1	26	6	41 43	.....
Chestene Kemle	..do	1	11	.....	21 87	.....
Mamie Kline	..do	1	20	.....	26 67	.....
Lena Miller	..do	1	10	6	21 60	.....
Maude Puckett	..do	6	23	.....	50 13	81 48
Corda Voils	..do	2	.....	.....	32 53	.....
Julia Davis	..do	8	14	6	144 98	31 60
Carrie Eskridge	..do	4	24	6	90 09	.....
Carrie Carter	..do	.....	23	6	12 00	.....
Sadie Kruse	..do	12	22	.....	240 14	32 66
Nellie Carmody	..do	21	7	.....	227 45	303 60
Jessie Bandy	Officers' dining room	24	.....	.....	202 00	234 00
Anna Lester	Cook	15	2	.....	186 88	135 88
Mary Lathrop	Mender	24	.....	.....	192 00	192 00
O. C. Bang	Supervisor	23	10	.....	565 00	566 67
Thos. R. Flynn	Attendant	4	.....	.....	107 00	.....
T. C. Clark	..do	4	20	.....	140 00	.....
Irvin Ducan	..do	3	24	.....	98 60	.....
O. L. Sooy	..do	24	.....	.....	324 00	369 00
Barney Flood	..do	9	27	.....	267 30	.....
W. R. Grimes	..do	3	3	.....	89 00	.....
J. F. Howerton	..do	10	6	.....	280 00	.....
H. C. Sanders	Night attendant	4	10	.....	129 50	.....
C. A. Morgan	..do	1	7	6	37 50	.....
J. W. Boudinot	..do	2	7	4	67 50	.....
C. A. Manning	..do	9	16	.....	311 24	.....
Thos. Lawrence	..do	6	.....	.....	171 63	.....
Harry Crumrin	..do	13	.....	.....	353 00	33 90
Jacob Lester	..do	19	29	.....	373 36	273 90
J. C. Carter	..do	2	9	6	33 00	31 04
Floyd Evans	Night attendant infirmary	23	21	.....	361 00	351 00
D. B. Graham	..do	5	.....	.....	132 53	.....
Emil Hagel	General night watch	24	.....	.....	420 00	465 00
A. H. Vannier	Attendant	1	.....	.....	25 00	.....
Herbert Wyatt	..do	7	12	.....	200 25	.....
Elbert Todd	..do	21	.....	.....	299 90	328 07
J. H. Sequin	..do	2	16	.....	65 86	.....
Ernest Edmonds	..do	15	8	.....	332 50	129 79
Chas. Sanger	..do	1	19	6	39 60	.....
H. C. Hoch	..do	1	4	.....	27 20	.....
E. F. Francis	..do	10	12	4	274 25	.....
James Elkins	..do	7	10	6	192 45	.....
H. R. Feltz	..do	6	2	.....	95 00	80 83
Sherman Ing	..do	5	3	.....	130 60	.....
H. B Smith	..do	3	3	.....	87 00	.....
Will Jones	..do	3	25	.....	101 50	.....
A. E. Grantham	..do	1	26	.....	49 36	.....
J. W. Secrist	..do	10	.....	.....	272 99	.....
Sylvester Holder	..do	5	18	6	97 60	46 87
Monroe Davis	..do	1	28	6	46 80	.....
Lewis Emerson	..do	.....	8	6	6 80	.....
King M. Cook	..do	5	10	.....	152 50	.....
W. J. Olroyd	Supervisor	24	.....	.....	445 00	4 80
Walter Cavitt	Attendant	7	15	.....	202 50	.....
Percy Uilgus	..do	8	8	.....	229 55	.....

Consolidated Pay Roll—Continued.

Name.	Position.	Term of Service.			Year ending June 30, 1907.	Year ending June 30, 1908.
		Mo.	Days	Hrs.		
Ed Lumsden	Attendant	24	.....	.....	333 00	396 00
Jacob Rothgeber	..do	3	26	.....	112 00	.....
Lloyd Bridges	..do	13	17	.....	227 63	135 96
Herbert Faul	..do	17	29	.....	337 09	223 08
R. H. Motsinger	..do	2	11	.....	66 27	.....
H. J. Elkins	..do	5	11	.....	181 80	.....
W. A. Ballowe	Night watch	24	.....	.....	326 67	411 00
C. G. Hardwick	..do	2	.....	.....	52 00	.....
N. B. Layman	..do	1	27	.....	49 40	.....
Elmer E. Henry	Dining room	24	.....	.....	336 00	324 00
Geo. B. Greenlaer	..do	23	9	.....	360 55	320 87
Phoebe Layman	..do	16	.....	.....	270 03	75 00
Laura York	Cook	1	28	.....	29 00	.....
Mary V. Harbour	Maid	23	13	.....	194 00	209 55
L. D. Heughes	Attendant	1	.....	.....	24 00	.....
Harry Fish	Meat cook	4	23	.....	95 33	.....
Edna Flick	Physicians' dining room	11	10	5	194 30	.....
J. W. Voils	Night watch	16	3	.....	335 00	117 93
F. V. Walker	Attendant	8	4	.....	209 47	.....
W. G. Thorne	..do	2	14	.....	65 29	.....
B. F. Hix	..do	1	28	.....	47 68	.....
W. M. Russell	..do	9	1	6	266 89	.....
R. L. McGoured	..do	8	22	.....	234 03	.....
Chas. Howerton	..do	1	3	.....	27 70	.....
Elizabeth Rothgeber	Cook	2	.....	.....	30 90	.....
Grey Wharton	Attendant	8	11	.....	251 00	.....
Anna M. Ward	Supervisoress	24	.....	.....	337 50	360 00
Tillie McEntee	Attendant	23	26	6	266 00	296 39
Minnie Simons	Night attendant	12	5	.....	299 51	6 60
Maud Moulton	Attendant	20	7	.....	163 80	311 00
Jessie D. Cox	..do	2	7	.....	45 43	.....
Myma Smith	..do	20	24	.....	267 53	258 33
Stella Peel	..do	13	16	.....	270 40	59 17
Anna Stewart	..do	7	12	5	157 13	.....
Gertrude Chism	..do	21	29	.....	315 10	310 00
Maggie Miller	Seamstress	24	.....	.....	240 00	240 00
Lillian Campbell	Physicians' dining room	24	.....	.....	202 00	232 00
Irene Greenler	Cook	23	.....	.....	300 00	275 24
Kathryn Zorn	..do	24	.....	.....	198 00	276 10
Zora Jones	..do	4	28	.....	77 93	.....
Anna Kemper	Dining room	24	.....	.....	227 00	237 00
Nellie Cox	..do	16	2	6	227 00	93 18
Ella Alberding	Ironing room	24	.....	.....	238 00	240 00
Edith Garey	Ironing room and D. R	13	19	6	190 47	31 30
Olive Gordon	General night attendant	2	26	.....	64 37	.....
Ella Shannon	Night attendant	24	.....	.....	227 00	264 00
Lillian Wyatt	..do	1	.....	.....	19 64	.....
Emma Foehr	..do	14	19	.....	236 40	72 60
Alpha Travillion	Attendant	8	9	.....	184 57	.....
H. L. Devore	Cook	24	.....	.....	248 00	269 07
Maud Eads	Attendant	2	.....	.....	39 00	.....
Dessie Laws	..do	1	8	.....	36 27	.....
Essie Emerson	..do	24	.....	.....	229 00	248 00
Trella Hearnick	..do	21	29	.....	213 00	304 53
Mae Coomer	..do	15	7	.....	274 55	141 13
Emma Cole	..do	19	17	.....	208 77	208 73
Anna Carmody	..do	17	9	.....	246 43	162 87
Thos. Fletcher	Cook	23	15	.....	565 00	575 00
W. D. Dewey	..do	21	21	.....	372 50	347 01
Benjamin Florence	Assistant cook	11	24	6	219 62	71 61
Cliff Woods	..do	6	28	.....	151 90	.....
Mary Slattery	Cook	24	.....	.....	238 00	240 00
Emma Zorn	Assistant cook	18	11	.....	222 00	126 45
Mae Thompson	.do	1	10	.....	21 33	.....
Carrie Lentz	..do	13	9	.....	193 13	23 40
Marie Manning	Rear dining room	23	10	6	208 00	203 70
Mary Floberg	Maid	10	.....	.....	160 00	.....
John E. Woods	Assistant cook	1	14	6	32 63	.....
William Breston	Foreman, laundry	24	.....	.....	720 00	720 00
Fannie Smith	Laundress	24	.....	.....	216 00	216 00
Maggie Costello	..do	20	15	.....	153 00	218 00
Mary C. Crum	..do	4	.....	.....	68 00	.....
Nellie Griffin	..do	24	.....	.....	240 00	240 00

Consolidated Pay Roll—Continued.

Name.	Position.	Term of Service.			Year ending June 30, 1907.	Year ending June 30, 1907.
		Mos.	Days	Hrs.		
Carrie Marks	Laundress	24	.....	.....	$204 00	$212 00
Essie Fernandes	..do	22	11	.....	204 00	182 60
Ethel May Getty	..do	3	.....	.....	51 65	.....
Eliza McCartney	..do	23	23	.....	199 61	212 00
Belle McKinney	..do	4	13	.....	74 94	.....
R. G. Dickson	Laborer and farmer	20	24	.....	465 50	430 50
J. Rodrignes	..do	21	4	.....	468 75	484 50
Frank Deters	..do	21	4	.....	466 50	484 50
F. J. Wittaker	Detail attendant	24	.....	.....	350 69	360 00
Myrtle Johnson	Assistant cook	6	28	6	170 13	3 75
Claude Bateman	Attendant	5	.....	.....	140 00	.....
C. E. Tribble	..do	.....	2	6	2 00	.....
Florence Wyatt	..do	.....	2	.....	1 07	.....
Mary Crotty	Laundress	.....	4	.....	2 27	.....
Elma Billington	Assistant cook	11	26	3	179 06	26 90
C. A. Hubbard	Attendant	.....	7	.....	5 60	.....
Margaret Dooling	Laundress	.....	7	.....	4 67	.....
Elizabeth Helliwell	Attendant	.....	8	6	6 52	.....
Jos. Perry	..do	.....	8	6	8 50	.....
Bertha Hicks	..do	.....	10	6	5 57	.....
Bertha Dodds	Night attendant	11	2	.....	169 34	46 67
J. C. Jones	Attendant	4	24	6	114 72	15 30
W. F. Taylor	..do	1	18	6	42 03	.....
Ed. Jackson	Assistant engineer	23	10	6	668 00	733 00
Lester McDougall	..do	28	3	6	850 00	863 59
W. I. Brown	Dynamo room	24	.....	.....	733 00	730 00
Frank Patterson	..do	22	9	.....	654 00	684 00
Jas. M. Vail	..do	24	12	4	733 00	733 00
M. A. Iglehart	Fireman	23	5	4	737 00	654 00
Arthur Cobb	..do	24	27	2	735 50	759 00
Pat Donovan	..do	24	12	4	728 00	737 00
Herman Noudett	..do	15	10	.....	704 00	216 00
Chas. Peterson	..do	21	20	4	646 00	655 00
Meredith Bothwell	Attendant	.....	3	6	1 88	.....
Richard Miller	..do	.....	15	.....	12 50	.....
Emma Emmert	..do	.....	20	.....	10 66	.....
P. F. Patterson	..do	.....	22	.....	19 07	.....
Mayme O. Malley	..do	.....	22	.....	13 20	.....
Kathryn Graham	.do	.....	9	.....	4 80	.....
Frances Ada Gray	..do	.....	23	.....	12 00	.....
A. A. Gordon	..do	.....	25	6	22 10	.....
Arthur Johnson	..do	3	12	6	125 20	.....
Harry Heinl	Florist	1	24	.....	116 95	.....
Cora Gibson	Attendant	7	6	6	141 92	.....
Catherine Gehert	..do	2	15	.....	56 00	.....
Edna Varner	..do	13	14	6	188 30	88 00
Allie Reece	..do	21	10	.....	221 60	352 49
Samuel B. James	..do	1	.....	.....	24 00	.....
James Nueby	..do	1	26	6	45 20	.....
Thos. J. Dean	..do	2	9	.....	63 14	.....
Harry M. Bond	..do	1	28	.....	51 67	.....
W. F. Choat	..do	13	.....	.....	241 10	121 61
J. C. Heaton	Painter	1	.....	.....	80 00	.....
L. L. Owen	..do	24	.....	.....	950 00	960 00
Fred Schoppe	Tinner	19	28	.....	757 50	737 50
Wm. Young	Mason	19	19	.....	1,248 00	1,288 00
Gus DeFreitas	Hod carrier	20	9	.....	624 00	595 00
Chas. Christian	Tinner	.....	178	.....	445 00	.....
A. J. McCarthy	Carpenter	24	.....	.....	960 00	960 00
John Flaberg	..do	24	.....	.....	840 00	840 00
Isaac L. Smith	Painter	12	9	4	743 05	133 26
H. C. Jones	Upholsterer	24	.....	.....	890 00	900 00
J. M. Cross	Attendant	1	1	6	16 10	9 58
B. G. Reece	..do	20	8	.....	253 80	325 16
G. G. Ross	..do	21	2	6	251 20	396 00
J. E. Young	Florist	1	.....	.....	65 00	.....
Fred Smith	Porter	8	6	5	236 50	.....
C. B. Gudgen	Storekeeper	22	3	.....	747 20	900 00
Nora Allen	Maid	6	23	6	121 67	.....
Lafe Armstrong	Assistant cook	1	11	.....	27 09	.....
Lucile Leonard	General night watch	4	10	.....	88 64	.....
Nellie Sullivan	..do	22	23	6	198 47	56 22
Laura Jones	..do	18	18	.....	181 07	192 67

Consolidated Pay Roll—Continued.

Name.	Position.	Term of Service.			Year ending June 30, 1907.	Year ending June 30, 1908.
		Mos.	Days	Hrs.		
Edith Broyles	Night watch	.....	15	.....	$ $ 8 00	.....
Anna Mandrel	..do	17	8	.....	200 27	$183 23
Grace Manhart	..do	4	25	6	82 90	.....
Della Homrighouse	Attendant	20	26	6	190 54	291 63
Stella Smith	Night watch	7	7	6	124 27	.....
Travis Stephens	Attendant	13	8	6	291 80	360 00
R. G. Doyle	..do	13	9	6	298 40	96 50
W. H. Casteen	..do	.....	26	6	20 55	.....
W. F. Bowker	..do	.....	19	6	15 60	.....
L. Hylton	..do	2	27	6	70 00	.....
E. W. Little	..do	11	12	6	195 47	113 08
R. R. Barkley	..do	1	9	.....	31 20	.....
J. I. Barsenberger	..do	8	8	6	219 80	.....
E. E. Logsden	Night watch	.....	11	.....	11 61	.....
Luik Neeley	..do	3	19	.....	98 87	.....
Chas Bowker	Attendant	10	.....	.....	164 93	99 27
H. A. Reid	Night watch	6	2	6	154 00	.....
Harry Mandrell	..do	6	2	6	165 20	.....
Laura Johnson	Attendant	6	14	.....	130 80	.....
Ora Kurtz	..do	21	2	6	196 84	312 03
Mary De Silva	Assistant cook	.....	21	.....	10 67	.....
Sam'l G. Hawkins	Attendant	3	6	.....	30 50	71 88
H. A. Bradley	..do	.....	9	6	9 60	.....
M. Luster	..do	.....	1	6	1 20	.....
Ross Crawford	..do	.....	16	6	13 20	.....
Lucy M. Ball	Stenographer	.....	48	.....	24 00	72 00
Geo. E. Sybrant	Bookkeeper	10	15	.....	937 50	384 61
Orvill Hall	Attendant	3	13	.....	88 70	.....
Guy Roberts	..do	2	4	.....	53 46	.....
Lulu R. Attic	Assistant cook	21	27	.....	163 80	216 00
Jas. F. McNeill	..do	1	24	6	45 86	.....
Geo. L. Hale	Attendant	3	26	.....	96 18	.....
S. C. Crispin	..do	20	20	.....	266 60	402 83
Jas. Crantrell	..do	.....	11	.....	11 60	.....
Lydia Saltsgaier	..do	8	8	.....	153 59	.....
Edna Epperson	..do	5	28	.....	114 93	.....
Hattie McMahon	Ironer	8	12	6	136 04	.....
Carrie Hartline	Attendant	5	6	.....	94 22	.....
Ella F. Walker	..do	21	8	.....	182 13	288 38
Florence M. Wahl	..do	5	18	.....	110 14	.....
Elizabeth Evans	..do	7	1	.....	127 43	.....
Elizabeth Mathers	Organist	.....	79	.....	120 00	373 00
T. H. Marsh	Chaplain	.....	9	.....	30 00	24 00
Grace Manning	Ironer	5	1	.....	68 57	.....
Albert Stevens	..do	1	3	6	34 80	.....
Geo. Atterberry	..do	.....	8	.....	6 40	.....
E. K. Fitzpatrick	..do	.....	15	.....	12 00	.....
C. W. Crum	Fireman	.....	367	.....	546 50	188 00
Thos. Jones	Attendant	3	28	6	29 20	105 00
E. R. Brown	Mason	.....	161	7	158 00	587 70
A. W. Evinger	Druggist	21	.....	.....	540 00	720 00
S. B. Cowan	Assistant storekeeper	2	28	.....	179 72	.....
Mollie Murray	Attendant	20	14	6	159 50	288 00
Effie Walker	..do	7	8	6	137 16	.....
A. L. Moody	..do	19	28	.....	286 00	244 73
W. A. Manley	..do	2	.....	.....	52 00	.....
E. F. Clutts	..do	4	.....	.....	105 00	.....
Chas. Mohr	..do	13	25	6	324 47	196 50
Volley Johnson	..do	12	26	6	205 79	159 57
S. E. Gray	..do	16	21	.....	231 85	231 00
Fred Raionrn	..do	1	27	.....	44 90	.....
Stella E. Kimmel	..do	2	24	.....	44 39	.....
Chas. M. Brown	Chaplain	.....	4	.....	24 00	.....
Roger F. Cressey	..do	.....	8	.....	24 00	24 00
Elmer Sutton	..do	4	1	6	5 20	99 16
Amanda Cox	Attendant	.....	17	.....	9 07	.....
Arthur B. Odell	Florist	20	19	6	562 25	780 00
Hiram Huff	Baker	.....	14	.....	28 00	.....
Wm. Castleberry	Cook	5	29	6	119 60	.....
Violet Beine	Ironer	8	24	.....	108 37	37 20
Letitia Hicks	Assorter	13	27	6	102 40	169 95
Corah Simmons	Attendant	19	28	.....	157 33	296 79
Maude Lawrence	..do	10	10	.....	121 78	103 12

Consolidated Pay Roll—Continued.

Name.	Position.	Term of Service.			Year ending June 30, 1907	Year ending June 30, 1908
		Mos.	Days	Hrs.		
Elizabeth Castleberry	Attendant	.....	10	6	$ 5 59	.....
C. E. Beemer	..do	3	10	.....	89 29	.....
Hezzie J. Wright	..do	.....	28	.....	22 40	.....
W. T. Barton	..do	9	18	6	203 16	$ 58 19
Chas. H. Jones	..do	6	26	6	163 70	39 00
Edward Carrick	..do	1	18	.....	41 80	.....
F. M. Shoard	.do	19	25	.....	209 00	354 00
John J. O'Neal	..do	.....	5	.....	3 33	.....
Mabel Heath	..do	2	5	.....	37 87	.....
Effie Allen	..do	11	14	6	129 48	62 33
A. F. Swearingen	Fireman	19	1	.....	464 00	638 00
Elmer Faucet	Meat cutter	18	27	.....	276 00	590 00
Adele Paston	Chief nurse	18	29	.....	346 77	690 00
Harriet Curry	Attendant	15	23	6	134 50	213 23
Mary L. Calhoun	..do	8	7	6	120 40	26 00
Harriet L. Crest	..do	6	26	.....	136 33	.....
Iva Lee Todd	..do	18	21	.....	134 88	300 00
Violet Nichols	..do	3	9	6	57 94	.....
Louise Phillips	..do	17	13	6	102 97	266 47
Rada Weaner	..do	13	7	.....	123 97	166 58
Myrtle Rolfe	..do	6	21	6	126 20	11 37
Mamie Barber	..do	17	10	6	121 40	253 80
Jesse Dallas	..do	9	15	.....	181 74	81 95
Grover Grimsley	..do	1	15	6	50 16	.....
Albert Lanier	..do	7	16	6	156 78	64 21
A. C. Templin	..do	18	25	.....	183 77	325 64
L. N. Learned	..do	1	2	.....	25 90	.....
Andrew Shaw	..do	17	16	.....	176 75	329 06
D. E. Sheaner	..do	5	5	.....	133 69	.....
David F. Davis	..do	3	8	.....	30 85	.....
A. G. Hughes	..do	18	5	.....	169 43	406 00
Harry A. Clemmons	Meat cook	12	20	.....	143 83	84 33
J. W. Scott	Attendant	5	.....	.....	131 13	.....
J. C. Lanier	..do	9	9	.....	120 09	135 03
Fannie B. Bridgewater	Laundry	19	.....	.....	121 83	212 00
Merley N. English	Chaplain	.....	9	.....	30 00	24 00
A. B. Morey	..do	.....	9	.....	24 00	30 00
Albert B. Carr	Attendant	.....	6	6	5 20	.....
Sadie Fernandes	Ironing room	18	.....	.....	98 36	200 60
Nora Day	..do	8	18	6	87 47	54 90
Anna Day	Dining room	15	29	.....	98 40	222 20
Vena Tattleben	Attendant	3	9	.....	59 90	.....
Minnie Dorsch	..do	6	21	6	105 74	15 40
Mayme Finnegan	..do	3	9	.....	57 14	.....
Grace Lutz	..do	3	25	.....	65 05	.....
A. J. Bandy	..do	17	13	.....	153 20	355 16
J. D. Hartwell	..do	17	9	.....	136 39	318 65
Robt. Briggs	..do	3	8	.....	78 88	.....
S. Jones	..do	1	.....	.....	23 70	.....
Jas. E. Johnson	..do	14	.....	.....	125 94	278 56
Homer Dunant	..do	2	12	6	60 80	.....
W. M. Mitchell	Chaplain	.....	8	.....	24 00	24 00
Carrie Rice	Cook	16	23	.....	84 00	211 80
Anna Eberle	Seamstress	4	2	.....	44 93	57 68
Lillian Gelleman	Attendant	11	10	.....	80 80	168 82
May Turner	..do	6	10	.....	77 86	56 00
Everett Kent	..do	4	14	6	111 00	6 30
Minnie Goble	Assistant cook	8	1	6	73 73	85 45
Ida Epperson	Attendant	10	18	6	78 80	164 53
John Flannagan	Fireman	1	14	.....	10 00	78 00
Thomas Garrett	Record clerk	.....	6	.....	11 54	.....
Maude Greenwald	Attendant and dining room.	12	3	.....	59 10	182 51
Josephine Simmons	Attendant	2	12	.....	45 60	.....
J. C. Shirley	..do	11	15	.....	103 20	226 00
James Monroe	..do	1	27	.....	45 60	.....
John Waller	..do	4	8	.....	81 64	20 40
W. S. Stones	..do	1	3	.....	27 16	.....
F. M. DeWitt	..do	5	.....	6	102 49	33 34
Jas. H. James	..do	12	.....	6	92 32	263 23
S. C. Poyner	..do	15	5	.....	93 00	310 78
Arthur Mitchell	..do	2	27	.....	72 37	.....
E. H. Fisher	..do	1	9	6	32 62	.....
C. E. Sheretz	..do	5	2	.....	81 80	61 10

Consolidated Pay Roll—Continued.

Name.	Position.	Term of Service.			Year ending June 30, 1907.	Year ending June 30, 1908.
		Mos.	Days	Hrs.		
Eda McGownd	Attendant	1	.....	.....	$ 20 00	.....
Zoa Dagley	..do	2	19	.....	52 67	.....
Sallie Heaton	..do	14	27	.....	79 33	$315 45
E. W. Beine	Attendant and porter	7	29	.....	130 54	93 00
Ira Boyd	Attendant	1	.....	.....	16 01	.....
W. H. Musgrove	Chaplain	.....	5	.....	30 00	.....
Wm. Ritchie	Lineman	.....	16	.....	40 00	.....
Rebecca Knupp	Attendant	.....	4	6	2 40	.....
D. C. Wooters	Record clerk	3	28	.....	134 60	97 94
Archie Moran	Baker	14	21	.....	121 50	650 00
Newton Davis	Clerk	14	7	.....	283 65	1,500 00
Jennie Peterson	Cook	6	9	.....	74 17	85 83
Mary J. Way	Seamstress	14	2	6	68 75	277 33
Luella Puckett	Attendant	4	2	.....	62 00	23 44
Oriska Kent	..do	7	7	6	52 90	116 20
Myrtle Miller	..do	3	21	6	52 60	19 67
Pearl Glass	..do	2	21	.....	58 00	90 00
Julia Clanahan	..do	2	21	.....	54 00	94 00
Lucy Clanahan	..do	1	.....	.....	20 00	.....
Ella Custer	..do	4	19	.....	65 41	60 00
Everett Farrell	..do	2	10	.....	57 13	.....
W. R. Hahs	..do	11	13	6	77 80	297 75
Fred T. Green	..do	3	17	6	68 00	27 00
Earl Turner	..do	.....	14	.....	11 20	.....
Chas. L. Toler	..do	5	26	6	54 80	121 30
B. F. Foster	..do	.....	16	.....	12 80	.....
J. R. Hooker	..do	14	23	.....	74 80	408 00
Thomas O. Jones	..do	2	25	6	80 40	.....
J. O. Fletcher	..do	5	9	.....	19 60	147 91
Jas. E. Kent	..do	1	3	6	28 63	.....
Bessie Hostetter	..do	14	4	.....	49 50	265 46
Nora Calhoun	..do	3	24	.....	54 26	36 87
Ida Moyer	..do	13	21	.....	52 60	247 00
Minnie Zorn	Cook	14	13	6	39 20	227 08
Chas. C. Aber	..do	4	.....	.....	49 13	31 53
Jos. C. Nate	Chaplain	.....	6	.....	24 00	12 00
Aldula Bates	Attendant	2	3	.....	40 66	.....
Willard Corn	Night watch	.....	26	6	21 20	.....
Carle Layman	Assistant cook	13	.....	.....	35 20	250 80
Beckie Ingram	Attendant	12	11	3	30 15	251 60
Clara Little	..do	13	18	6	28 70	269 49
Maude Turner	Cook	4	11	.....	25 20	74 16
George Krites	..do	10	15	.....	46 90	289 90
Gussie Denham	..do	10	26	.....	3 20	267 42
Guy A. Lambert	..do	13	16	6	41 40	372 64
Thos. J. Hale	..do	4	10	6	38 00	85 50
E. M. Cole	..do	5	15	6	38 00	108 06
J. W. Rogers	..do	2	29	6	36 20	48 00
J. O. Cletcher	..do	2	.....	.....	56 00	.....
C. V. Higgins	..do	14	1	.....	49 40	354 91
Roy Branstetter	Meat cook	2	12	.....	38 13	12 47
H. C. Schell	Attendant	2	5	6	38 40	25 16
Richard Hooker	..do	13	4	.....	33 60	370 57
Robert Anderson	Meat cook	2	17	.....	50 68	3 67
Maggie Lowry	Attendant	13	11	.....	24 40	290 00
Maude Bridgewater	..do	13	13	6	30 00	209 70
Roswell O. Post	Chaplain	.....	6	.....	24 00	12 00
J. W. Ramay	Attendant	.....	14	.....	11 20	.....
David Walter	..do	.....	9	6	7 60	.....
Earl Owen	..do	.....	13	6	10 80	.....
John E. Minton	..do	5	13	.....	30 65	113 45
Milo Moore	..do	.....	8	.....	6 40	.....
R. F. Thropp	Chaplain	.....	10	.....	30 00	30 00
Mabel Jones	Vocalist	.....	3	.....	3 00	.....
Wm. Phillips	..do	.....	2	.....	2 00	.....
Jas. C. Babb	..do	.....	2	.....	2 00	.....
Ruth M. Widenham	..do	.....	2	.....	2 00	.....
Jas. R. Hopper	Meat cutter	.....	10	.....	20 00	.....
Augusta Colby	Ironer	.....	13	.....	23 00	279 64
Iva Perry	Maid	12	18	6	12 60	209 52
Nelia Denham	Attendant	1	28	6	3 46	35 00
Anda Walker	..do	6	27	6	18 80	166 48
Orval Jones	..do	.....	22	.....	17 60	.....

Consolidated Pay Roll—Continued.

Name.	Position.	Term of Service.			Year ending June 30, 1907.	Year ending June 30, 1908.
		Mos.	Days	Hrs.		
A. D. Gleem	Attendant	5	25	.....	$12 40	$161 78
O. B. Walker	..do	1	12	6	11 25	27 00
P. C. Dunning	..do	7	21	.....	9 20	214 50
Harry Compton	..do	4	10	6	8 00	118 56
R. S. Taylor	..do	3	26	6	20 80	85 50
Effie Hazel	..do	2	9	6	9 87	34 00
Florence Barnhart	Dining room	4	4	.....	.....	78 40
Ruby A. Thregeldt	Attendant	9	14	.....	.....	217 06
Myrtle Edmonds	..do	2	13	.....	.....	69 67
Mayme Kirby	..do	.....	6	6	.....	4 34
Josie Barnett	..do	7	25	6	.....	180 49
Isaac N. Cox	..do	2	15	.....	.....	69 58
Frank Upp	.do	8	13	6	.....	255 67
Jos. Kiefer	..do	.....	7	.....	.....	5 42
J. W. Martin	..do	.....	21	6	.....	17 91
Curtis T. Dallas	..do	11	5	6	.....	353 81
Chas. T. Hayes	..do	7	15	6	.....	219 67
Ada Heaton	..do	.....	15	.....	.....	9 00
H. O. Newman	Meat cook	11	4	.....	.....	273 31
Roy Gudgen	..do	2	26	.....	.....	62 45
Wm. McNeill	Painter	.....	10	.....	.....	28 00
Jessie Baker	Assistant cook	.....	5	6	.....	3 30
Omer Branstetter	Mason	.....	107	2	.....	513 30
Lela Koch	Attendant	1	8	.....	.....	25 35
Kathryn Burnett	..do	9	13	.....	.....	205 61
Grace Crawshaw	..do	11	13	.....	.....	285 06
Bettie E. Wallace	..do	.....	9	6	.....	6 33
Mabel Coleman	..do	10	.....	.....	.....	250 13
Dora Davis	..do	.....	8	6	.....	5 67
Cora Little	..do	3	18	.....	.....	84 74
Edna Wallace	..do	2	7	.....	.....	49 84
Chas. Biggs	..do	1	.....	.....	.....	25 41
Cora Florr	..do	9	7	.....	.....	251 10
Roy Wolfe	..do	8	.....	.....	.....	244 61
Chris Bauer	..do	2	15	6	.....	64 91
Nelson Marquis	..do	9	11	6	.....	282 27
Guy McGinnis	..do	9	3	.....	.....	246 75
Hudson McInturff	..do	.....	24	6	.....	20 42
L. O. Benbrook	..do	1	1	6	.....	26 24
W. C. Roe	..do	.....	22	.....	.....	18 34
C. O. Howard	..do	10	21	.....	.....	304 00
Agnes Maroney	Physicians' dining room	10	8	.....	.....	184 80
Louis Toussaint	Fitter	1	7	6	.....	112 50
Howard Ogle	..do	1	7	6	.....	112 50
Elizabeth Barton	Attendant	1	28	.....	.....	24 00
Nellie McDowell	Assistant Cook	5	13	.....	.....	107 17
Helena Tanner	Attendant	1	12	.....	.....	29 87
R. B. Jackson	Assistant cook	1	2	.....	.....	22 73
Jas. Mack	Helper	.....	10	.....	.....	20 00
Jess M. Rearis	Attendant	.....	4	.....	.....	3 33
Josie Baugh	Assisiant cook	.....	6	6	.....	4 33
Mr. Griggs	Attendant	.....	13	6	.....	11 24
Martin Ryan	Painter	9	9	.....	.....	654 21
Geo. T. Gobel	Record clerk	10	22	.....	.....	542 31
Hattie F. Lucas	Supt. dining room	3	4	6	.....	56 70
Sylvia Pool	Main ironing room	10	3	6	.....	181 70
Pearl Hardy	Attendant	9	28	6	.....	223 74
Eliza Hale	..do	3	8	.....	.....	69 13
Phoebe Bridges	..do	2	26	6	.....	60 43
Nellie Gregory	.do	7	29	.....	.....	191 30
Mayme Cast	..do	9	8	.....	.....	209 73
W. C. Bandy	..do	7	10	.....	.....	246 56
E. F. Day	.do	1	21	.....	.....	42 30
Tom Mathis	..do	.....	22	6	.....	18 75
Maude Mills	Cook	9	23	6	.....	178 10
Henry Ruyle	Attendant	1	.....	.....	.....	24 61
H. L. Fritts	..do	9	6	6	.....	290 61
Mattie Clymore	..do	8	25	.....	.....	206 39
Essie Burrus	..do	1	3	6	.....	22 33
Bertha McKinney	Assistant cook	9	10	.....	.....	197 97
Lizzie Ruyles	..do	1	.....	.....	.....	18 00
Minnie Mays	Assorter	8	21	.....	.....	156 60
Elza Stephens	Cook	4	1	6	.....	91 30

Consolidated Pay Roll—Continued.

Name.	Position.	Term of Service.			Year ending June 30, 1907	Year ending June 30, 1908.
		Mos.	Days	Hrs.		
Geo. Camden	Attendant	.....	7	.....	.....	$ 5 83
Ernest Chittick	..do	.....	16	.....	.....	13 33
Wm. Spencer	Mason	.....	44	.....	.....	221 50
Ida Jamerson	Main ironing room	8	26	.....	.....	158 77
Dora Mathis	Superintendent dining room	1	29	.....	.....	36 13
Dona Henderson	Attendant	8	22	6	.....	190 54
Jess Payne	..do	4	26	.....	.....	140 57
Roy Williams	..do	2	1	6	.....	54 58
Richard Edwards	..do	1	11	.....	.....	33 57
R. J. Montgomery	..do	2	18	6	.....	76 00
Elmer Moss	Assistant cook	2	16	.....	.....	68 53
Martin Beesley	Attendant	6	16	6	.....	185 19
J. H. Holbrook	..do	1	1	6	.....	25 79
Grover Story	..do	1	3	.....	.....	27 07
W. W. Camden	..do	.....	13	.....	.....	10 48
Vernia Sutton	Assistant cook	2	15	.....	.....	45 00
J. D. Watson	Attendant	2	3	6	.....	58 93
Elmer Dunn	..do	3	7	6	.....	88 91
Lyman Anderson	..do	8	13	.....	.....	233 83
Arthur Downing	..do	1	8	6	.....	31 56
Elza McCarver	..do	1	8	.....	.....	31 28
Meta Ensor	..do	1	21	6	.....	36 17
Sadie Gardner	..do	5	23	.....	.....	122 87
Irene Hennesey	..do	.....	27	.....	.....	17 68
Jacob Smidt	Meat cook	8	17	.....	.....	188 06
Augusta Theivagt	Cook	8	11	.....	.....	162 83
Nellie Swanson	Laundress	8	8	.....	.....	165 16
Bessie Kilgore	Attendant	5	9	6	.....	110 99
Carrie Rehlmeyer	..do	7	10	.....	.....	160 27
Arthur Clymore	..do	7	8	.....	.....	225 29
Chas. Lance	..do	2	2	.....	.....	51 25
Freeman Swan	..do	3	2	.....	.....	63 61
J. W. Smith	Fireman	1	11	.....	.....	92 24
W. J. Brooks	Carpenter	.....	23	6	.....	71 25
B. M. Lacy	..do	.....	24	2	.....	72 75
Ida Austin	Attendant	.....	14	6	.....	9 67
Allie Steiger	..do	.....	7	.....	.....	5 83
Susie Hood	.do	2	22	.....	.....	54 68
Minta Carter	..do	6	29	.....	.....	136 64
Grace Thorpe	..do	1	.....	.....	.....	20 00
Mary J. Richardson	..do	1	10	6	.....	24 17
Emma Simpson	Maid	.....	29	.....	.....	17 42
Ella Mowery	Attendant	7	.....	.....	.....	161 06
Iva Dycus	..do	6	22	6	.....	159 19
Amy L. Davis	..do	6	11	.....	.....	136 30
John McClellan	..do	2	5	6	.....	51 41
W. R. Lannins	..do	5	2	.....	.....	149 05
J. L. Carr	..do	7	14	.....	.....	212 84
P. A. Coker	..do	6	9	6	.....	177 78
D. S. Jordan	..do	6	9	.....	.....	199 96
Daisy Coon	Assistant cook	1	8	.....	....	22 65
Carrie Dunham	Dining room	5	12	6	.....	97 68
Maude Ferrell	Maid	1	26	.....	.....	30 00
Lizzie Calhoun	Attendant	4	21	.....	.....	105 68
A. L. Healy	..do	5	17	.....	.....	167 33
O. B. Scrioner	..do	2	13	6	.....	87 40
Jess Moyer	..do	6	.....	.....	.....	168 93
Thos. F. Hazel	..do	6	8	6	.....	176 72
Roy Willis	..do	1	13	6	.....	35 90
Gertrude Garner	..do	.....	13	6	.....	8 81
Vera Higgins	..do	5	5	.....	.....	119 22
A. L. Smith	Cook	1	28	.....	.....	42 25
Marie Thomas	..do	.....	5	.....	.....	3 00
O. E. Moss	Attendant	.....	5	.....	.....	4 53
Margarett Toomey	Cook	2	13	.....	.....	60 83
Lillian Crawford	Attendant	3	.....	.....	.....	64 26
Mattie Collins	..do	3	12	6	.....	72 09
P. A. Dickerson	..do	.....	28	6	.....	24 45
E. A. McCarver	..do	2	3	6	.....	45 55
Lora Bradley	..do	4	9	.....	.....	99 20
Esther Burnett	..do	1	12	.....	.....	27 91
Lula Boze	..do	.....	5	.....	.....	3 00
Edith Bell Cox	Maid	3	14	.....	.....	67 29

Consolidated Pay Roll—Concluded.

Name.	Position.	Term of Service.			Year ending June 30, 1907.	Year ending June 30, 1908.
		Mos.	Days	Hrs.		
Chas. Crawford	Attendant	3	27			$110 77
Alsey A. Potter	do	2	26	6		71 83
Eben Horn	do		21			17 66
Martin VanWinkle	do	2	8			55 31
B. O. Brown	do	3	4			28 03
E. S. Martin	do	3				76 75
J. V. Hawk	do	2	29	6		78 75
C. E. Pasley	do	3	4			79 75
Ward Dunn	do	3	3	6		85 70
Chas. Kaylor	do	1	21	6		42 33
C. T. Admire	do	1	22	6		48 03
Jesse Black	do	3	21			101 93
F. L. Cole	do		24			19 73
H. L. Pooles	do	3	9	6		84 68
Dan E. Robertson	do	3	7	6		85 06
Leroy B. Gibson	do		4	6		3 68
Marie Whitelaw	do	3	6			65 87
M. M. Bell	Meat cook	4				88 00
Claude Kelley	do	3	12	6		74 87
Cora Clayton	Cook	2	15			47 16
Dessie Webster	Attendant	2	20	6		56 34
Ruth Bowman	do	2	9	6		46 33
Ula M. Phelps	do	2	9	6		46 33
Oscar Malaer	do	2	26			81 67
John Tune	do	2	3	6		52 91
J. T. Black	do	2	13			62 83
Jno. McNew	do	2	23	6		74 57
Oscar Williams	Cook	2	14	6		54 63
M. E. Cunningham	Stenographer		11			22 00
Mary Kennedy	Cook	1	13			34 20
Jessie Norfleet	Telephone girl	2				40 00
Elva I. Stinson	do	2				40 00
Lulu Kirk	Attendant	2	3			42 00
Florence Walters	do	1	29			38 71
Imogene Leonard	do	1	17	6		31 29
Eva Weaver	do	1	17	6		30 97
Maggie McDowell	do	1	14			29 03
Verne Teeple	do	1	4	6		27 92
Lloyd Comer	do	1	3	6		27 84
W. McElroy	do	1	3	6		27 84
M. V. Vaughan	do	1	3			27 42
Frank Hatton	do	1	2	6		27 03
Katie Cox	do	2				39 36
Jessie Owdom	do	1	26	6		37 10
Pearl Burnett	do	1	27			37 42
Jas. R. Phelps	do		5	6		4 03
Junia Overby	do		28	6		19 00
Edith Todd	do		20	6		13 67
May Maxey	do		18			12 00
Esther D. Heidl	do		8			5 33
Ed Grinwell	do	1				25 00
W. C. Weaver	do		20			16 67
Harry F. Autrobus	do		9			7 50
Lawrence Deaton	do		8	6		7 09
J. C. Carlton	do		6	6		5 41
T. J. Thornton	do		6	6		5 41
Fred Ridenhour	do		14	6		12 08
Pansy McAdams	do		28	6		18 75
Lizzie McCutcheon	do		15			10 00
Mary E. Tune	do		15			10 00
Rachel S. Harlman	Ironer		21			12 60
J. W. Barnett	Cook		7			5 13
Emma Heaton	Attendant		20			12 00
Taylor Ford	do		6	6		5 52
Totals					$93,097 93	$100,255 70

INVENTORY JUNE 30, 1908.

Lands and buildings	$835,836 00	
Furniture	36,729 58	
Food	4,253 97	
Clothing, bedding, etc	12,772 37	
Fuel	230 14	
Household supplies	7,697 41	
Medicines, medical supplies and medical library	3,035 15	
Electric light supplies	497 36	
Instruments and apparatus	2,842 13	
Machinery and tools	53,546 50	
Building material	760 00	
Feed	175 00	
Live stock	6,800 00	
Vehicles	685 00	
Harness, etc	295 00	
Agricultural implements	620 00	
Seeds, plants, etc	700 00	
Workshops and material	1,623 15	
Miscellaneous and not classified	8,247 84	
Total	.....	$977,346 60

UNIVERSITY OF ILLINOIS-URBANA
362.2IL6J C001
BIENNIAL REPORT OF THE JACKSONVILLE STAT
24-31 1894-1908
3 0112 025303014